

MORTGAGE INSPECTION PLAN

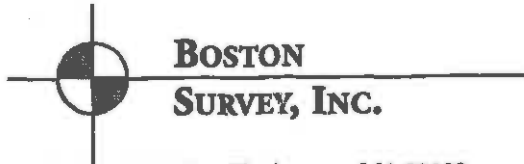

**BOSTON
SURVEY, INC.**

09-04249

P.O. Box 290220 Charlestown, MA 02129
(617) 242-1313 MAIN (617) 242-1616 FAX mpp@bostonsurveyinc.com

APPLICANT: KIERNAN
LOCATION: 6 BUTLER STREET
CITY, STATE: DORCHESTER, MA
CERTIFIED TO:

DEED/CERT: 623-87
PLAN REF: 4261A
SCALE: 1 inch = 30 feet
PREPARED: 05-29-09

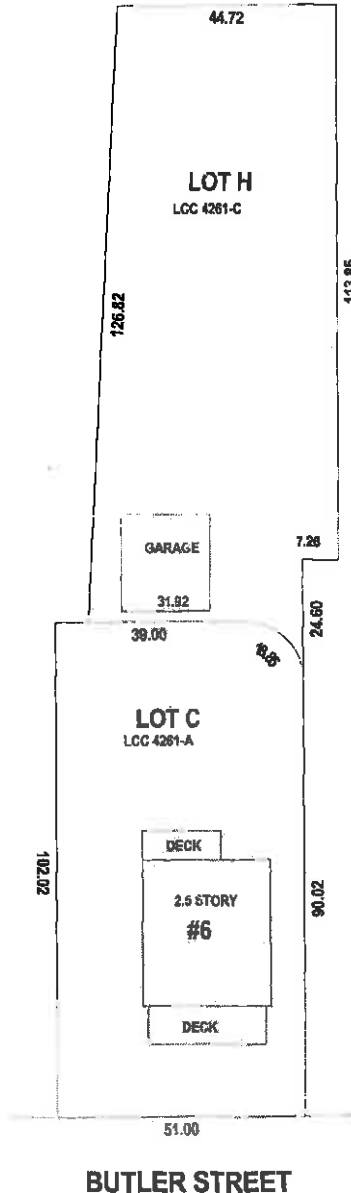
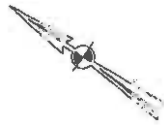

1994 (c) Boston Survey Software

BUTLER STREET

The permanent structures are approximately located on the ground as shown. They either conformed to the setback requirements of the local zoning ordinances in effect at the time of construction, or are exempt from violation enforcement action under M.G.L. Title VII, Chapter 40A, Section 7, and that there are no encroachments of major improvements either way across property lines except as shown and noted hereon.

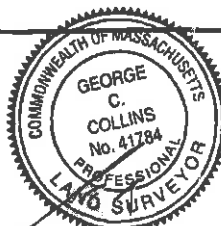

According to Federal Emergency Management Agency maps, the major improvements on this property fall in an area designated as Zone.

Community Panel No.

Effective Date:

NOTE: Zone C is areas of minimal flooding (no shading). This designation is not based on an elevation certificate.

**PROPERTY NOT
LOCATED IN
FLOOD HAZARD AREA**

NOTE: This is not a boundary or title insurance survey. This plan was prepared in accordance to procedural and technical standards for Mortgage Loan Inspections as adopted by the Massachusetts Board of Registration of professional engineers and land surveyors, 250 CMR 6.05, and use for any other purpose is prohibited. This plan is not to be used for recording, preparing deed descriptions, or construction.