

TASK 3.2

Urban Design

1: Timeline Update and Project Approach

2: City Form

3: Public Realm

4: Next Steps



TASK 3.2

Urban Design

1: Timeline Update and Project Approach

2: City Form

3: Public Realm

4: Next Steps



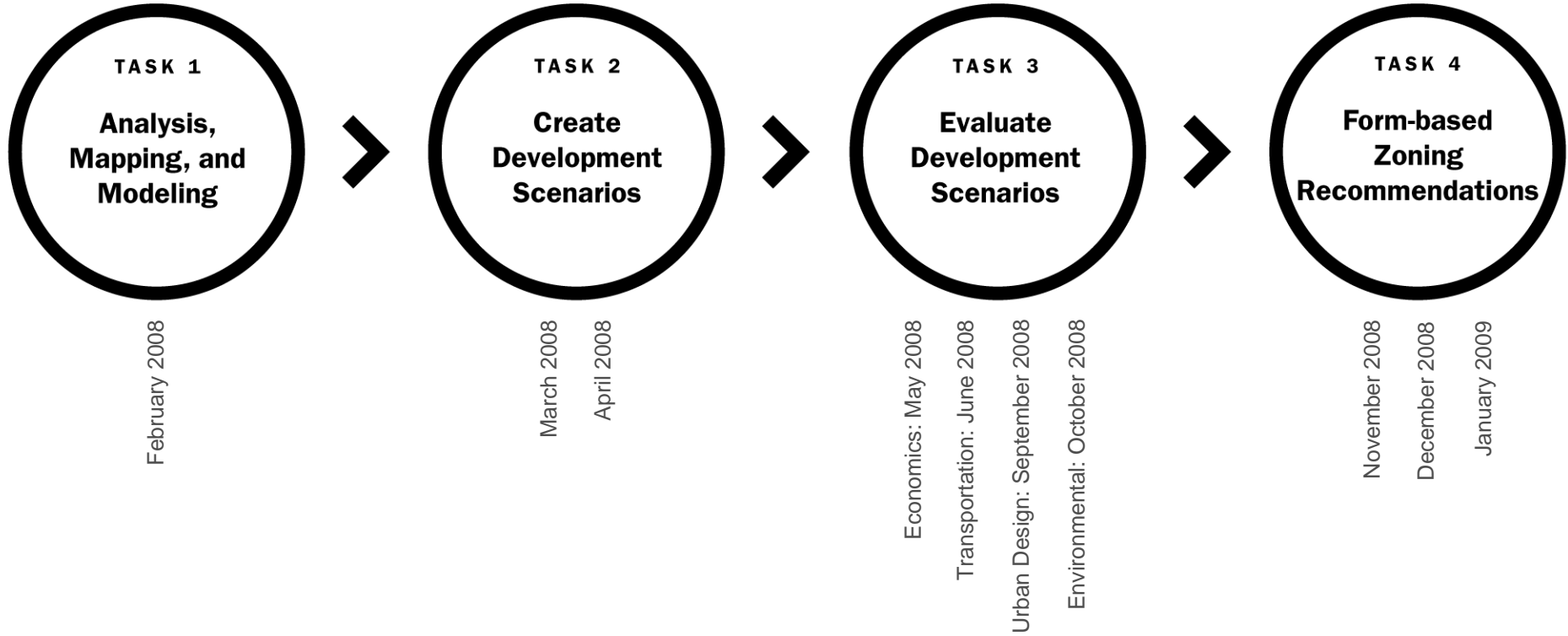

Project Timeline

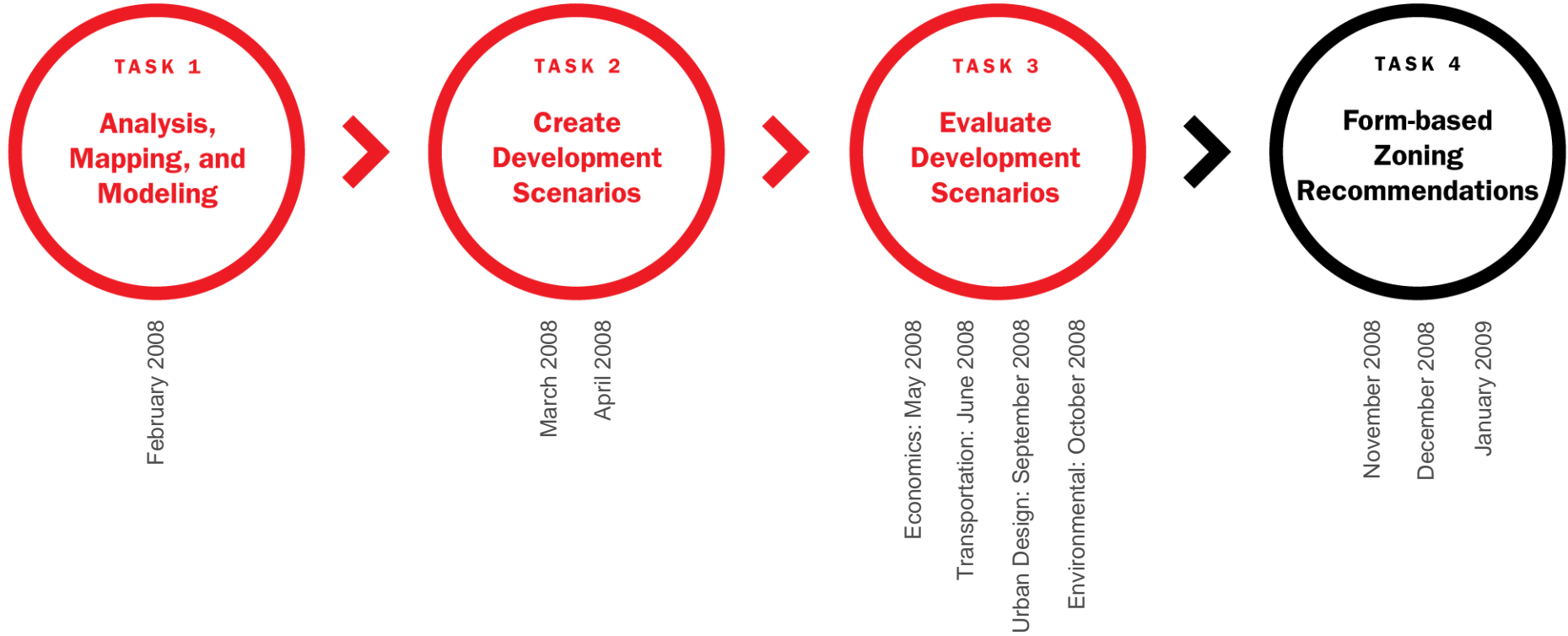

Project Timeline

Environmental Impacts

- Wind
- Shadows
- Utility Infrastructure
- Groundwater

Economics and Real Estate

- Financial Viability: Total GSF
- Financial Viability: Floorplates
- Retail Capacity

Transportation

- Public Transit Access
- Automobile Traffic
- Loading and Servicing
- Parking

Task 3.2 (today)

Urban Design

- Public Realm Contribution
- Pedestrian Connectivity
- Ground-Level Active Uses
- Streetscape Definition
- View Corridors
- Skyline Design and Composition
- Program and Use Mix

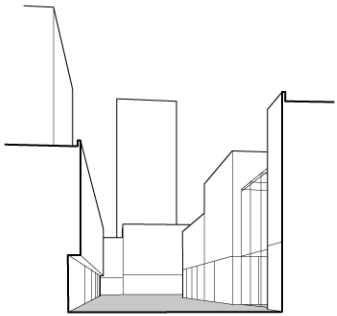

Street

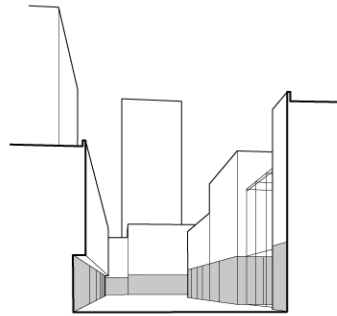

Ground Floor

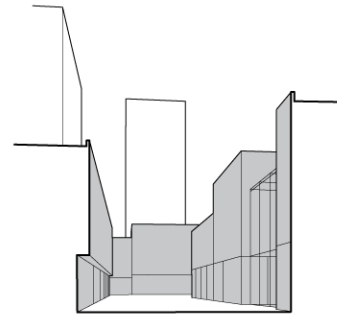

Plinth
(definition of urban space)

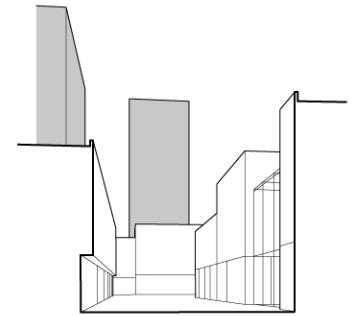

Skyline

Public Realm

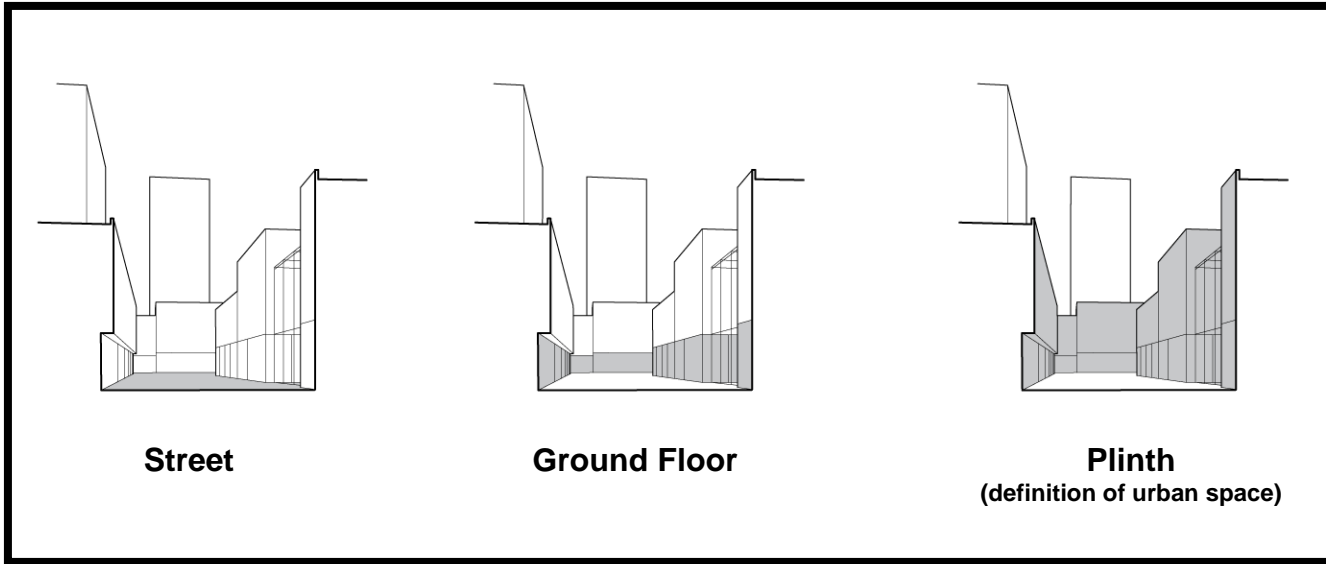

City Form

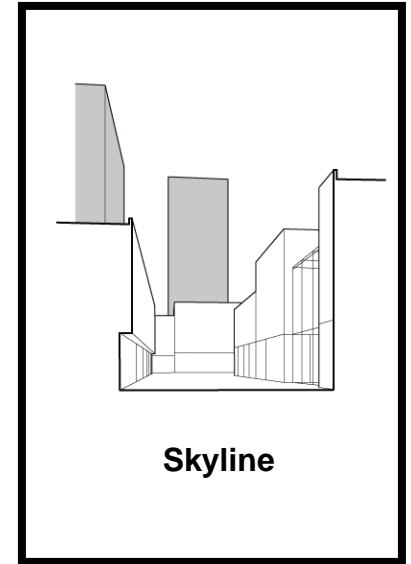

TASK 3.2

Urban Design

1: Timeline Update and Project Approach

2: City Form

3: Public Realm

4: Next Steps



Public Realm

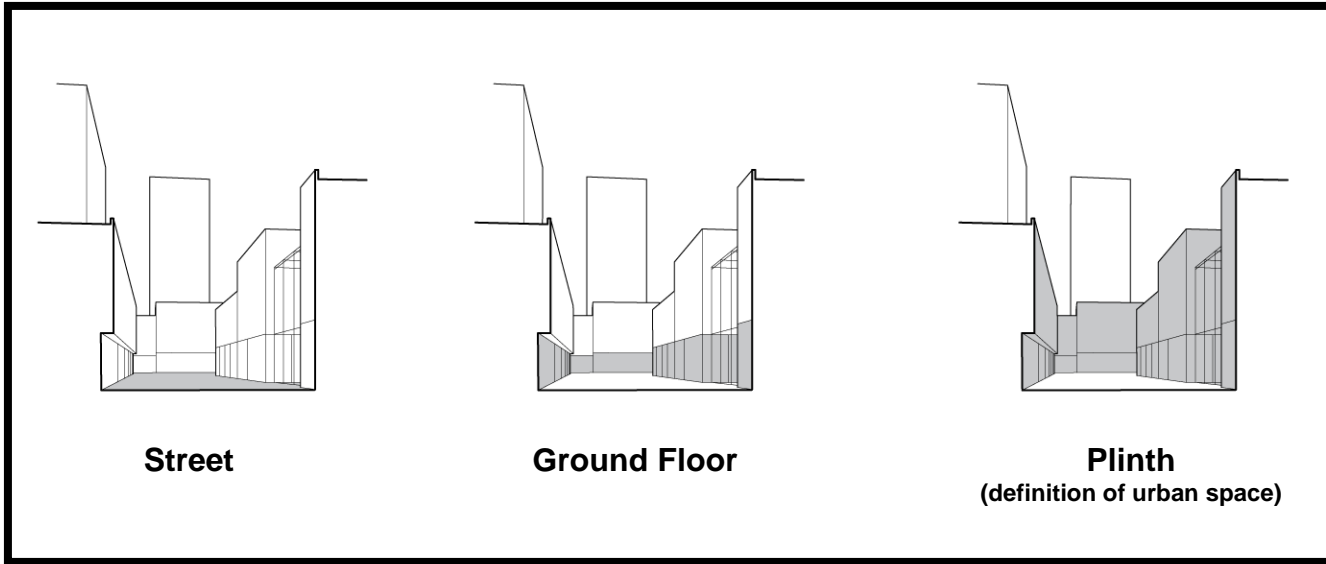

City Form

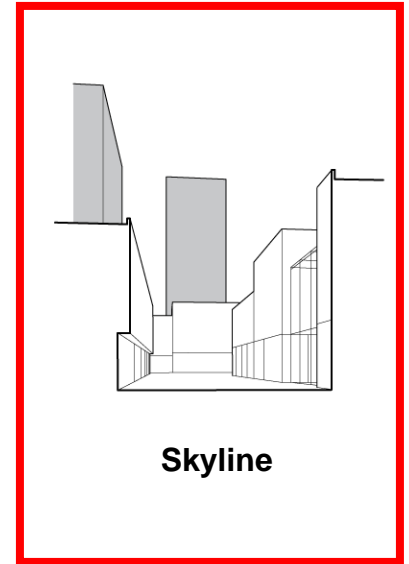

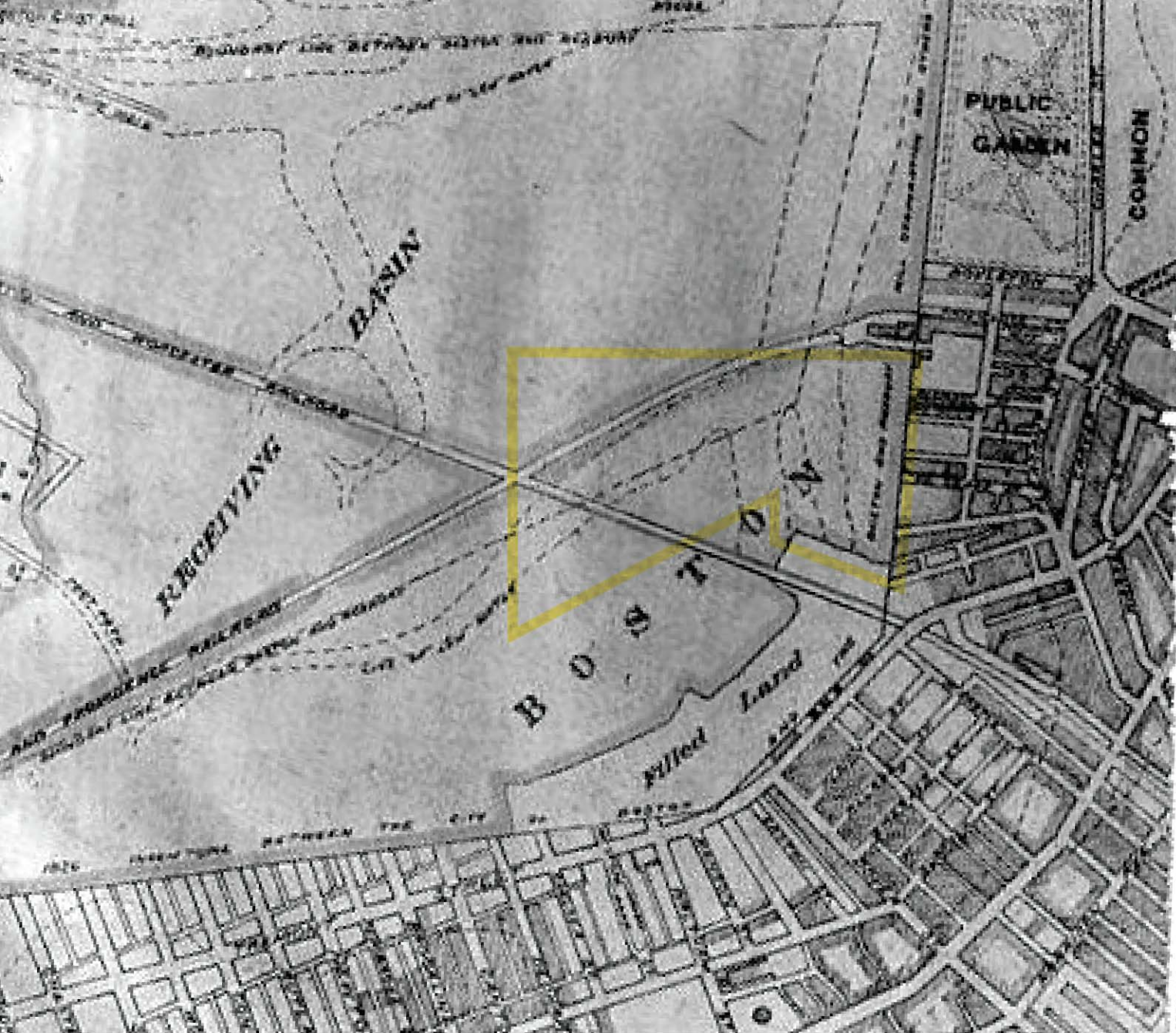

1851

Source: The Boston Atlas; Boston Public Library



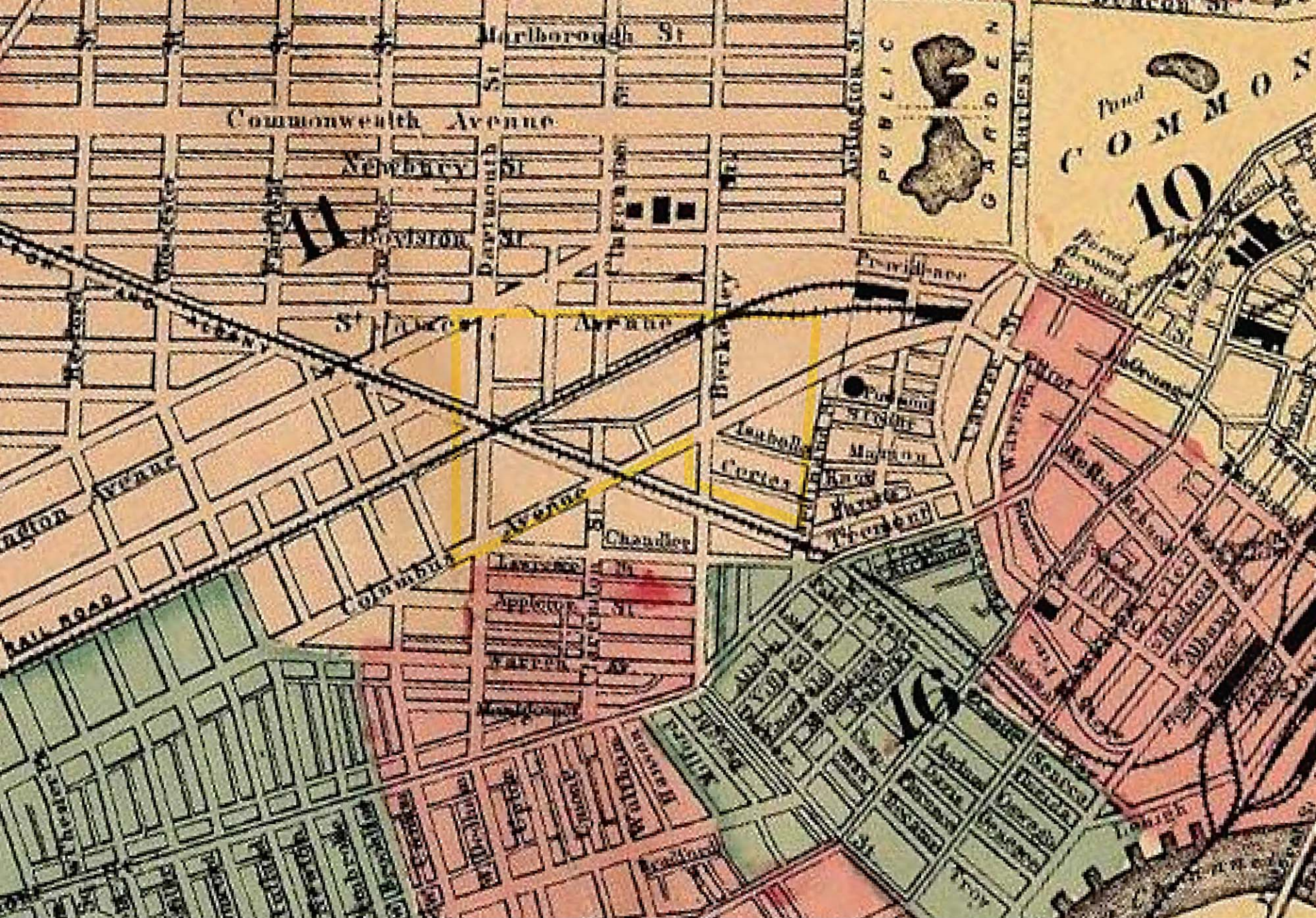

1881

Source: The Boston Atlas



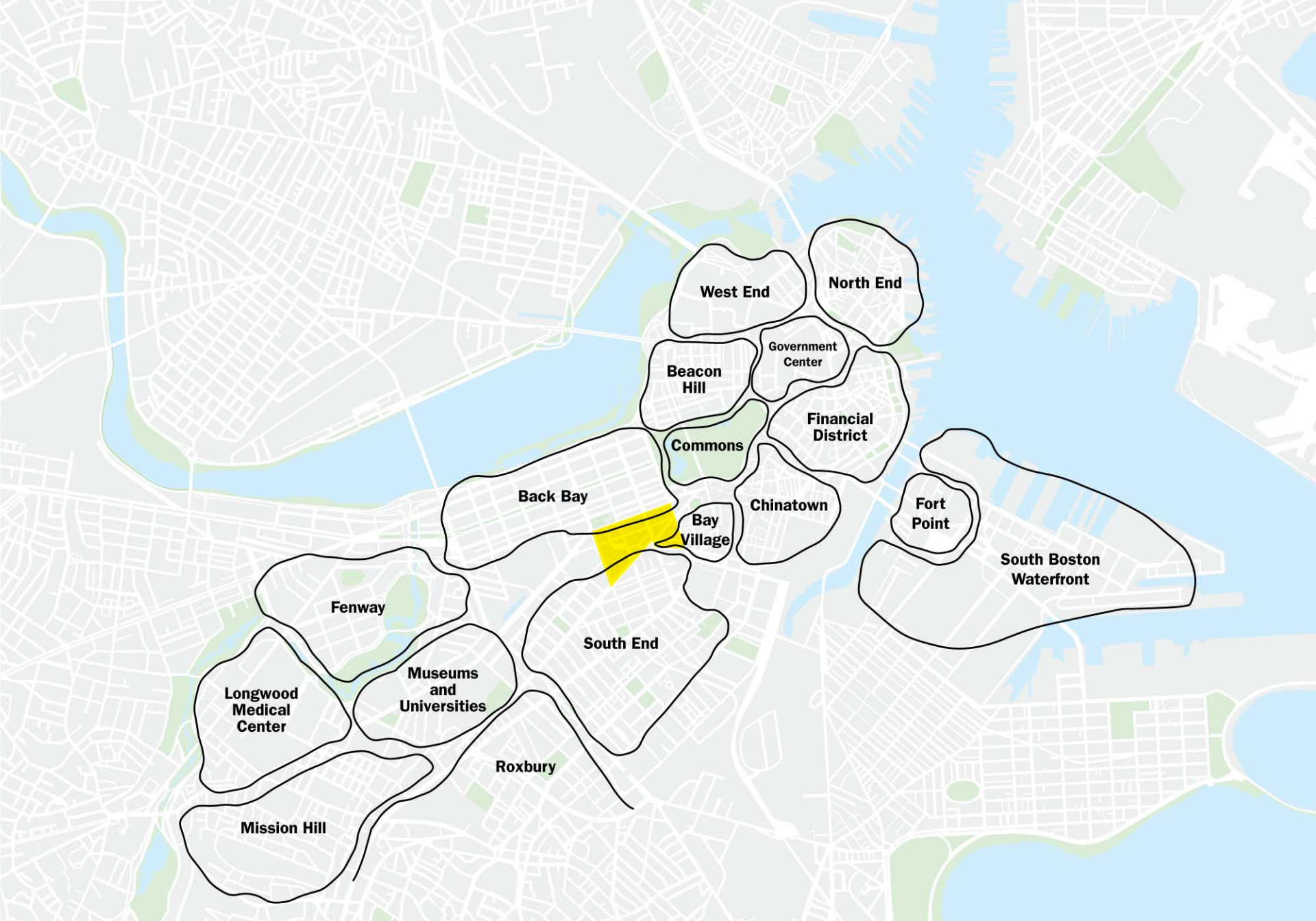

Assets near study area

Note: Neighborhood boundaries are intended as cognitive map.

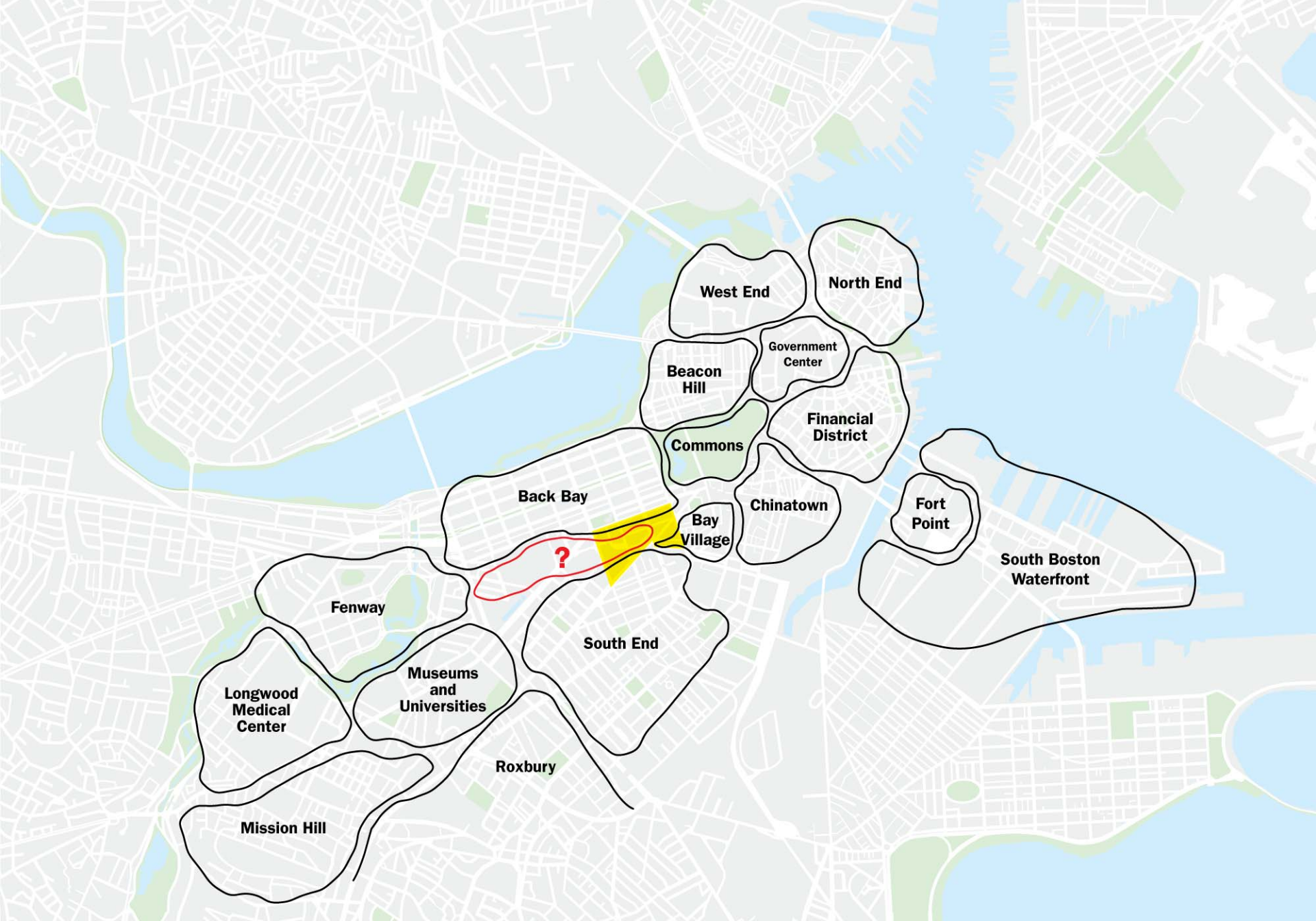

Assets near study area

Note: Neighborhood boundaries are intended as cognitive map.

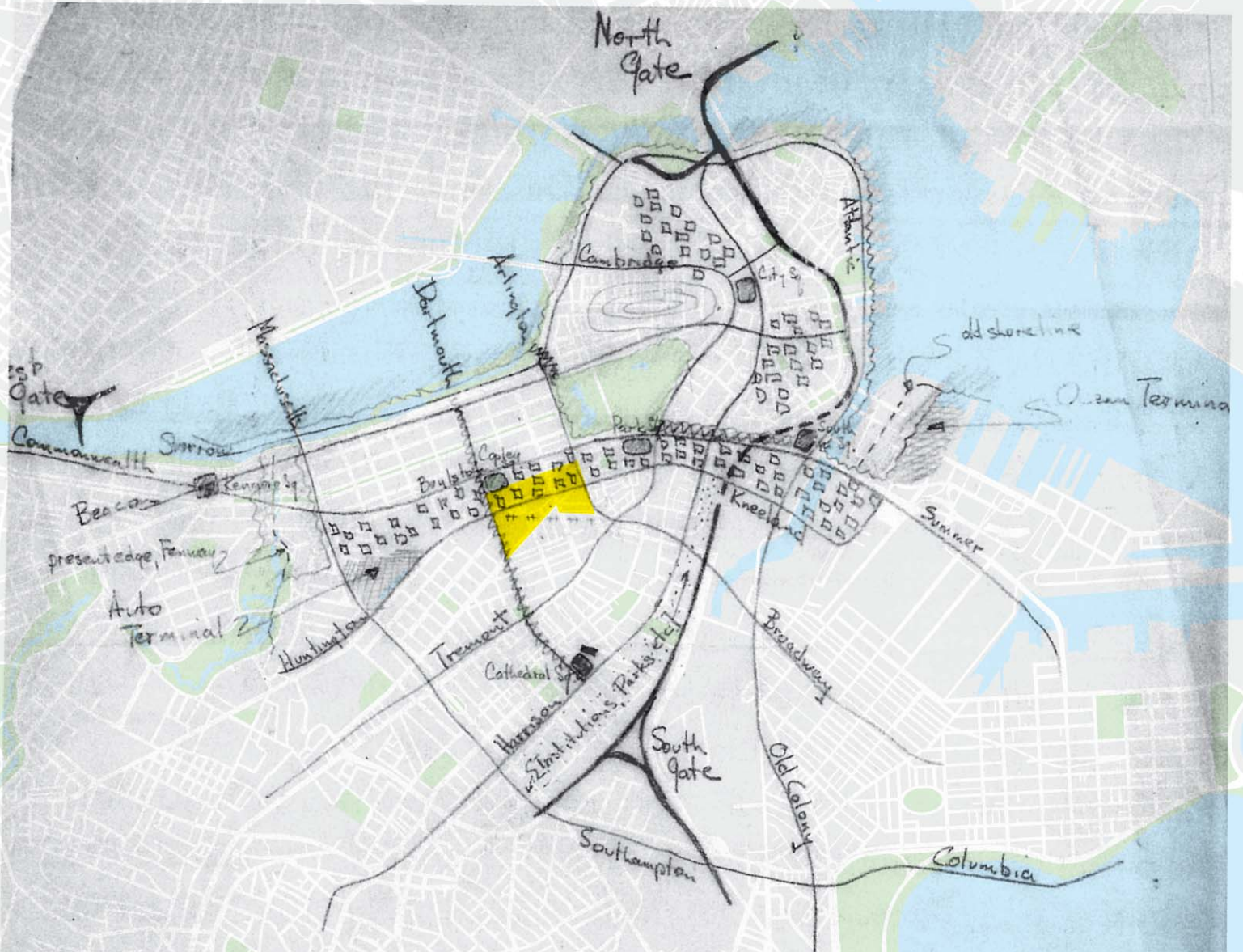

High Spine Concept Sketch

Source: Kevin Lynch



840'
600'
360'
120'

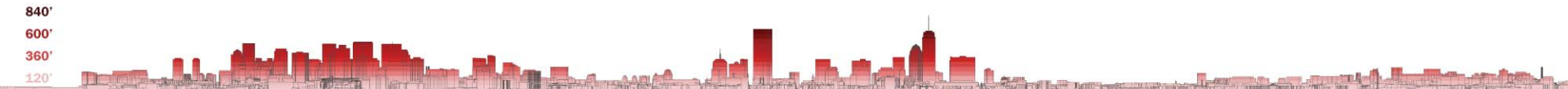

Building Heights



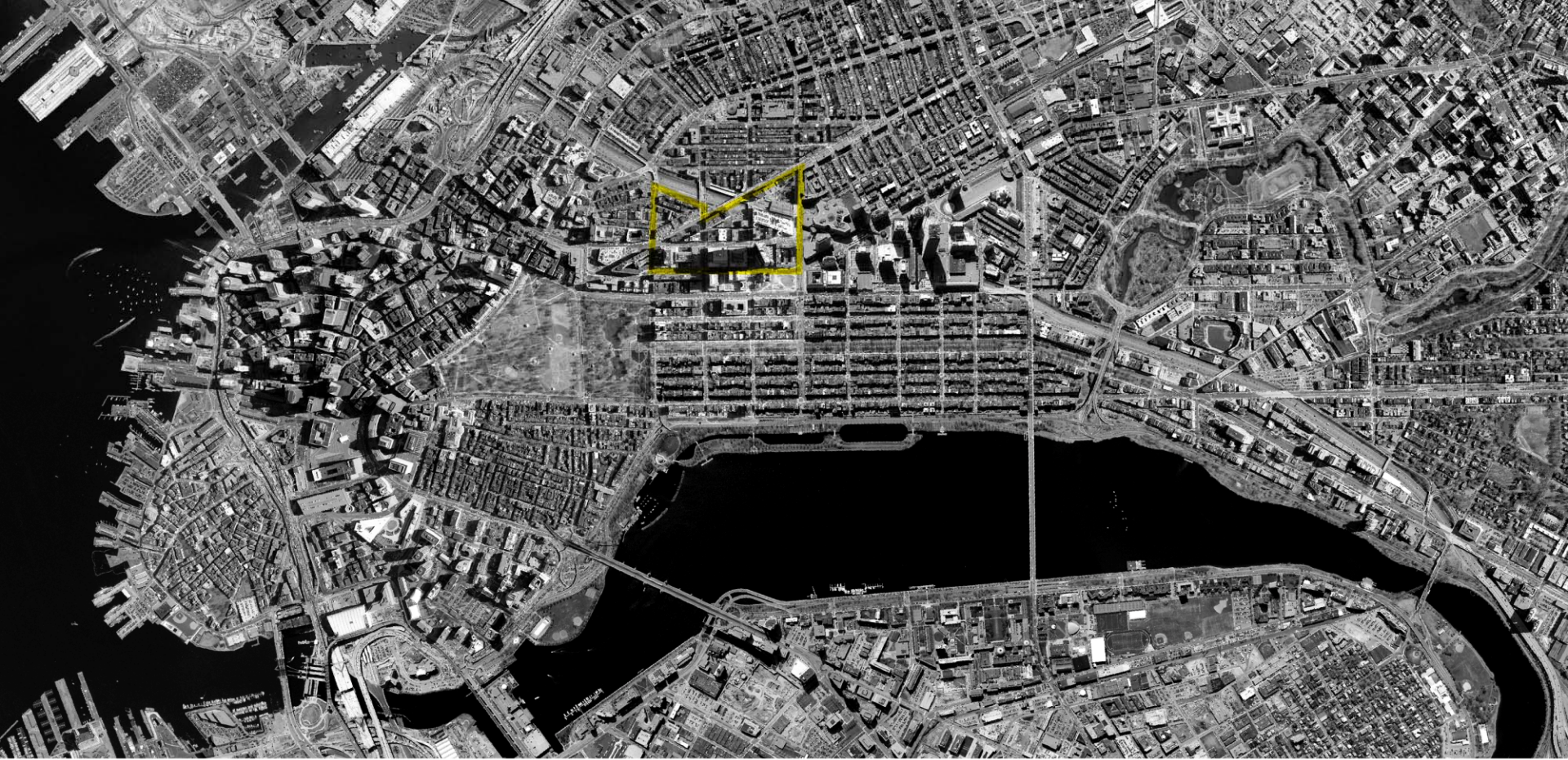

840'
600'
360'
120'

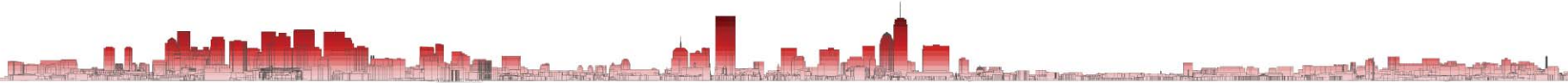

Building Heights





840'
600'
360'
120'

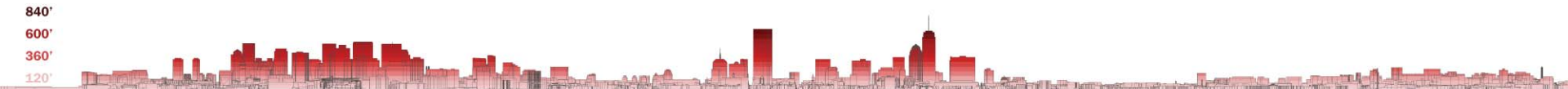

Building Heights



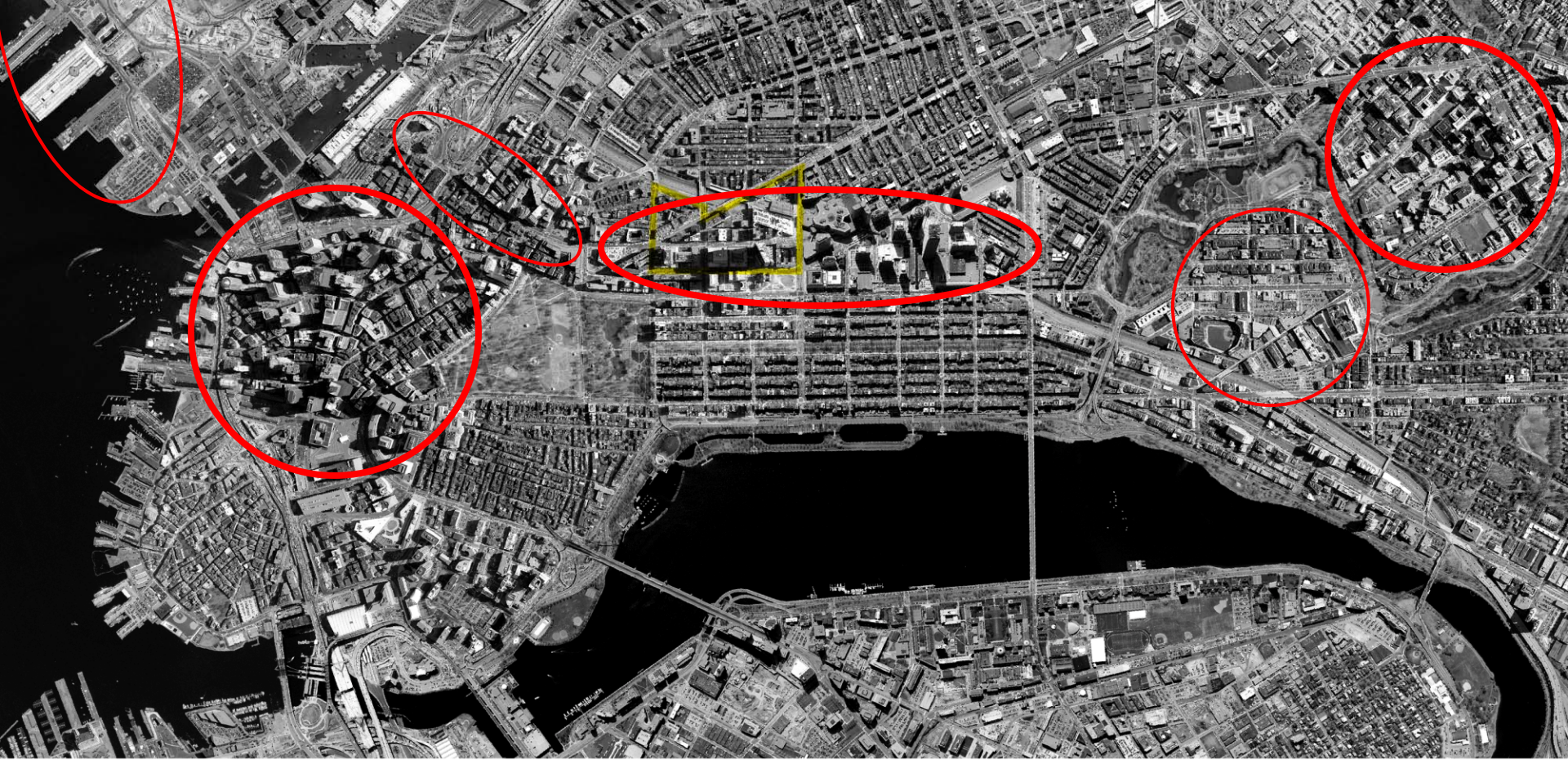

840'
600'
360'
120'

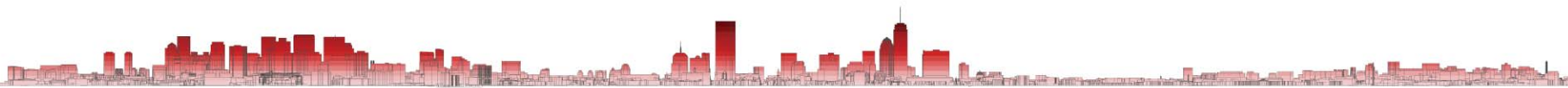

Building Heights



TASK 3.2

Urban Design

1: Timeline Update and Project Approach

2: City Form

3: Public Realm

4: Next Steps



Urban Design: Public Space

Encourage a network of passages, atriums and winter gardens; area is well-served by public outdoor spaces.



Outdoor Public Spaces

Source: City of Boston Zoning Code Note: Includes publicly accessible private spaces at the Prudential Center and Hancock Tower

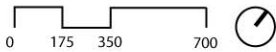

Public Outdoor Spaces within 5-minute walk:



Boston Public Gardens

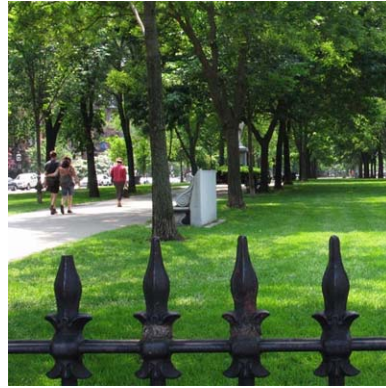

Commonwealth Mall



Copley Square



Boston Public Library



Columbus Center



Southwest Corridor

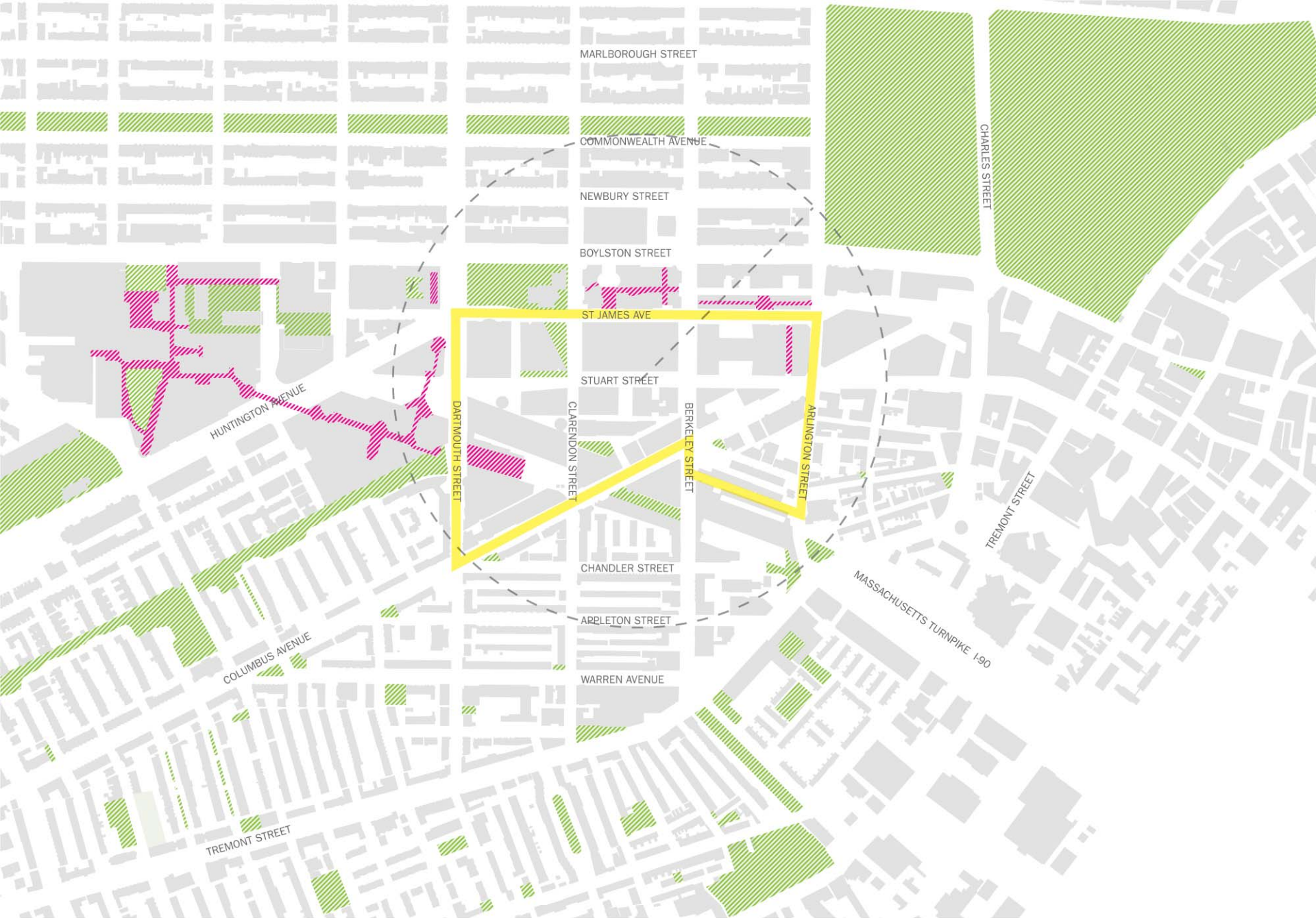

Indoor Publicly-Accessible Arcades and Atriums



Public Indoor Spaces within 5-minute walk:

(Includes private spaces that are accessible to the public)



Copley Place Mall



Berkeley-Arlington

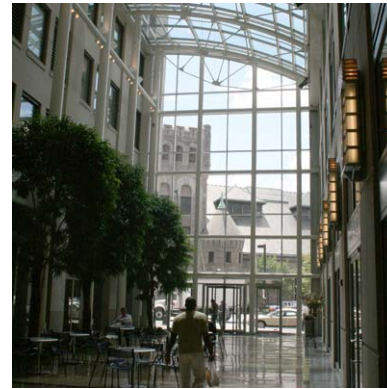

10 St. James



Westin Hotel

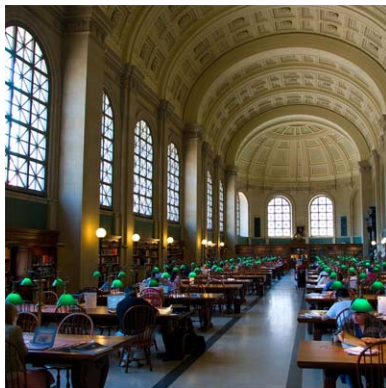

Boston Public Library



Back Bay Station



Brussels



Ann Arbor

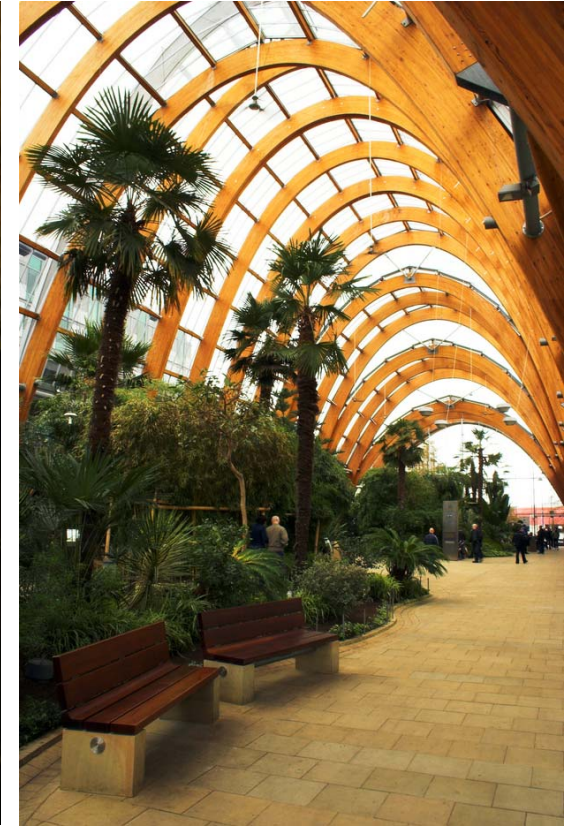

Sheffield

Successful arcades and winter gardens

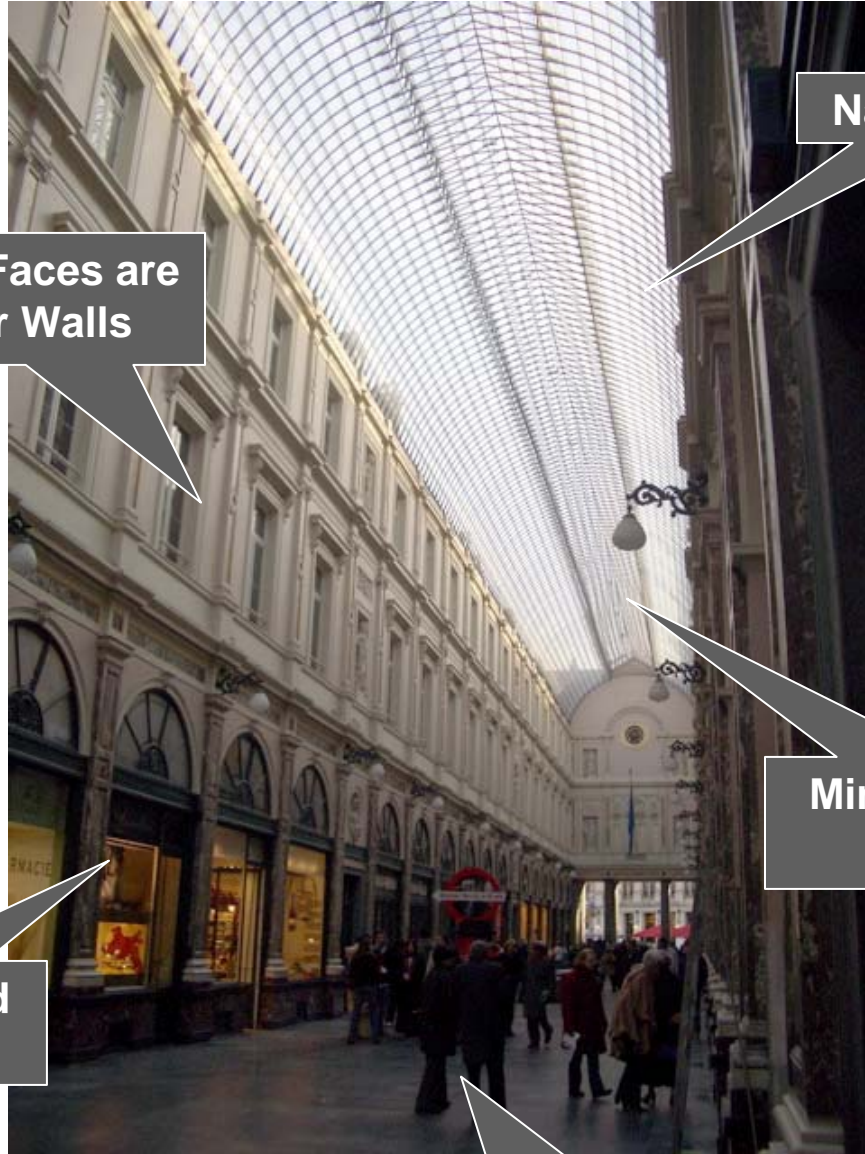

Natural Light

Building Faces are Exterior Walls

Minimum 2-story Space

Active Ground Floor Uses

Pedestrian Shortcut

Key Characteristics

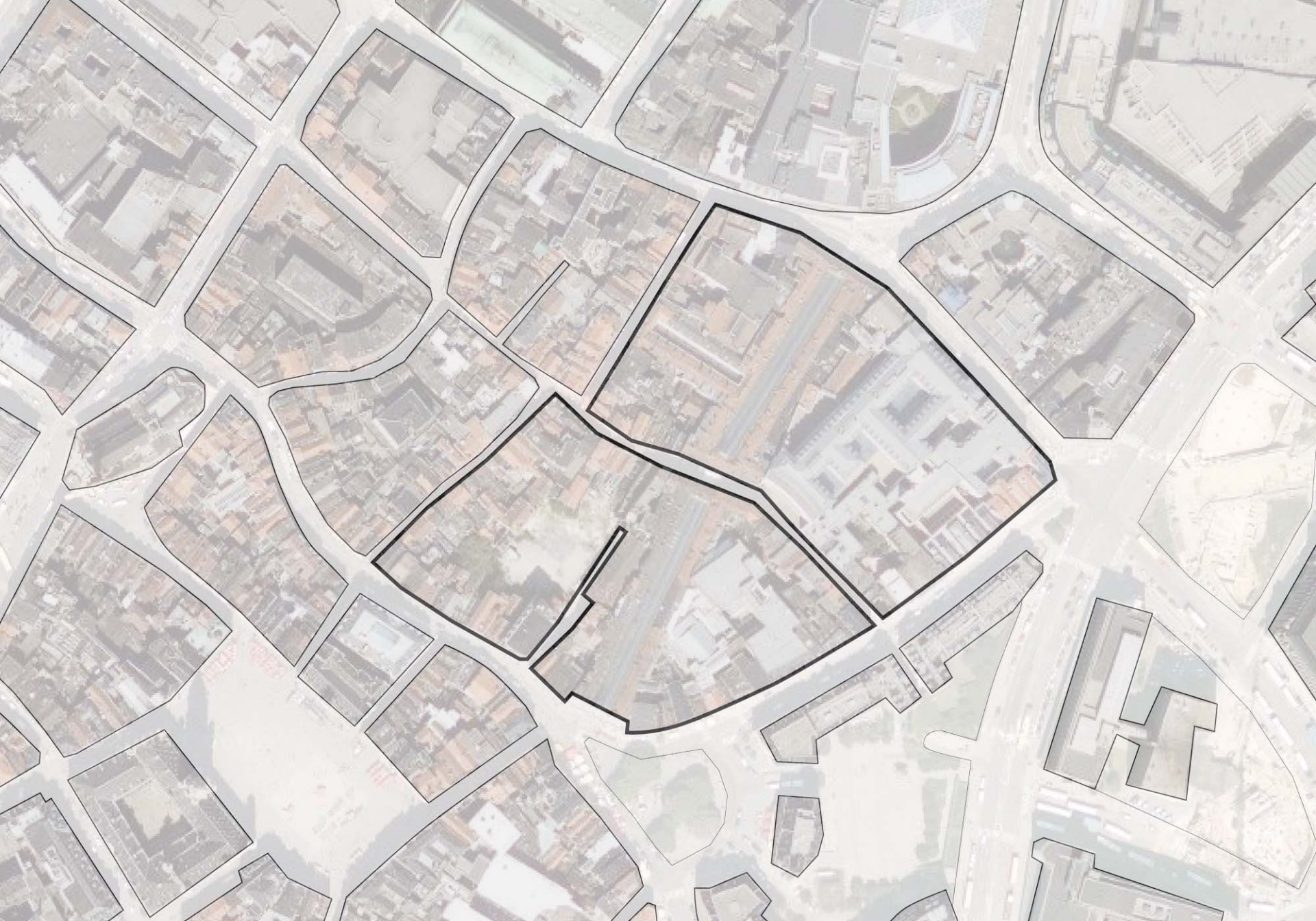

Key Characteristics

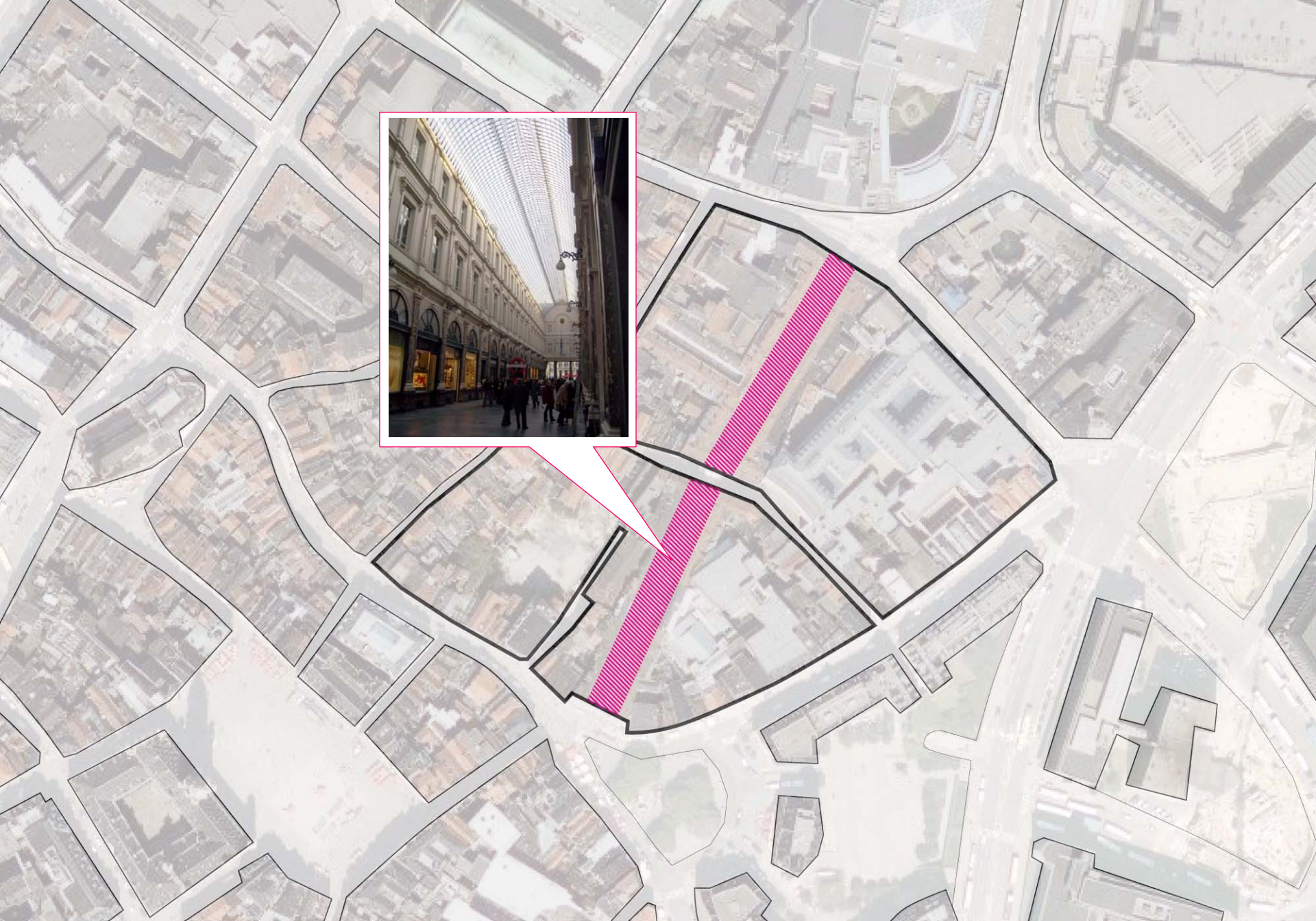

Key Characteristics

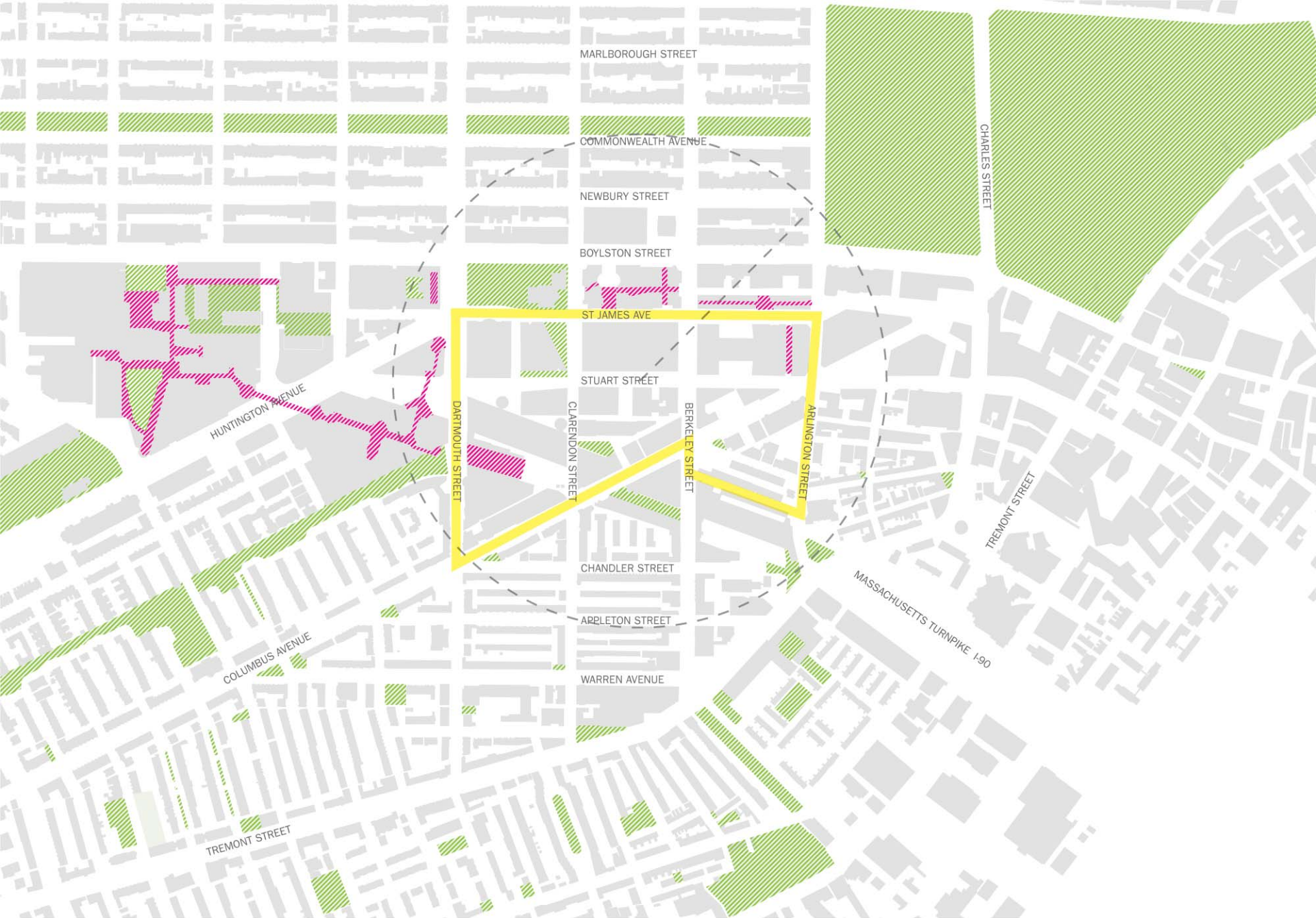

MARLBOROUGH STREET

COMMONWEALTH AVENUE

NEWBURY STREET

BOYLSTON STREET

ST JAMES AVE

STUART STREET

CLARENDON STREET

CHANDLER STREET

APPLETON STREET

WARREN AVENUE

HUNTINGTON AVENUE

COLUMBUS AVENUE

TREMONT STREET

DARTMOUTH STREET

CHARLES STREET

TREMONT STREET

MASSACHUSETTS TURNPIKE I-90

Existing arcades

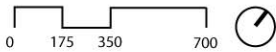



Boylston Street

St James Avenue

Huntington Avenue

Dartmouth Street

Clarendon Street

Berkeley Street

Stuart Street

Arlington Street

Columbus Avenue

Chandler Street

Existing arcades





Boylston Street

St James Avenue

Huntington Avenue

Dartmouth Street

Clarendon Street

Berkeley Street

Stuart Street

Arlington Street

Columbus Avenue

Chandler Street

Ideal locations for new arcades or winter gardens

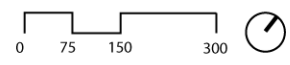

Urban Design: Streets

Recommendations for
improving streets in the district

Public Realm

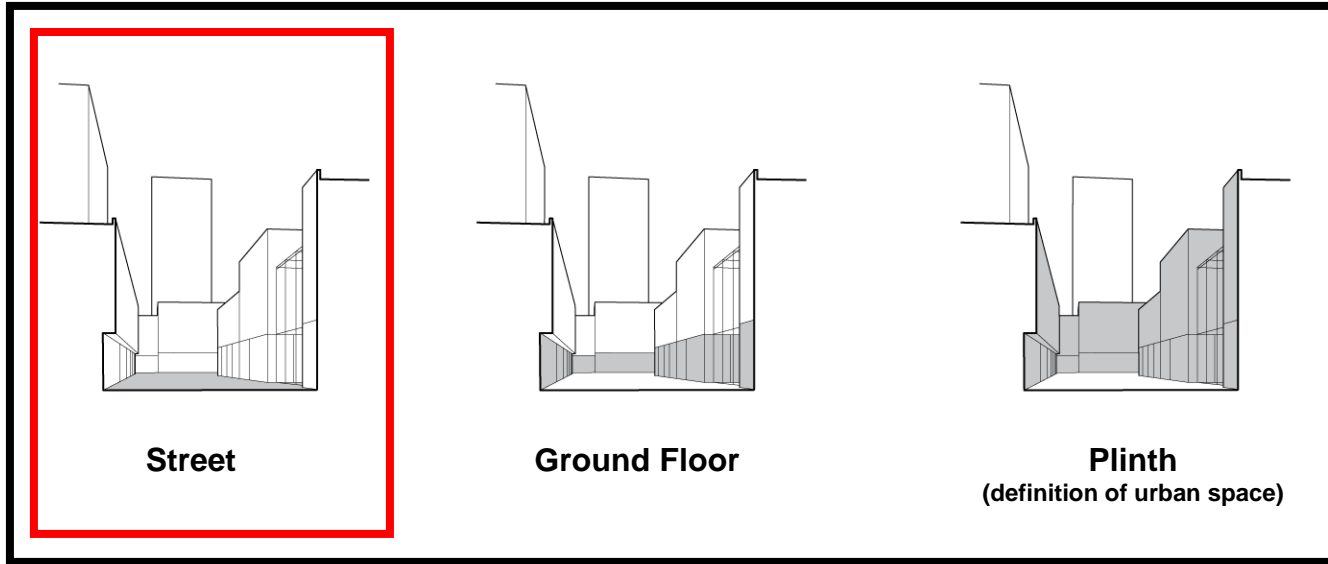

City Form

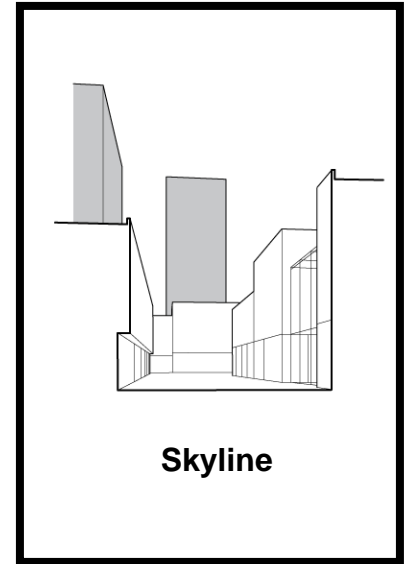

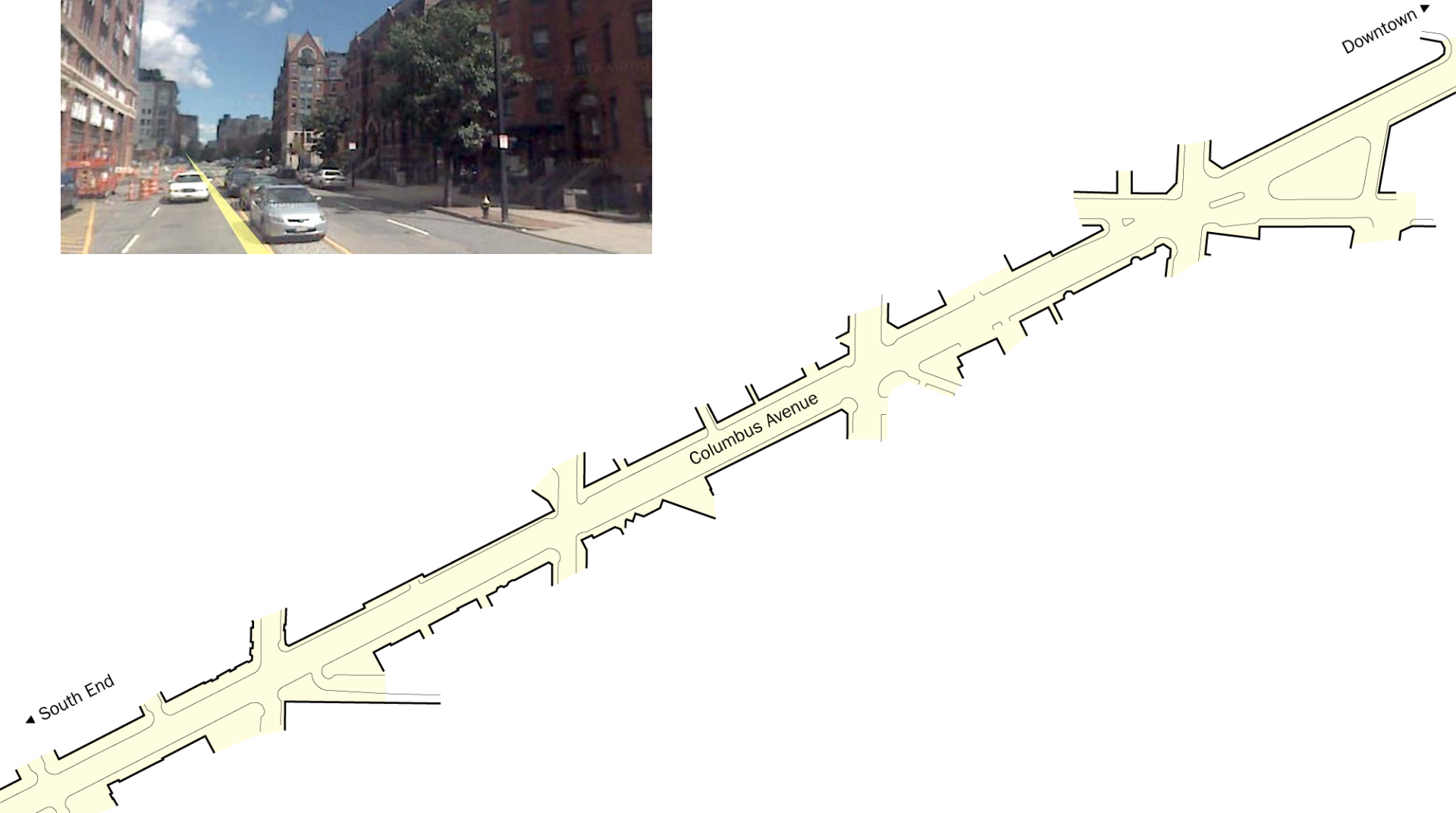

Columbus Avenue: A pedestrian-oriented boulevard

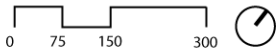

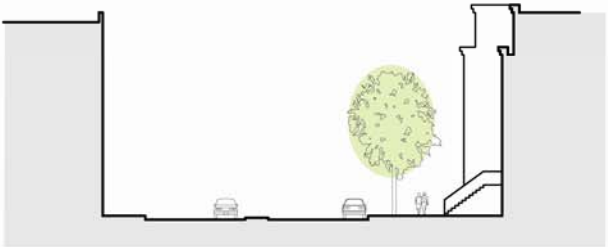

|11'6"|10'|10'6"|10'|10'6'| 20' | 15' |

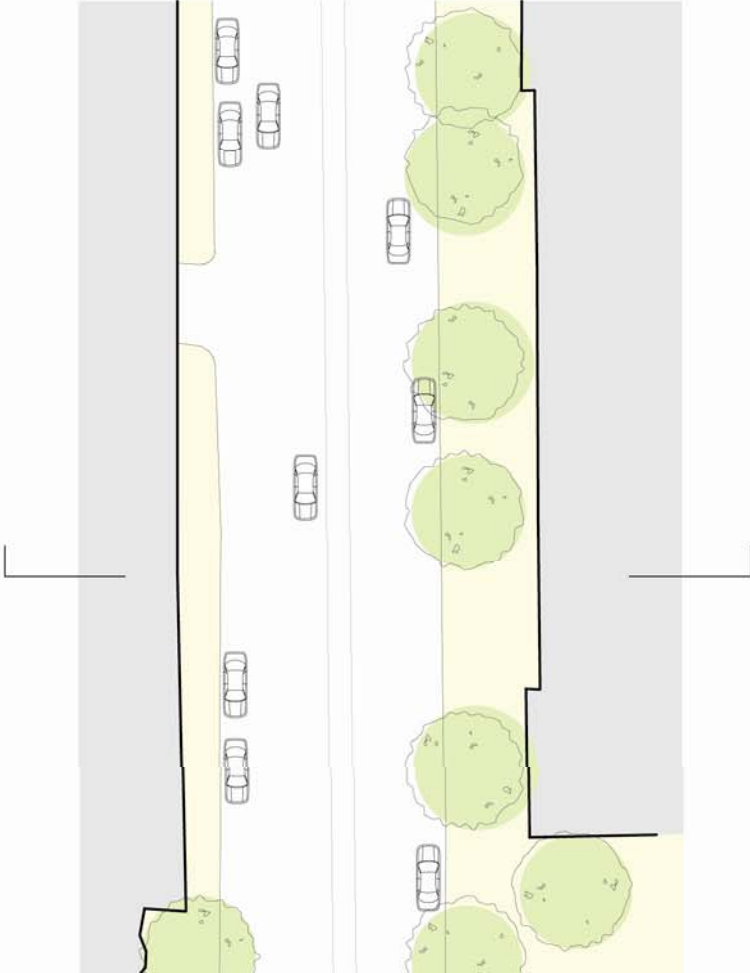

Columbus Avenue

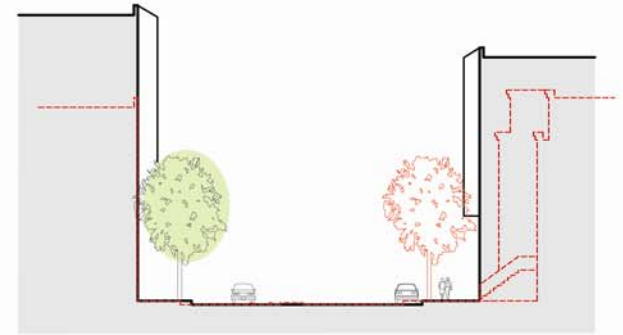

| 14' | 8' | 11' | 11' | 11' | 11' | 8' | 15' |

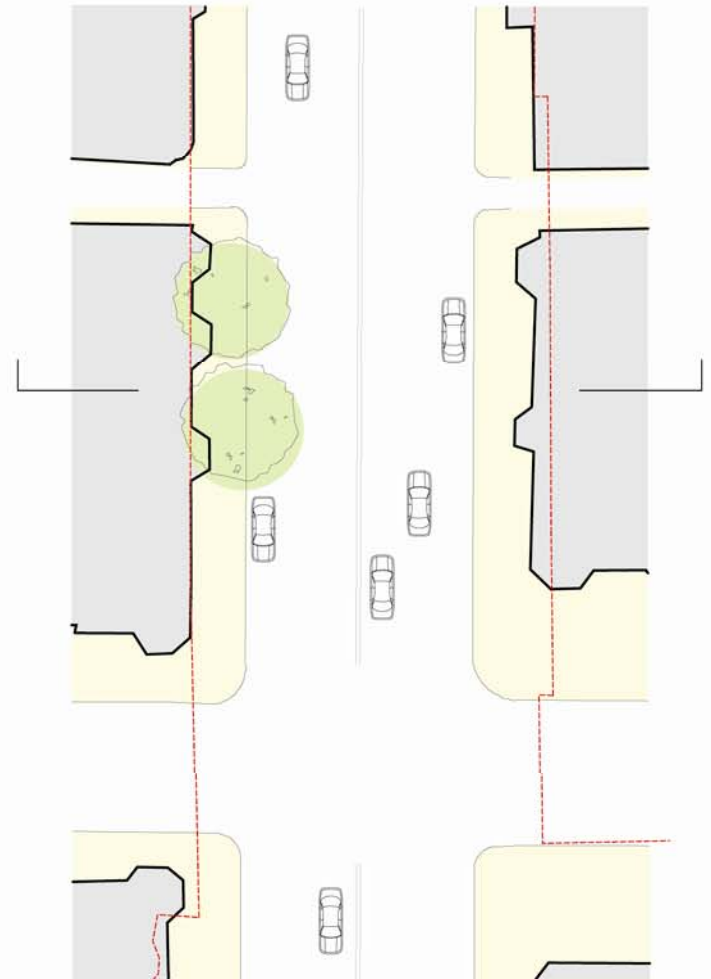

Comparison: Massachusetts Avenue

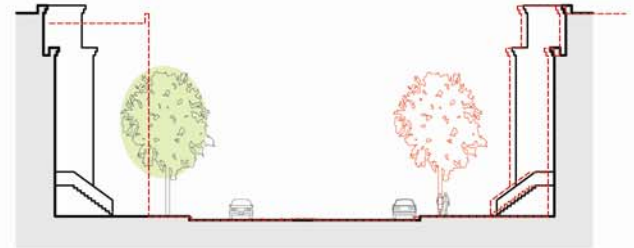

| 15' | 20' | 8' | 11' | 11' | 11' | 11' | 8' | 20' | 15' |

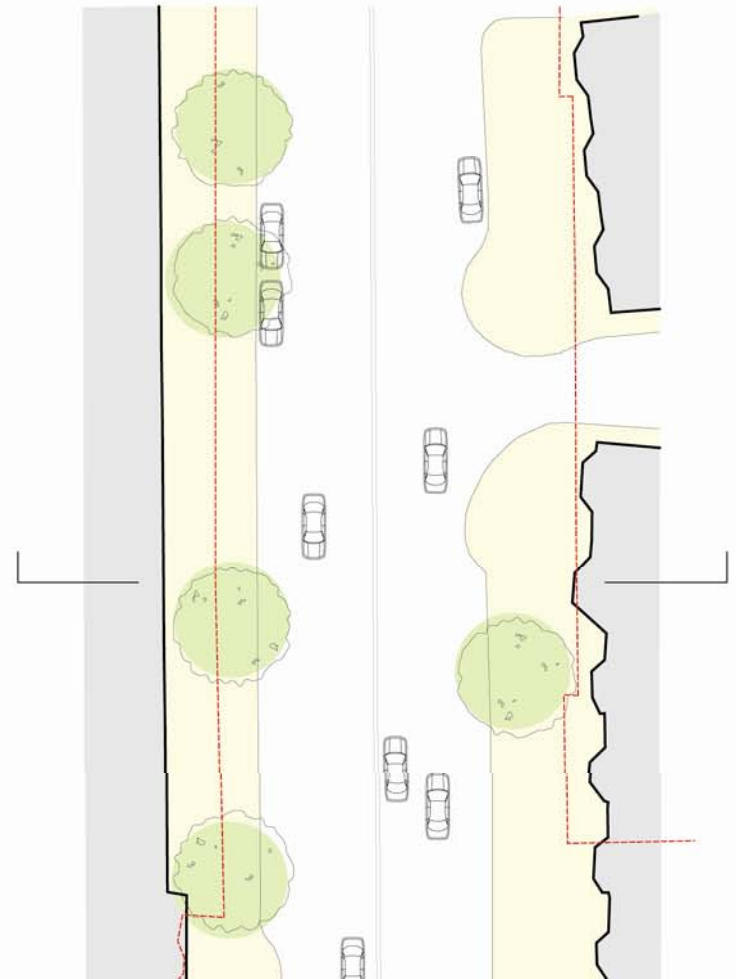

Comparison: Tremont Street



| 24' |10'|10'|10'|10'|10'| 24' |

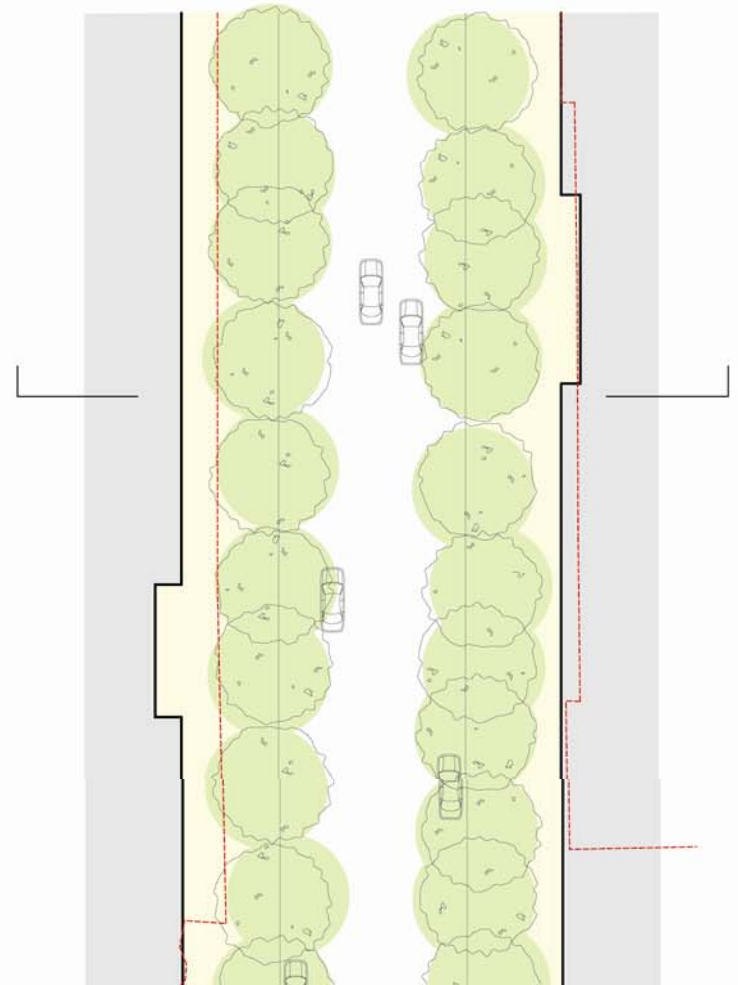

Compariosn: Boulevard Saint-Michel

Street Trees

Continuous Building Edge



Active Uses

Deep Sidewalks (15-24 ft)

Pedestrian Refuge

Key Characteristics

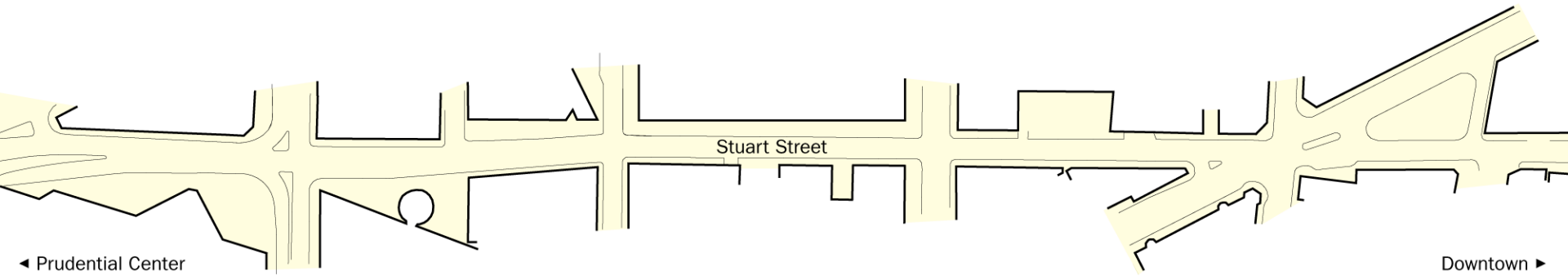

Stuart Street: A service-oriented boulevard

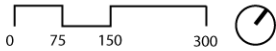

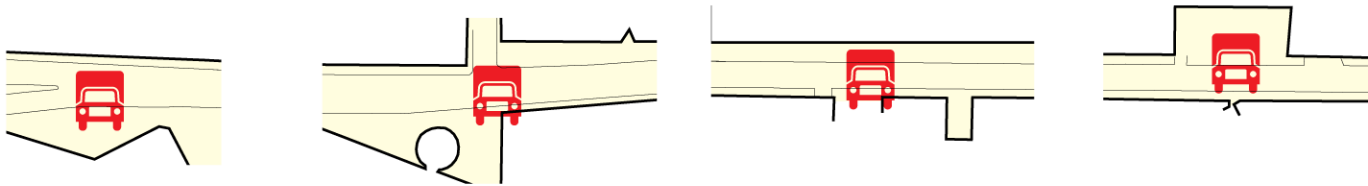

Stuart Street: Service and garage entries in the mid-block



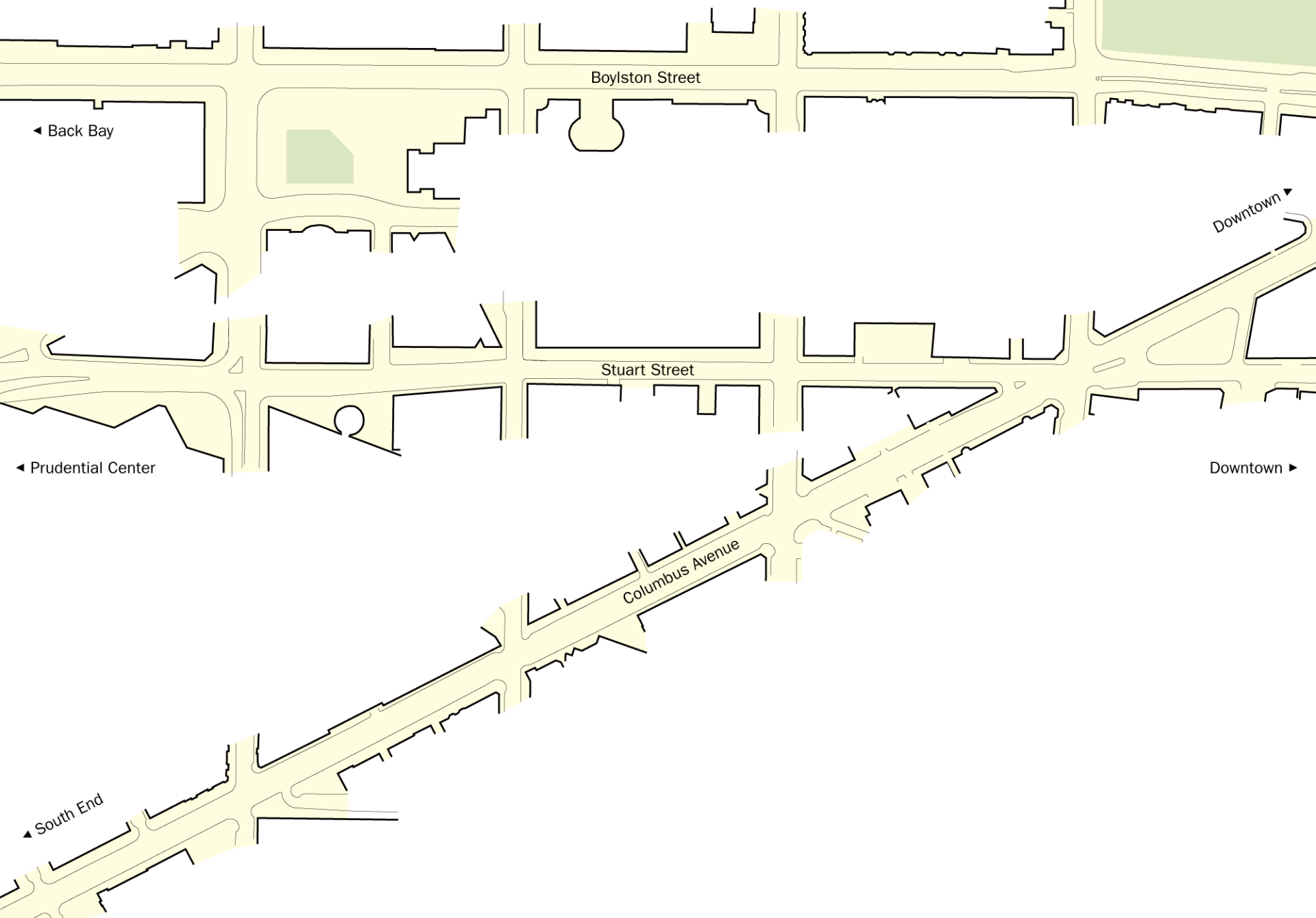

Challenge: How to improve the connection between the South End & Back Bay

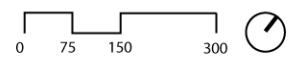

Three strategies for connecting the South End and Back Bay:

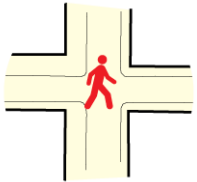

01 Improve Stuart Street intersections with pedestrian amenities and active uses



02 Encourage arcades

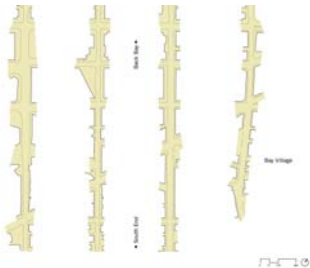

03 Improve north-south streets with pedestrian amenities and active uses

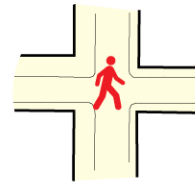
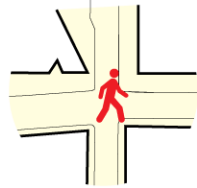

Stuart Street: Pedestrian amenities and active uses at the intersections

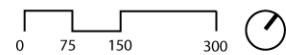



Ideal locations for new arcades or winter gardens

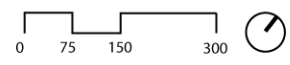

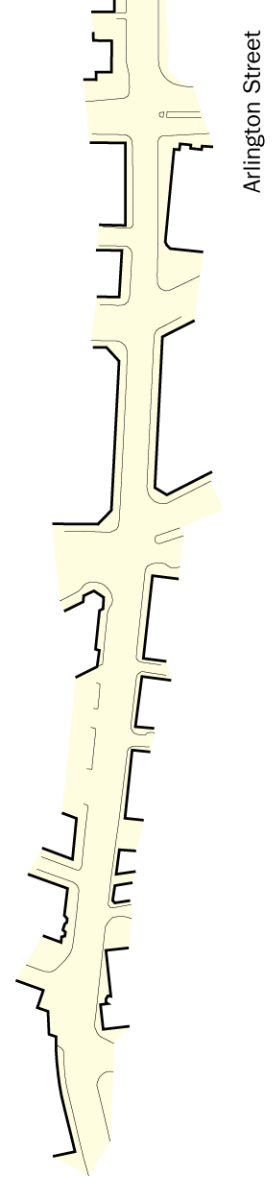
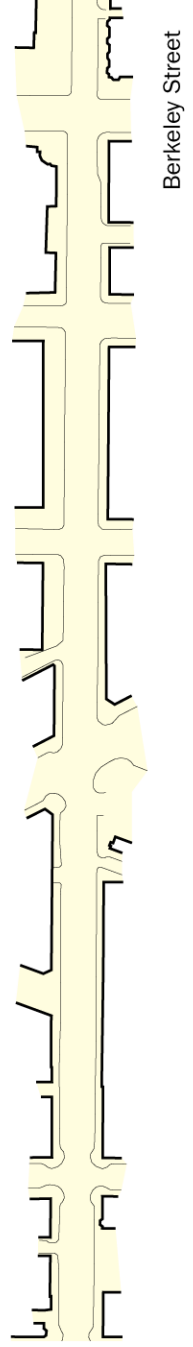
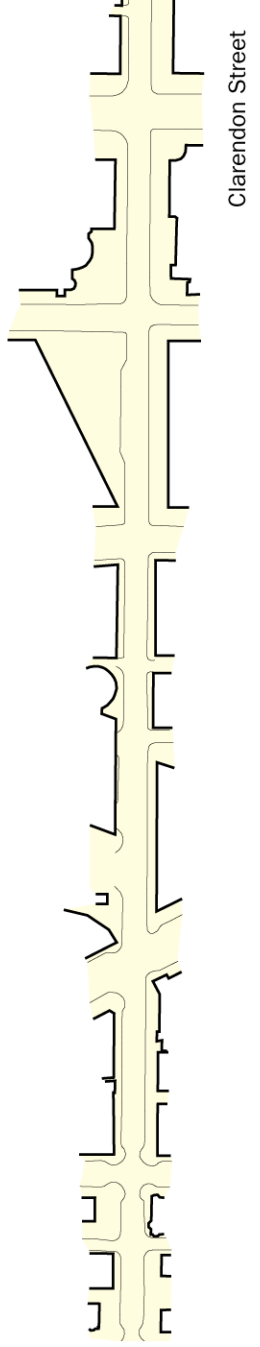
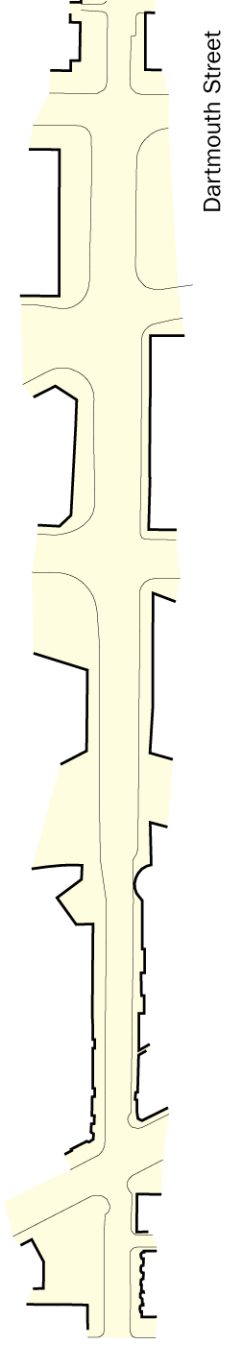

North-South Streets: Primary pedestrian connections between neighborhoods

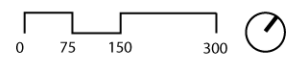

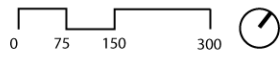
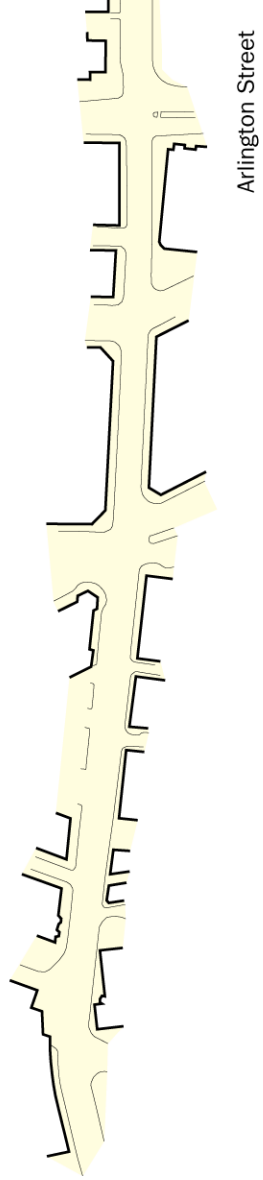
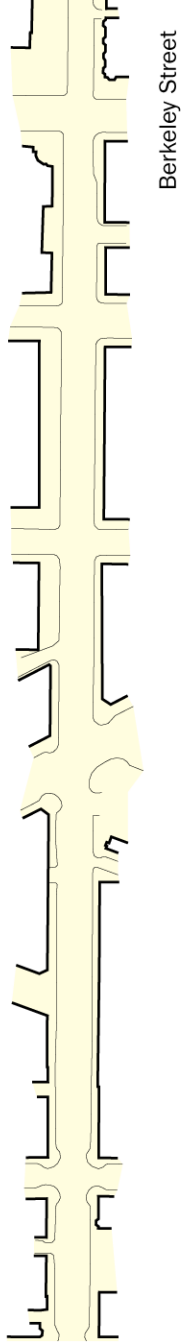
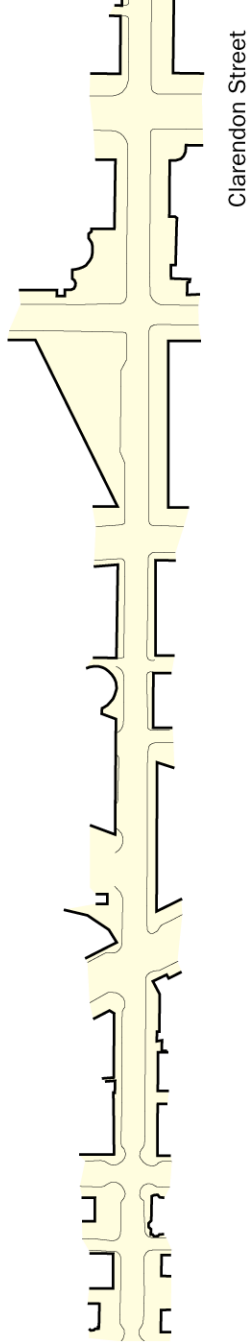
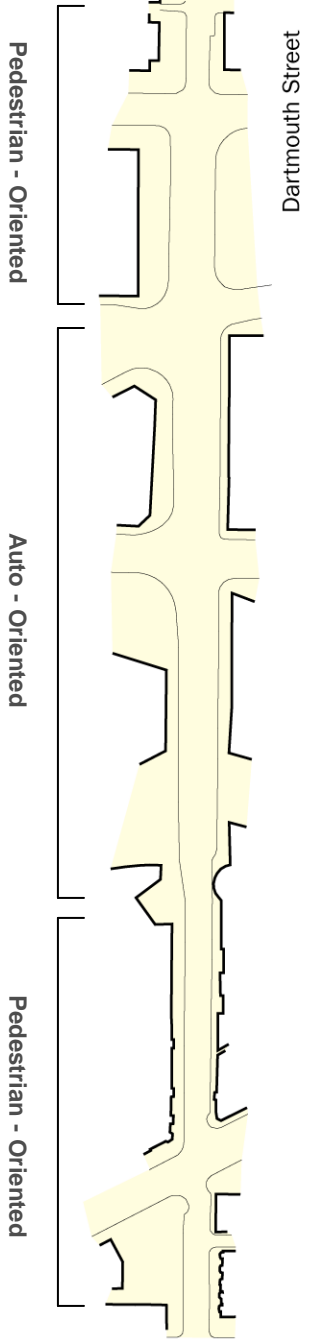

Character of streets changes through district

Street Trees

Pedestrian - Oriented

Auto - Oriented

Pedestrian - Oriented

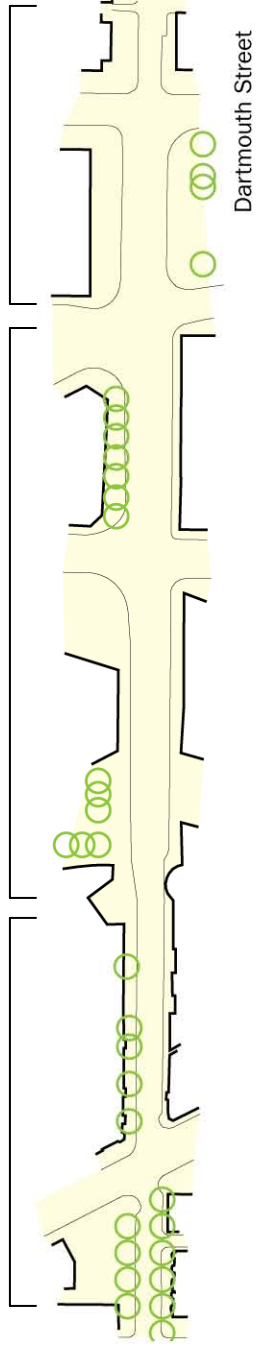

Clarendon Street

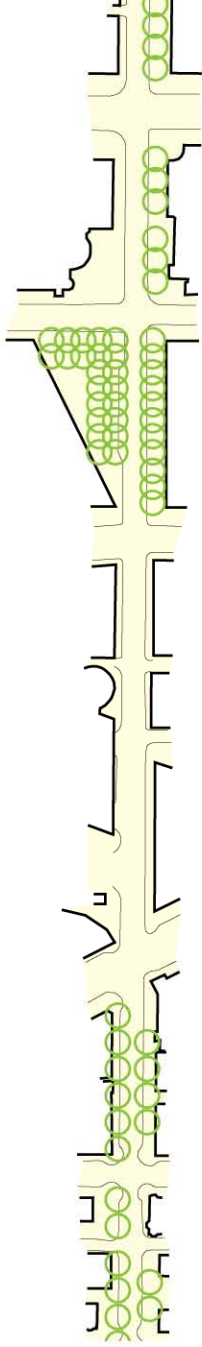

Berkeley Street

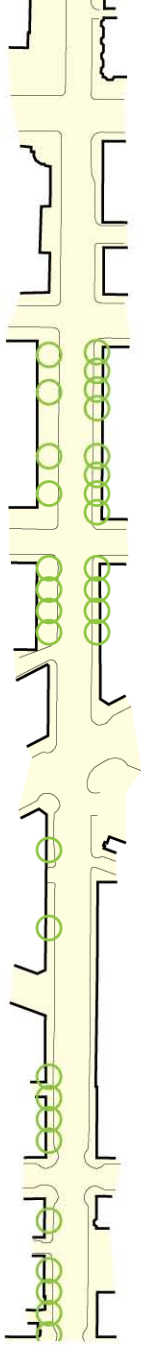

Arlington Street

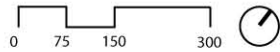
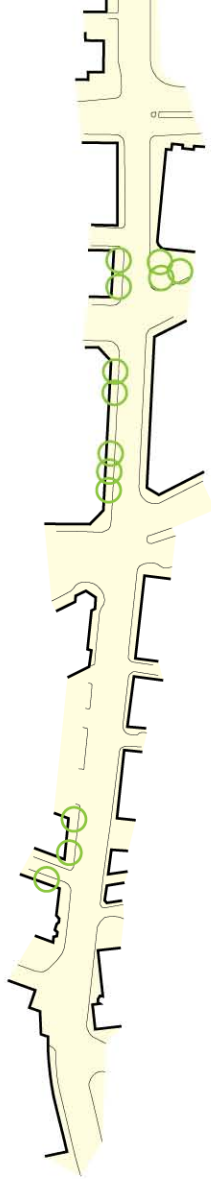

Urban Design: Defining the space between buildings

Public Realm

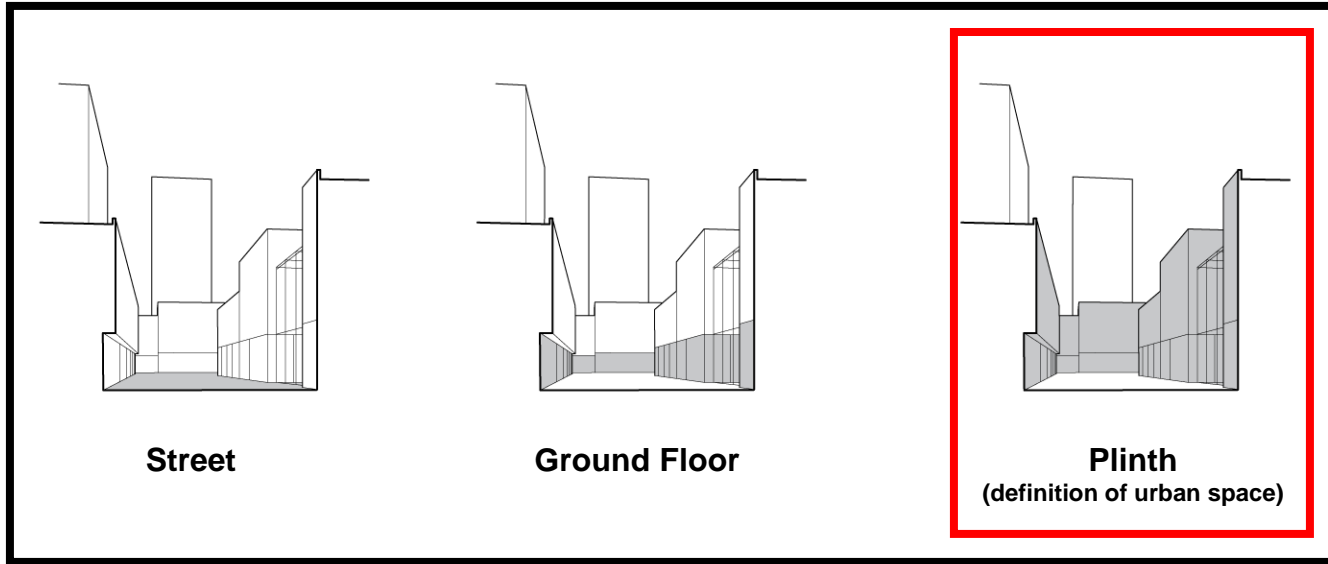

City Form

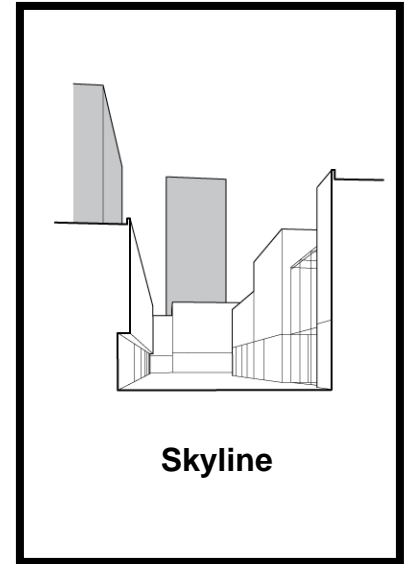

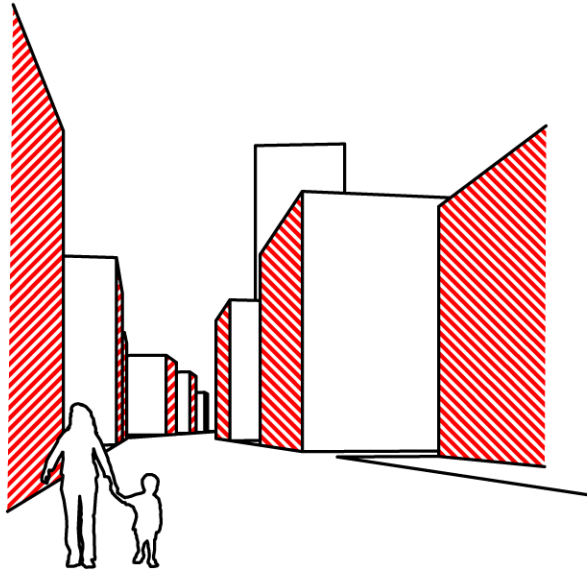

Discontinuous Street Edge

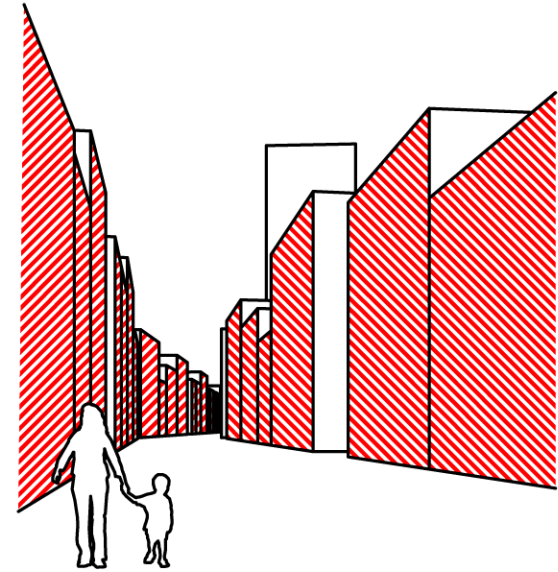

Continuous Street Edge & Improved Spatial Definition

Opportunity: Extend urban fabric to fill gaps

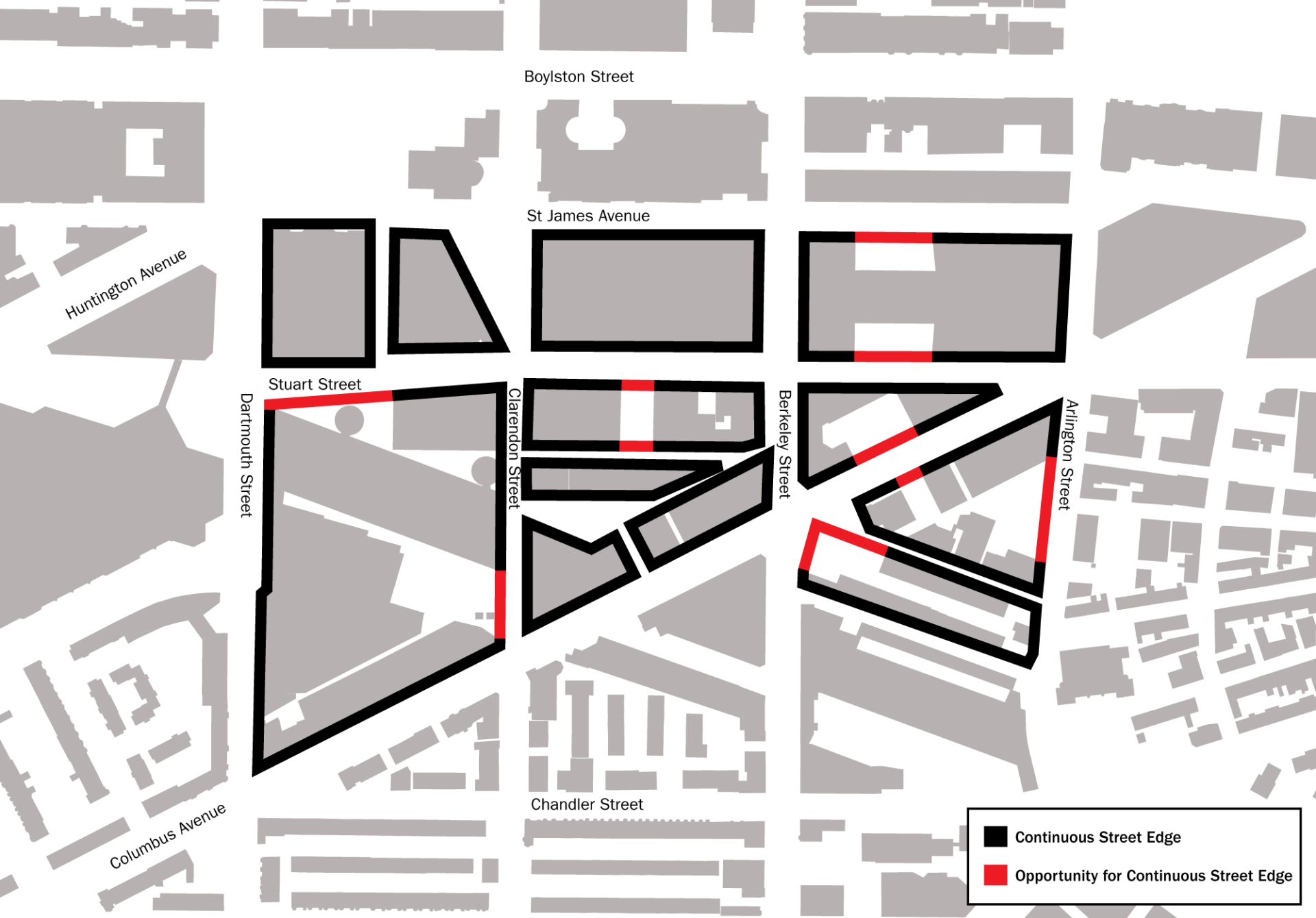

Opportunity: Extend urban fabric to fill gaps



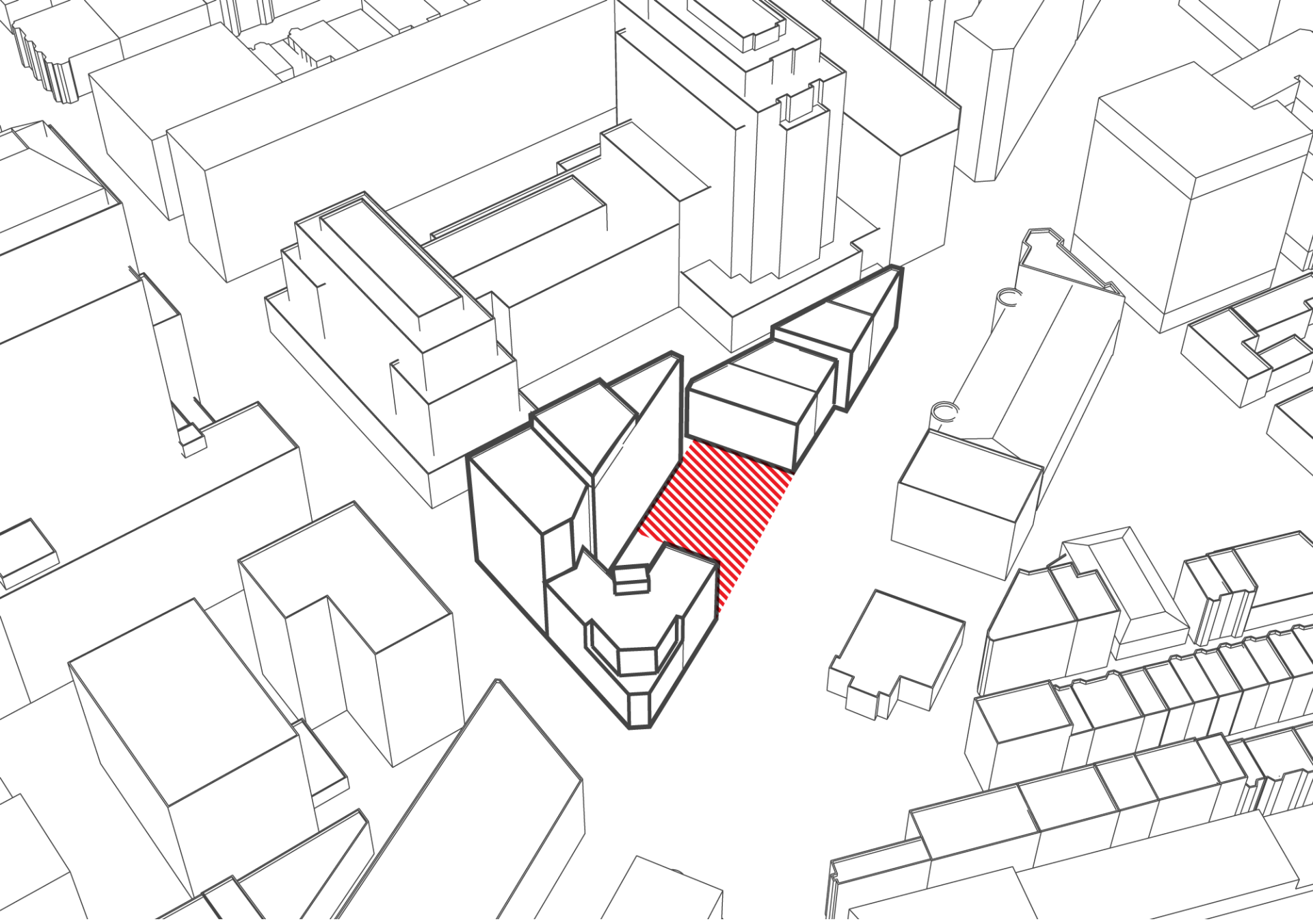

Opportunity for continuous street edge

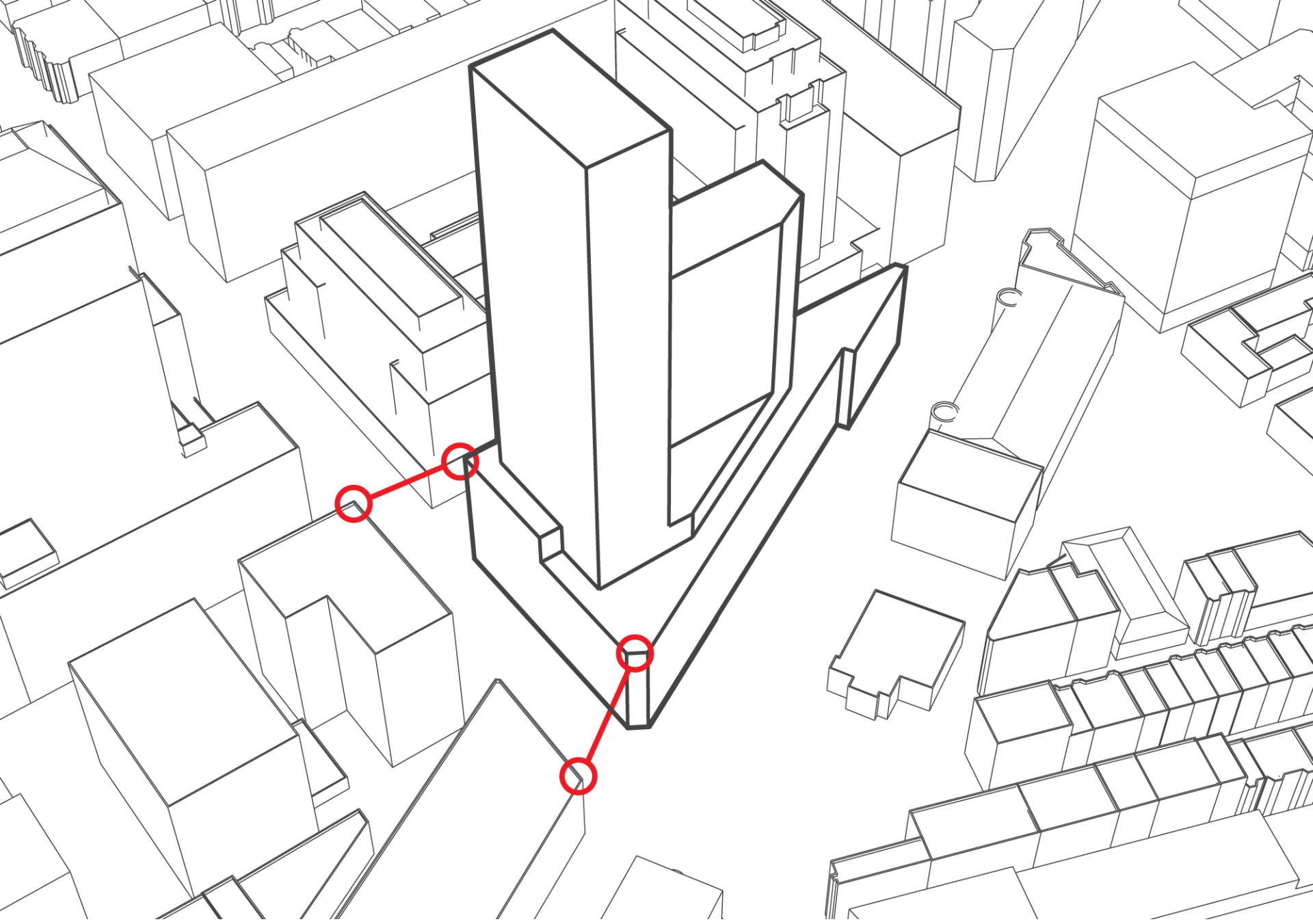

Opportunity for continuous street edge

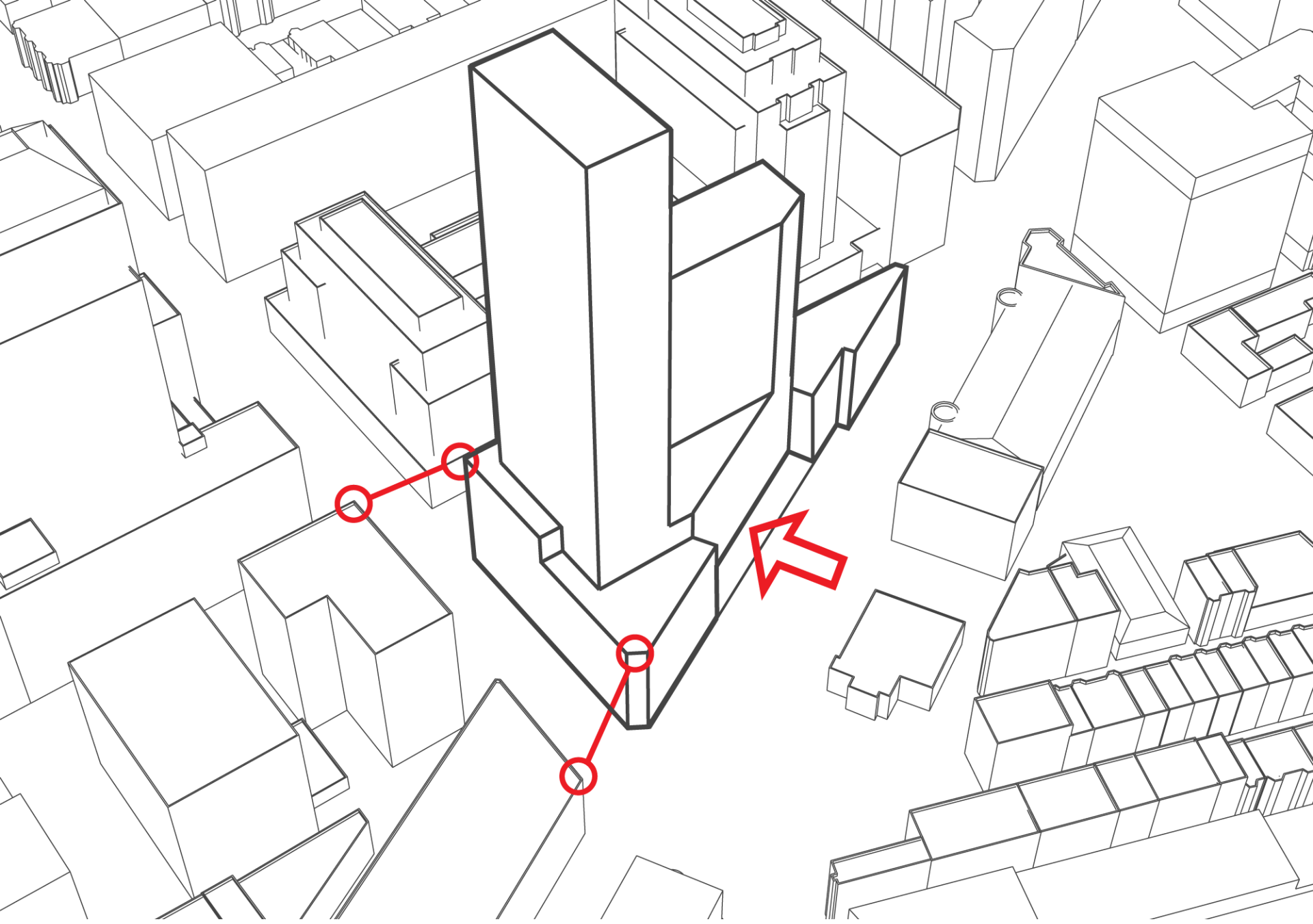

Opportunity for continuous street edge

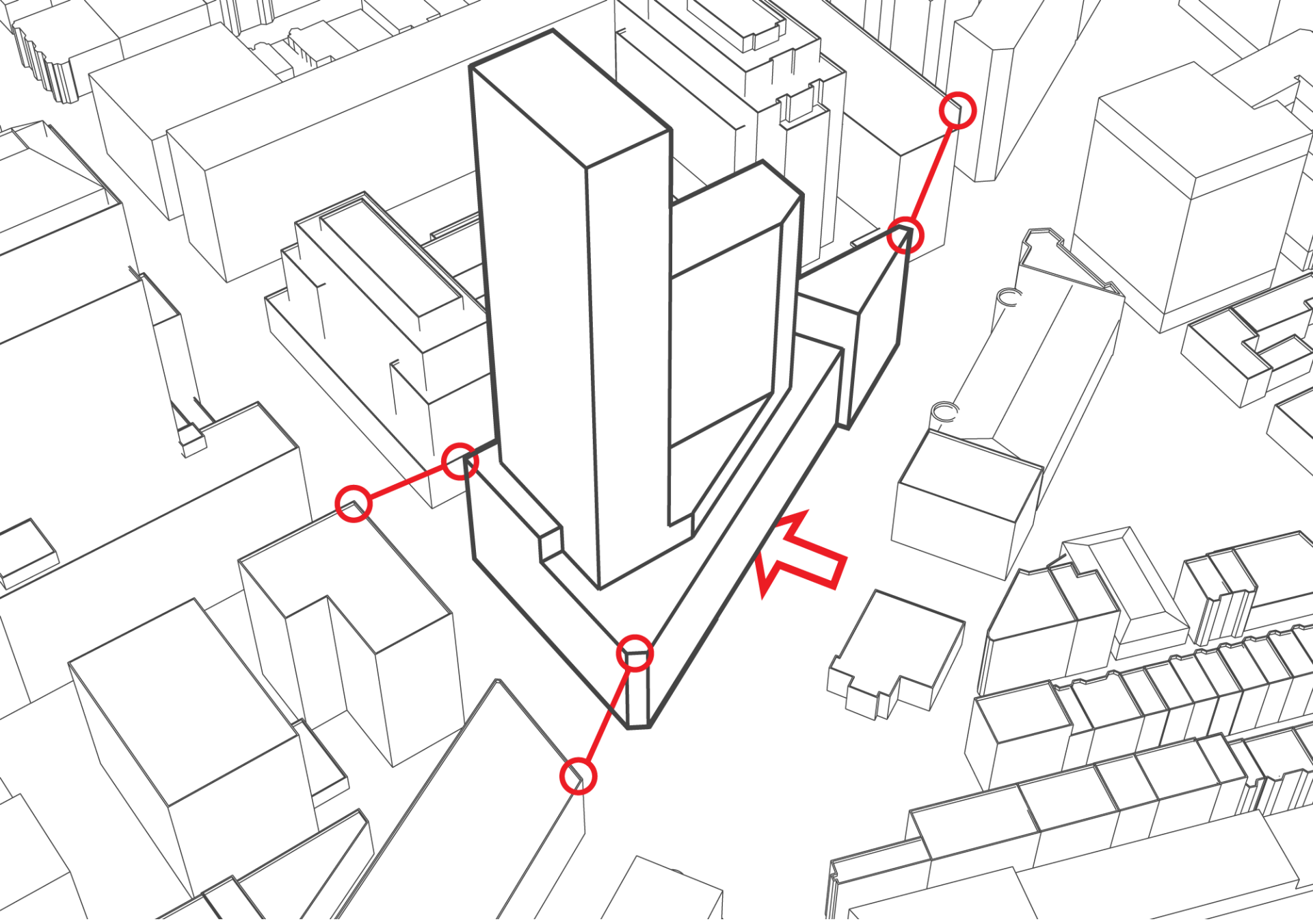

Opportunity for continuous street edge

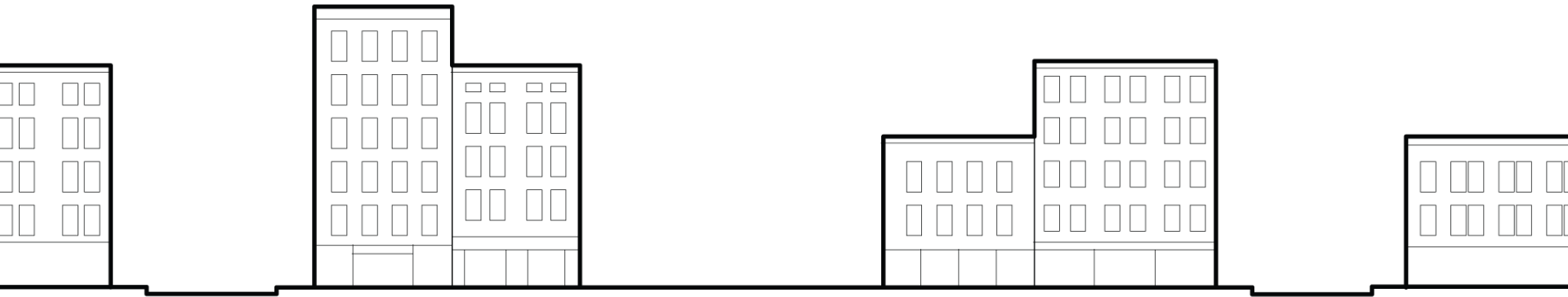

Plinth

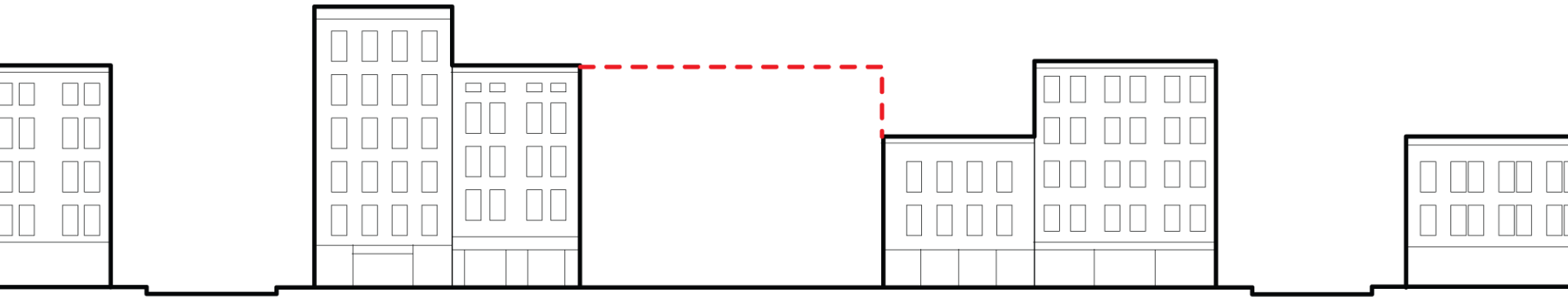

Plinth

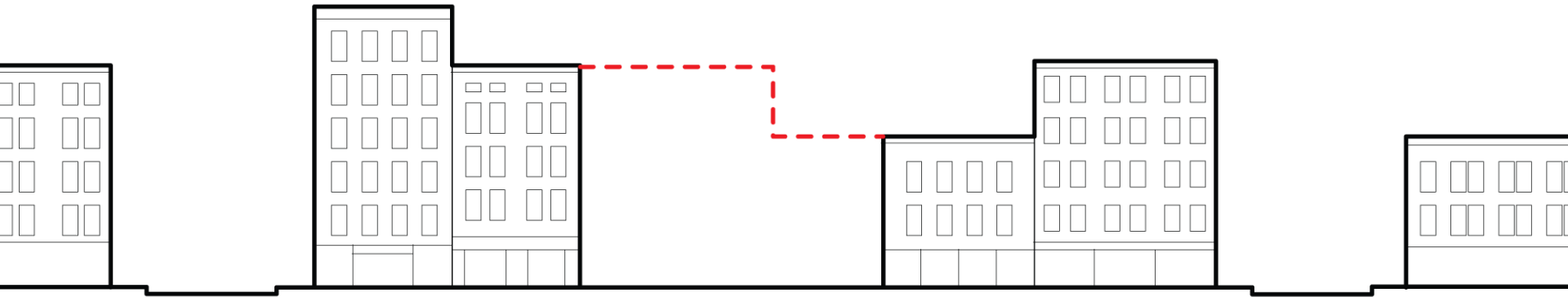

Plinth

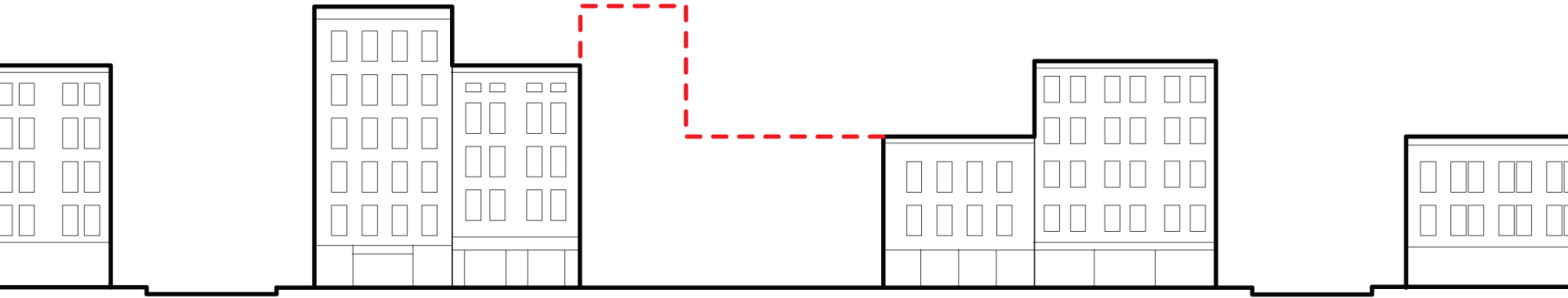

Plinth

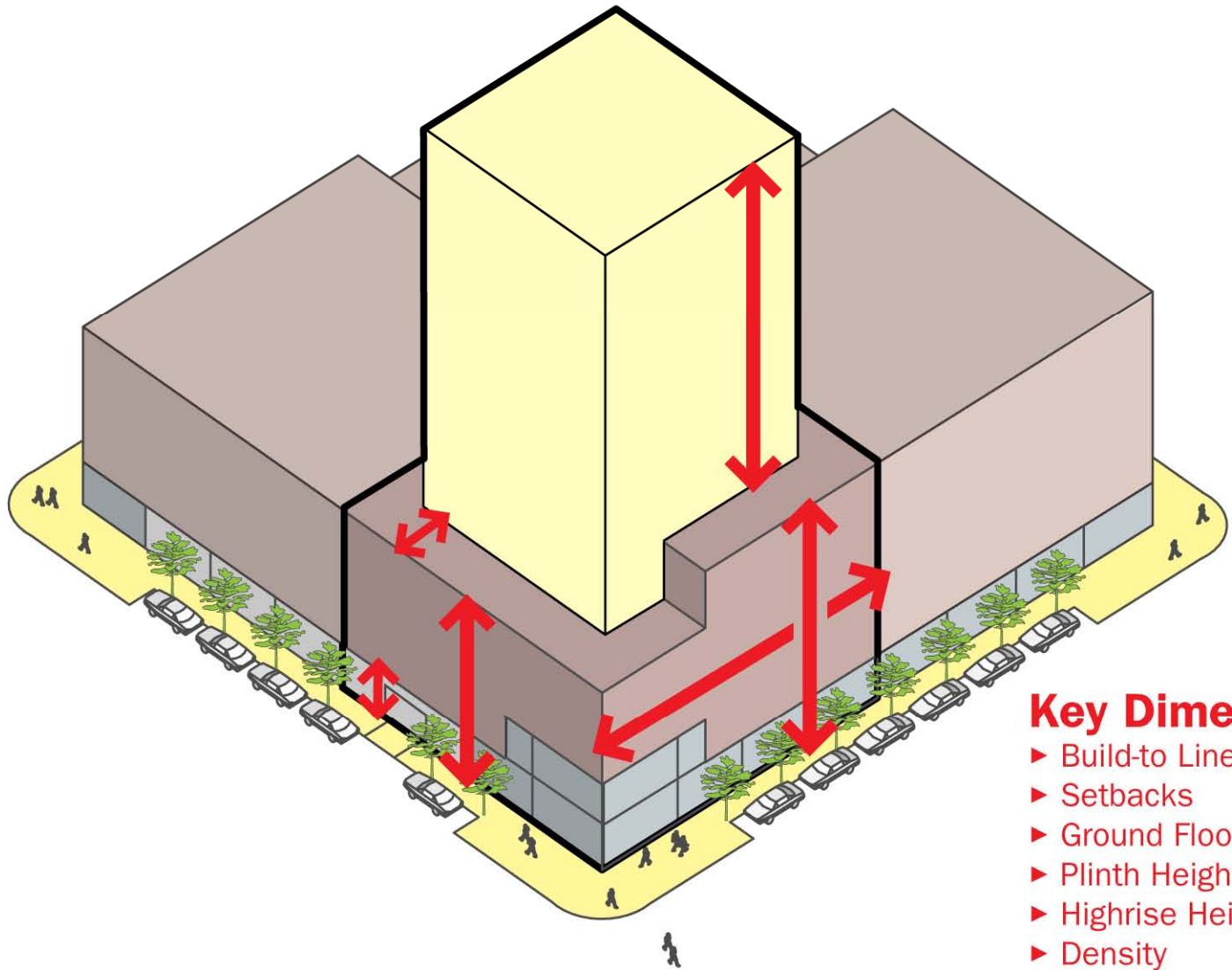

Key Dimensions

- ▶ Build-to Line
- ▶ Setbacks
- ▶ Ground Floor Height
- ▶ Plinth Height
- ▶ Highrise Height
- ▶ Density
- ▶ Floorplate size
- ▶ Length of continuous facade

Attributes that new zoning code can address

Urban Design: Ground Floor Activity

Recommendations for
encouraging active pedestrian
uses

Public Realm

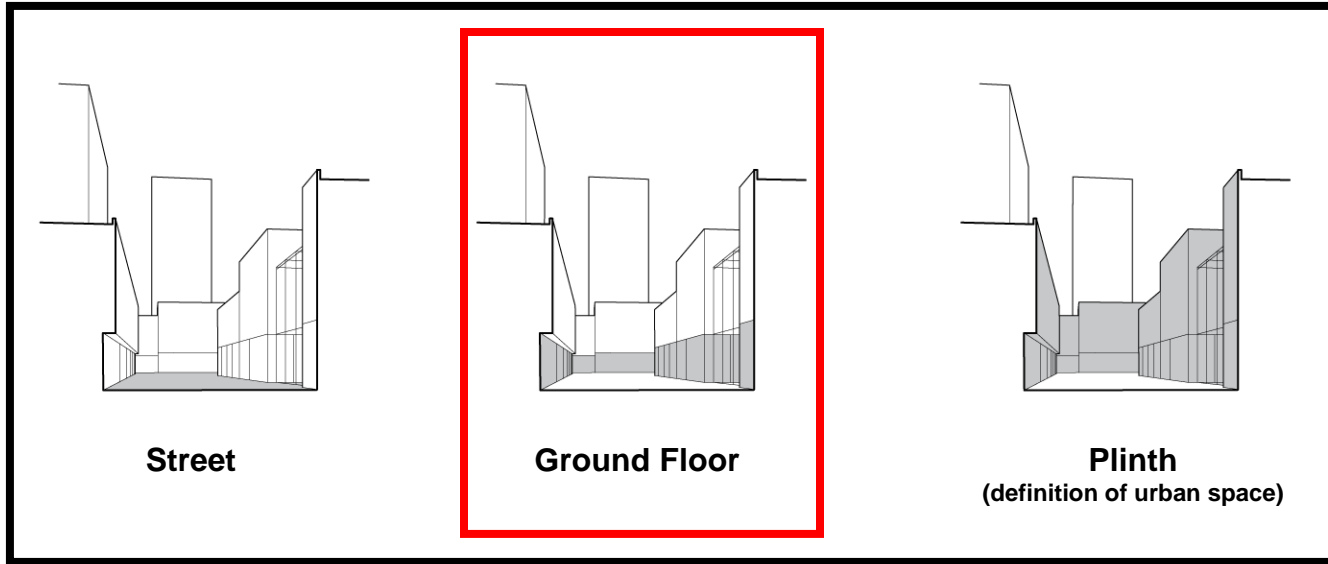

City Form

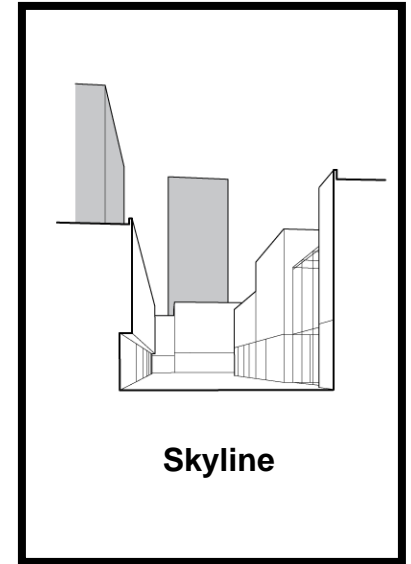

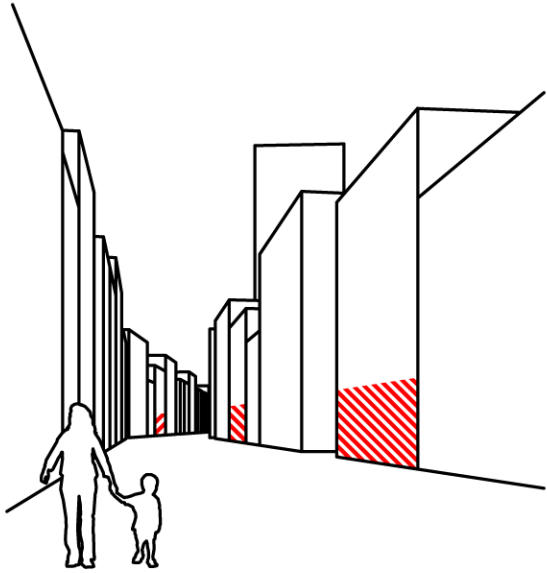

Blank Storefronts

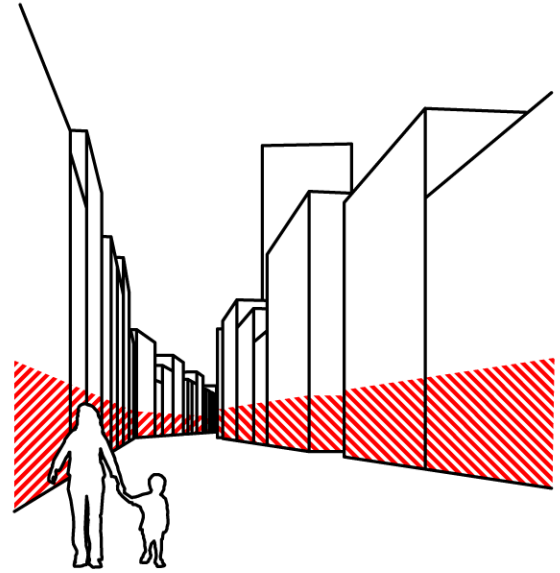

Active Storefronts

Opportunity: Activate ground-floor uses



Blank Storefronts



Active Storefronts

Opportunity: Activate ground-floor uses



Boylston Street

St James Avenue

Huntington Avenue

Stuart Street

Dartmouth Street

Clarendon Street

Berkeley Street

Arlington Street

Columbus Avenue

Chandler Street

Existing Active Ground Floor
 Opportunity for Active Ground Floor

Opportunity: Activate ground-floor uses

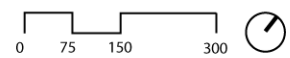

MICRO



CVS/pharmacy



600 SF

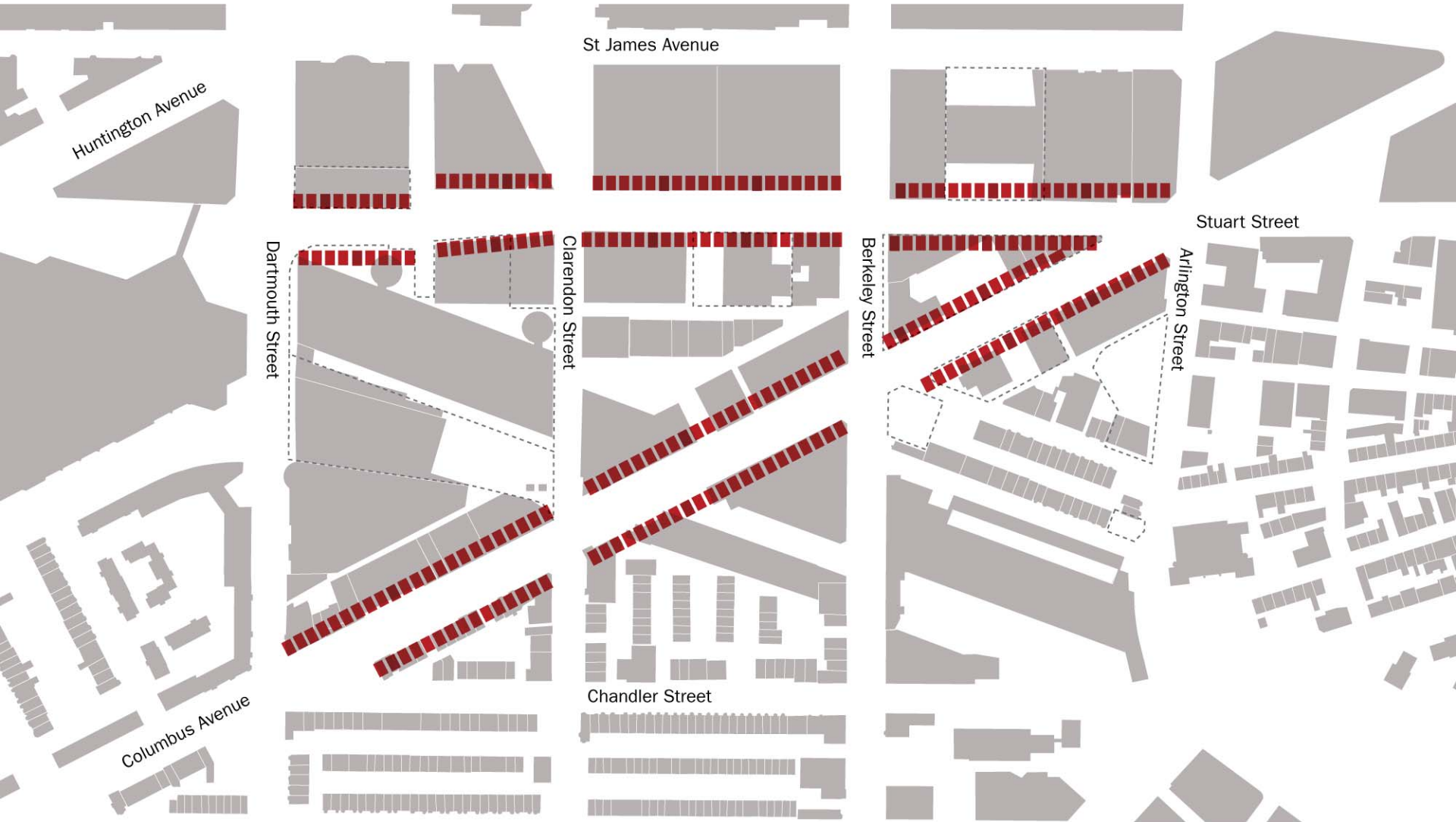

Retail Sizes

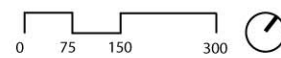

BOUTIQUE



1200 SF



St James Avenue

Huntington Avenue

Dartmouth Street

Clarendon Street

Berkeley Street

Stuart Street

Arlington Street

Chandler Street

Columbus Avenue

Retail Sizes



RESTAURANT



CVS/pharmacy



5000 SF



Retail Sizes

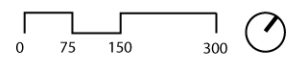

BIG RETAIL



CVS/pharmacy



10,000 - 20,000 SF



Retail Sizes

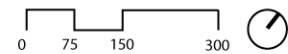

SUPERMARKET / BIG BOX



CVS/pharmacy



30,000 SF



Retail Sizes





CVS/pharmacy

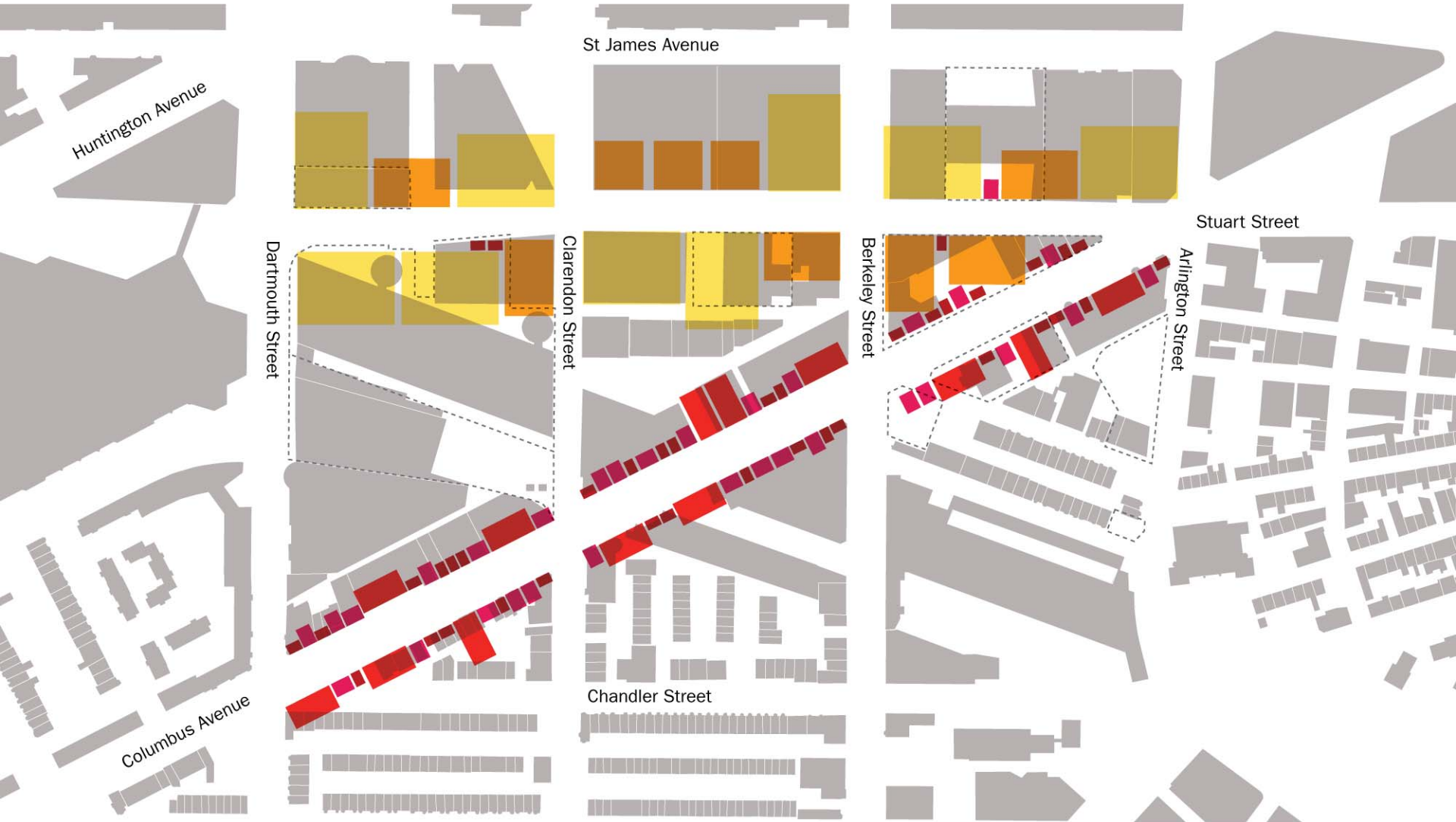

Retail Sizes

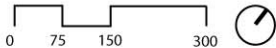

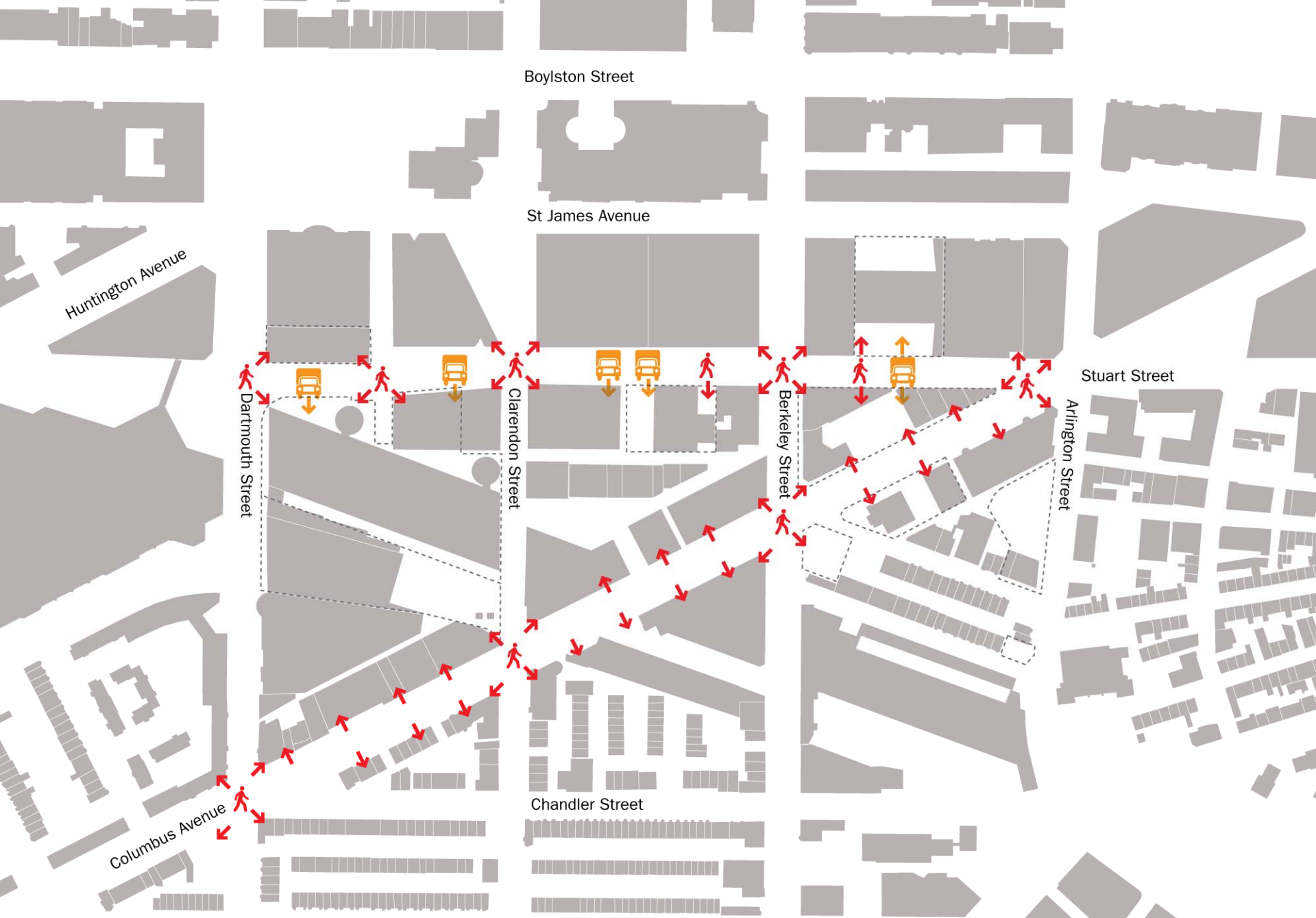
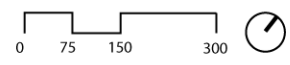

Diagram of building-entrance and service-entrance strategy



TASK 3.2

Urban Design

1: Timeline Update and Project Approach

2: City Form

3: Public Realm

4: Next Steps

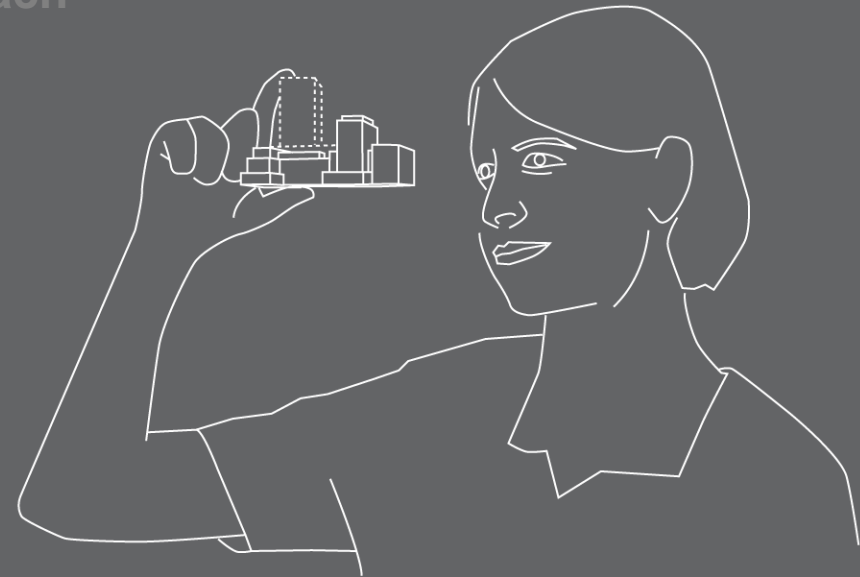

Street

- 1) Location of service and garage entries
- 2) Location of lobby and arcade entries
- 3) Location of retail entries
- 4) Street tree and sidewalk paving standards

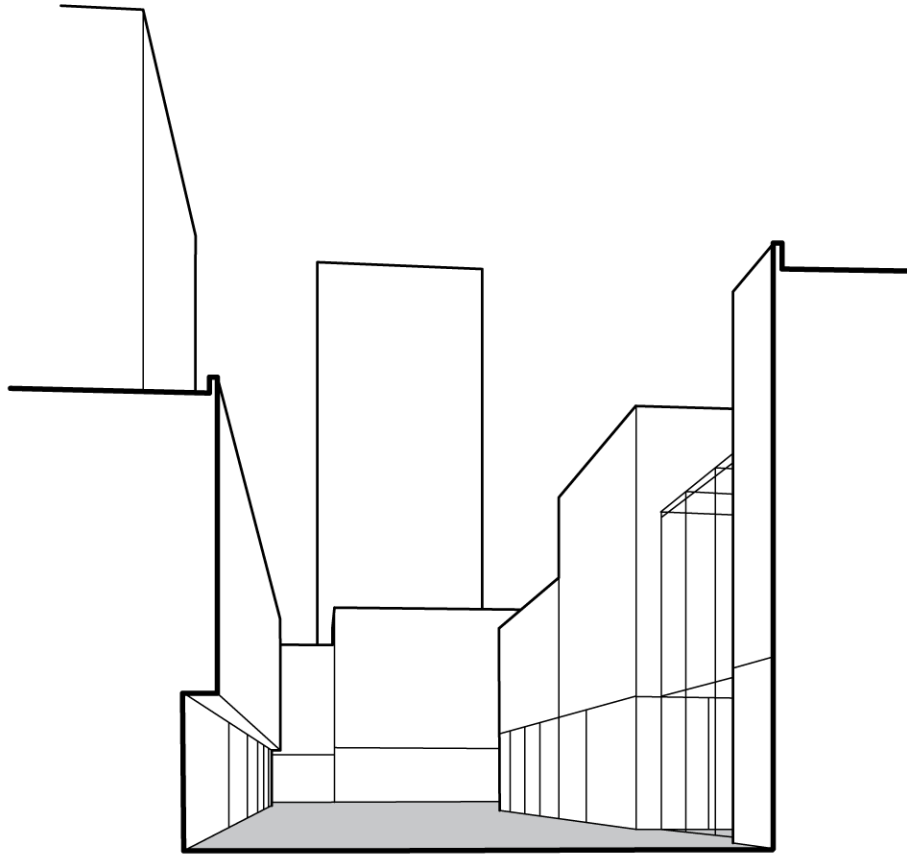

Street

- 1) Location of service and garage entries
- 2) Location of lobby and arcade entries
- 3) Location of retail entries
- 4) Street tree and sidewalk paving standards

Ground Floor

- 1) Retail size maximum (GSF)
- 2) Distance between retail and lobby entries
- 3) Maximum store frontage (FT)
- 4) Transparency standards for storefronts

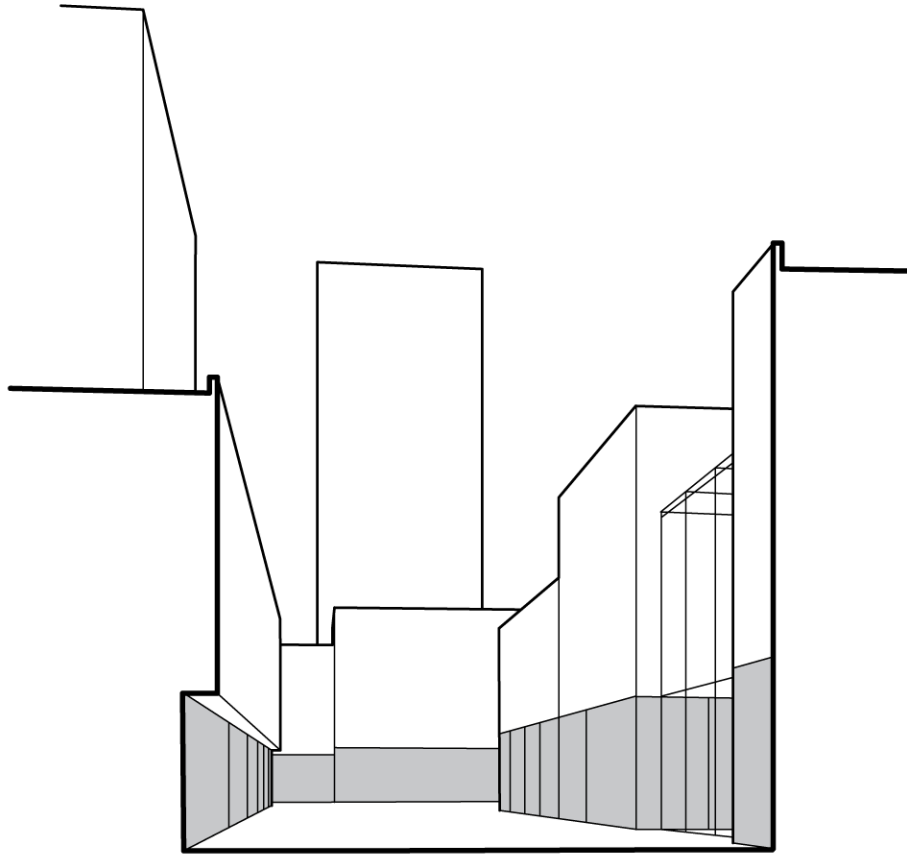

Street

- 1) Location of service and garage entries
- 2) Location of lobby and arcade entries
- 3) Location of retail entries
- 4) Street tree and sidewalk paving standards

Ground Floor

- 1) Retail size maximum (GSF)
- 2) Distance between retail and lobby entries
- 3) Maximum store frontage (FT)
- 4) Transparency standards for storefronts

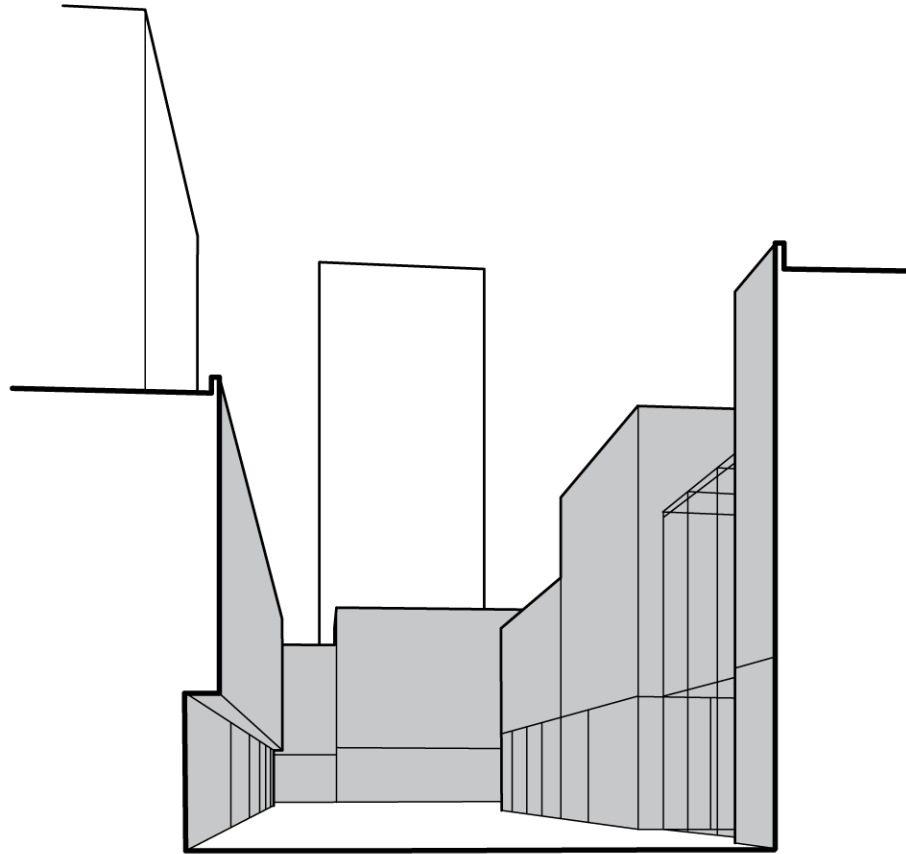

Plinth

- 1) Height determined by formula (modal height)
- 2) Height determined by adjacencies
- 3) Parking setbacks

Street

- 1) Location of service and garage entries
- 2) Location of lobby and arcade entries
- 3) Location of retail entries
- 4) Street tree and sidewalk paving standards

Ground Floor

- 1) Retail size maximum (GSF)
- 2) Distance between retail and lobby entries
- 3) Maximum store frontage (FT)
- 4) Transparency standards for storefronts

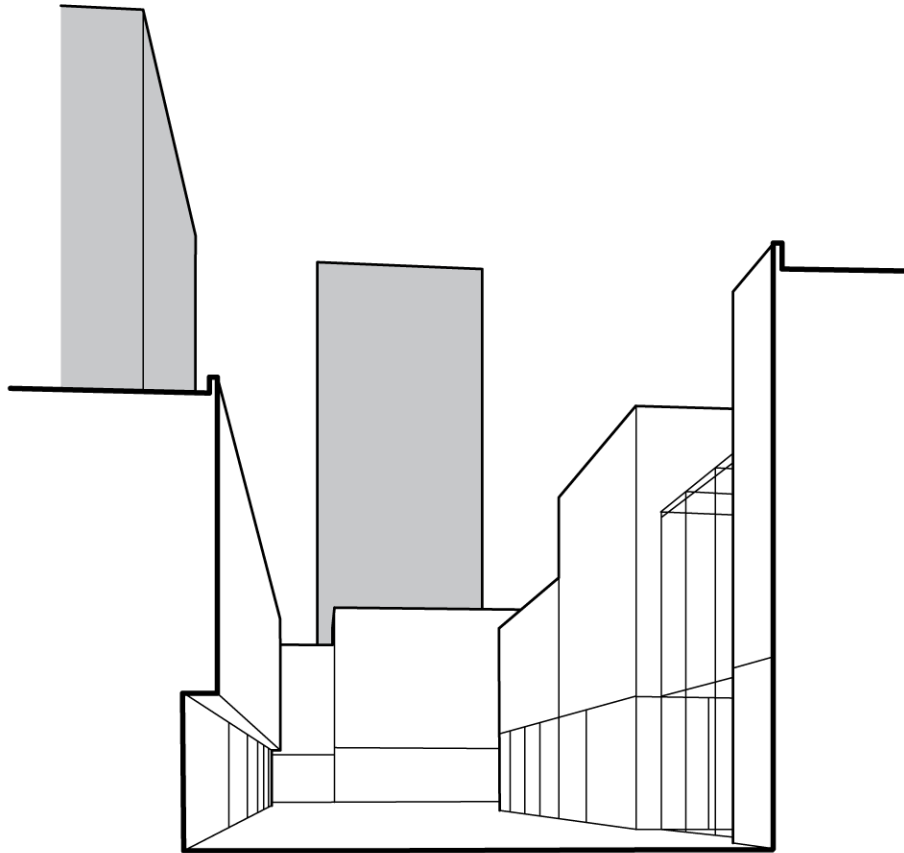

Plinth

- 1) Height determined by formula (modal height)
- 2) Height determined by adjacencies
- 3) Parking setbacks

Towers

- 1) Shadow and wind
- 2) Maximum height
- 3) FAR
- 4) Setback
- 5) Parking ratios (?)
- 6) Bonus opportunities