

PROPOSED ONE TO TWO FAMILY CONVERSION

2185 DORCHESTER AVENUE, MA.

INDEX

	PAGE
1. EXISTING FIRST FLOOR PLAN	A-1
2. PROPOSED FIRST FLOOR PLAN	A-2
3. EXISTING SECOND FLOOR PLAN	A-3
4. PROPOSED SECOND FLOOR PLAN	A-4
5. EXISTING AND PROPOSED FRONT ELEVATION VIEW	A-5
6. EXISTING LEFT ELEVATION VIEW	A-6
7. PROPOSED LEFT ELEVATION VIEW	A-7
8. EXISTING RIGHT ELEVATION VIEW	A-8
9. PROPOSED RIGHT ELEVATION VIEW	A-9
10. EXISTING AND PROPOSED REAR ELEVATION VIEW	A-10
11. FOUNDATION PLAN	S-1
12. FOUNDATION CROSS SECTION AND DETAILS	S-2
13. FIRST FLOOR FRAMING PLAN	S-3
14. SECOND FLOOR FRAMING PLAN	S-4
15. CEILING FRAMING PLAN	S-5
16. ROOF FRAMING PLAN	S-6
17. CROSS SECTION AT ADDITION	S-7

LEGEND

- ⊙ SD HARDWIRED SMOKE DETECTOR
- ⊙ CO HARDWIRED CARBON MONOXIDE DETECTOR
- ☒ BATHROOM EXHAUST VENT
- DEMOLITION WALL
- EXISTING WALL
- █ NEW WALL CONSTRUCTION

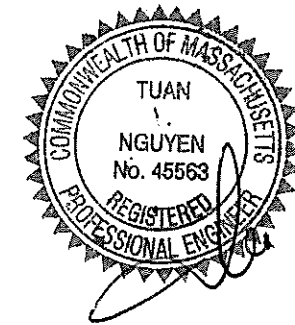

GENERAL NOTES:

1. THE CONTRACTOR OR OWNER IS RESPONSIBLE FOR OBTAINING AND PAYING FOR ALL PERMITS REQUIRED FOR THIS PROJECT.
2. ALL WORK SHALL BE PERFORMED IN ACCORDANCE WITH THE COMMONWEALTH OF CURRENT MASSACHUSETTS STATE BUILDING CODE AND OTHER APPLICABLE CODES.
3. THE CONTRACTOR IS SOLELY RESPONSIBLE FOR MEANS, METHODS, TECHNIQUES, SEQUENCING, SCHEDULING AND SAFETY FOR THIS PROJECT.
4. DIMENSIONS ARE NOT GUARANTEE, THE CONTRACTOR SHOULD VERIFY ALL DRAWING DIMENSIONS BEFORE PERFORM WORK.
5. THE CONTRACTOR SHALL WARRANTEE HIS WORK FOR A PERIOD OF ONE YEAR FROM THE DATE OF FINAL COMPLETION.
6. THE CONTRACTOR SHALL REPORT ANY DISCREPANCIES BETWEEN DRAWINGS SPECIFICATIONS OR FIELD CONDITIONS TO T DESIGN IMMEDIATELY.
7. CONCRETE AND REBARS STRENGTH SHALL HAVE MINIMUM OF 3,000 PSI AND 60,000 PSI RESPECTIVELY
8. BATHROOM WINDOW MUST BE TEMPERED GLASS
9. NEW WINDOW MUST HAS DOUBLE PANE AND U FACTOR = 0.3

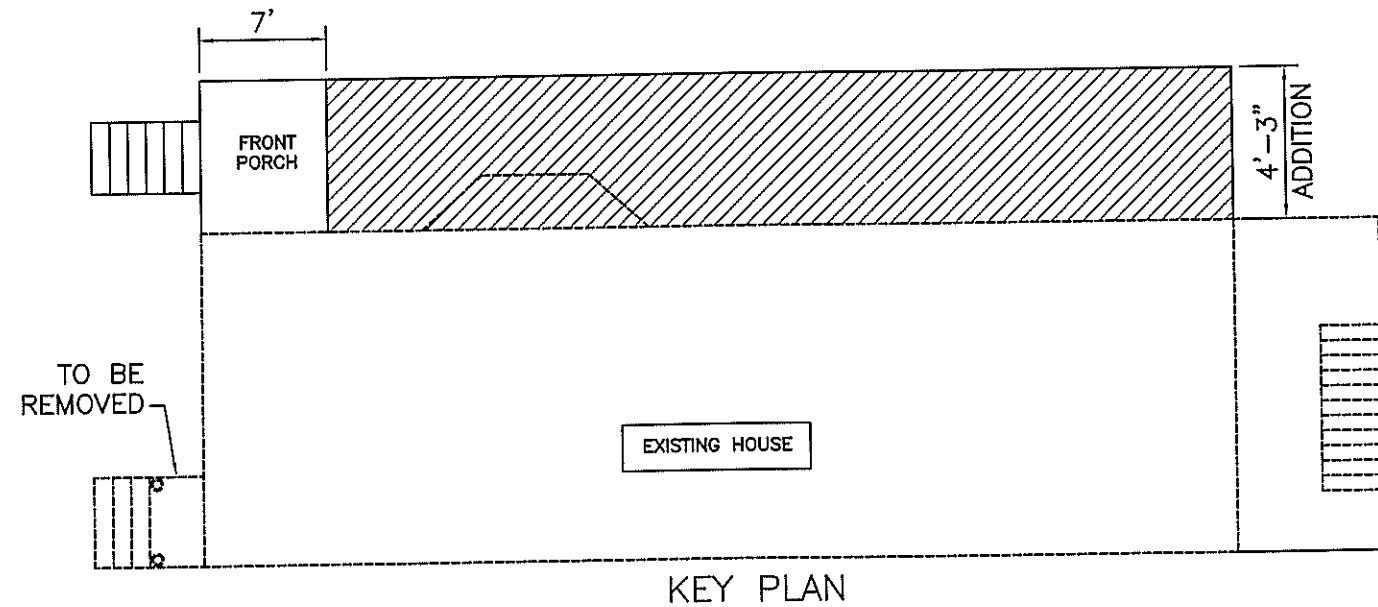

REVISION							
DESIGNED: TN	DRAWN: TN	CHECKED: TN	DATE: 06/27/18	APPROVED: TN	ONE TO TWO FAMILY CONVERSION 2185 DORCHESTER AVENUE DORCHESTER, MASSACHUSETTS		
PAGE NUMBER	T DESIGN, LLC 1248 RANDOLPH AVE 617-797-6637 MILTON, MA. 02186 QUOCTUANPE@GMAIL.COM						
T-1							

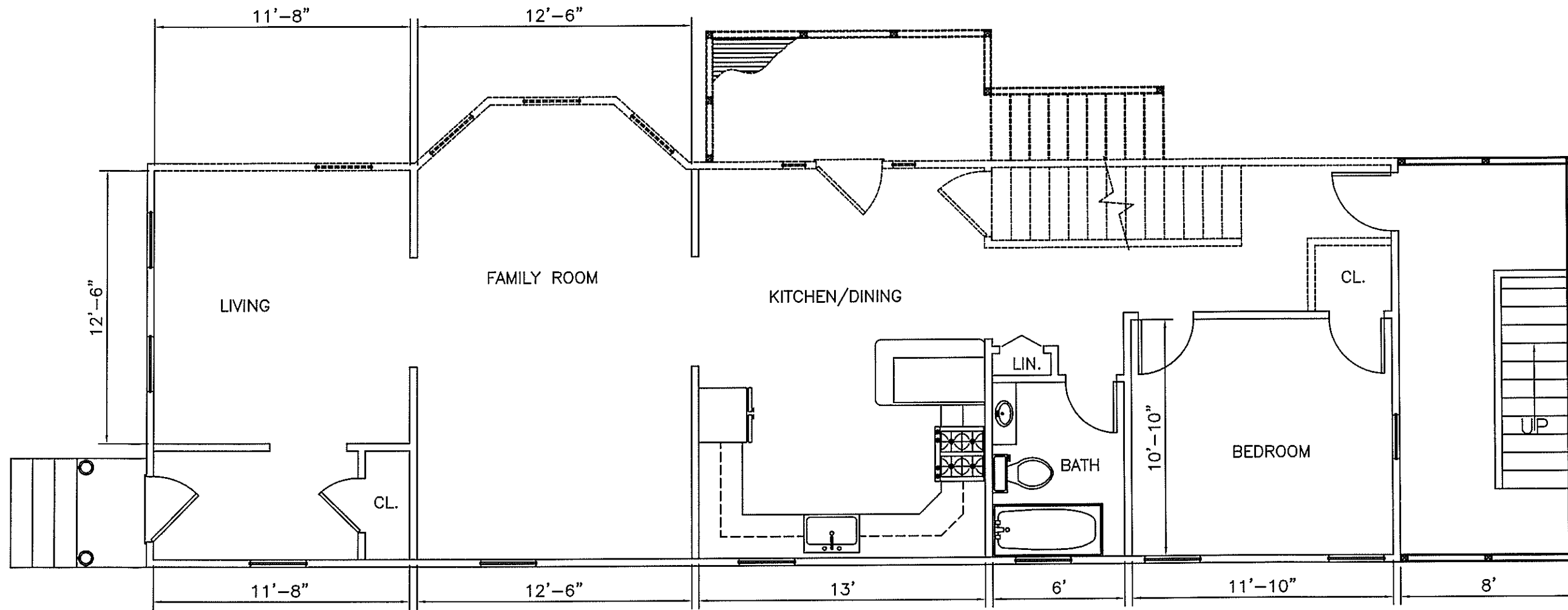

EXISTING FIRST FLOOR PLAN

SCALE: $\frac{1}{4}$ " = 1'-0"

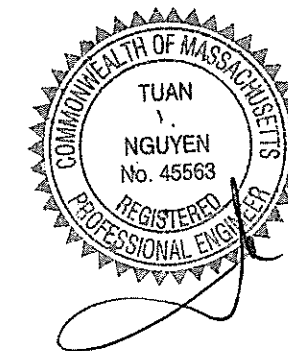

PAGE NUMBER A-1	DESIGNED: TN DRAWN: TN CHECKED: TN DATE: 09/27/18 APPROVED: TN	T DESIGN, LLC 1248 RANDOLPH AVE 617-797-6637 MILTON, MA. 02186 QUOCTUANPE@GMAIL.COM	ONE TO TWO FAMILY CONVERSION 2185 DORCHESTER AVENUE DORCHESTER, MASSACHUSETTS	REVISION

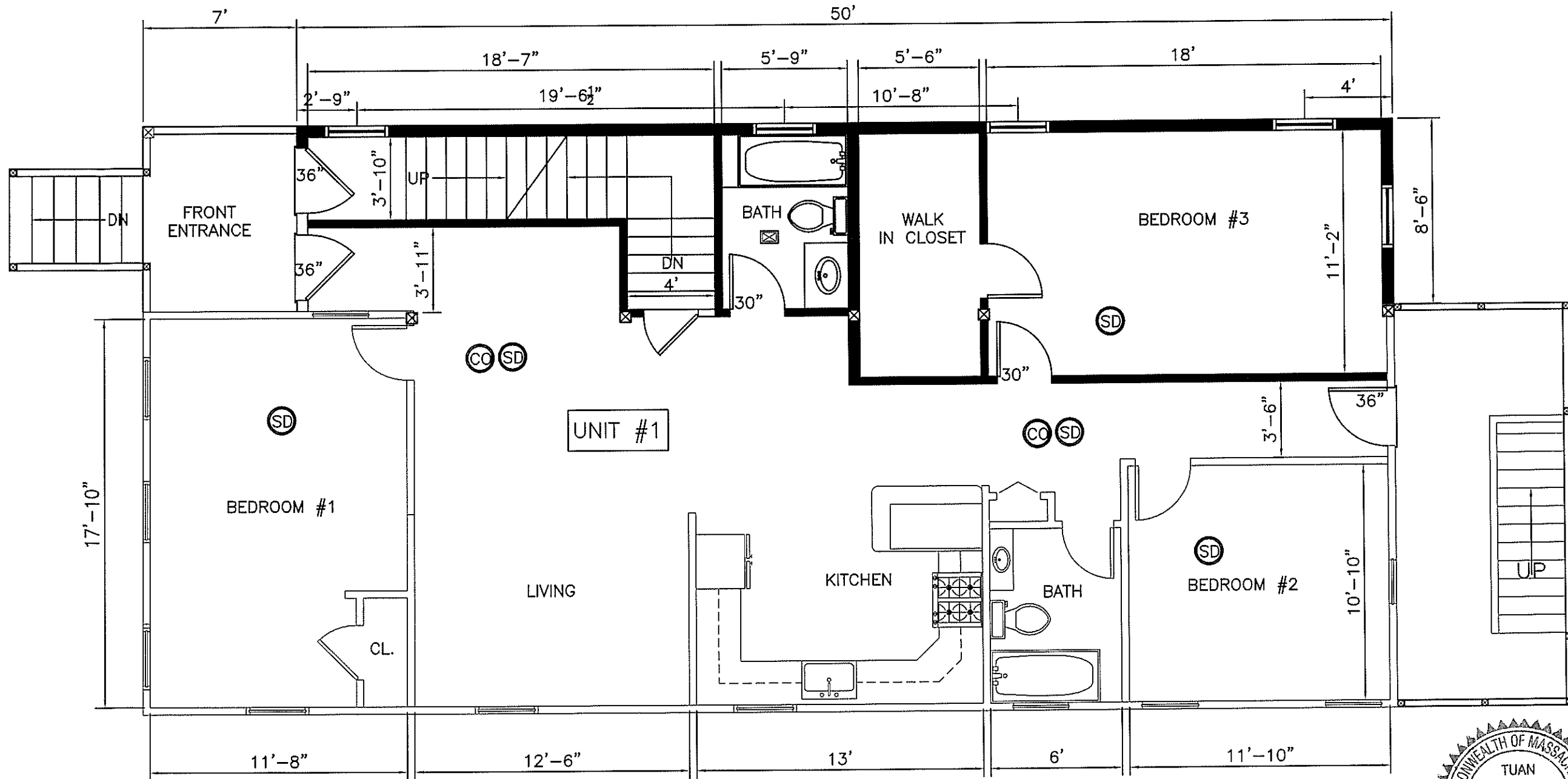

PROPOSED FIRST FLOOR PLAN

SCALE: 1/4" = 1'-0"

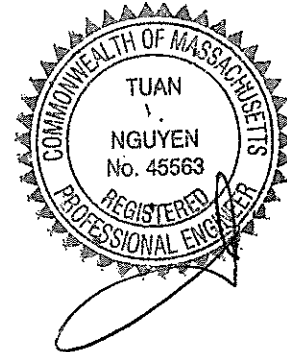

PAGE NUMBER A-2	DESIGNED: TN DRAWN: TN CHECKED: TN DATE: 08/27/18 APPROVED: TN	T DESIGN, LLC 1248 RANDOLPH AVE MILTON, MA. 02186 617-797-6637 QUOCTUANPE@GMAIL.COM	REVISION
			ONE TO TWO FAMILY CONVERSION 2185 DORCHESTER AVENUE DORCHESTER, MASSACHUSETTS

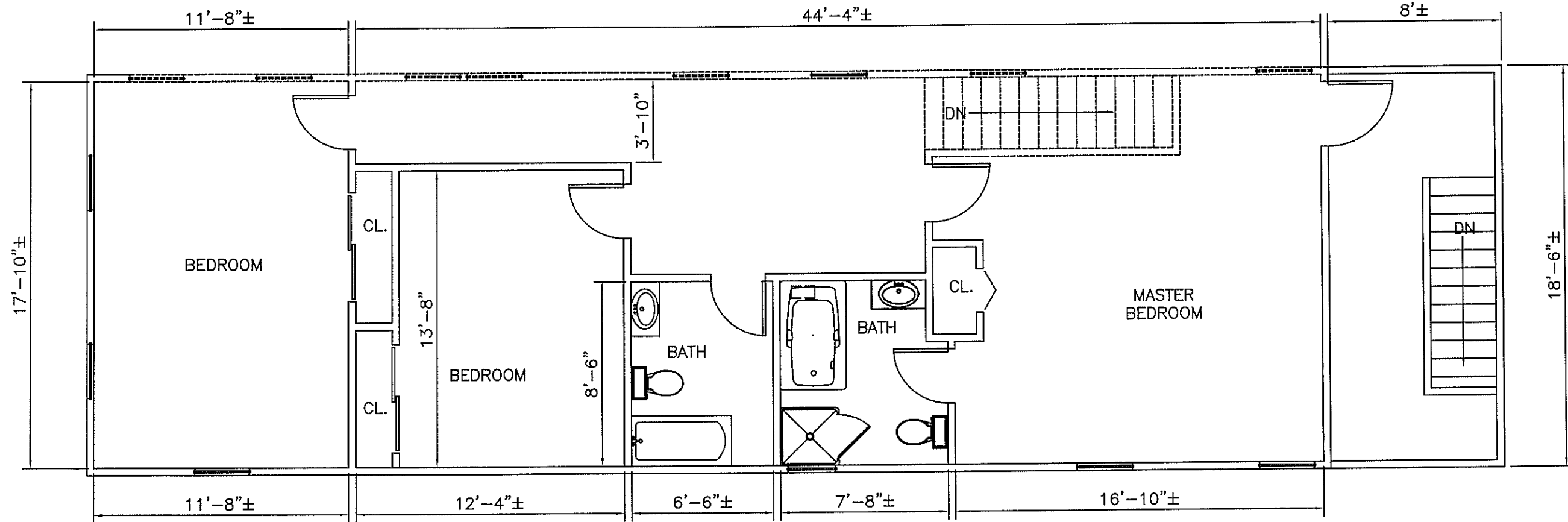

EXISTING SECOND FLOOR PLAN

SCALE: $\frac{3}{16}'' = 1'-0''$

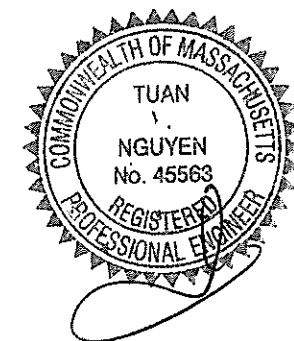

PAGE NUMBER A-3	DESIGNED: TN DRAWN: TN CHECKED: TN DATE: 08/27/18 APPROVED: TN	T DESIGN, LLC 1248 RANDOLPH AVE MILTON, MA. 02186 617-797-6637 QUOCTUANPE@GMAIL.COM	ONE TO TWO FAMILY CONVERSION 2185 DORCHESTER AVENUE DORCHESTER, MASSACHUSETTS	REVISION

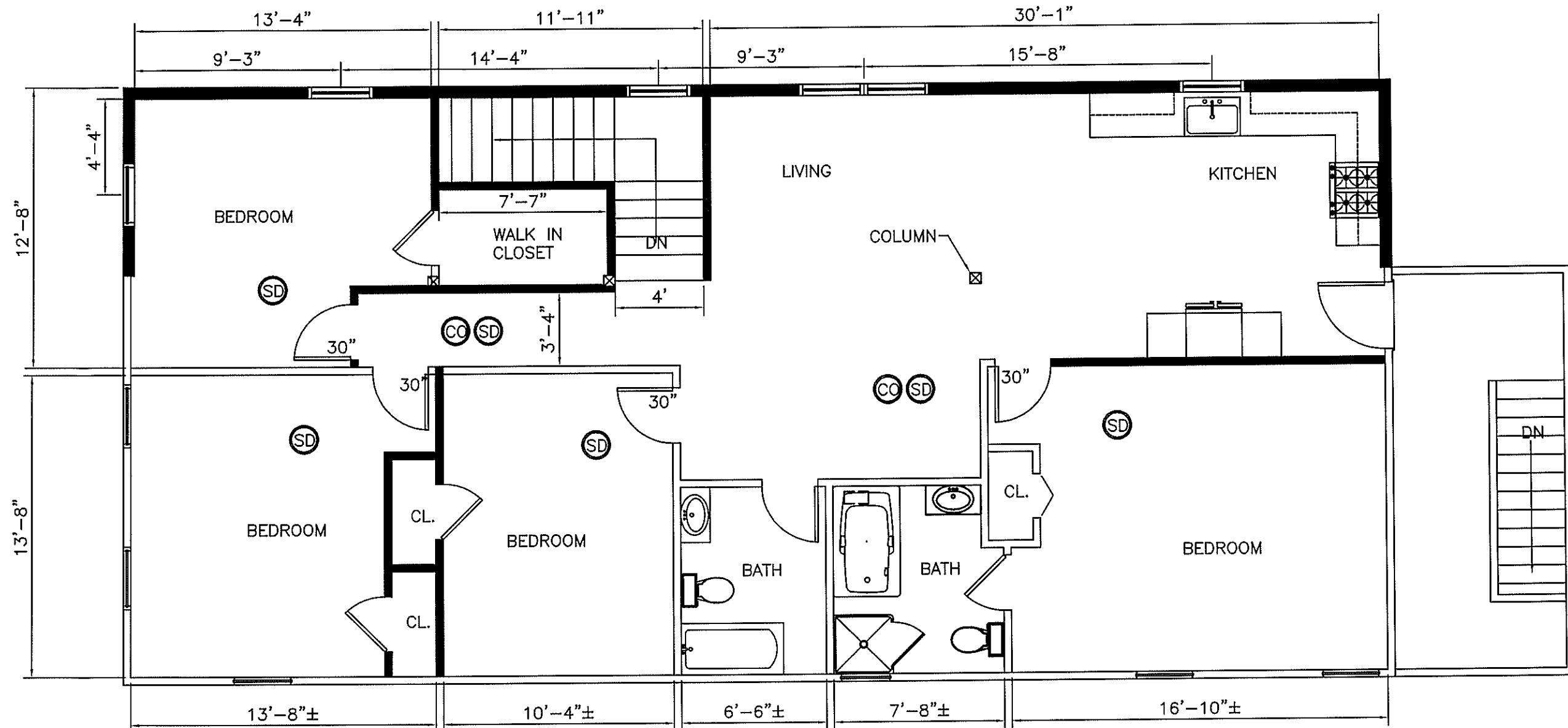

PROPOSED SECOND FLOOR PLAN
 SCALE: $\frac{3}{16}'' = 1'-0''$



PAGE NUMBER A-4	DESIGNED: TN DRAWN: TN CHECKED: TN DATE: 09/27/18 APPROVED: TN	REVISION
		T DESIGN, LLC 1248 RANDOLPH AVE 617-797-6637 MILTON, MA. 02186 QUOCTUANPE@GMAIL.COM ONE TO TWO FAMILY CONVERSION 2185 DORCHESTER AVENUE DORCHESTER, MASSACHUSETTS

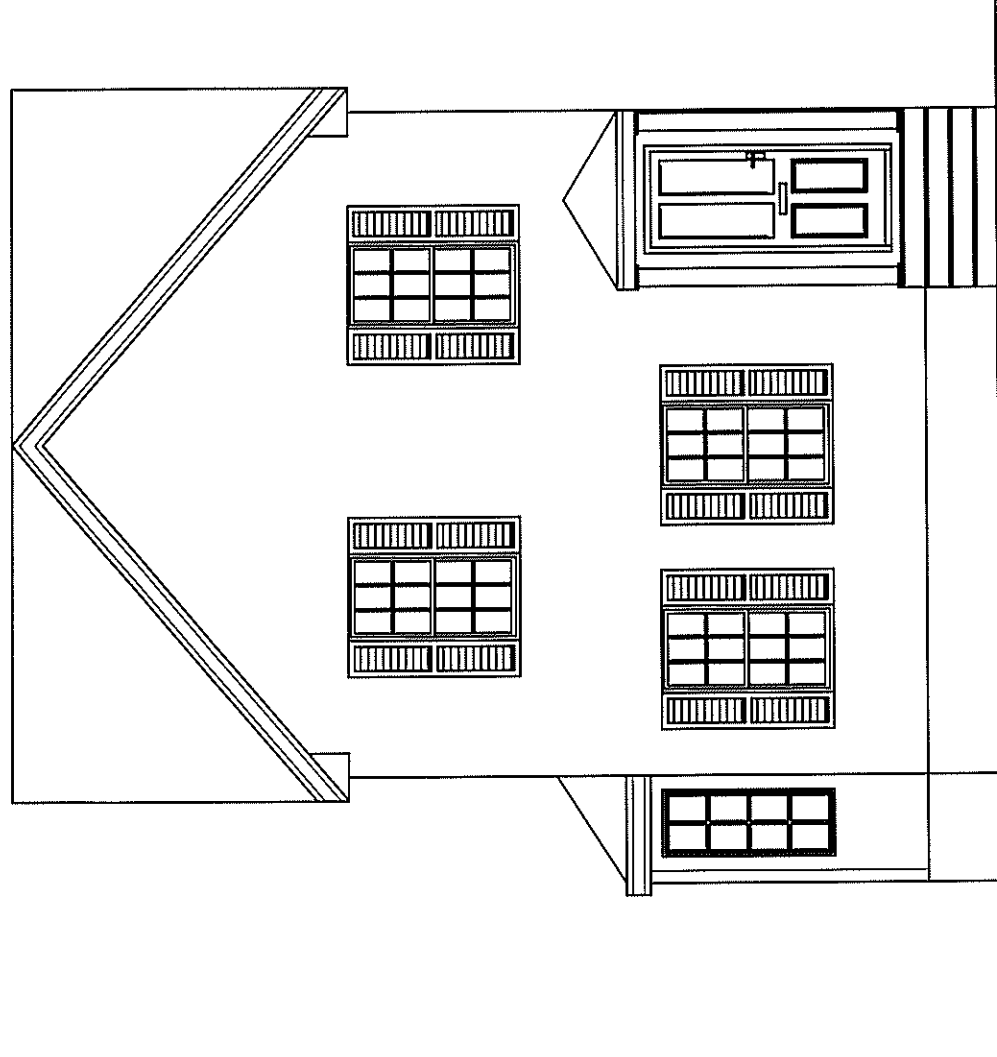

EXISTING FRONT ELEVATION VIEW

SCALE: $\frac{3}{8}'' = 1' - 0''$

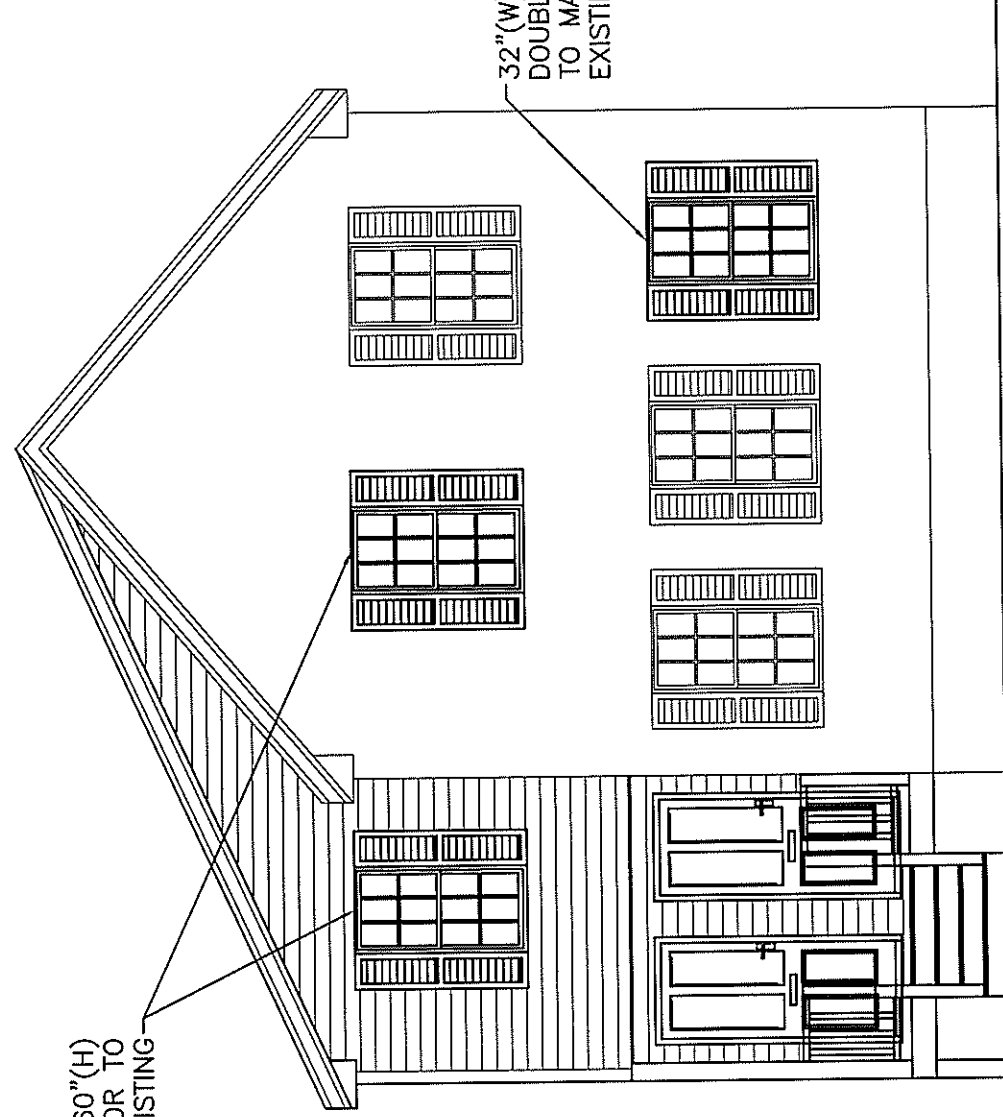

32" (W) x 60" (H)
DOUBLE HUNG OR TO
MATCH WITH EXISTING

32" (W) x 60" (H)
DOUBLE OR
TO MATCH WITH
EXISTING

PROPOSED FRONT ELEVATION VIEW

SCALE: $\frac{3}{8}'' = 1' - 0''$

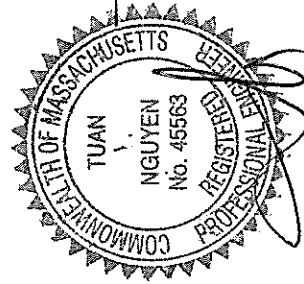

PAGE NUMBER

A-5

T DESIGN, L.L.C.
1248 RANDOLPH AVE
MILTON, MA. 02186

617-797-6637
QUOCTUANPE@GMAIL.COM

DESIGNED: TN

DRAWN: TN

CHECKED: TN

DATE: 08/27/18

APPROVED: TN

REVISION

ONE TO TWO FAMILY CONVERSION
2185 DORCHESTER AVENUE
DORCHESTER, MASSACHUSETTS

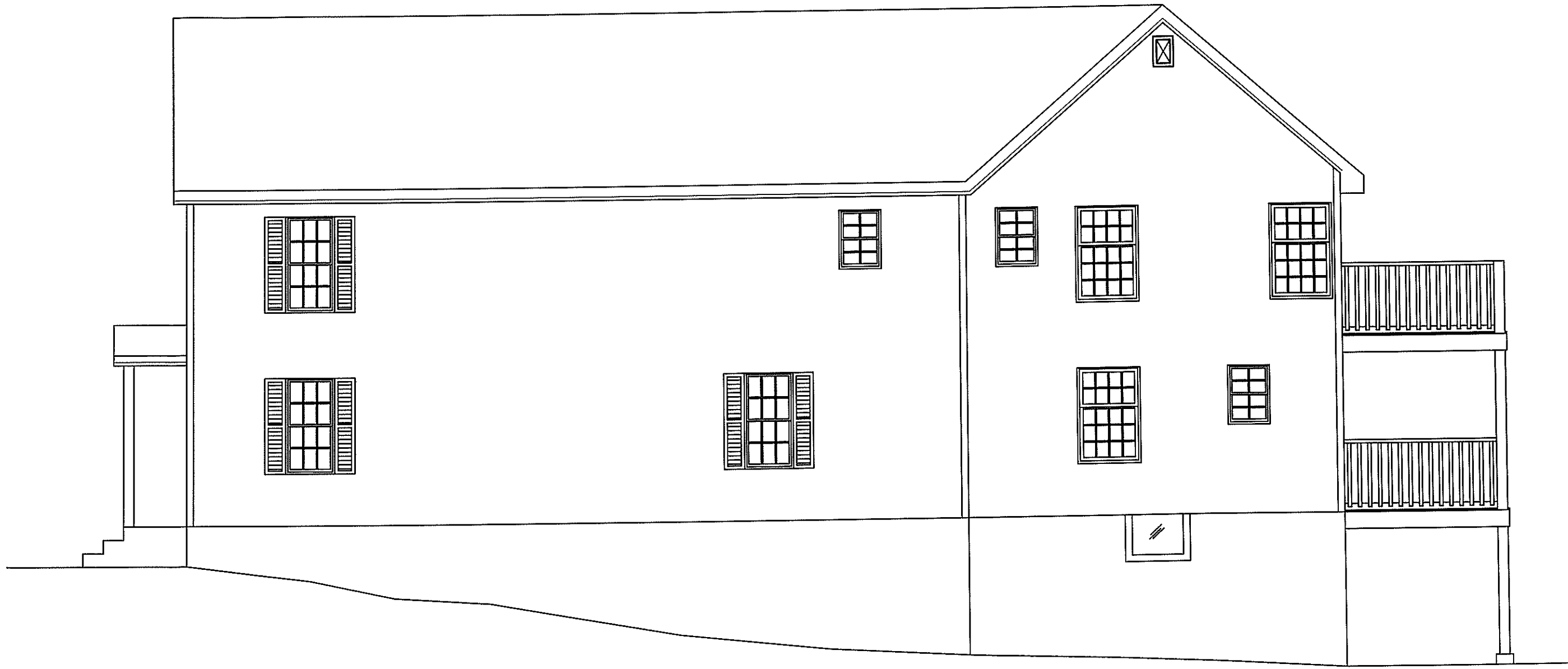

EXISTING RIGHT ELEVATION VIEW
 SCALE: $\frac{3}{16}'' = 1'-0''$

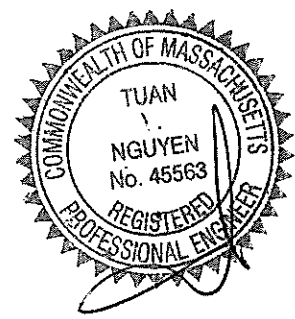

REVISION

ONE TO TWO FAMILY CONVERSION
 2185 DORCHESTER AVENUE
 DORCHESTER, MASSACHUSETTS

DESIGNED: TN
DRAWN: TN
CHECKED: TN
DATE: 08/27/18
APPROVED: TN

T DESIGN, LLC
 1248 RANDOLPH AVE 617-797-6637
 MILTON, MA. 02186 QUOCTUANPE@GMAIL.COM

PAGE NUMBER
 A-6

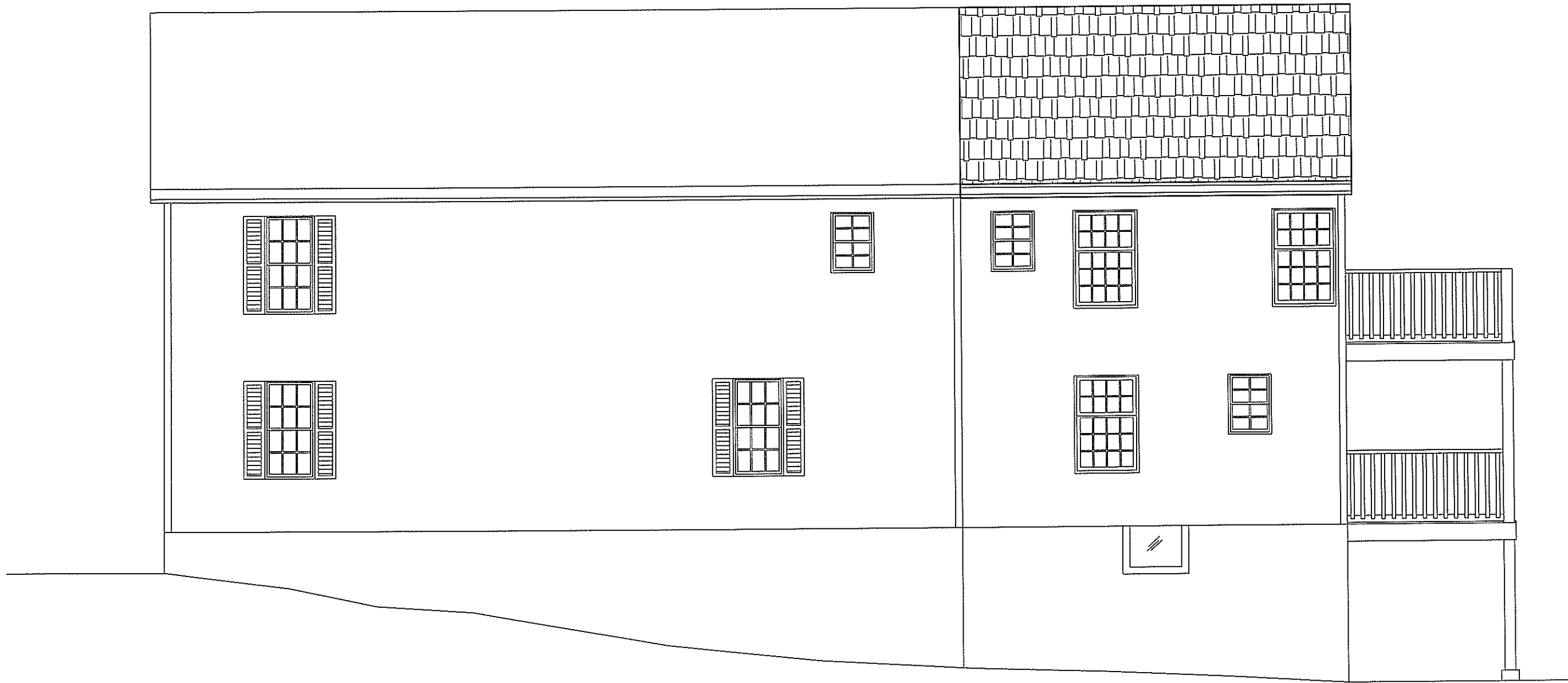

PROPOSED RIGHT ELEVATION VIEW

SCALE: $\frac{3}{16}$ " = 1'-0"

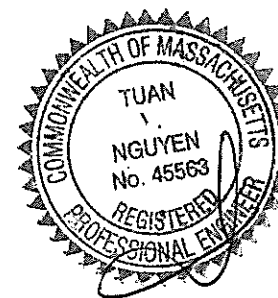

PAGE NUMBER A-7	DESIGNED: TN DRAWN: TN CHECKED: TN DATE: 08/27/15 APPROVED: TN	ONE TO TWO FAMILY CONVERSION 2185 DORCHESTER AVENUE DORCHESTER, MASSACHUSETTS	REVISION
T DESIGN, L.L.C. 1248 RANDOLPH AVE 617-797-6637 MILTON, MA. 02186 QUOCTUANPE@GMAIL.COM			

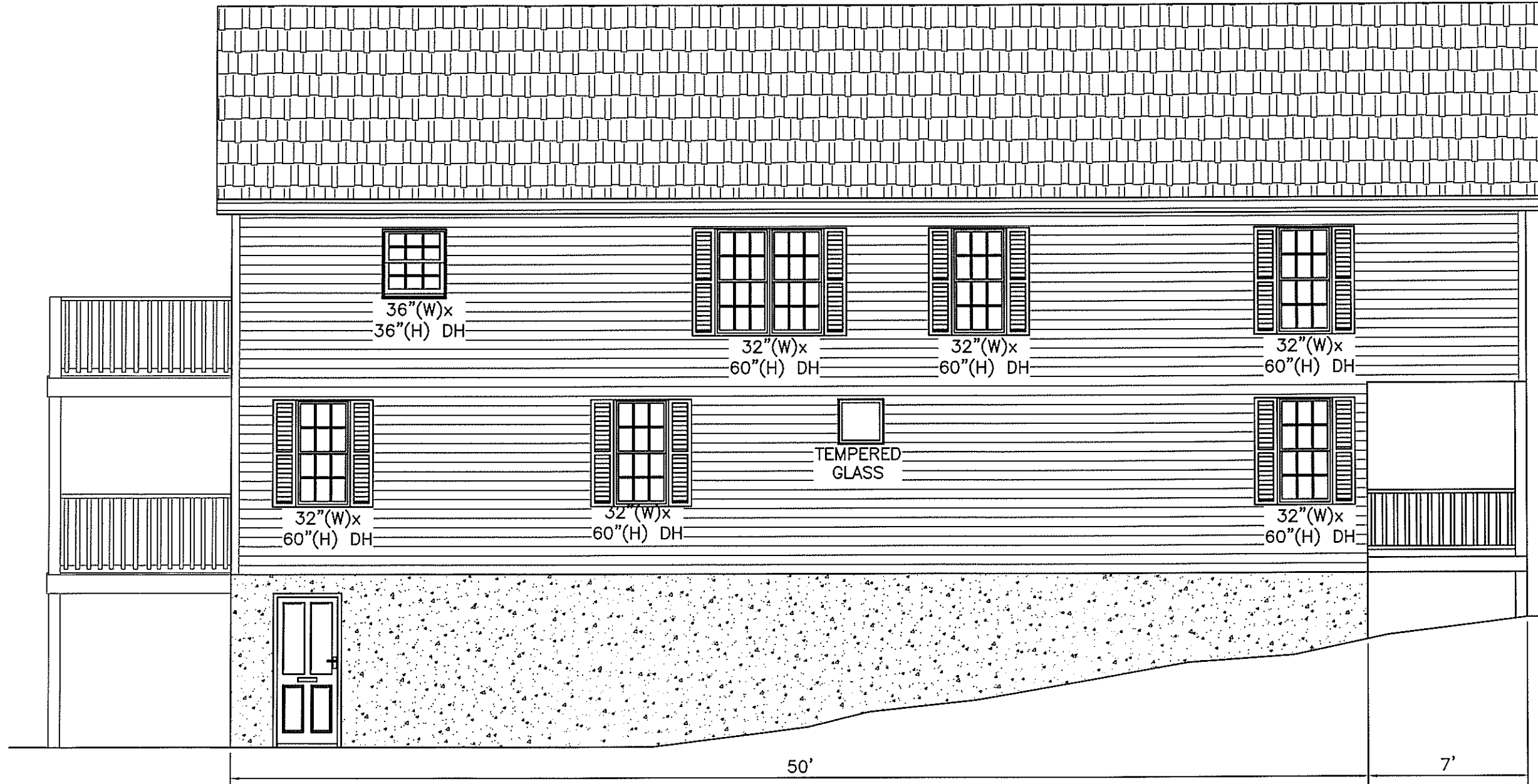

PROPOSED LEFT ELEVATION VIEW

SCALE: $\frac{3}{16}'' = 1'-0''$

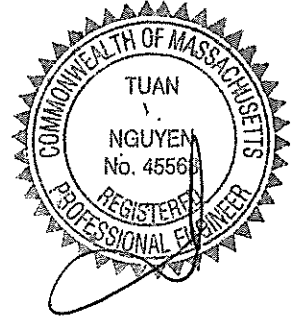

REVISION	
DESIGNED: TN	ONE TO TWO FAMILY CONVERSION
DRAWN: TN	2185 DORCHESTER AVENUE
CHECKED: TN	DORCHESTER, MASSACHUSETTS
DATE: 08/27/18	
APPROVED: TN	
T DESIGN, LLC	
1248 RANDOLPH AVE	617-797-6637
MILTON, MA. 02186	QUOCTUANPE@GMAIL.COM
PAGE NUMBER	
A-9	

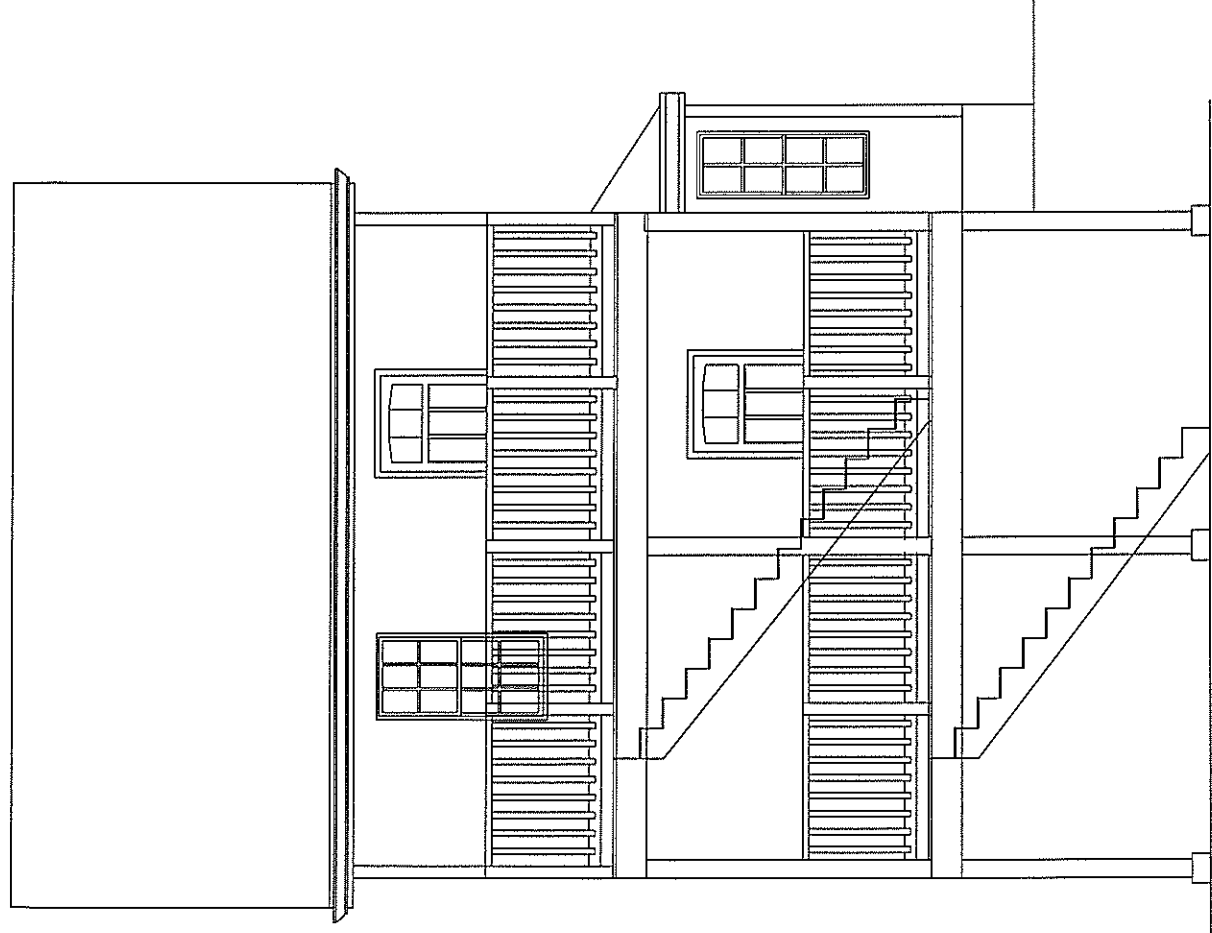

EXISTING REAR ELEVATION VIEW

SCALE: $\frac{3}{16}$ " = 1'-0"

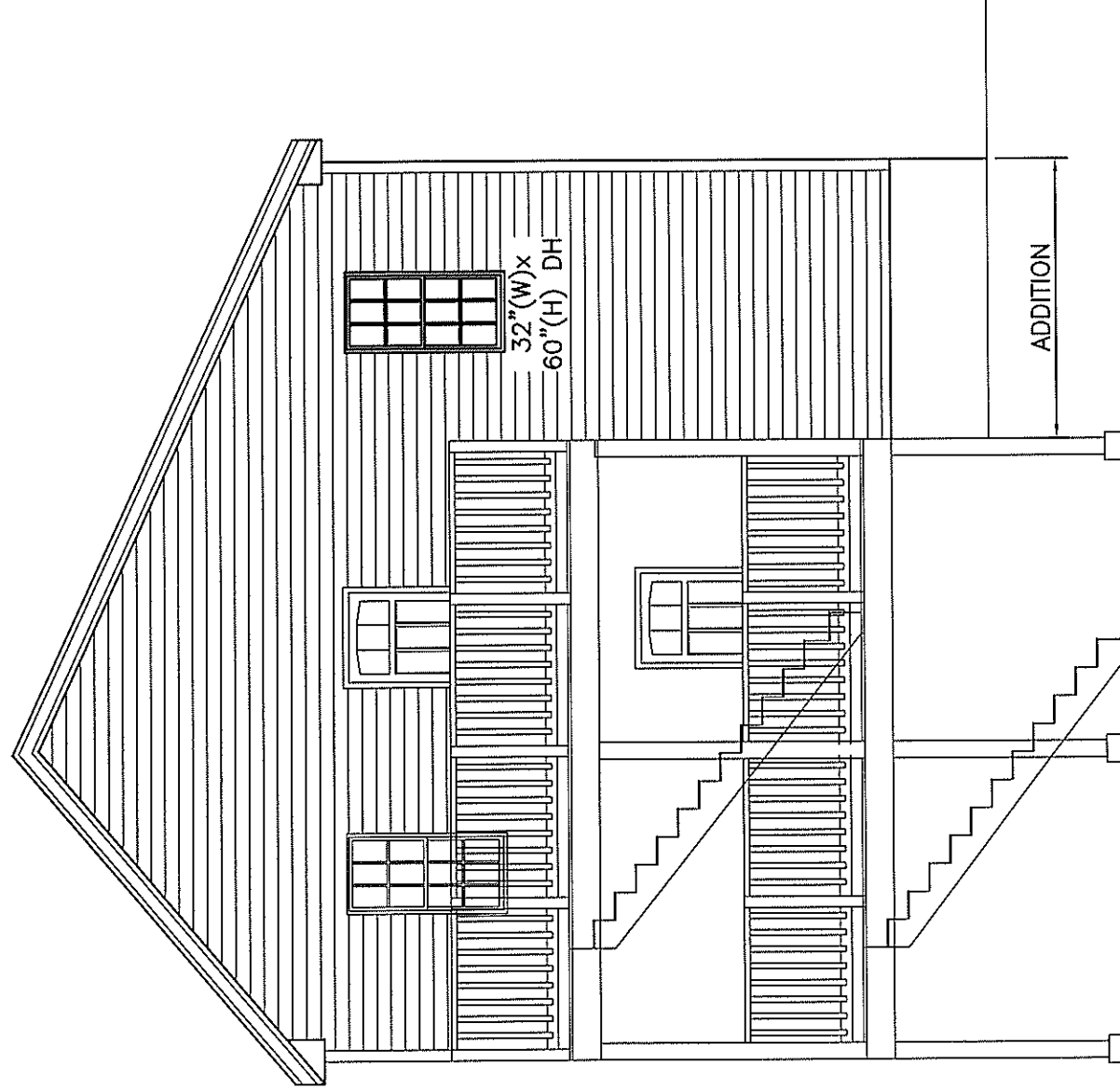

PROPOSED REAR ELEVATION VIEW

SCALE: $\frac{3}{16}$ " = 1'-0"

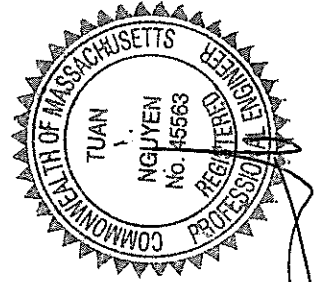

PAGE NUMBER

A-10

T DESIGN, LLC

1248 RANDOLPH AVE 617-797-6637

MILTON, MA. 02186 QUOCTUANPE@GMAIL.COM

DESIGNED: TN

DRAWN: TN

CHECKED: TN

DATE: 08/27/18

APPROVED: TN

ONE TO TWO FAMILY CONVERSION

2185 DORCHESTER AVENUE

DORCHESTER, MASSACHUSETTS

REVISION

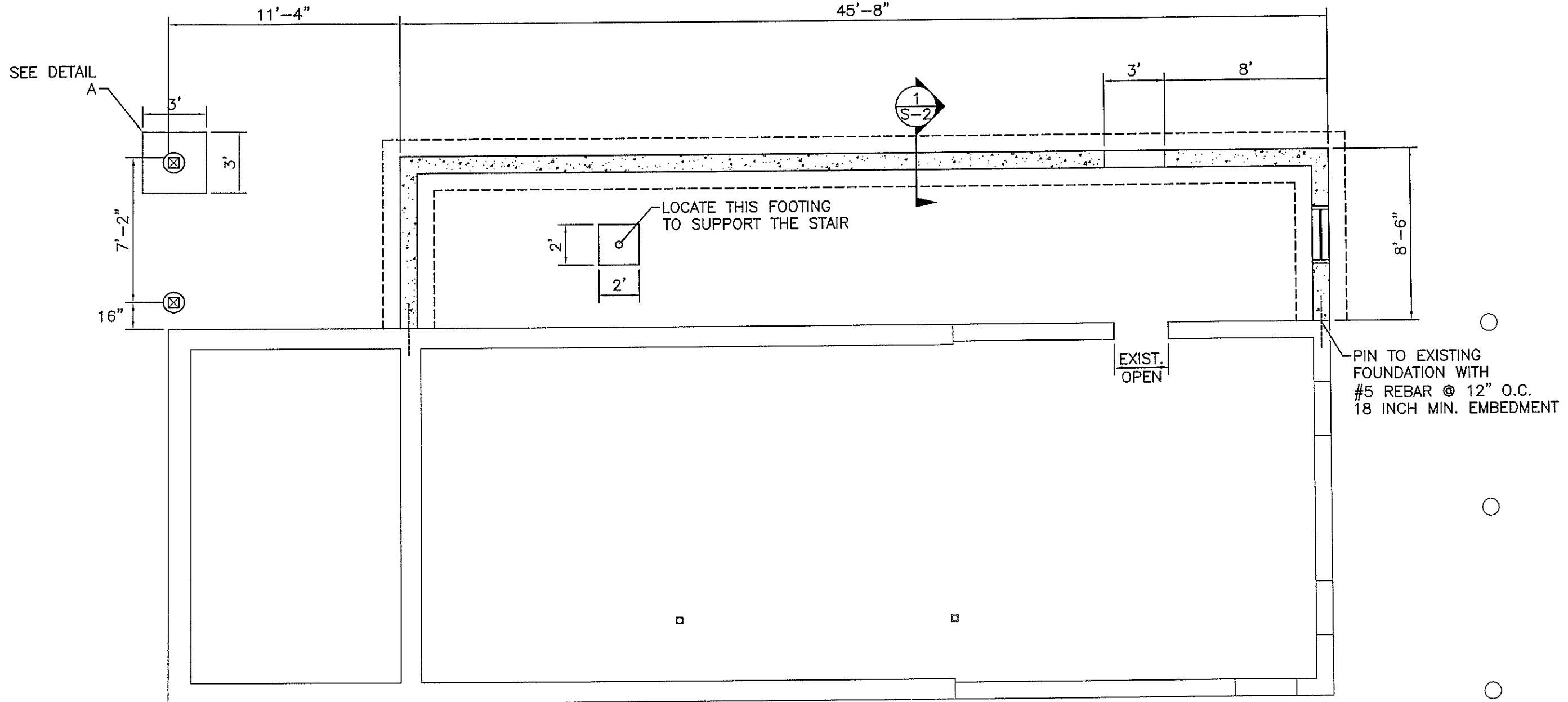

PROPOSED FOUNDATION PLAN
 SCALE: $\frac{3}{16}'' = 1'-0''$

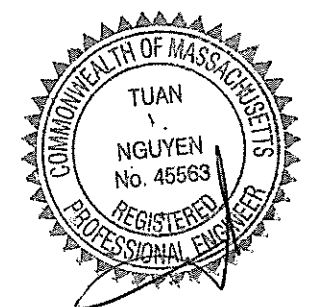

PAGE NUMBER S-1	DESIGNED: TN DRAWN: TN CHECKED: TN DATE: 08/27/18 APPROVED: TN	T DESIGN, LLC 1248 RANDOLPH AVE MILTON, MA. 02186 617-797-6637 QUOCTUANPE@GMAIL.COM	REVISION
			ONE TO TWO FAMILY CONVERSION 2185 DORCHESTER AVENUE DORCHESTER, MASSACHUSETTS

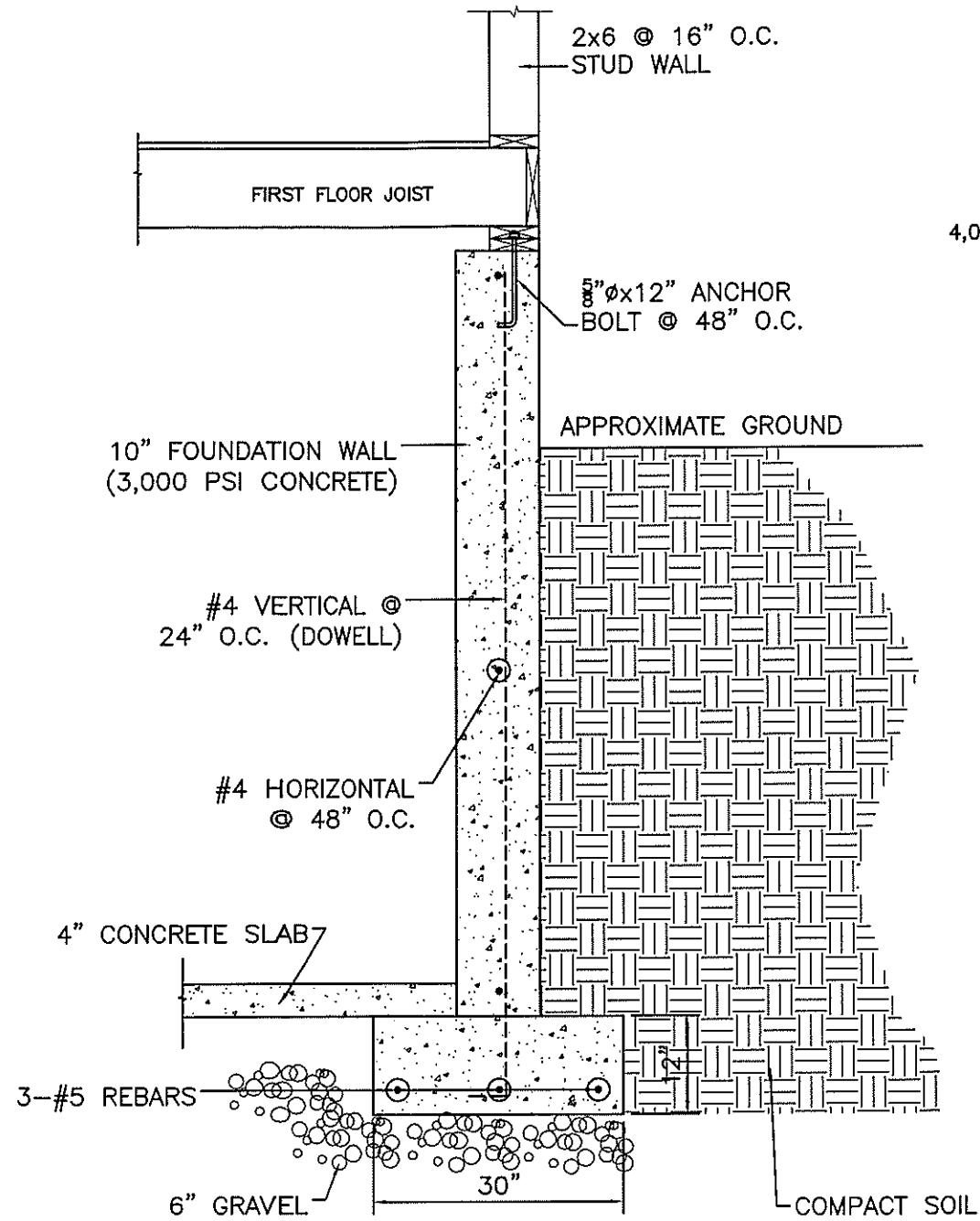

SECTION 1

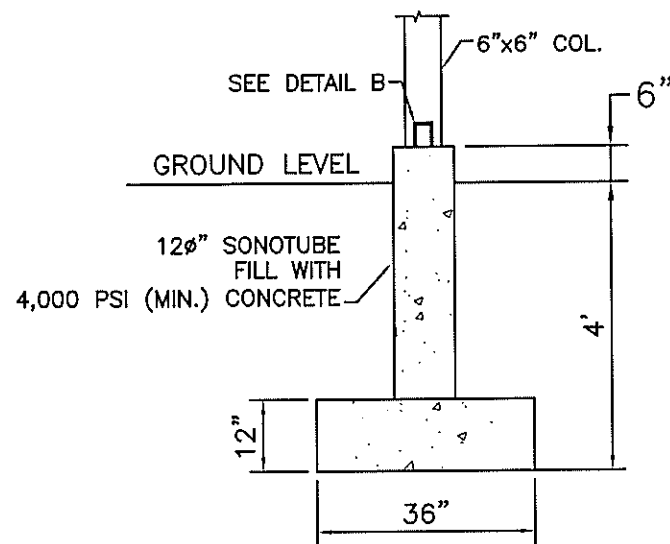

DETAIL A

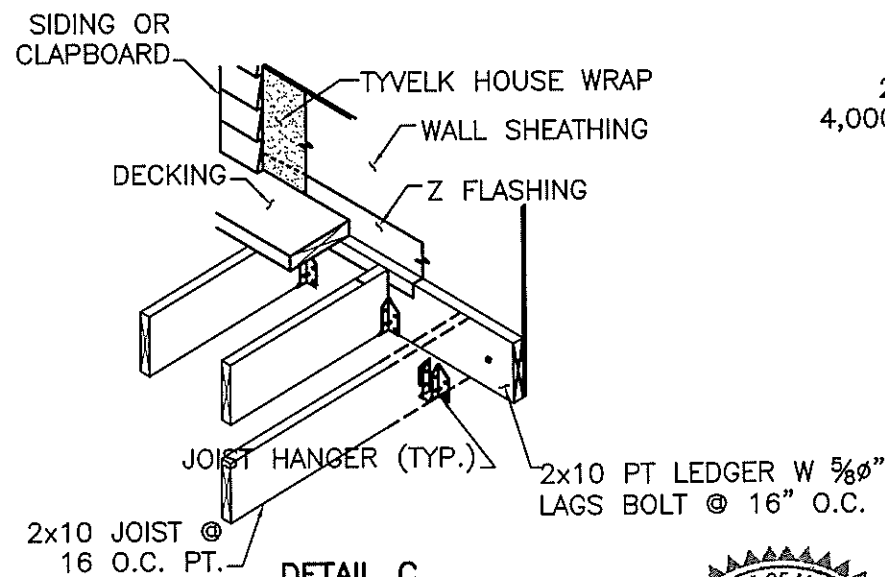

DETAIL C

SCALE: NOT TO SCALE

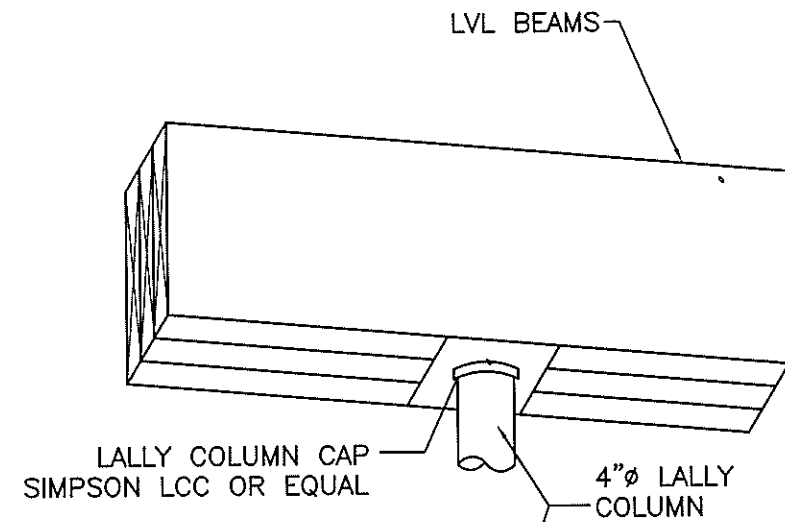

LALLY BOTTOM AND BASE PLATE EMBEDDED IN CONC. SLAB

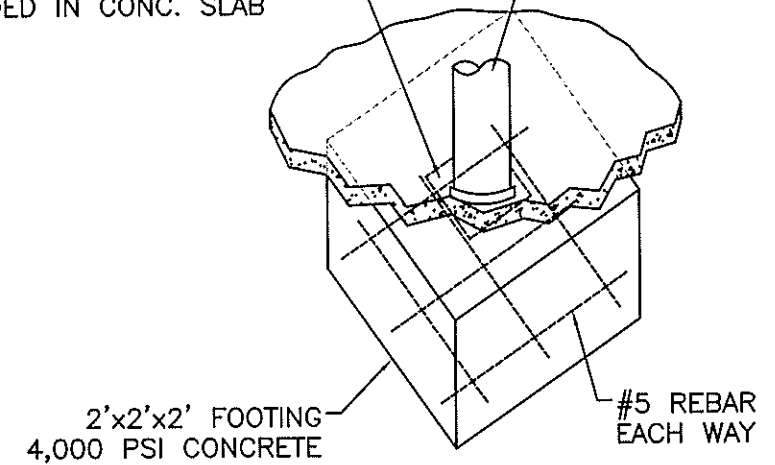

LALLY COLUMN DETAIL

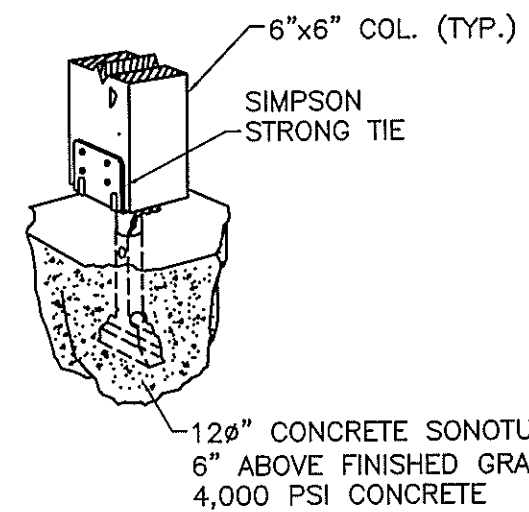

DETAIL B

SCALE: NOT TO SCALE

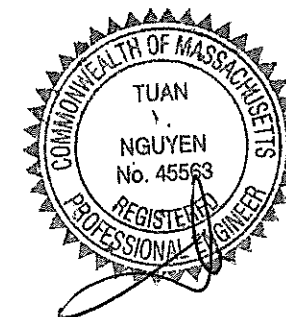

REVISION	
DESIGNED: TN	ONE TO TWO FAMILY CONVERSION
DRAWN: TN	2185 DORCHESTER AVENUE
CHECKED: TN	DORCHESTER, MASSACHUSETTS
DATE: 06/27/18	
APPROVED: TN	
DESIGNER: TN	T DESIGN, LLC
DRAWN: TN	1248 RANDOLPH AVE
CHECKED: TN	617-797-6637
DATE: 06/27/18	QUOCTUANPE@GMAIL.COM
APPROVED: TN	MILTON, MA. 02186
FACE NUMBER	S-2

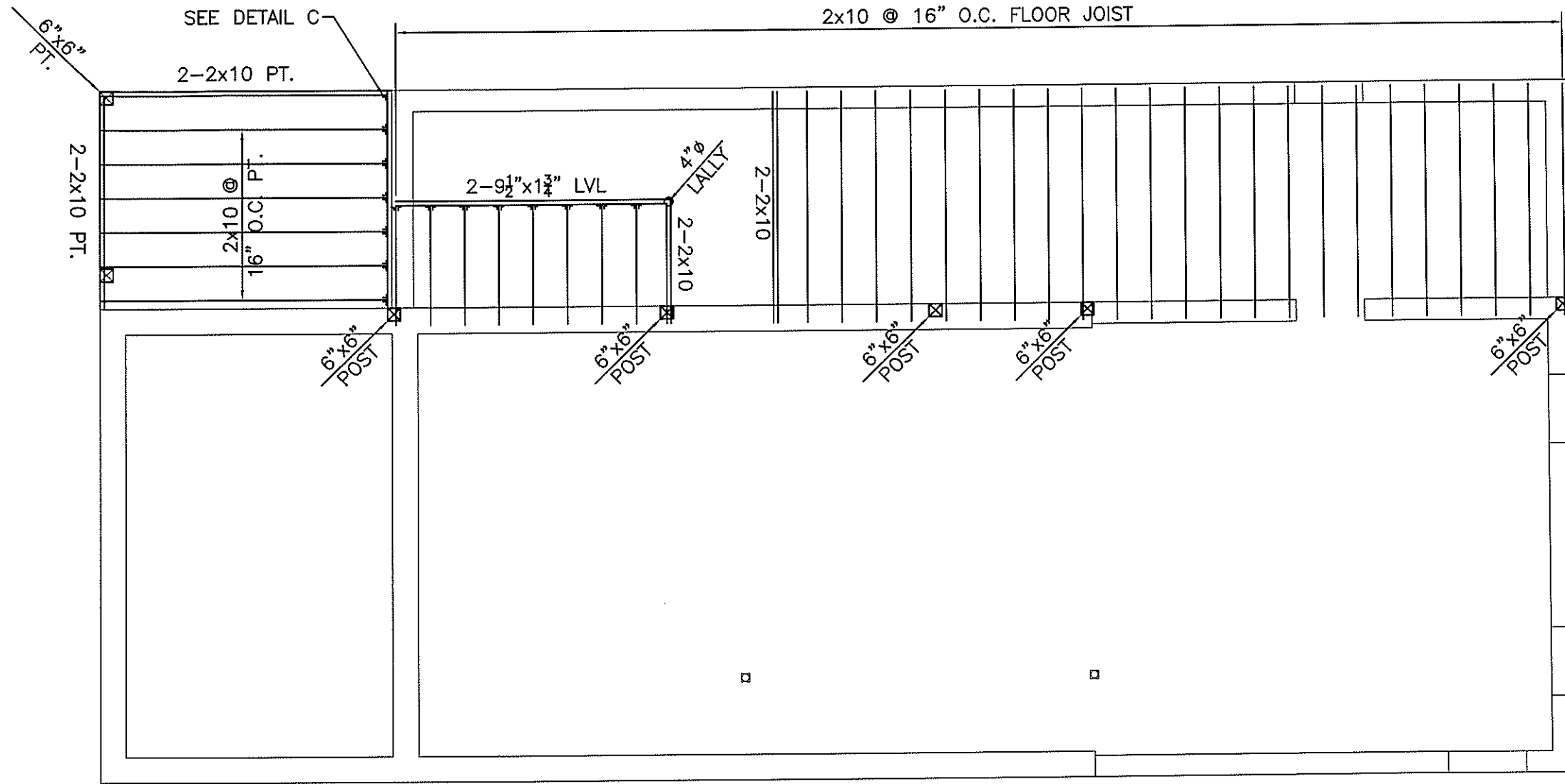

FIRST FLOOR FRAMING PLAN

SCALE: 3/16" = 1'-0"

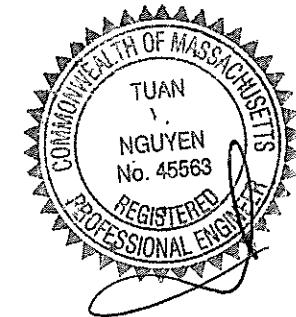

PAGE NUMBER S-3	DESIGNED: TN DRAWN: TN CHECKED: TN DATE: 06/27/18 APPROVED: TN	T DESIGN, LLC 1248 RANDOLPH AVE MILTON, MA. 02186 617-797-6637 QUOCTUANPE@GMAIL.COM	ONE TO TWO FAMILY CONVERSION 2185 DORCHESTER AVENUE DORCHESTER, MASSACHUSETTS	REVISION

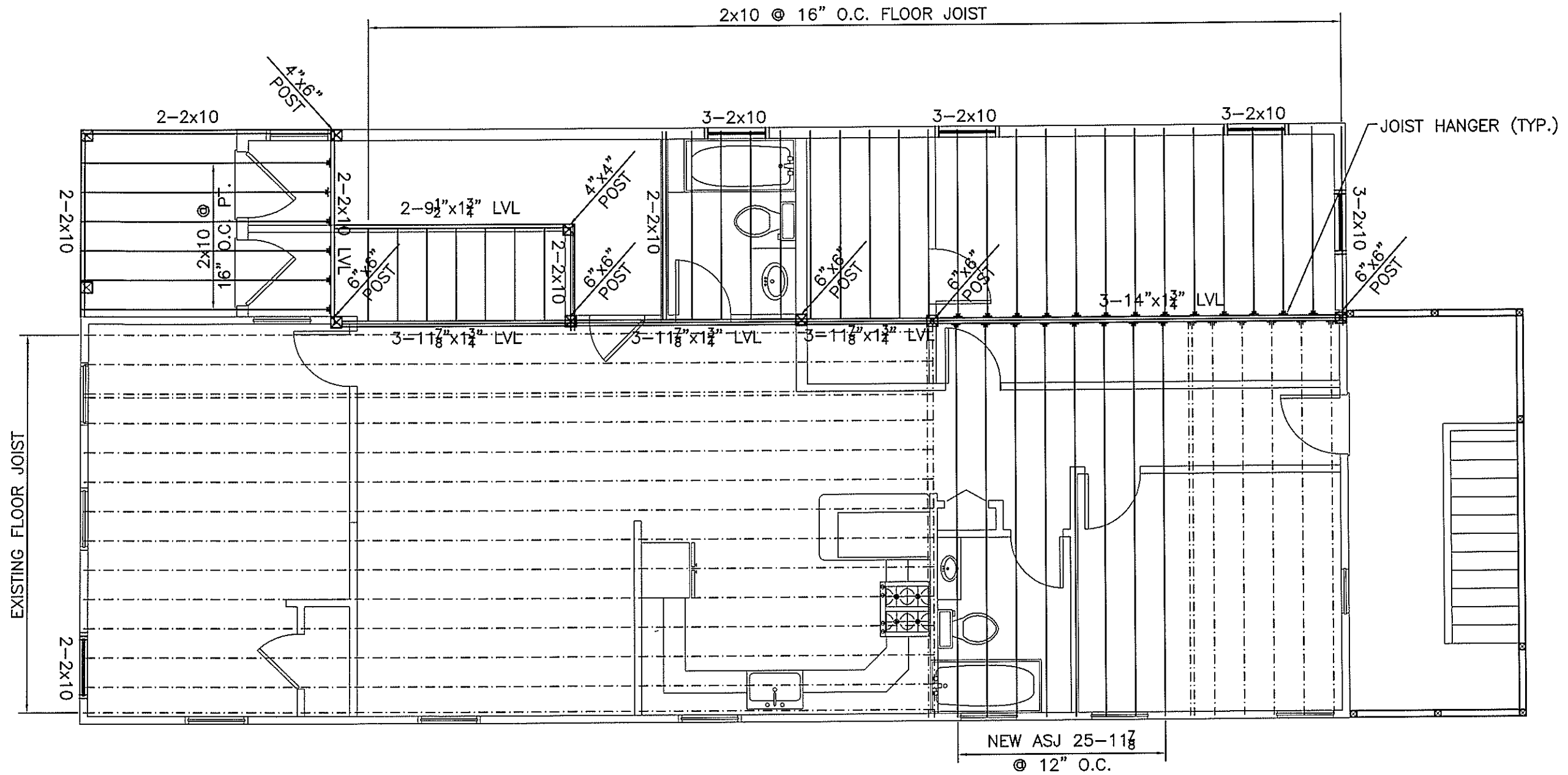

SECOND FLOOR FRAMING PLAN

SCALE: $\frac{3}{16}'' = 1'-0''$

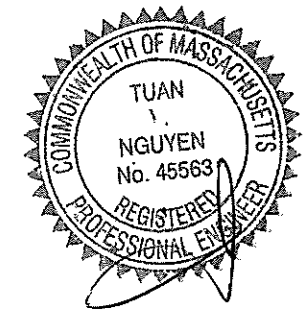

PAGE NUMBER	S-4
T DESIGN, LLC 1248 RANDOLPH AVE 617-797-6637 MILTON, MA. 02186 QUOCTUANPE@GMAIL.COM	
DESIGNED: TN	CHECKED: TN
DRAWN: TN	DATE: 06/27/18
APPROVED: TN	
REVISION	
	ONE TO TWO FAMILY CONVERSION 2185 DORCHESTER AVENUE DORCHESTER, MASSACHUSETTS

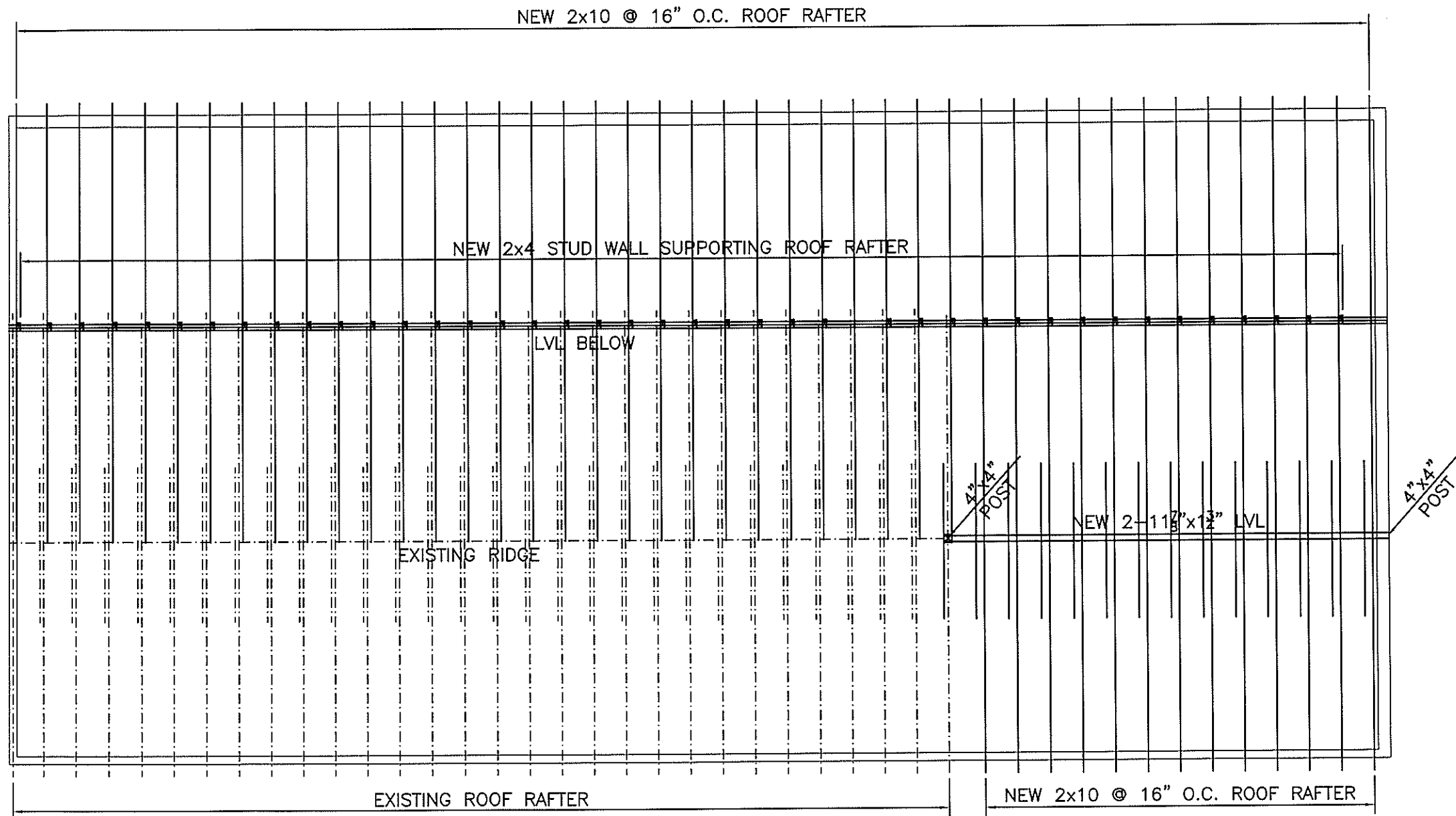

ROOF FRAMING PLAN

SCALE: $\frac{3}{16}'' = 1'-0''$

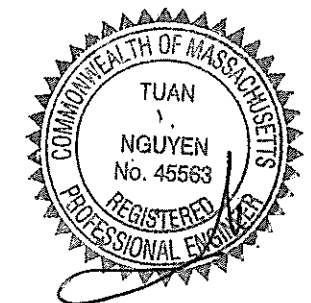

PAGE NUMBER S-6	DESIGNED: TN DRAWN: TN CHECKED: TN DATE: 08/27/18 APPROVED: TN	ONE TO TWO FAMILY CONVERSION 2185 DORCHESTER AVENUE DORCHESTER, MASSACHUSETTS	REVISION
			T DESIGN, LLC 1248 RANDOLPH AVE MILTON, MA. 02186 617-797-6637 QUOCTUANPE@GMAIL.COM

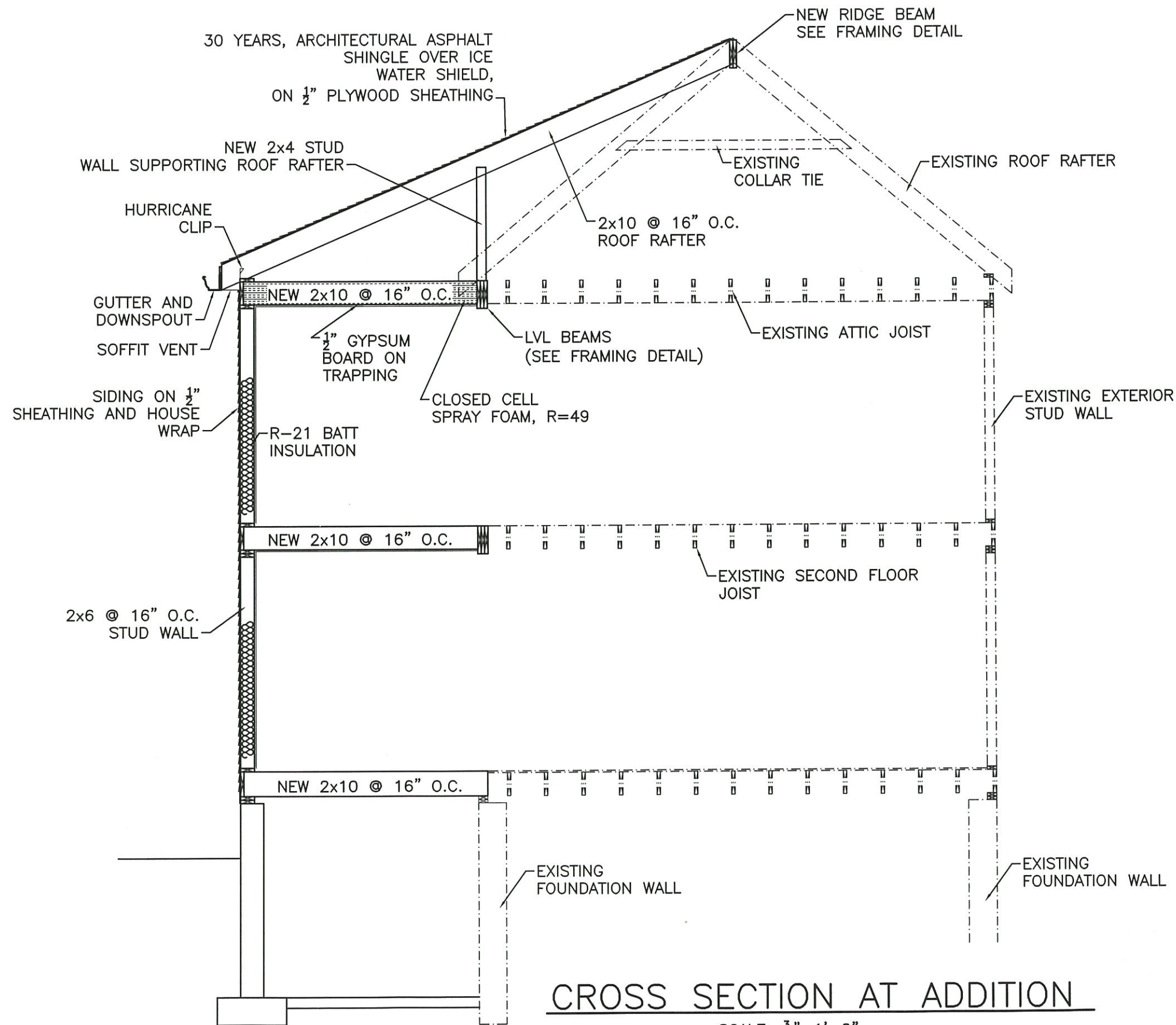

CROSS SECTION AT ADDITION

SCALE: 3/16" = 1'-0"



T201304267

REVISION	
DESIGNED: TN	ONE TO TWO FAMILY CONVERSION
DRAWN: TN	2185 DORCHESTER AVENUE
CHECKED: TN	DORCHESTER, MASSACHUSETTS
DATE: 08/27/18	
APPROVED: TN	

TUAN NGUYEN, REGISTERED PROFESSIONAL ENGINEER

COMMONWEALTH OF MASSACHUSETTS
No. 45563
REGISTERED PROFESSIONAL ENGINEER

TIPPELSON, L.L.C.
1248 RANDOLPH AVE
MILTON, MA. 02186
QUOCTUANPE@GMAIL.COM

PAGE NUMBER: 7