

LORING PLACE (PRIVATE ~ 30.00 WIDE)

PLOT PLAN
 SHOWING
 PROPOSED ADDITION
 TO
 11 LORING PLACE
 IN
 BOSTON (H.P.), MASS.

PREPARED BY:
 NEPONSET VALLEY SURVEY ASSOC., INC.
 95 WHITE STREET
 QUINCY, MA 02169

STEPHEN P. DESROCHE PLS No. 27699



SCALE: 1"=20'
 DATE: JANUARY 13, 2016

SHEET 1 OF 1

JMH (15-185)

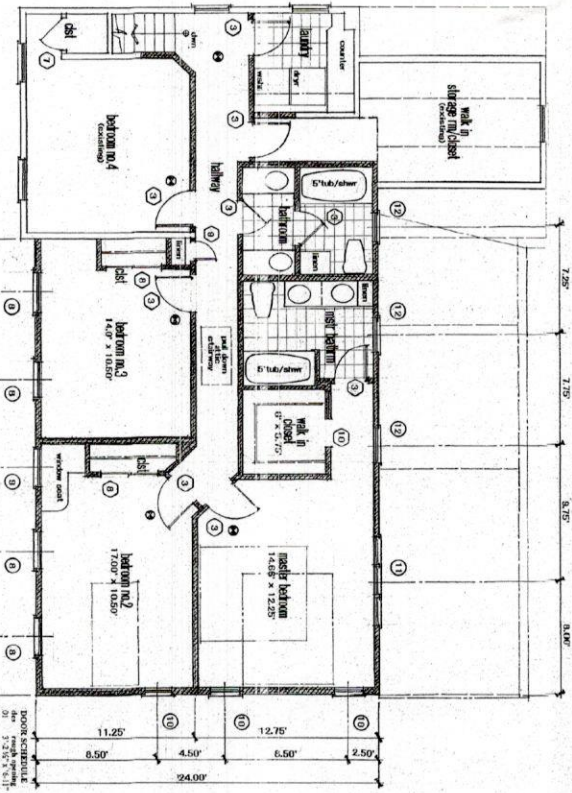

existing/proposed second floor plan
1/4 inch equals 1 ft.

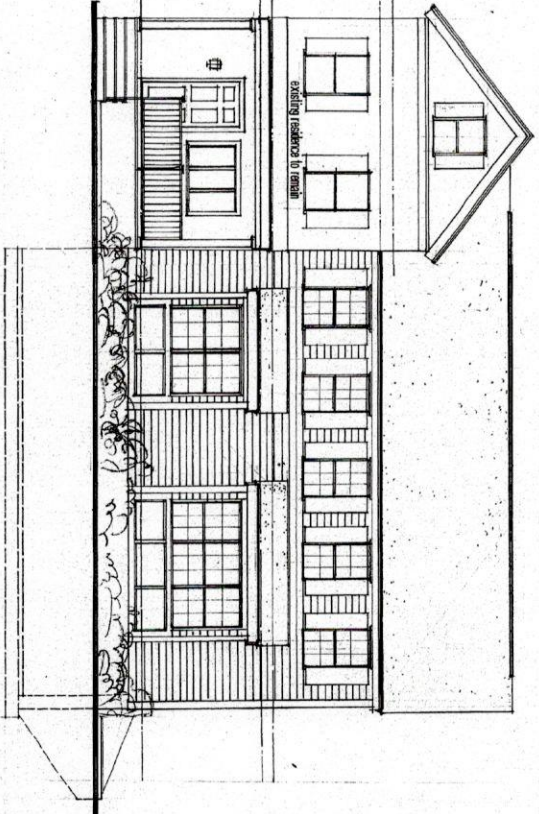

street elevation
1/4 inch equals 1 ft.

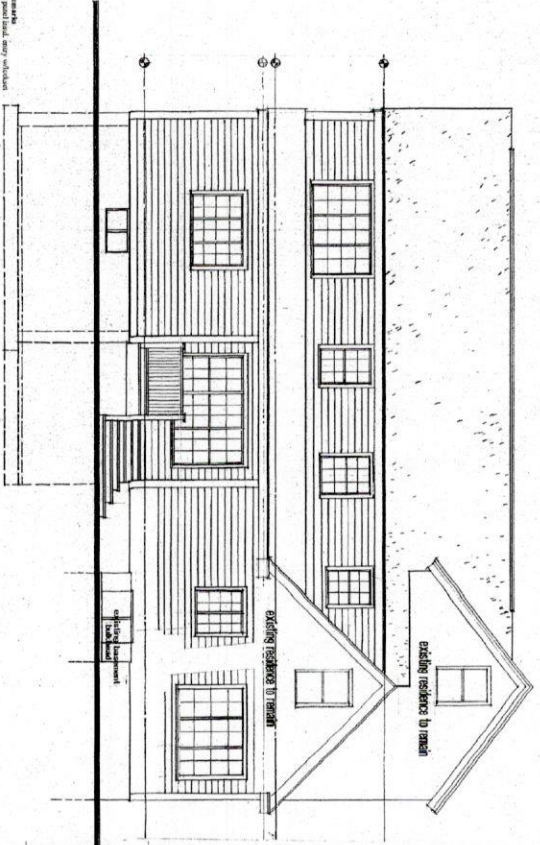

rear elevation
1/4 inch equals 1 ft.

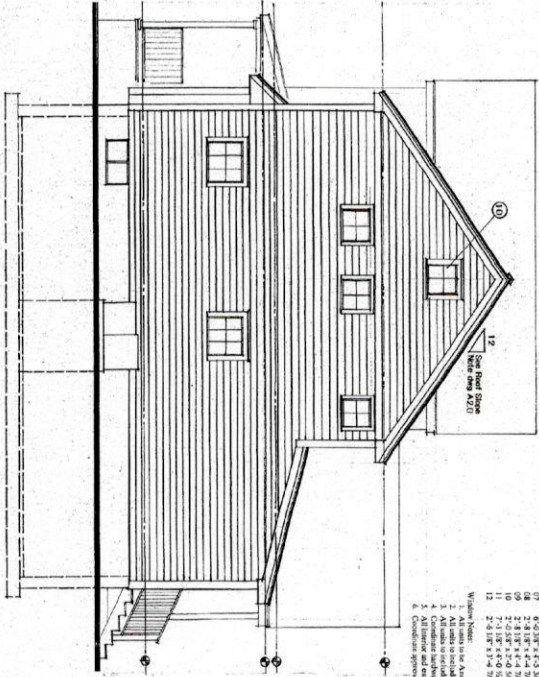

right side elevation
1/4 inch equals 1 ft.

1. All interior and exterior site and building to match existing profile, material and dimensions.

2. All interior and exterior site and building to match existing profile, material and dimensions.

3. All interior and exterior site and building to match existing profile, material and dimensions.

4. All interior and exterior site and building to match existing profile, material and dimensions.

5. All interior and exterior site and building to match existing profile, material and dimensions.

6. All interior and exterior site and building to match existing profile, material and dimensions.

7. All interior and exterior site and building to match existing profile, material and dimensions.

8. All interior and exterior site and building to match existing profile, material and dimensions.

9. All interior and exterior site and building to match existing profile, material and dimensions.

10. All interior and exterior site and building to match existing profile, material and dimensions.

11. All interior and exterior site and building to match existing profile, material and dimensions.

12. All interior and exterior site and building to match existing profile, material and dimensions.

1/4 inch equals 1 ft.

1. All interior and exterior site and building to match existing profile, material and dimensions.

2. All interior and exterior site and building to match existing profile, material and dimensions.

3. All interior and exterior site and building to match existing profile, material and dimensions.

4. All interior and exterior site and building to match existing profile, material and dimensions.

5. All interior and exterior site and building to match existing profile, material and dimensions.

6. All interior and exterior site and building to match existing profile, material and dimensions.

7. All interior and exterior site and building to match existing profile, material and dimensions.

8. All interior and exterior site and building to match existing profile, material and dimensions.

9. All interior and exterior site and building to match existing profile, material and dimensions.

10. All interior and exterior site and building to match existing profile, material and dimensions.

11. All interior and exterior site and building to match existing profile, material and dimensions.

12. All interior and exterior site and building to match existing profile, material and dimensions.

GEV Design, Inc.
433 Wakefield Street
Canton, Massachusetts 02021
Tel: (978) 234-5500
gevdsgn@comcast.net

A1.0

two story addition for
Single Family Residence
11 Levere Place
Hyde Park, MA 02136

elevations/general notes
existing/proposed second floor plan



| | |
|----------|----------|
| DATE | 01/10/16 |
| SCALE | NOTED |
| DRAWN | GEV |
| CONTRACT | 100715 |

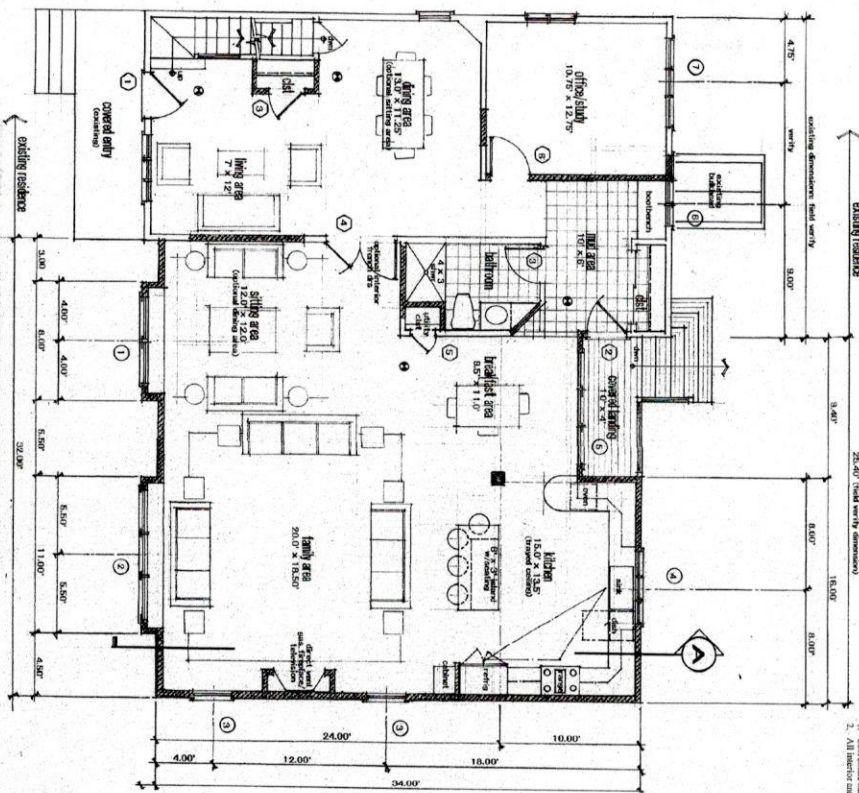

existing/proposed first floor plan
1/4" inch equals 1' TL

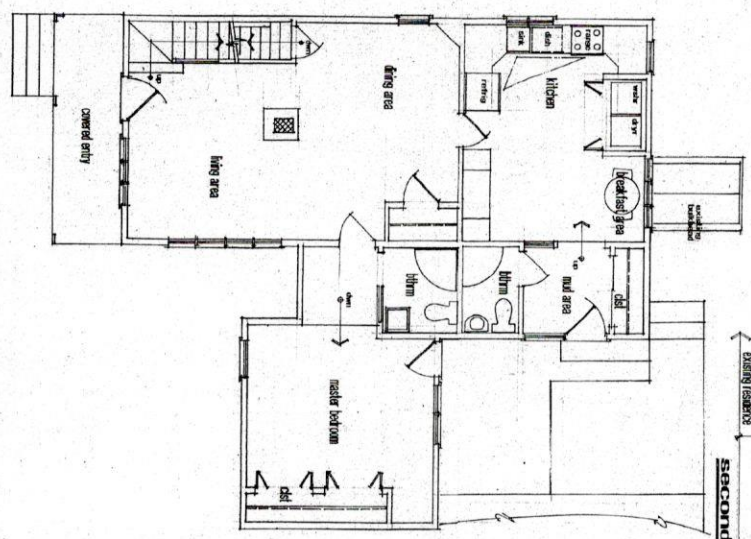

existing first floor plan
1/4" inch equals 1' TL

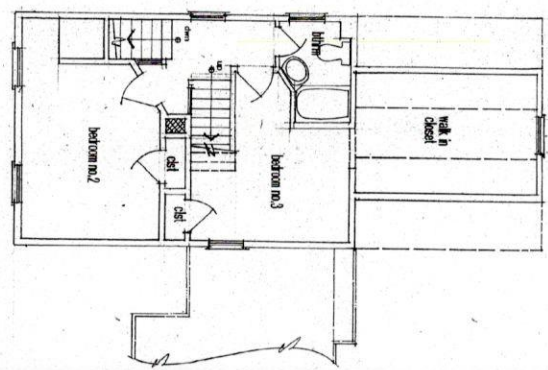

existing second floor plan
1/4" inch equals 1' TL

WINDOW SCHEDULE

| dwg | rough opening | manufacturer | model/size | remarks |
|-----|------------------------|--------------|--------------|-----------------------|
| 01 | 5'-11 1/2" x 3'-3 1/2" | Anderson Eq. | 179-2104 D-2 | dl; w/d; dl; trim w/d |
| 02 | 5'-8" x 2'-9 1/2" | Anderson Eq. | 179-2104 D-2 | dl; w/d; dl; trim w/d |
| 03 | 2'-8" x 2'-9 1/2" | Anderson Eq. | 179-2104 D-2 | dl; w/d; dl; trim w/d |
| 04 | 2'-11 1/8" x 4'-4 1/8" | Anderson Eq. | 179-2665-3 | dl; w/d; dl; trim w/d |
| 05 | 2'-10 1/2" x 2'-9 1/2" | Anderson Eq. | 179-2104 D-2 | dl; w/d; dl; trim w/d |
| 06 | 2'-8 1/8" x 4'-4 1/8" | Anderson Eq. | 179-2665-3 | dl; w/d; dl; trim w/d |
| 07 | 2'-8 1/8" x 4'-4 1/8" | Anderson Eq. | 179-2665-3 | dl; w/d; dl; trim w/d |
| 08 | 2'-8 1/8" x 4'-4 1/8" | Anderson Eq. | 179-2665-3 | dl; w/d; dl; trim w/d |
| 09 | 2'-8 1/8" x 4'-4 1/8" | Anderson Eq. | 179-2665-3 | dl; w/d; dl; trim w/d |
| 10 | 2'-8 1/8" x 4'-4 1/8" | Anderson Eq. | 179-2665-3 | dl; w/d; dl; trim w/d |
| 11 | 2'-8 1/8" x 4'-4 1/8" | Anderson Eq. | 179-2665-3 | dl; w/d; dl; trim w/d |
| 12 | 2'-8 1/8" x 4'-4 1/8" | Anderson Eq. | 179-2665-3 | dl; w/d; dl; trim w/d |

- Notes:**
- All units to be Anderson 400 Series unless otherwise Owner approved.
 - All units to include outside weather caulking.
 - All units to include inside weather caulking.
 - Coordinate hardware specifications with Owner.
 - All interior and exterior trim, casings and girth to match existing style, material and dimensions.
 - Coordinate hardware specifications with Owner.
 - Coordinate hardware specifications with Owner.
 - Coordinate hardware specifications with Owner.

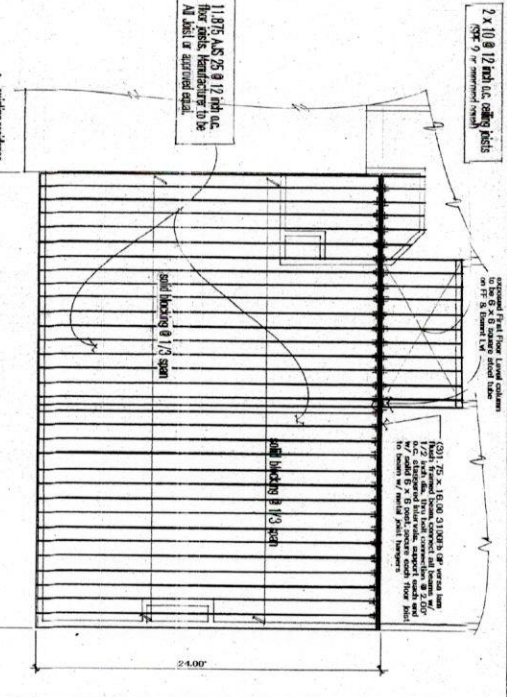

second floor framing plan
1/4" inch equals 1' TL

A3.0
3 of 3

GEV Design, Inc.
433 Welpole Street
Canton, Massachusetts 02021
Tel: Fax (781) 848-3500
gedesign@comcast.net

two story addition to:
Single Family Residence
11 Loring Place
Hyde Park, MA 02136

schedules
existing/proposed first floor plan
existing floor plans/sf framing plan



| DATE | 01/19/16 |
|----------|----------|
| SCALE | NOTED |
| DRAWN | GEV |
| CONTRACT | 100715 |