

REFERENCES:
 ASSESSORS PARCEL 1812880000
 SUFFOLK REGISTRY BK. 47567 PG. 274
 " " " " L.C.C.33747-A
 CITY OF BOSTON STREET LAYOUT L-9655
 " " " " L-9792
 " " " " L-9793

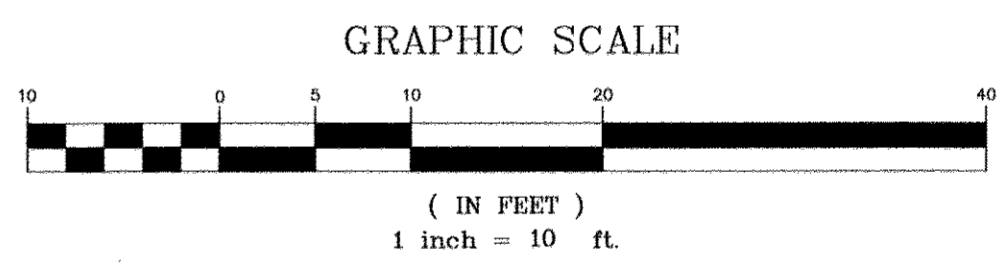

WEST MILTON STREET
 (PUBLIC - 49.5' R.O.W. - L-9655)

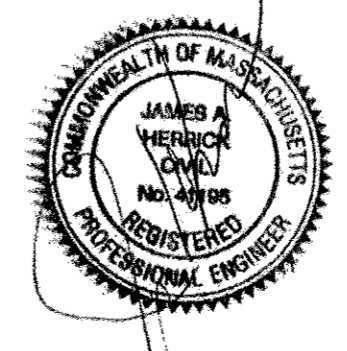

SITE PLAN
2-8 PINE AVENUE
HYDE PARK, MA
 FOR
EION BARRY

CIVIL ENVIRONMENTAL CONSULTANTS
 8 OAK STREET PEABODY, MA 01960 978-531-1191

SHEET NO: 1 OF 2	DATE: 9/25/2018 JOB: 3910
DRAWN BY: C.R.L.	

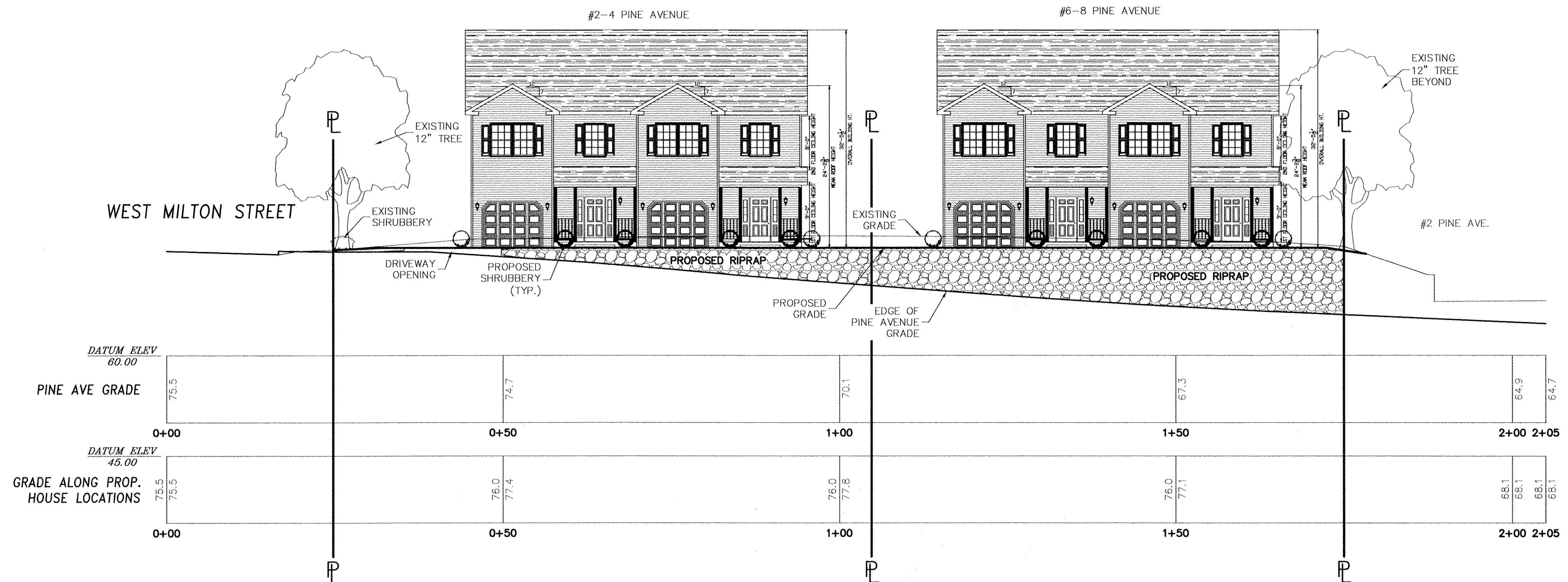

PROPOSED ELEVATION SECTION VIEW
 SHOWING THE EDGE OF PINE AVENUE
 AND EXISTING & PROPOSED GRADING
 ALONG THE PROPOSED HOUSE LOCATIONS
 HORIZ. SCALE: 1" = 10'
 VERT. SCALE: 1" = 10'

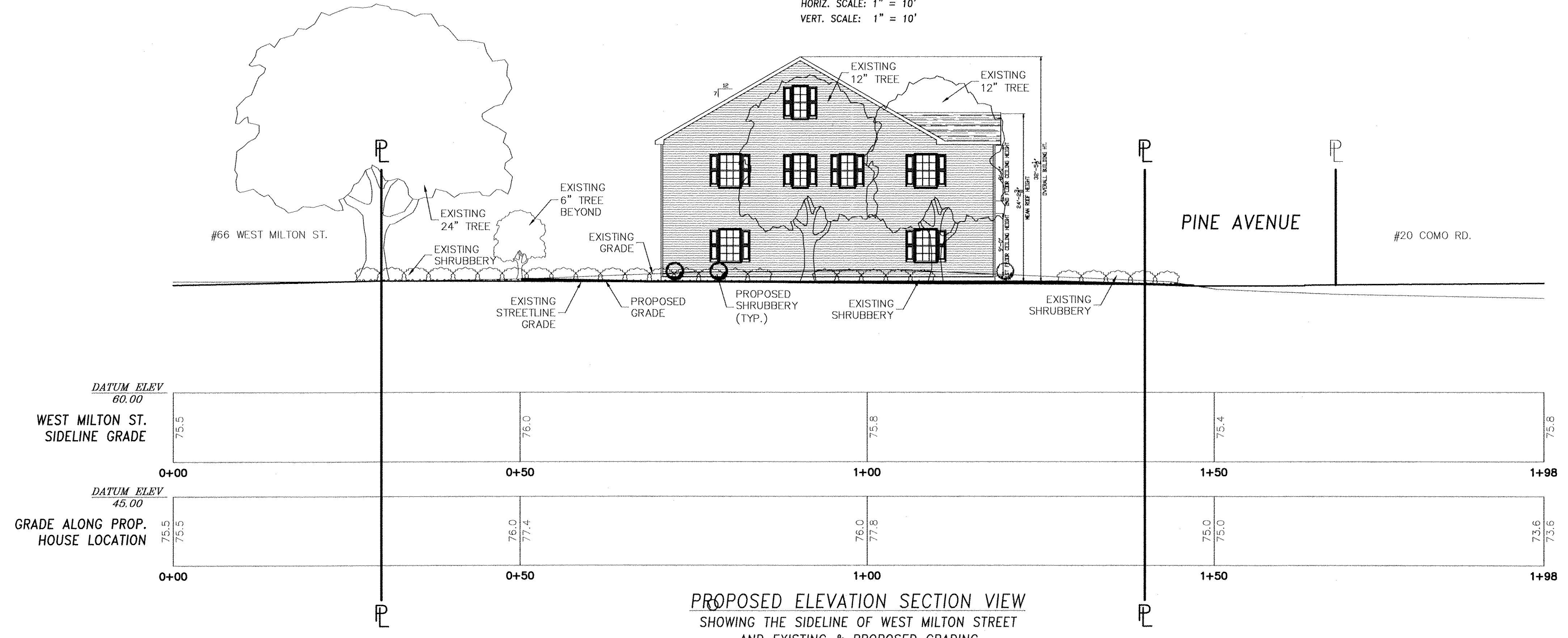

PROPOSED ELEVATION SECTION VIEW
 SHOWING THE SIDELINE OF WEST MILTON STREET
 AND EXISTING & PROPOSED GRADING
 ALONG THE PROPOSED HOUSE LOCATION
 HORIZ. SCALE: 1" = 10'
 VERT. SCALE: 1" = 10'

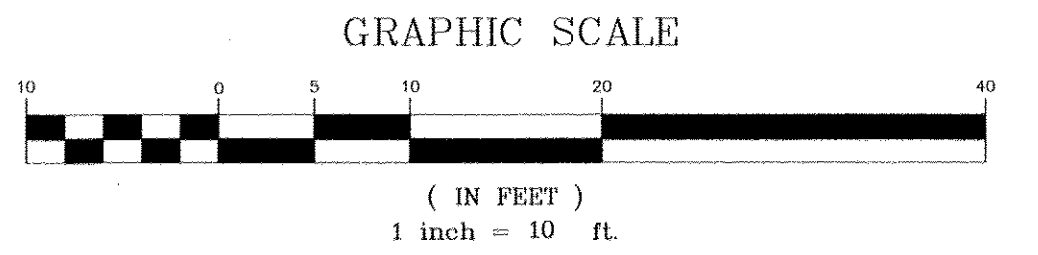
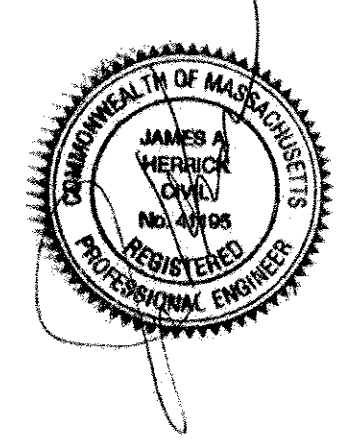

ELEVATION SECTION VIEW
2-8 PINE AVENUE
HYDE PARK, MA
FOR
EION BARRY
 CIVIL ENVIRONMENTAL CONSULTANTS
 8 OAK STREET PEABODY, MA 01960 978-531-1191
 SHEET NO: 1 OF 2 DATE: 9/25/2018 JOB: 3910
 DRAWN BY: C.R.L.