

PLAN OF LAND
 IN
 WEST ROXBURY, MASSACHUSETTS
 66 PARK STREET

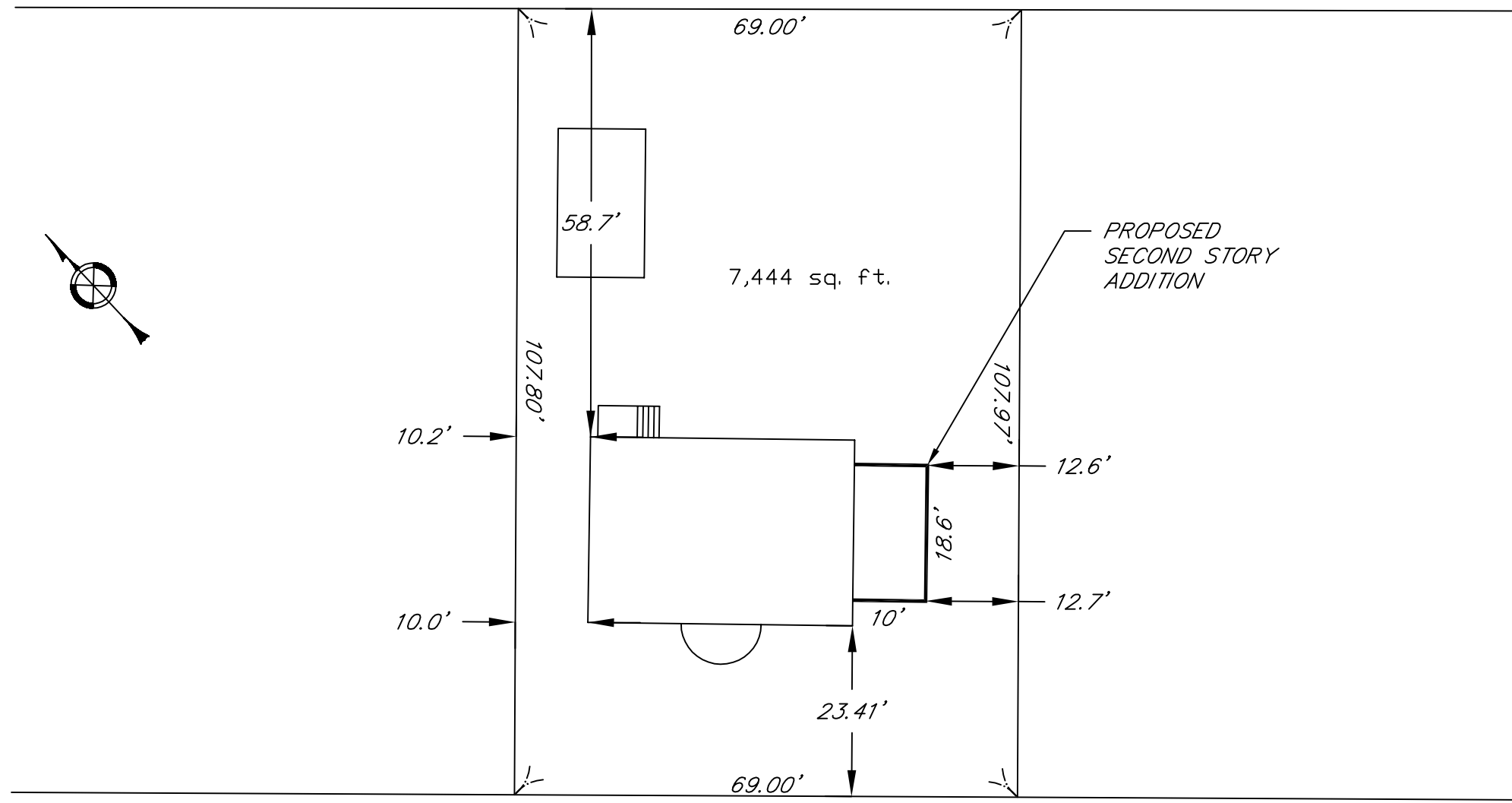

AUGUST 18, 2016

PARK STREET

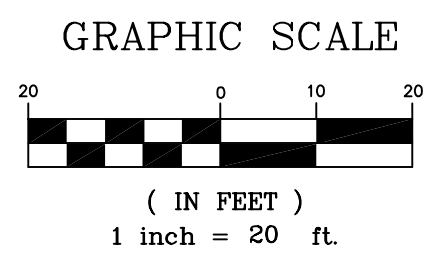

C S KELLEY
 LAND SURVEYORS
 PEMBROKE MA
 781-294-4454

LIST OF DRAWINGS

66 Park Street, West Roxbury, MA

- A-1 Elevations
- A-2 Floor plans
- A-3 Door and window schedules
Interior elevations
General notes
- A-4 Framing Plans
- A-5 Details
- EL-1 Electrical layouts
- EX-1 Existing plans
- EX-2 Existing section
Exterior photos

ELEVATIONS - SECTION

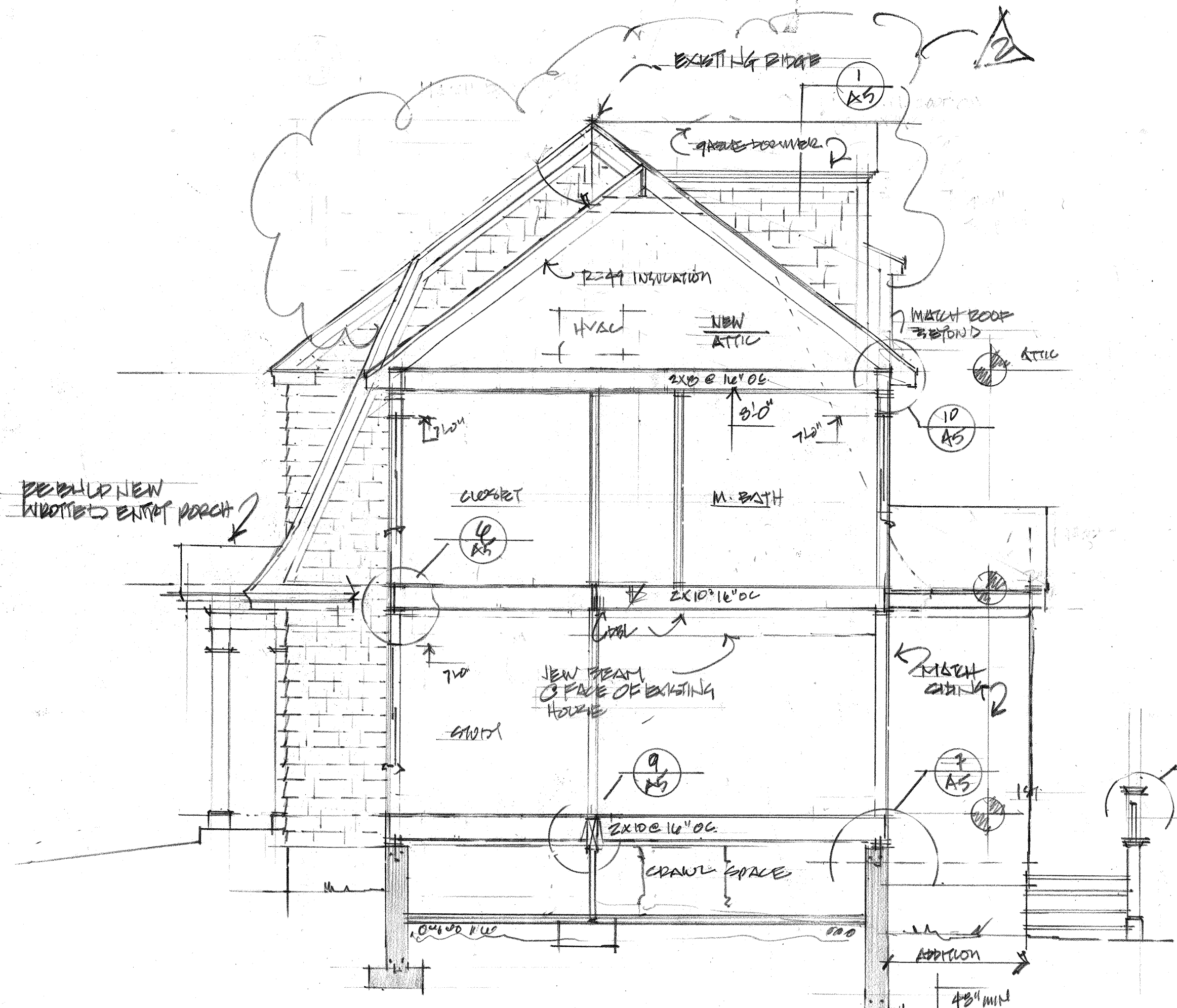

SECTION C ADDITION 1/4" = 1'-0"

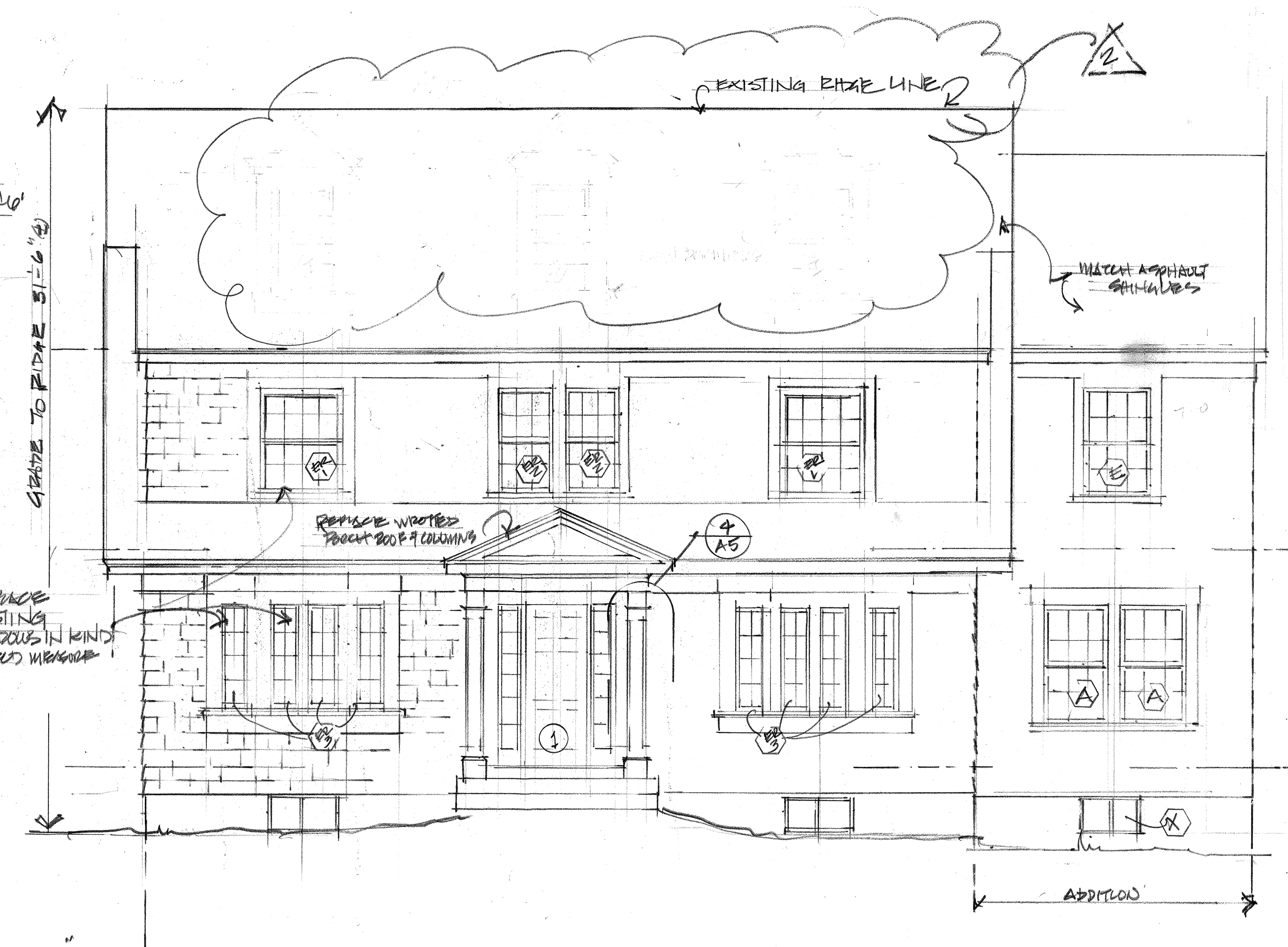

FRONT ELEVATION 1/4" = 1'-0"

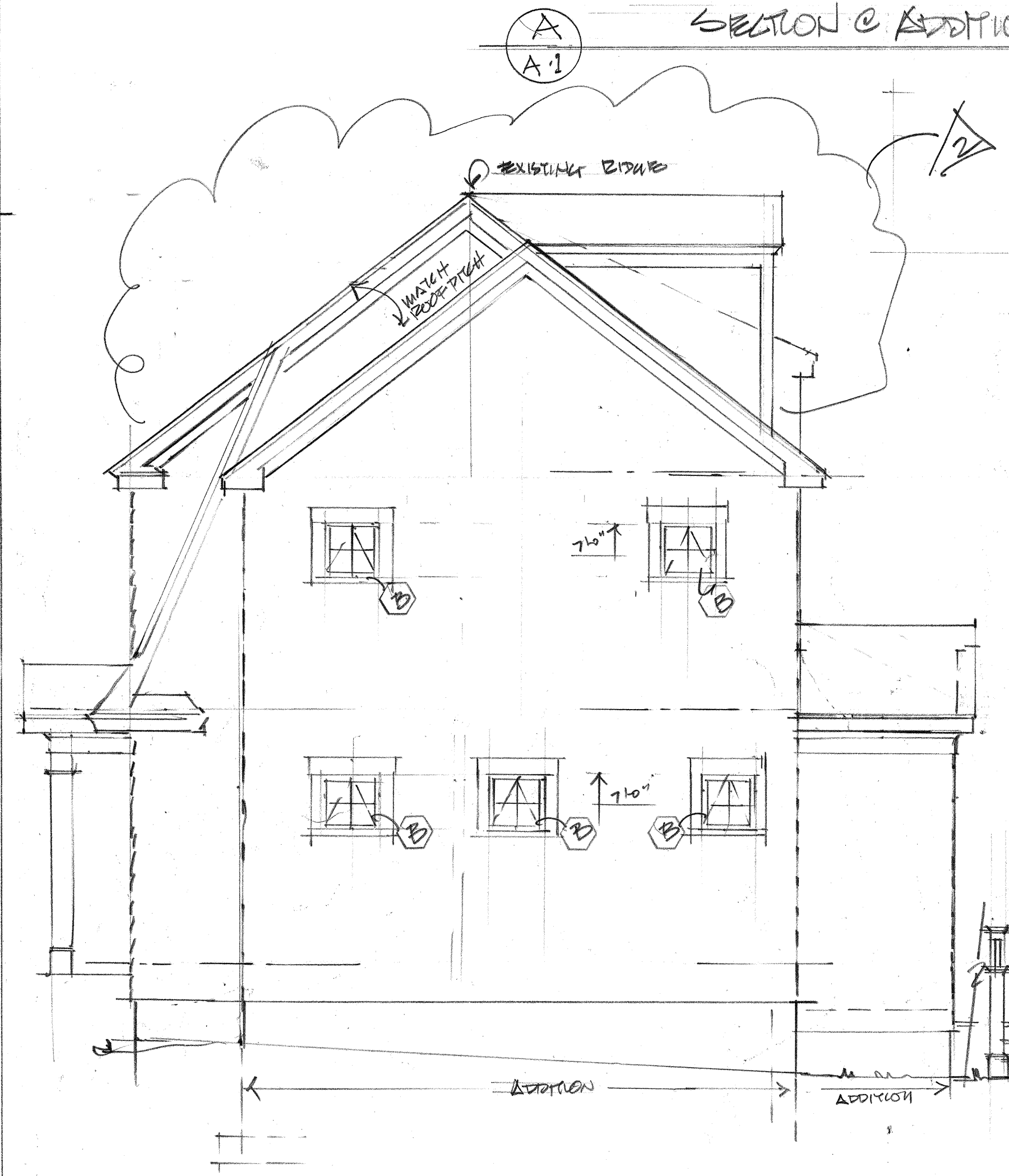

RIGHT SIDE ELEVATION 1/4" = 1'-0"



LEFT SIDE ELEVATION 1/4" = 1'-0"

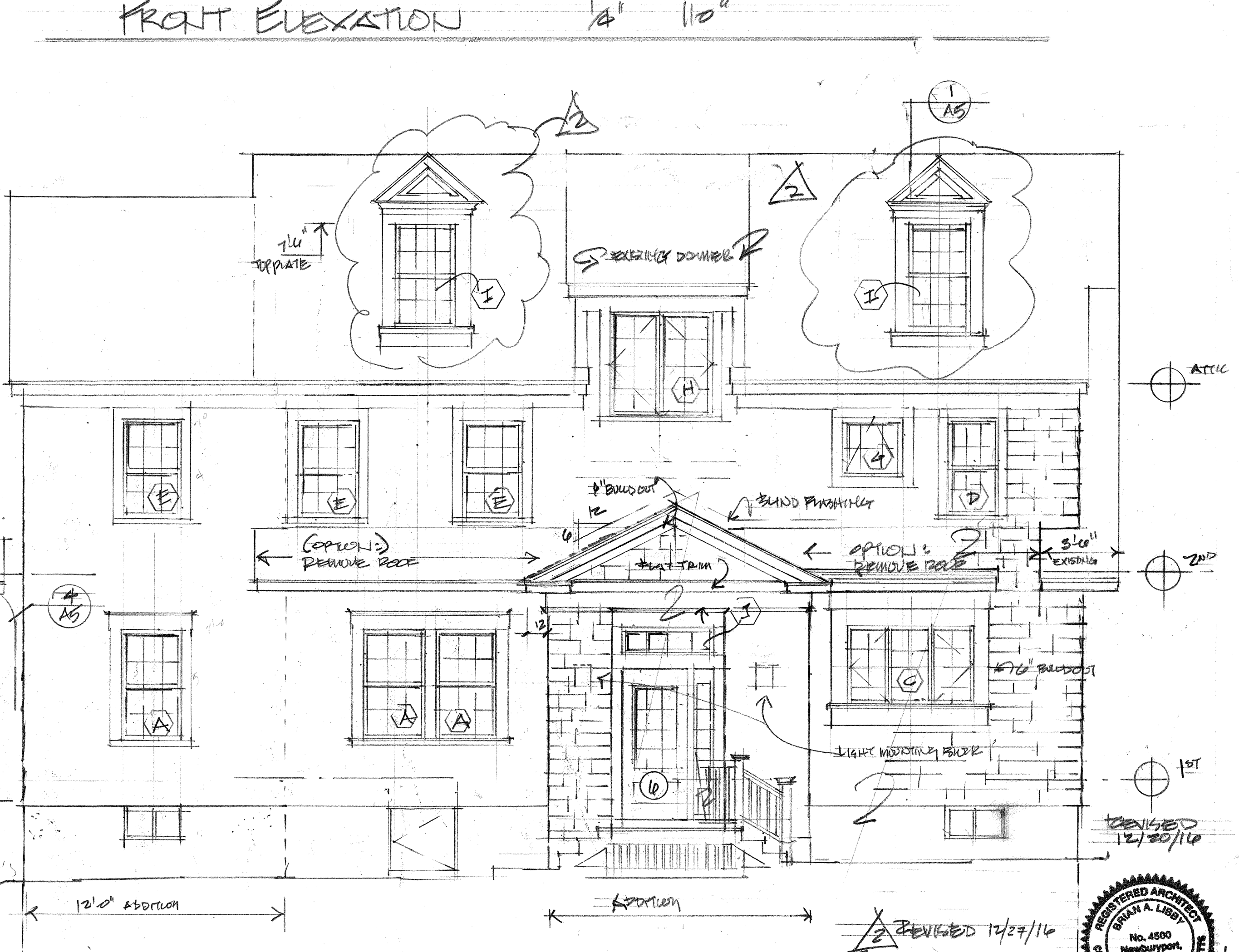

REAR ELEVATION 1/4" = 1'-0"

I will not accept any liability for errors or omissions in these drawings. The client is responsible for the accuracy of the information provided. The drawings are preliminary and for informational purposes only. They are not to be used for construction without the approval of the architect. The architect is not responsible for the accuracy of the information provided by the client. The architect is not responsible for the accuracy of the information provided by the client. The architect is not responsible for the accuracy of the information provided by the client.

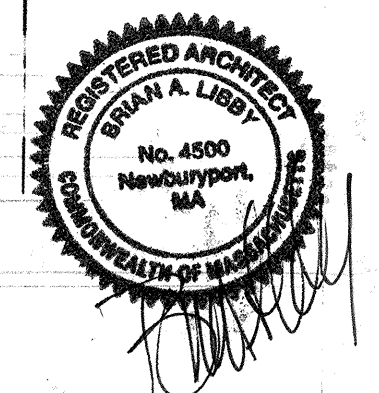

Cunningham
 66 Park Street, West Roxbury, MA
 Brian A. Libby Architect Northeast office
 1251 Linda Vista Blvd. Newburyport, MA
 One Valley, AZ 85704
 (520) 906-2521 mobile

00101801 31 2016

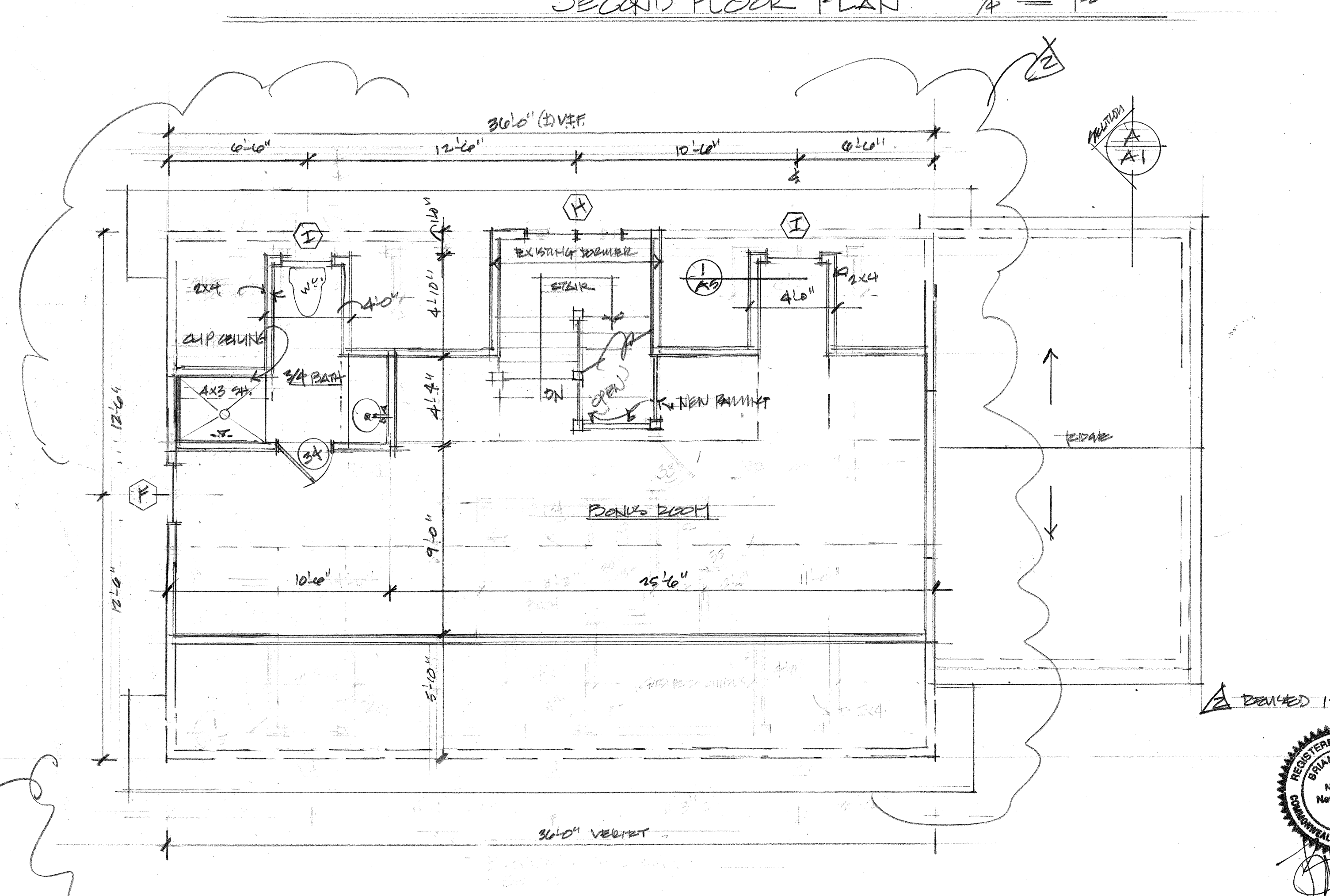
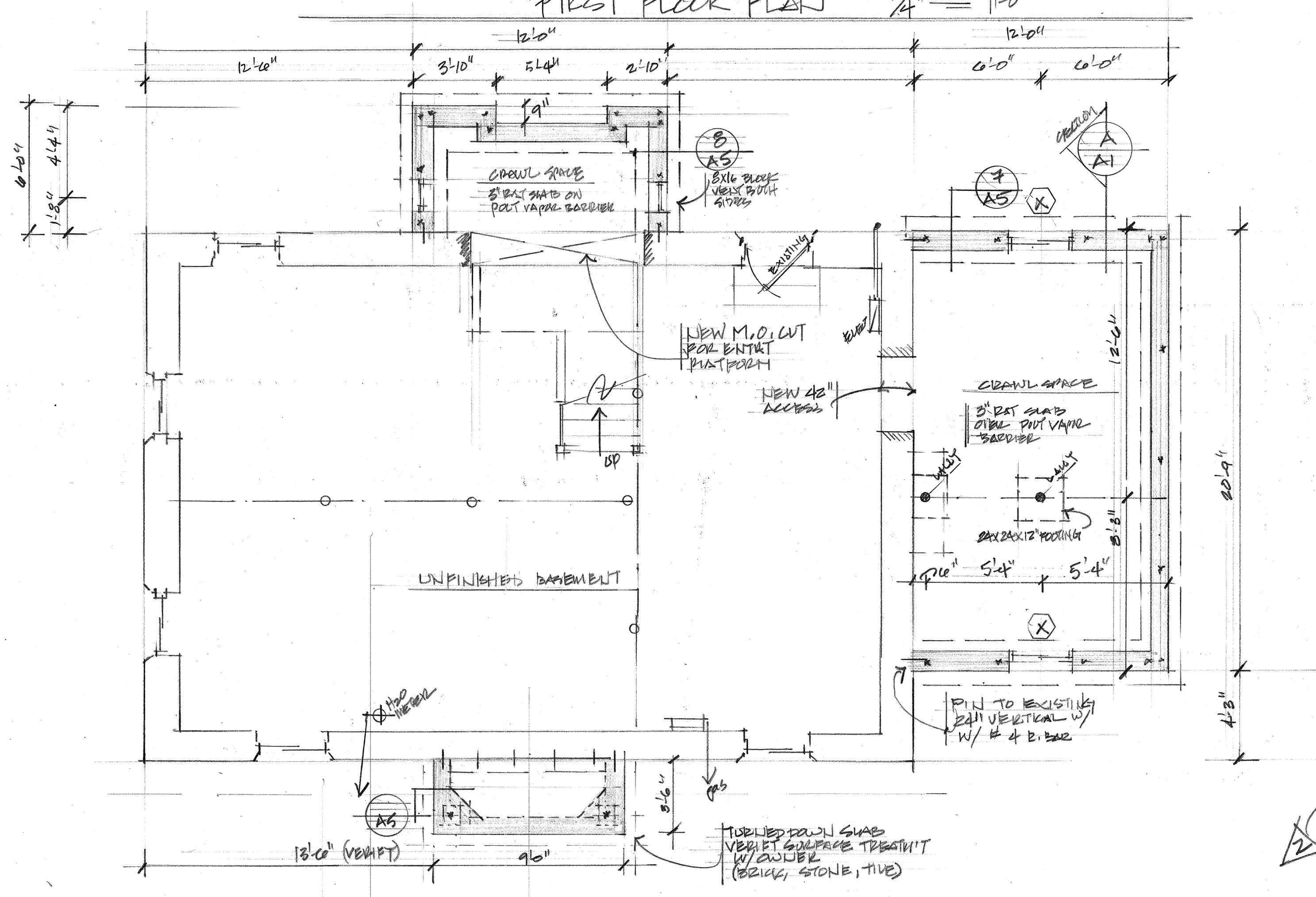
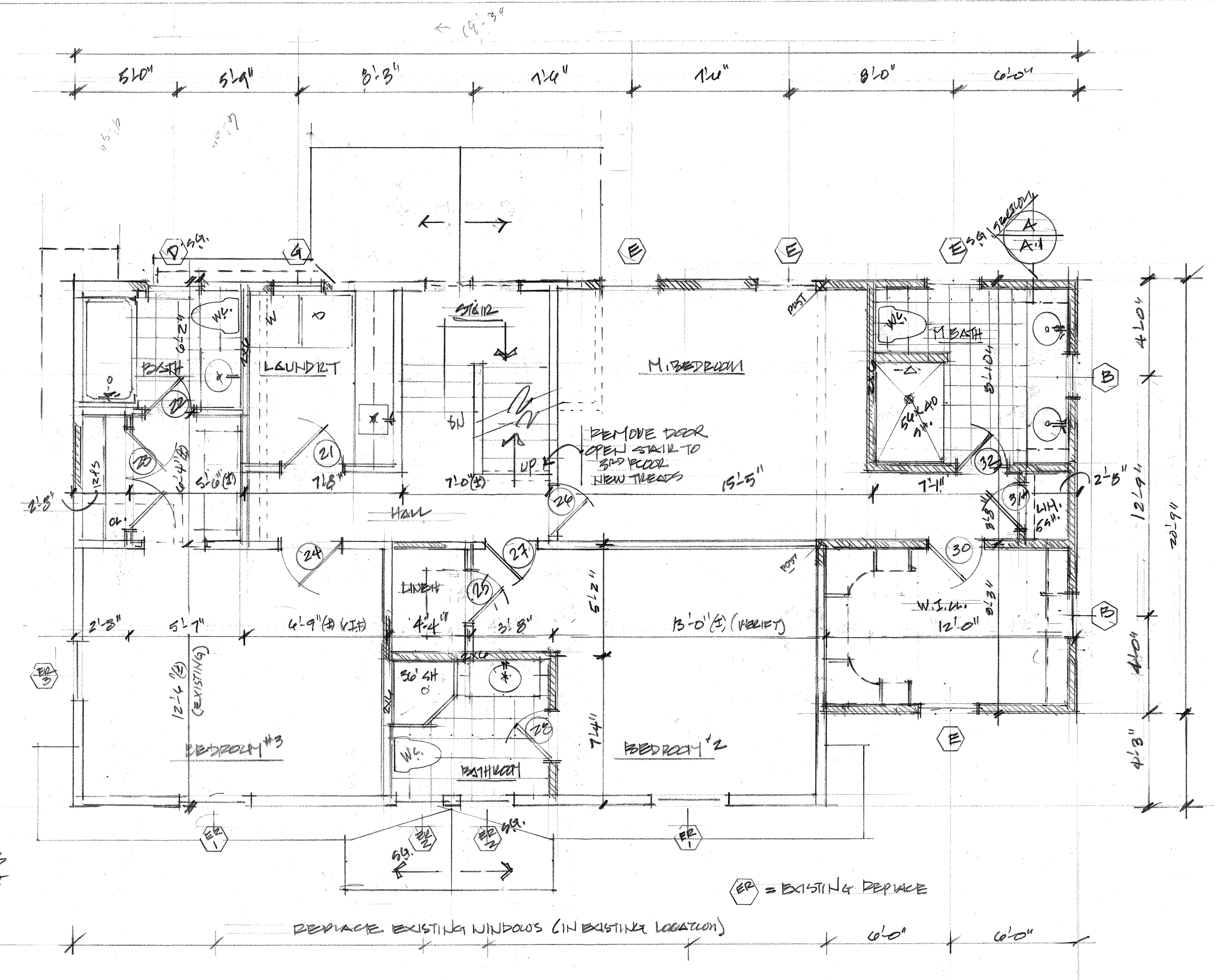
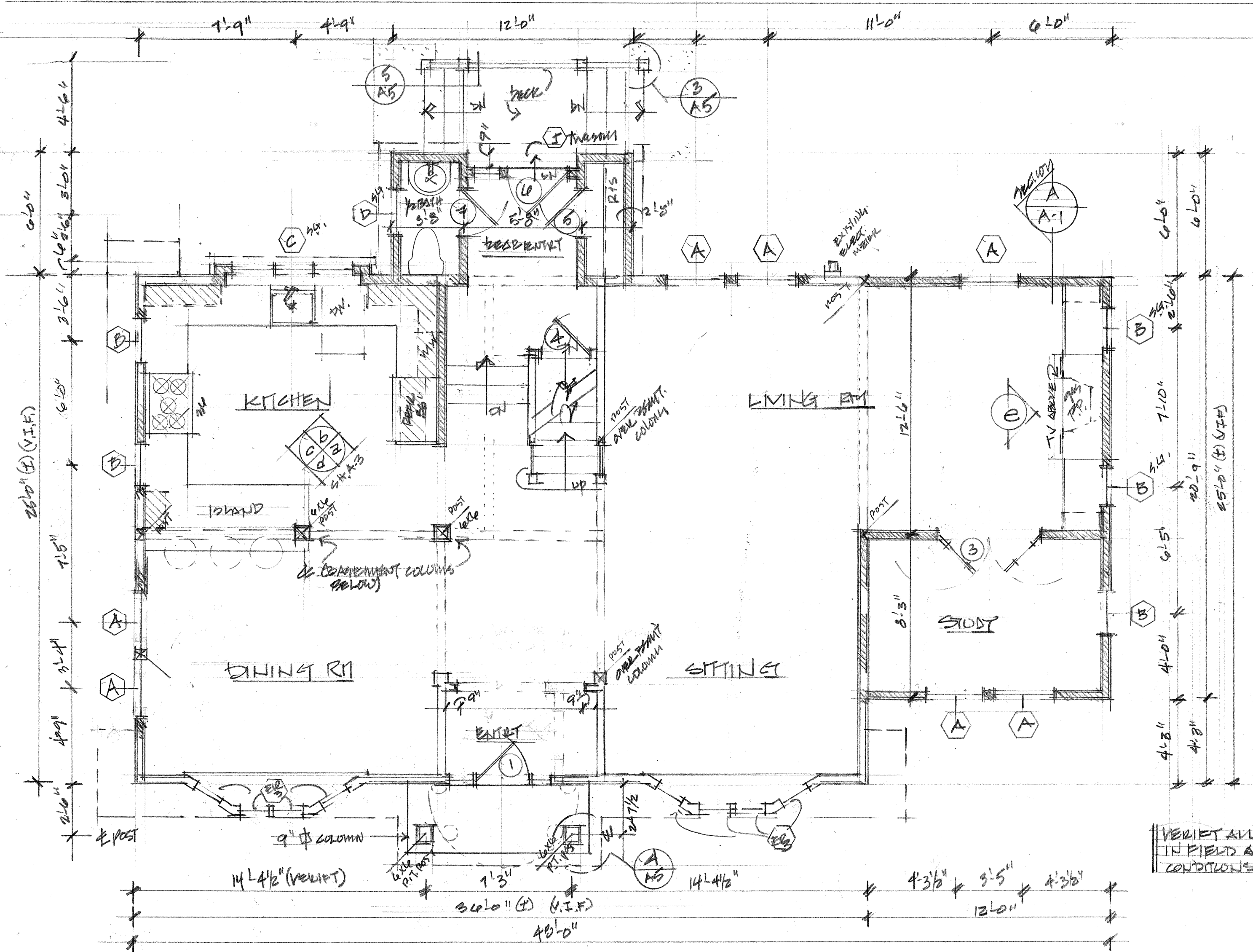

Floor Plans

All work shall meet State Building Codes. The C.C. shall verify all work. Discrepancies between drawings and field conditions shall be resolved by the C.C. in the presence of the architect. The C.C. shall not be held responsible for any errors or omissions in the drawings or field conditions. The C.C. shall not be held responsible for any errors or omissions in the drawings or field conditions. The C.C. shall not be held responsible for any errors or omissions in the drawings or field conditions.

Cunningham
 66 Park Street, West Roxbury, MA
 Brian A. Libby Architect
 1251 Linda Vista Blvd.
 One Valley, AZ 85704
 Northeast office
 Newburyport, MA
 (520) 906.2521 mobile

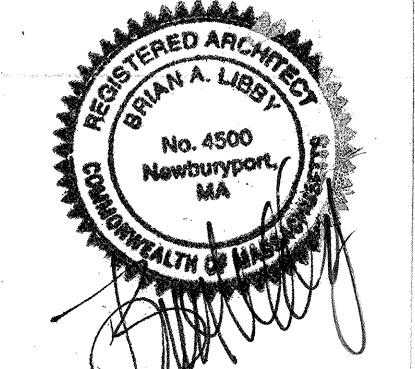

REVISED 12/27/2016

REVISED 01, 2016

A2

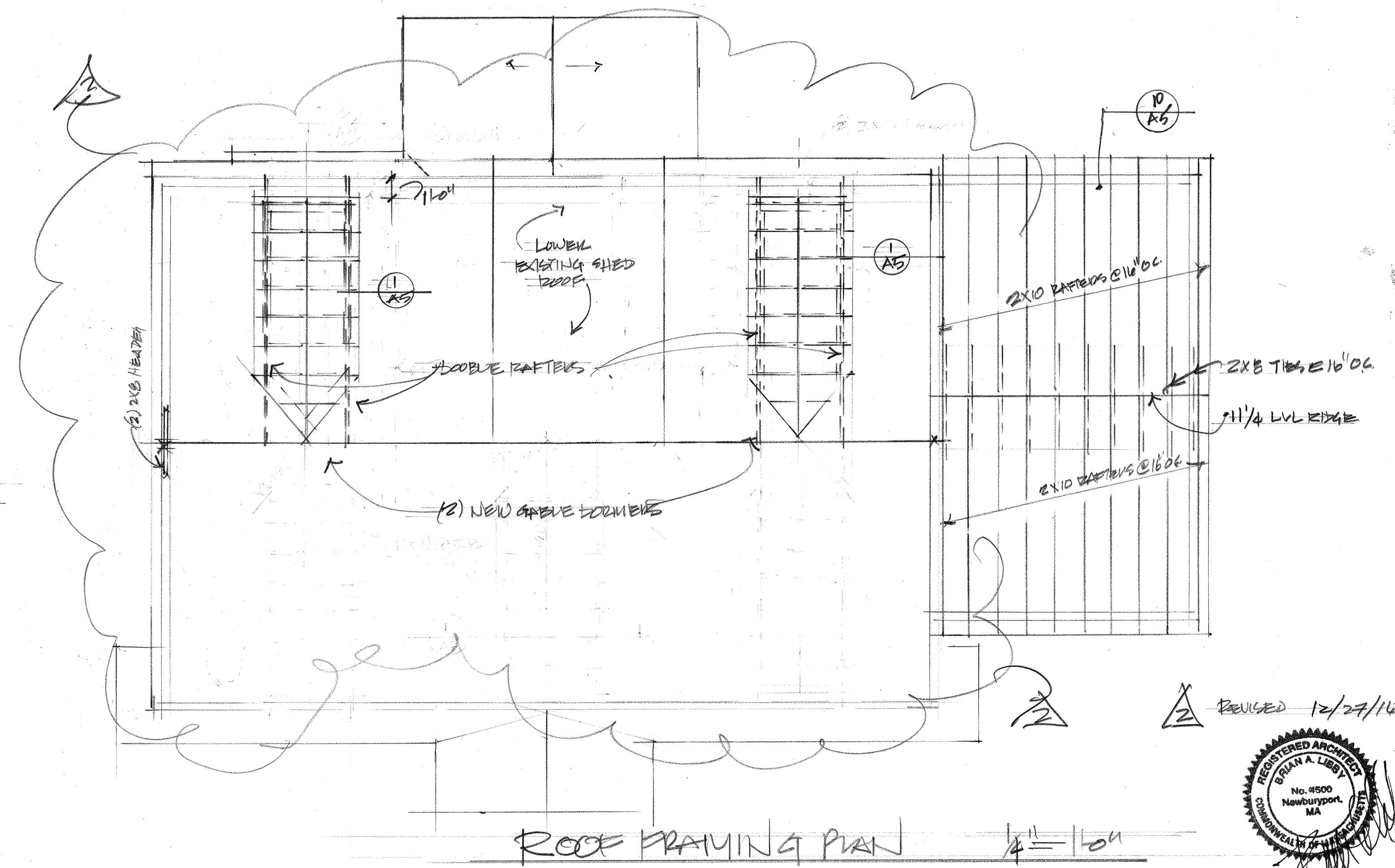
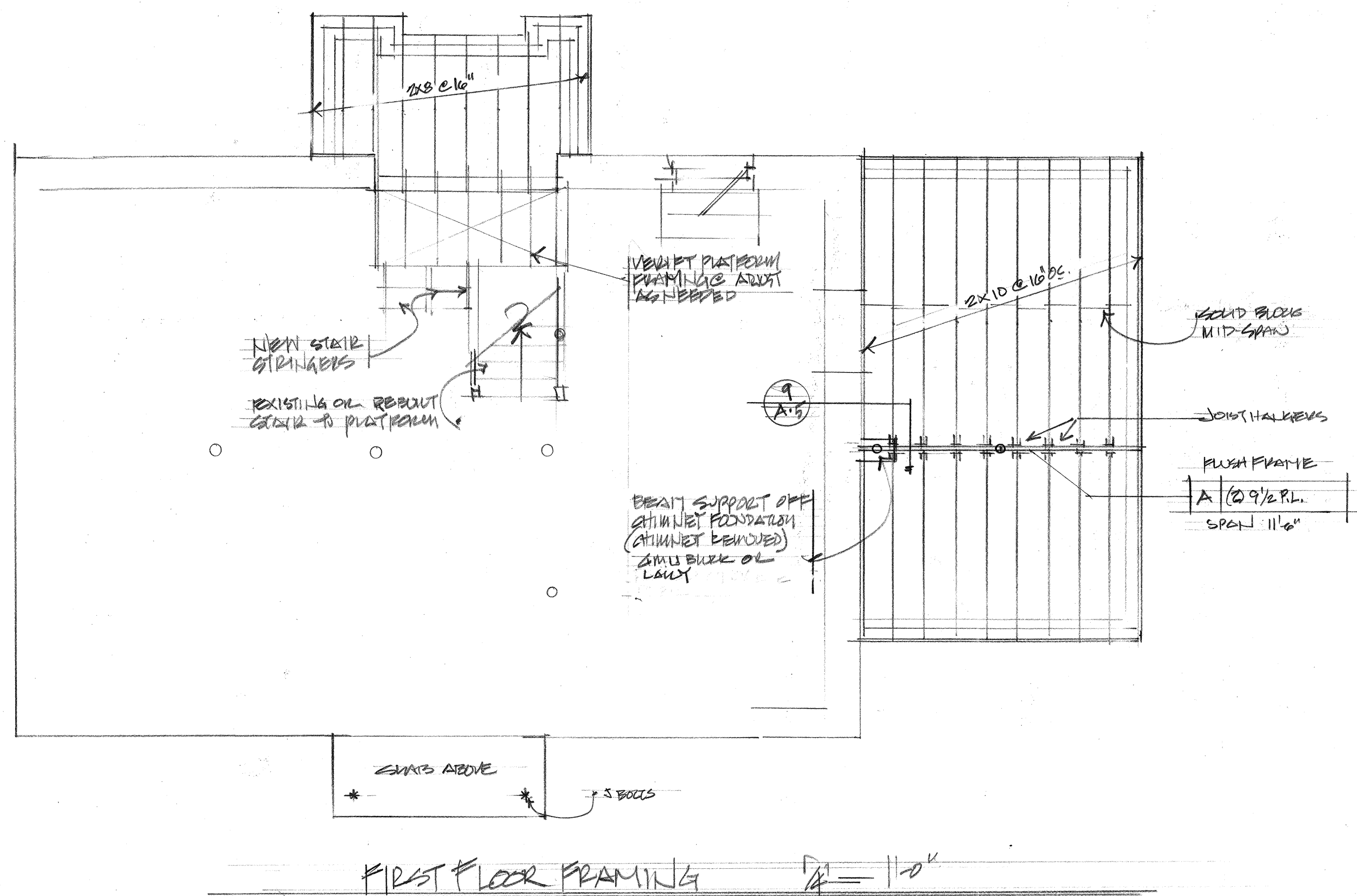
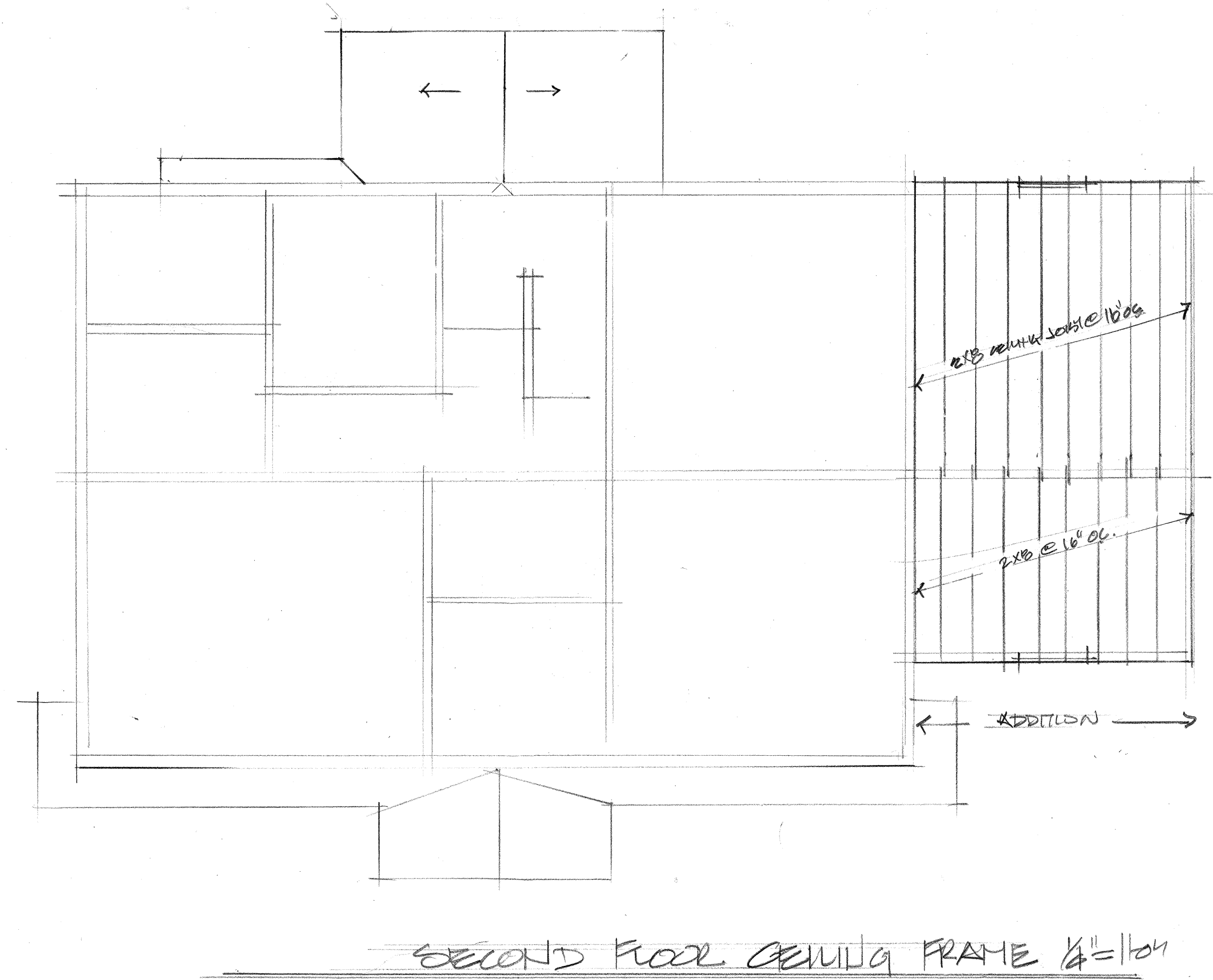
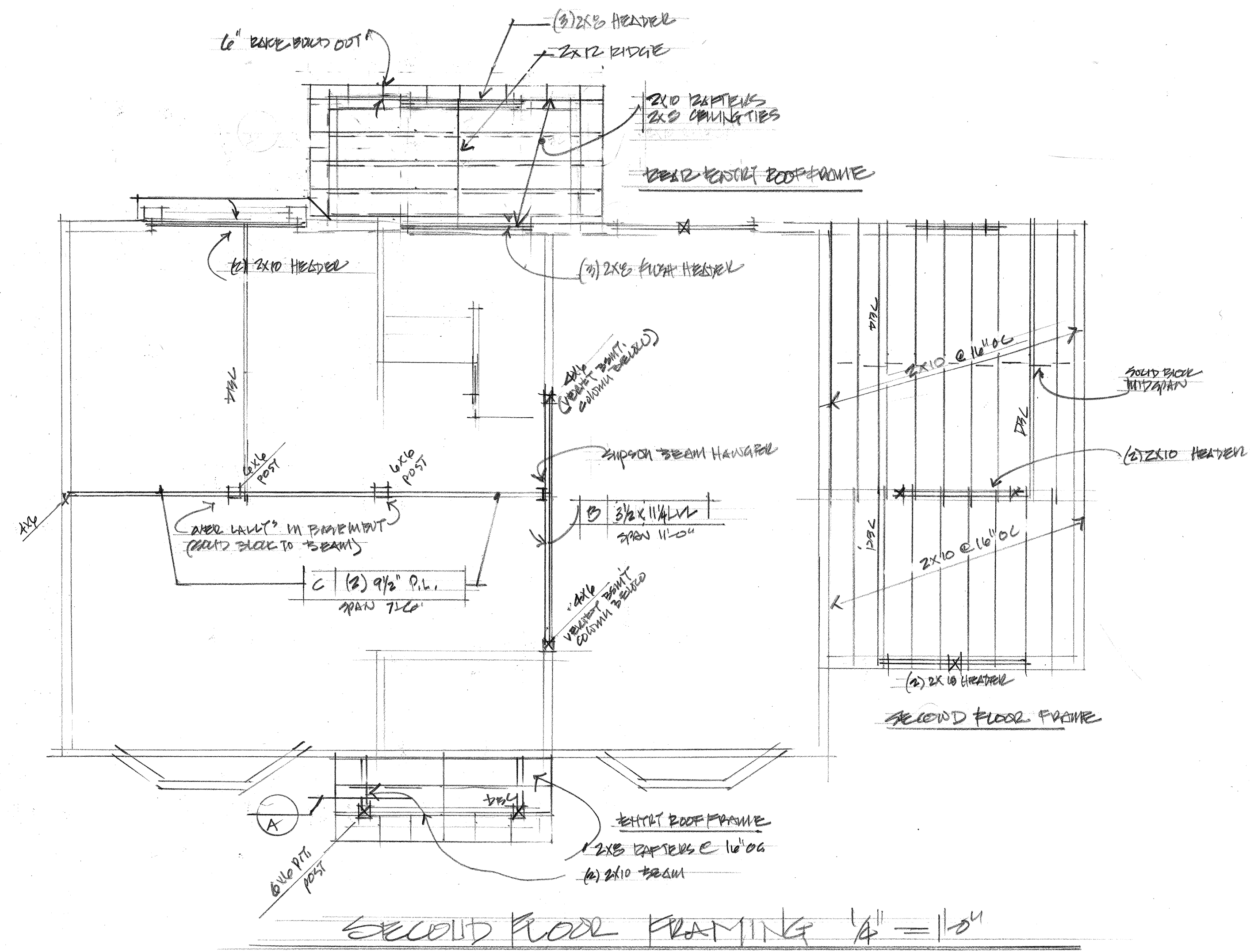

FRAMING PLANS

All work shall meet State Building Codes. The C.C. shall read verify for compliance with applicable codes and standards. The drawings are diagrammatic and form the basis of construction. The contractor shall be responsible for obtaining all necessary permits and approvals from the State and local authorities. The C.C. & O.A. are not responsible for any delays or costs incurred as a result of the contractor's failure to obtain necessary permits and approvals. The C.C. & O.A. are not responsible for any damages or injuries resulting from the construction of this project.

Cunningham
 66 Park Street, West Roxbury, MA
 Brad A. Libby Architect Northeast office
 1251 Linda Vista Blvd. Newburyport, MA
 Oro Valley, AZ 85704
 (520) 906-2321 mobile

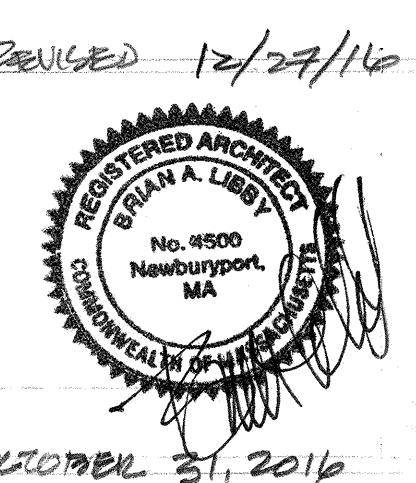

REVISION 12/27/16

OCTOBER 31, 2016

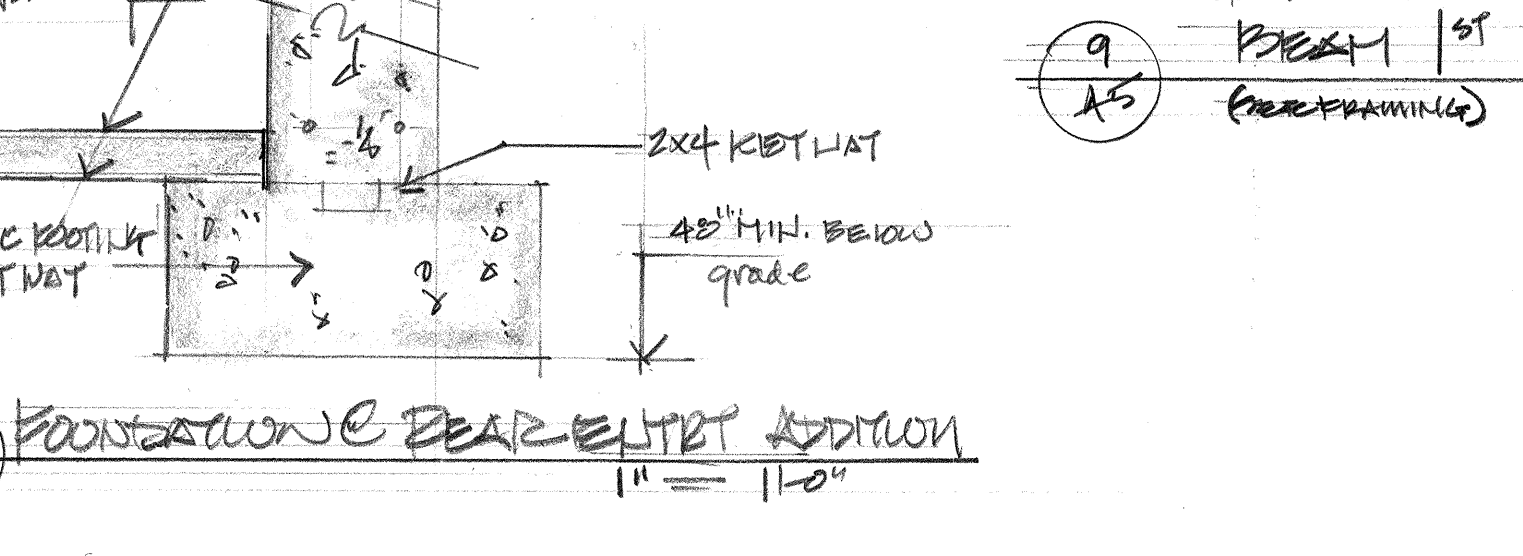
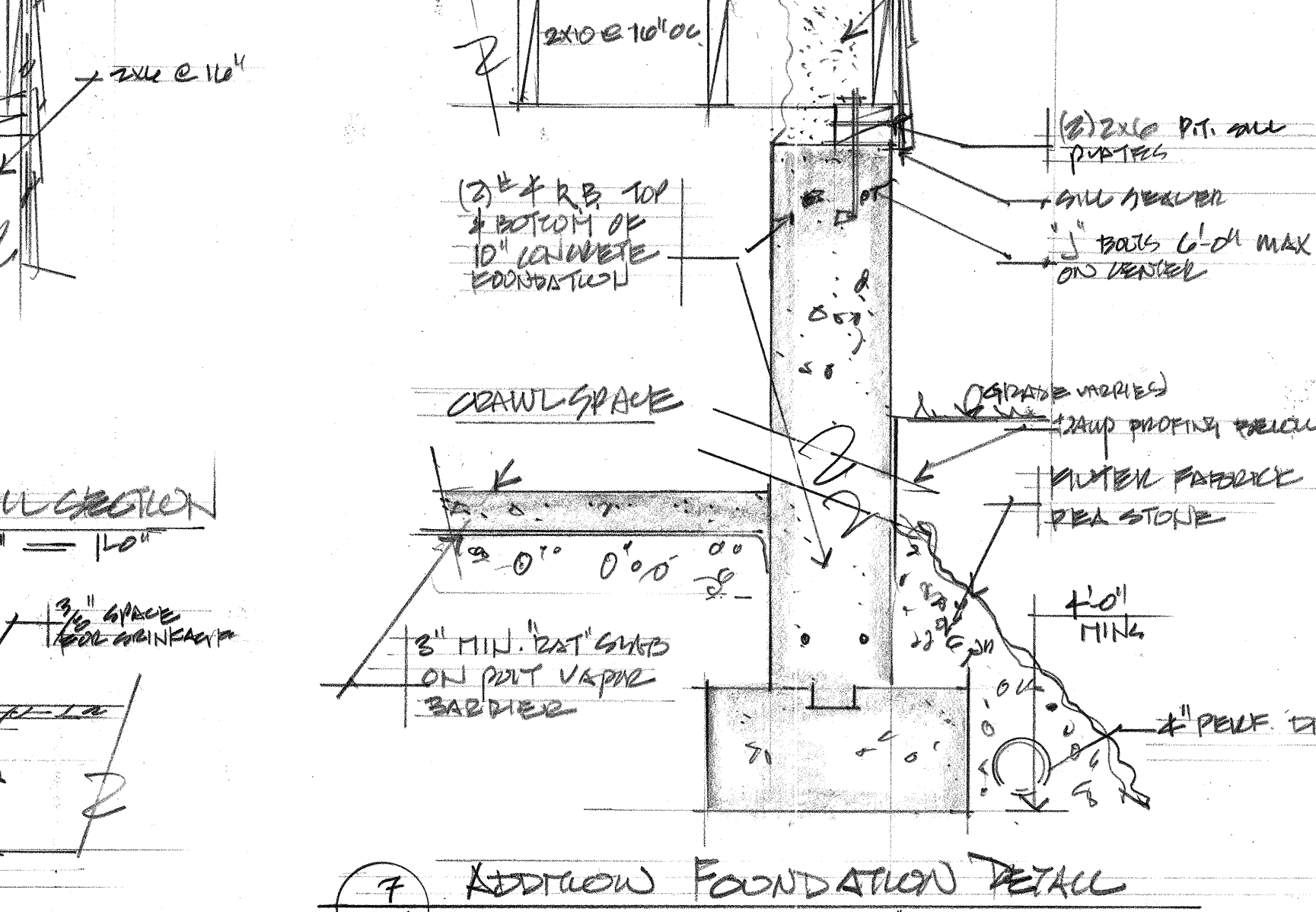
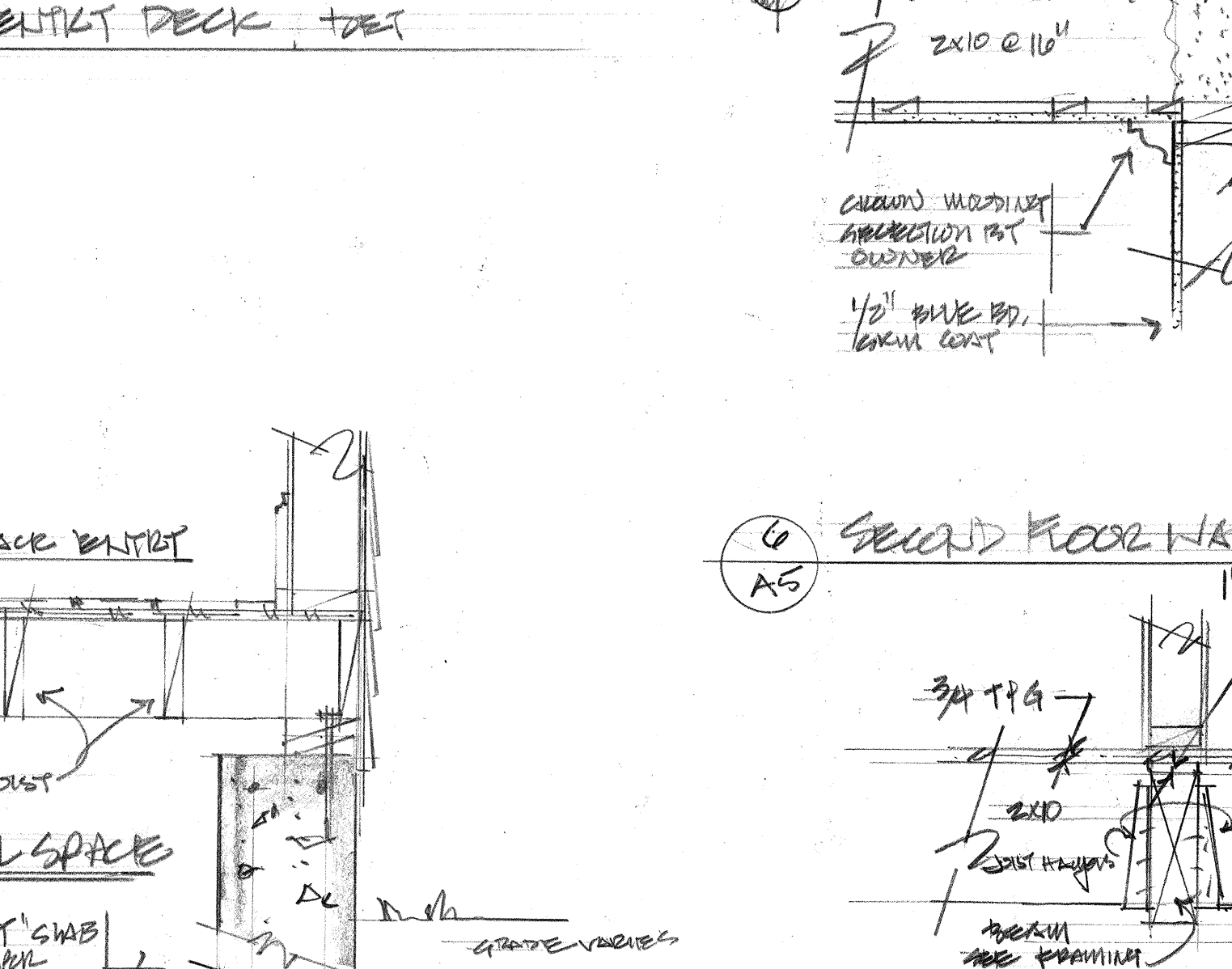
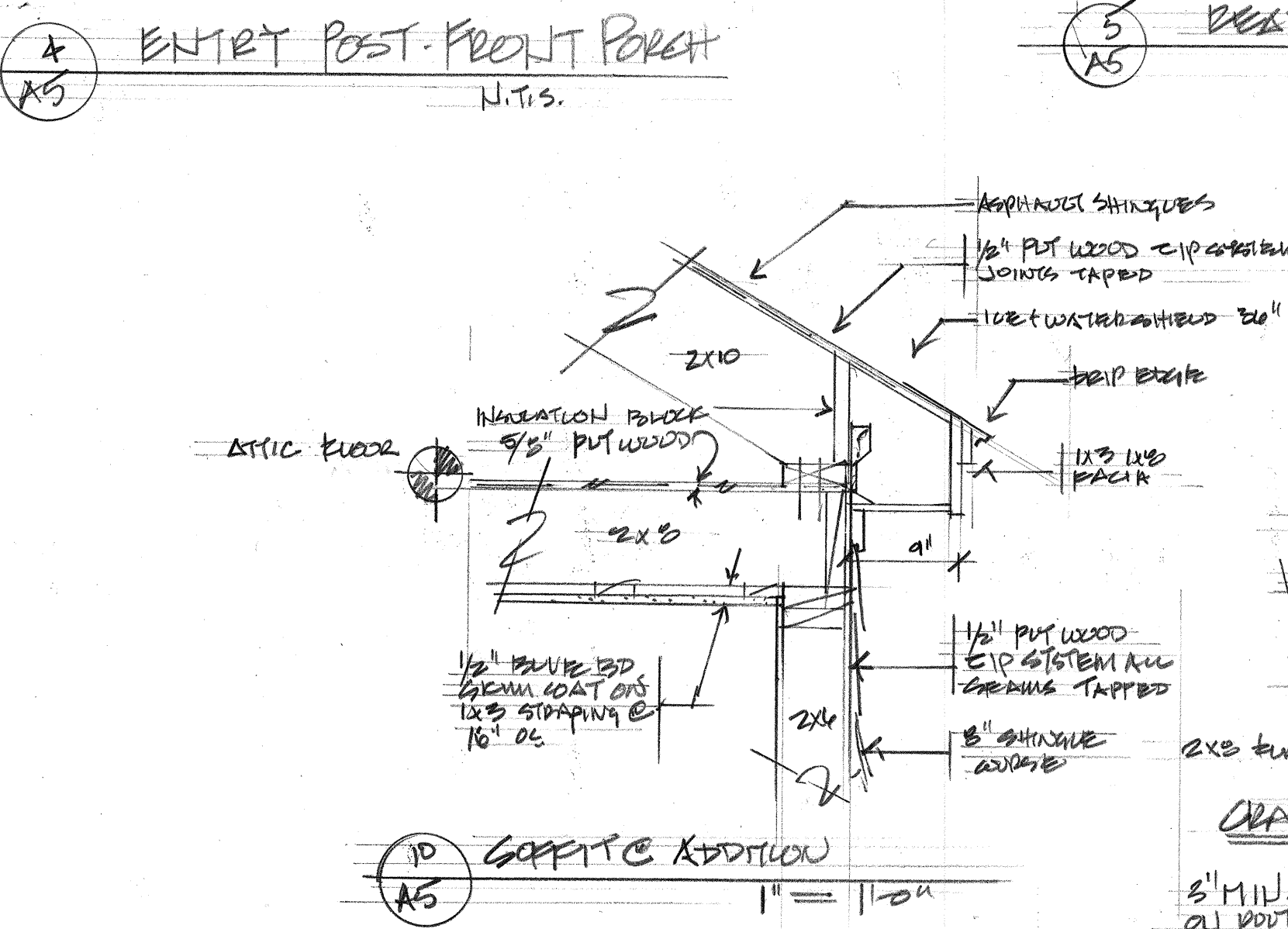
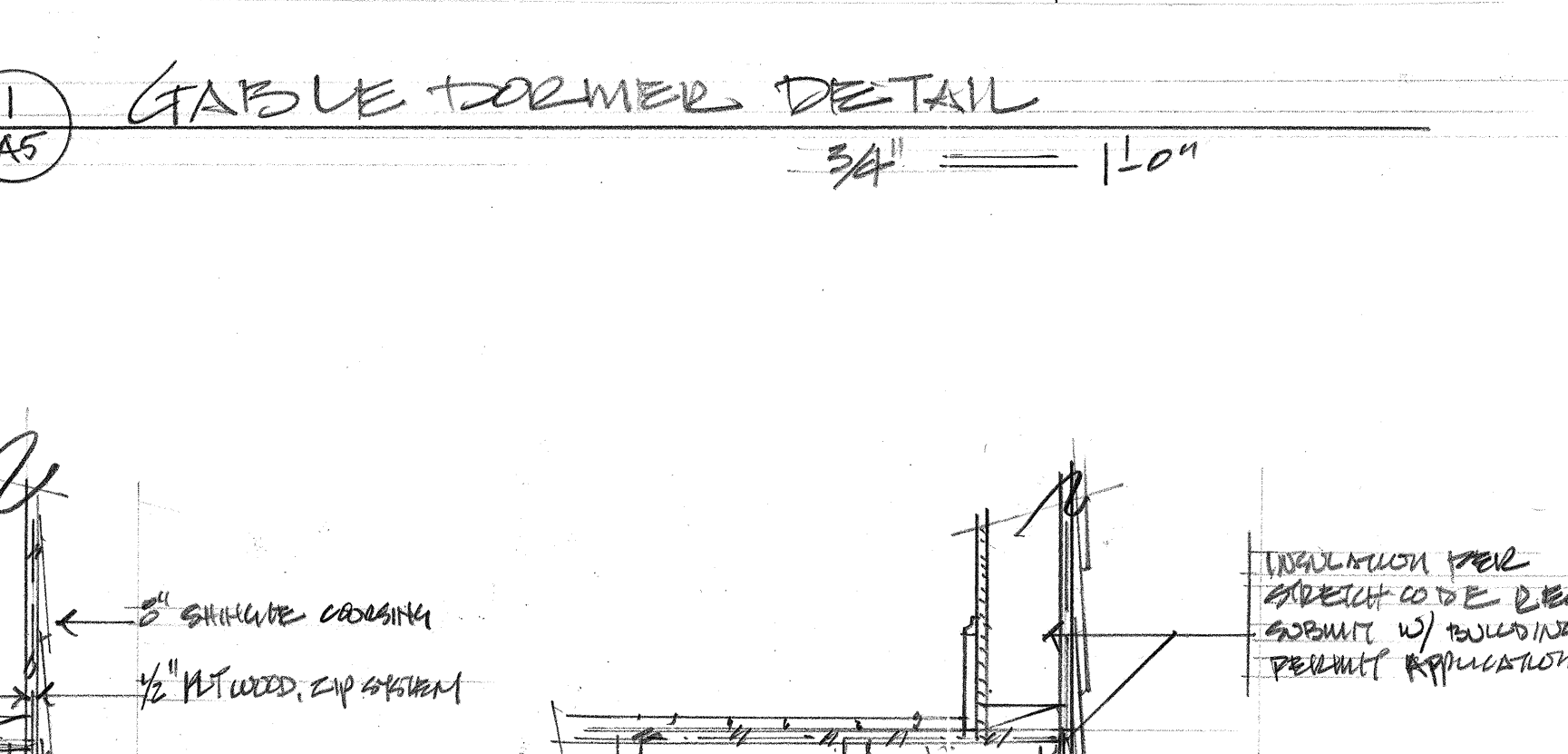
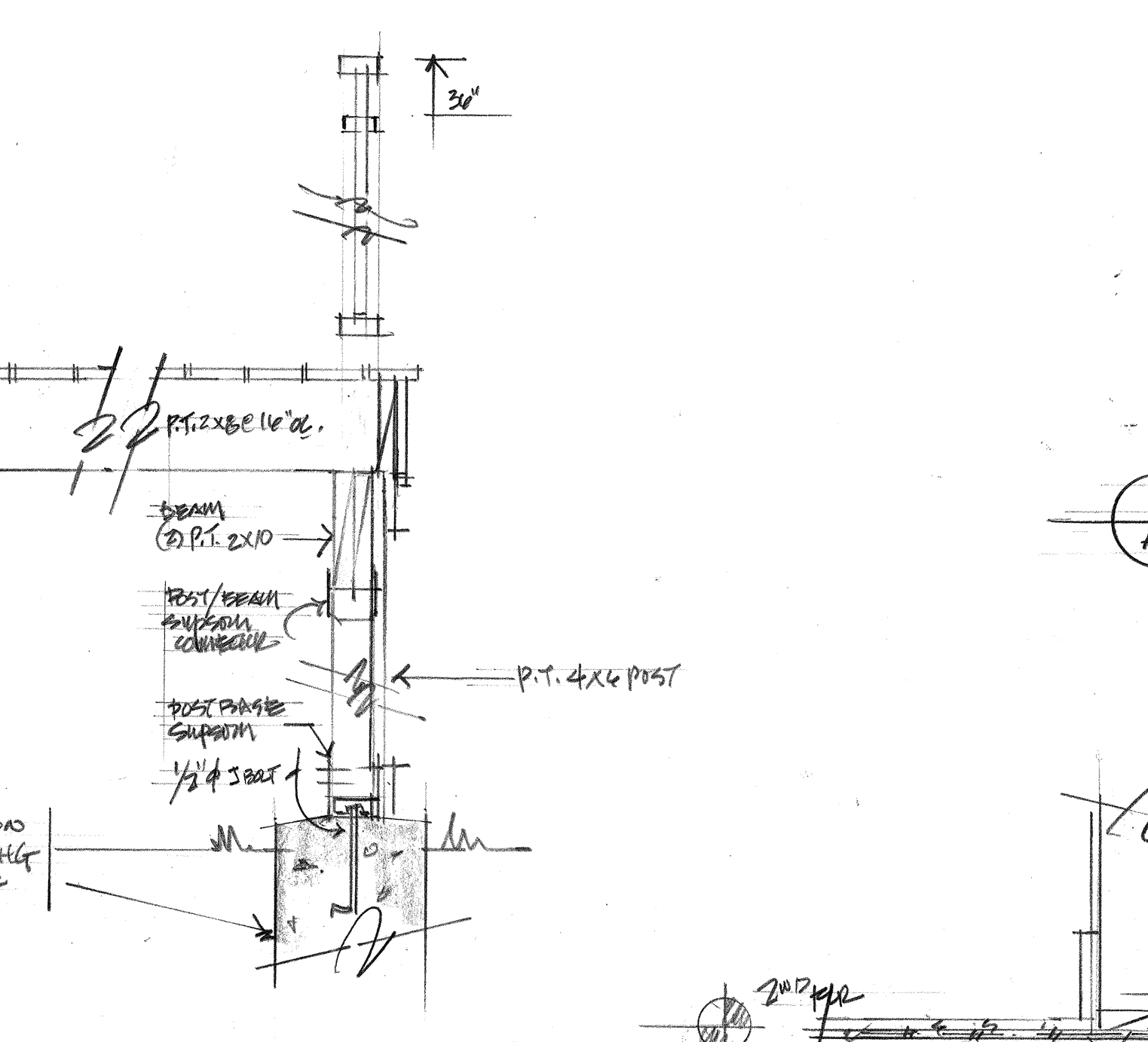
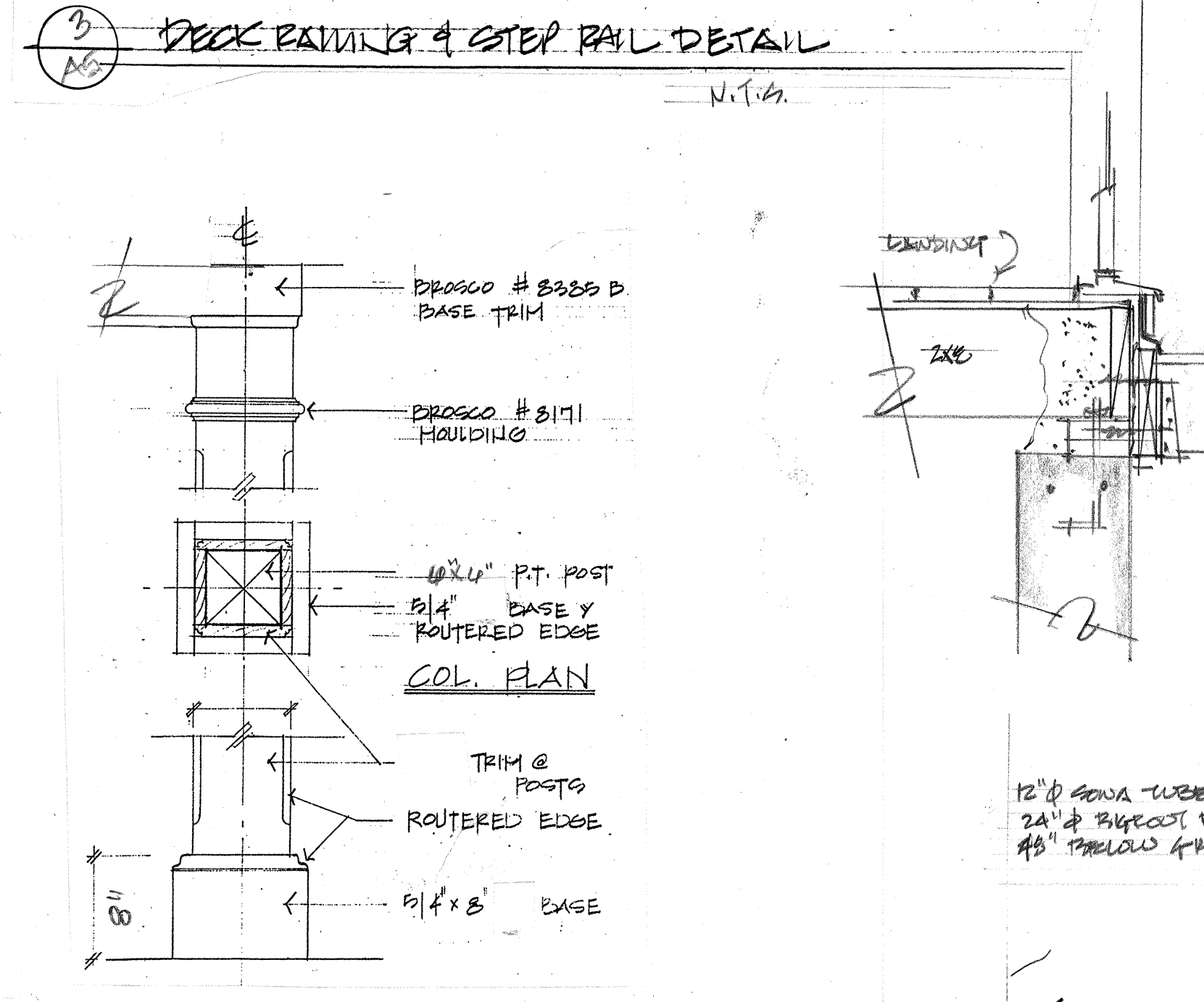
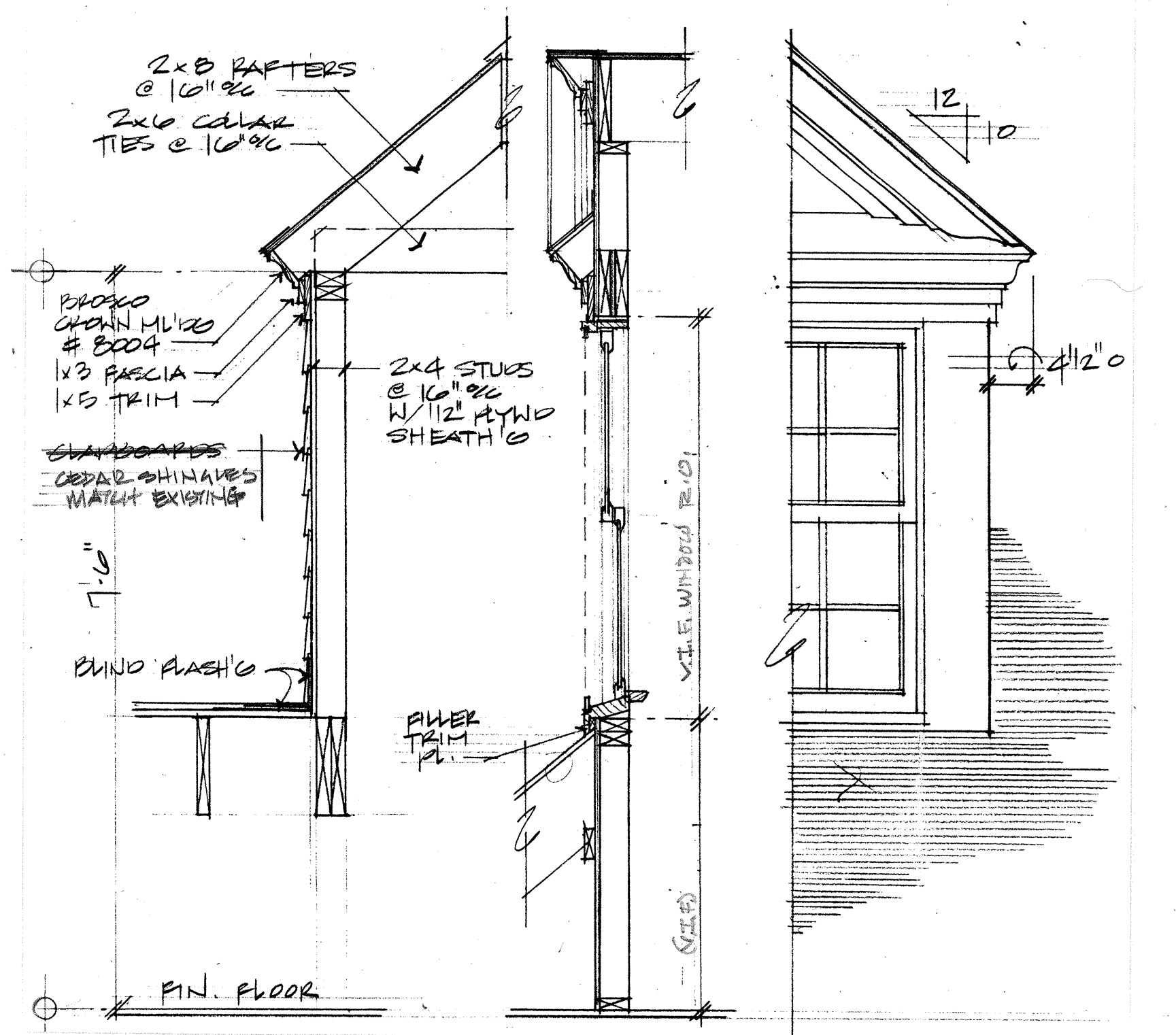
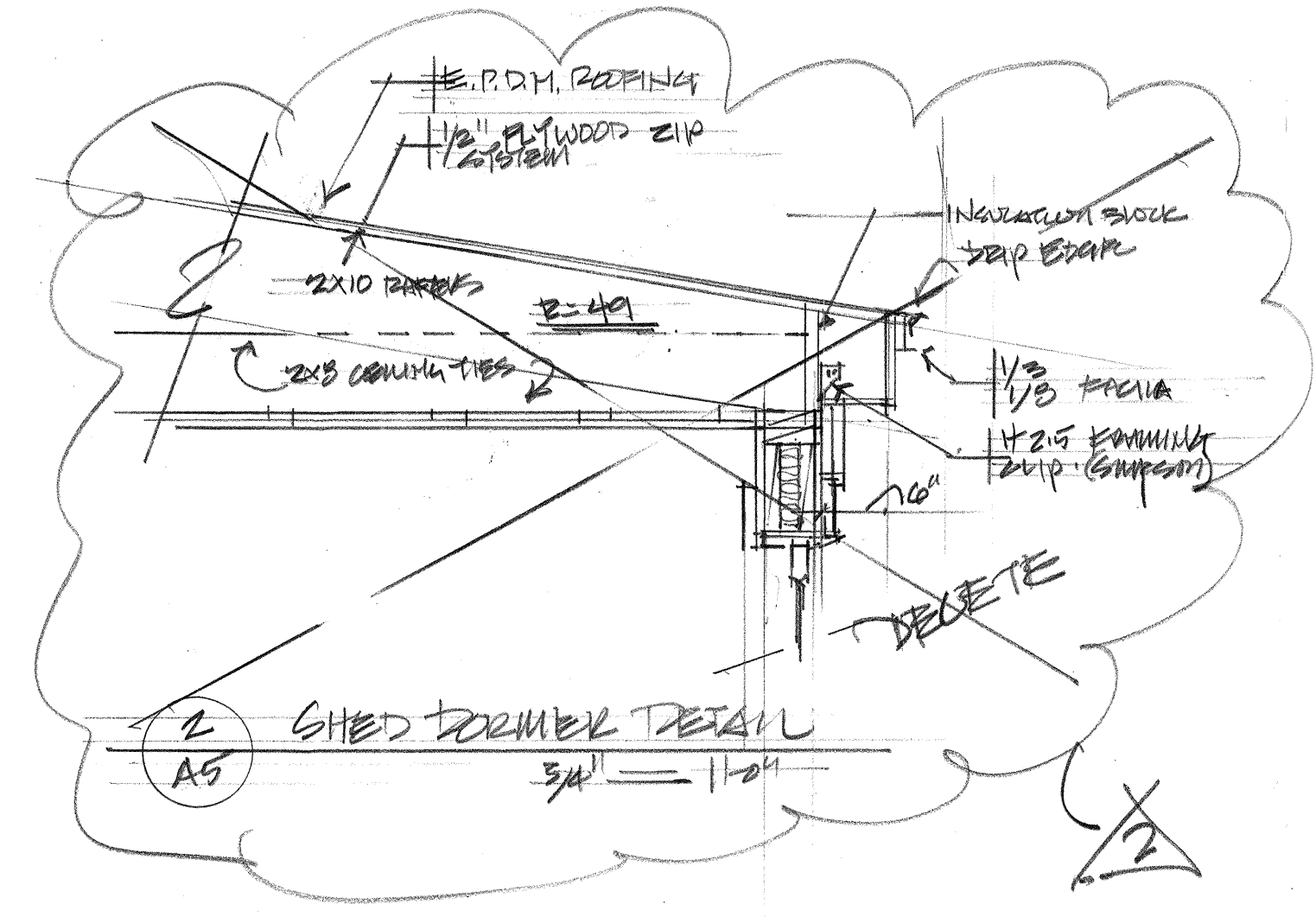
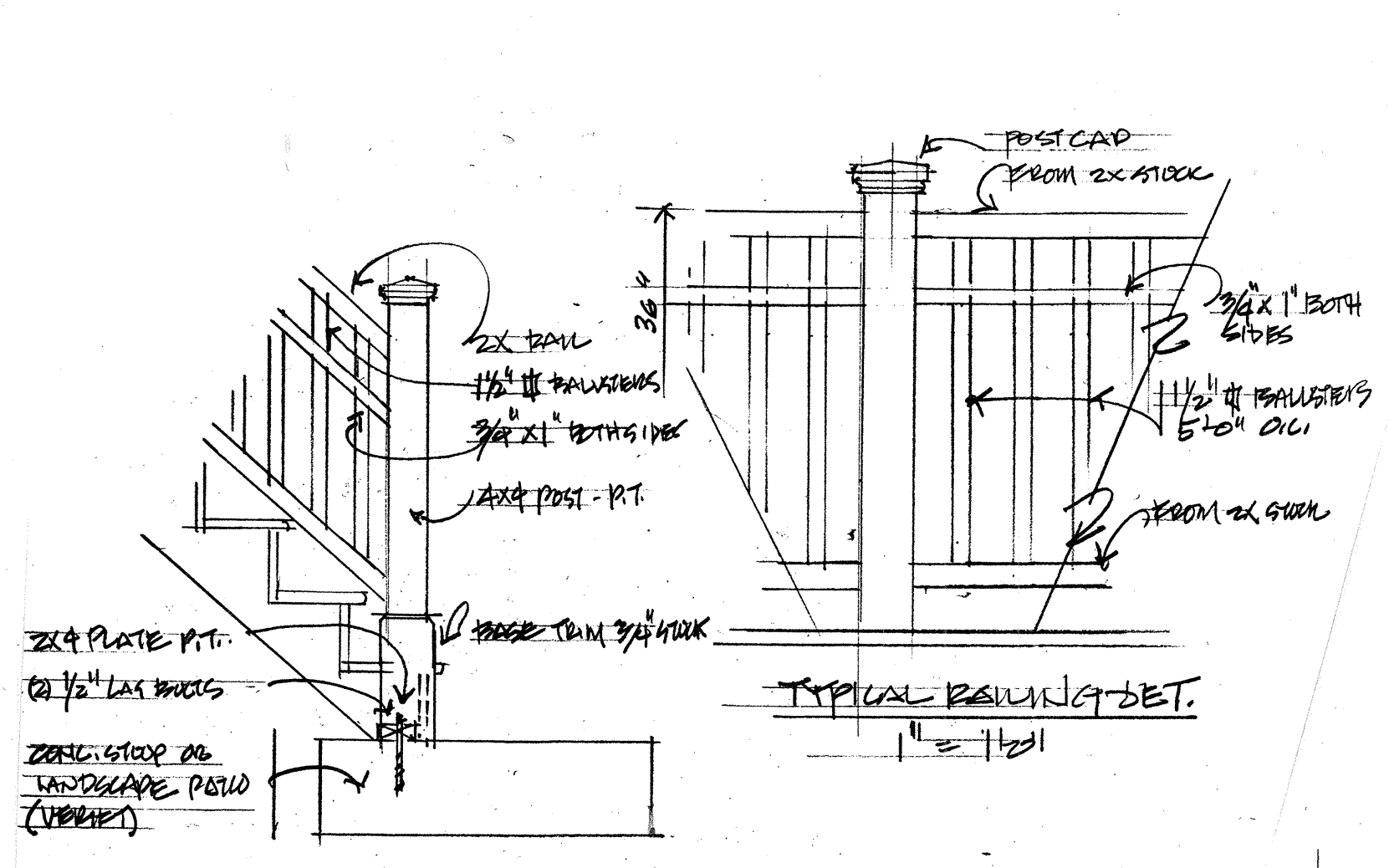

DETAILS

Cunningham
66 Park Street, West Roxbury, MA
Brian A. Libby Architect
1251 Linda Vista Blvd.
Newburyport, MA
Oro Valley, AZ 85704
(520) 906.2321 mobile

REGISTERED ARCHITECT
BRIAN A. LIBBY
No. 4800
Newburyport, MA
STATE OF MASSACHUSETTS

DESIGNED 12/29/16
A5

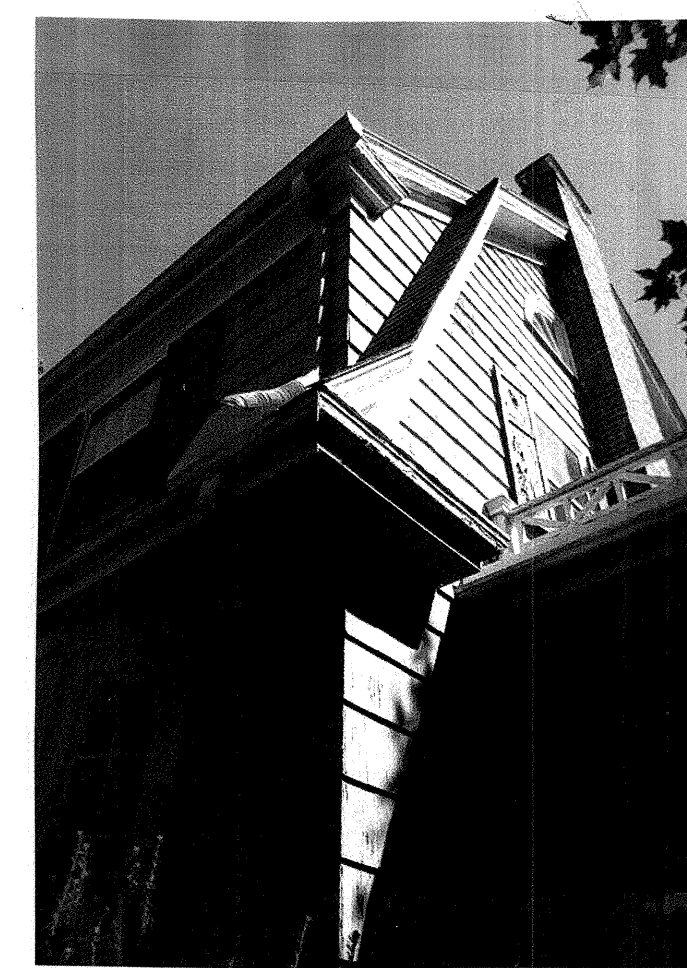
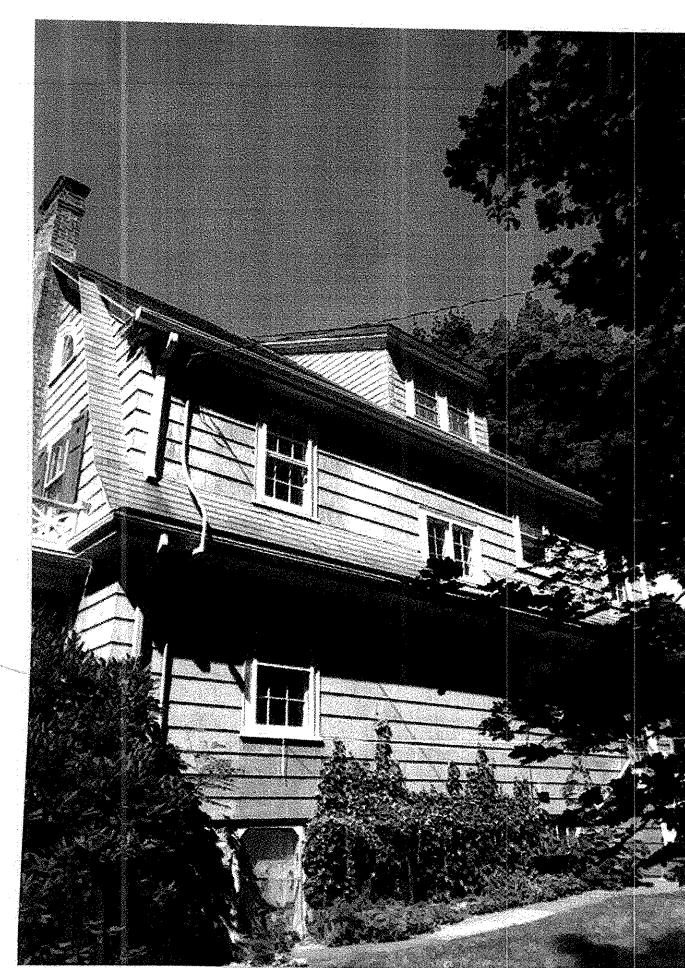
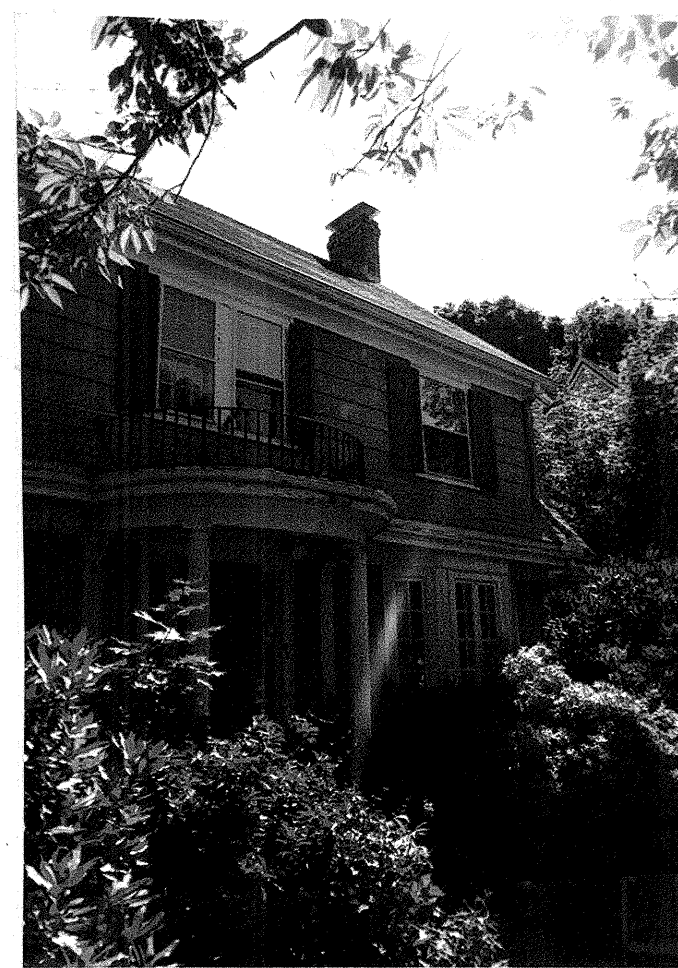
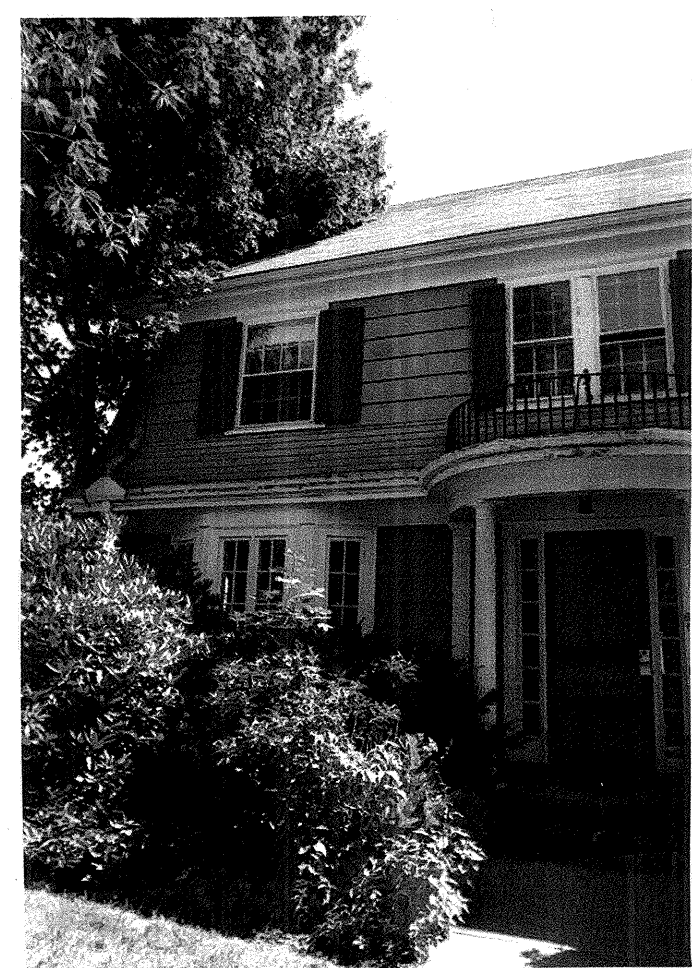

EXTERIOR EXISTING PHOTOGRAPHS

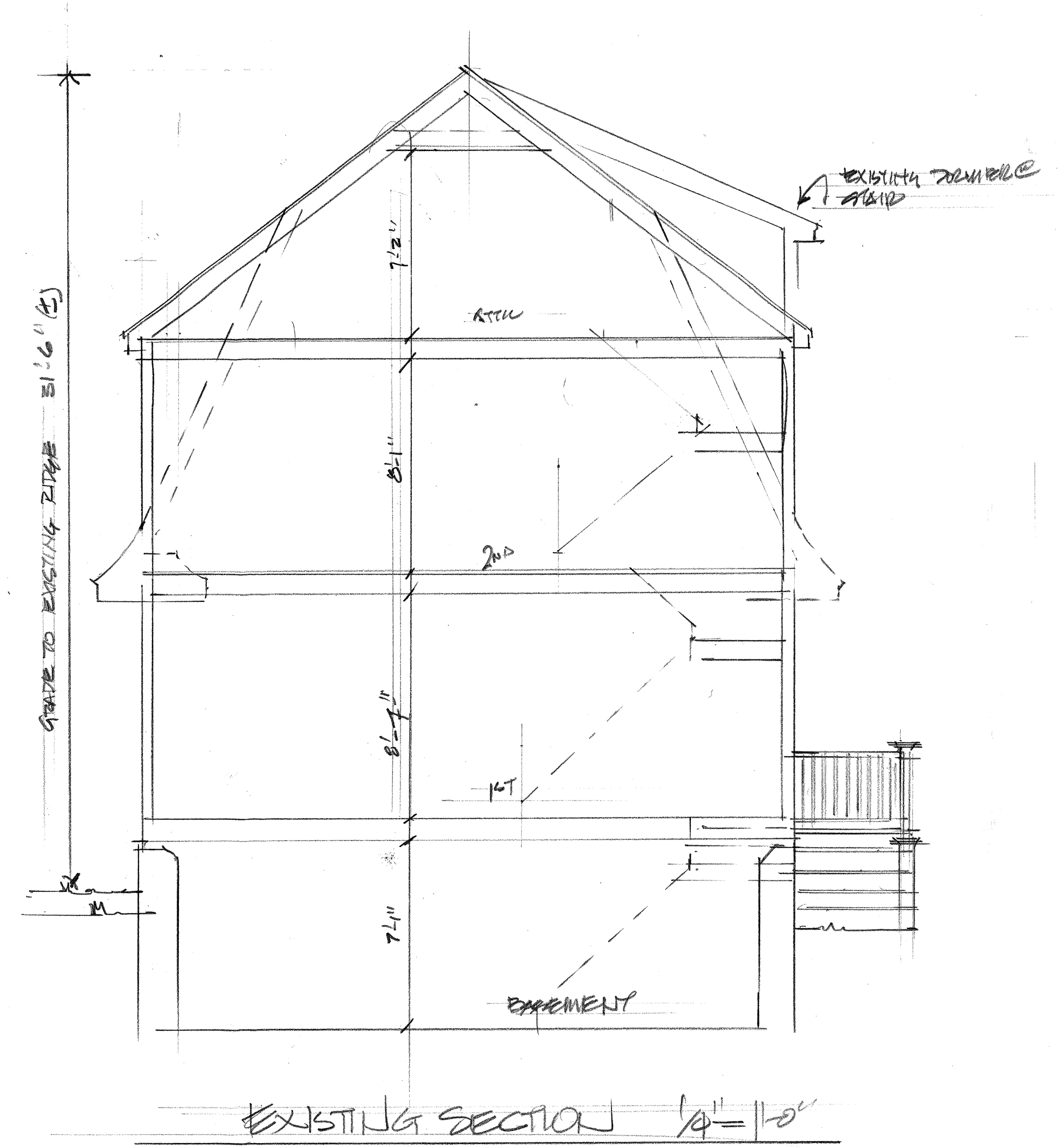

These drawings were prepared by the Architect. The Client shall be responsible for the accuracy of the dimensions shown. The drawings are schematic and not for construction. No liability shall be assumed by the Architect for any errors or omissions, unless entering into an agreement for the administration of the construction contract. The Architect shall not be responsible for any errors or omissions unless the Client has paid the Architect for the services rendered for the project.

Cunningham
 66 Park Street, West Roxbury, MA
 Brad A. Libby Architect Northeast office
 1251 Linda Vista Blvd. Newburyport, MA
 One Valley, AZ 85704 (520) 906.2321 mobile

EXISTING CONDITIONS

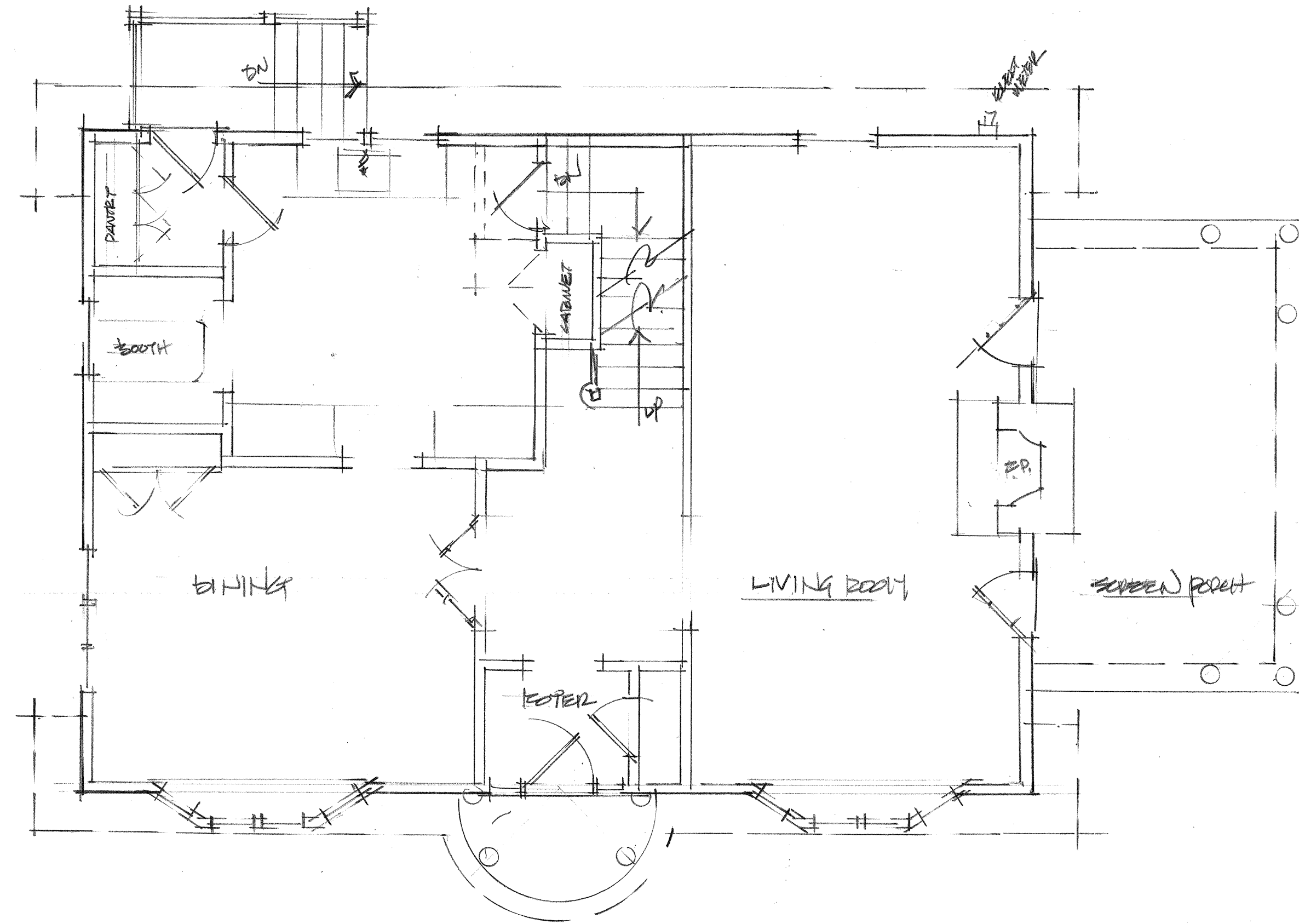

EXISTING FIRST FLOOR 1/4" = 1'-0"

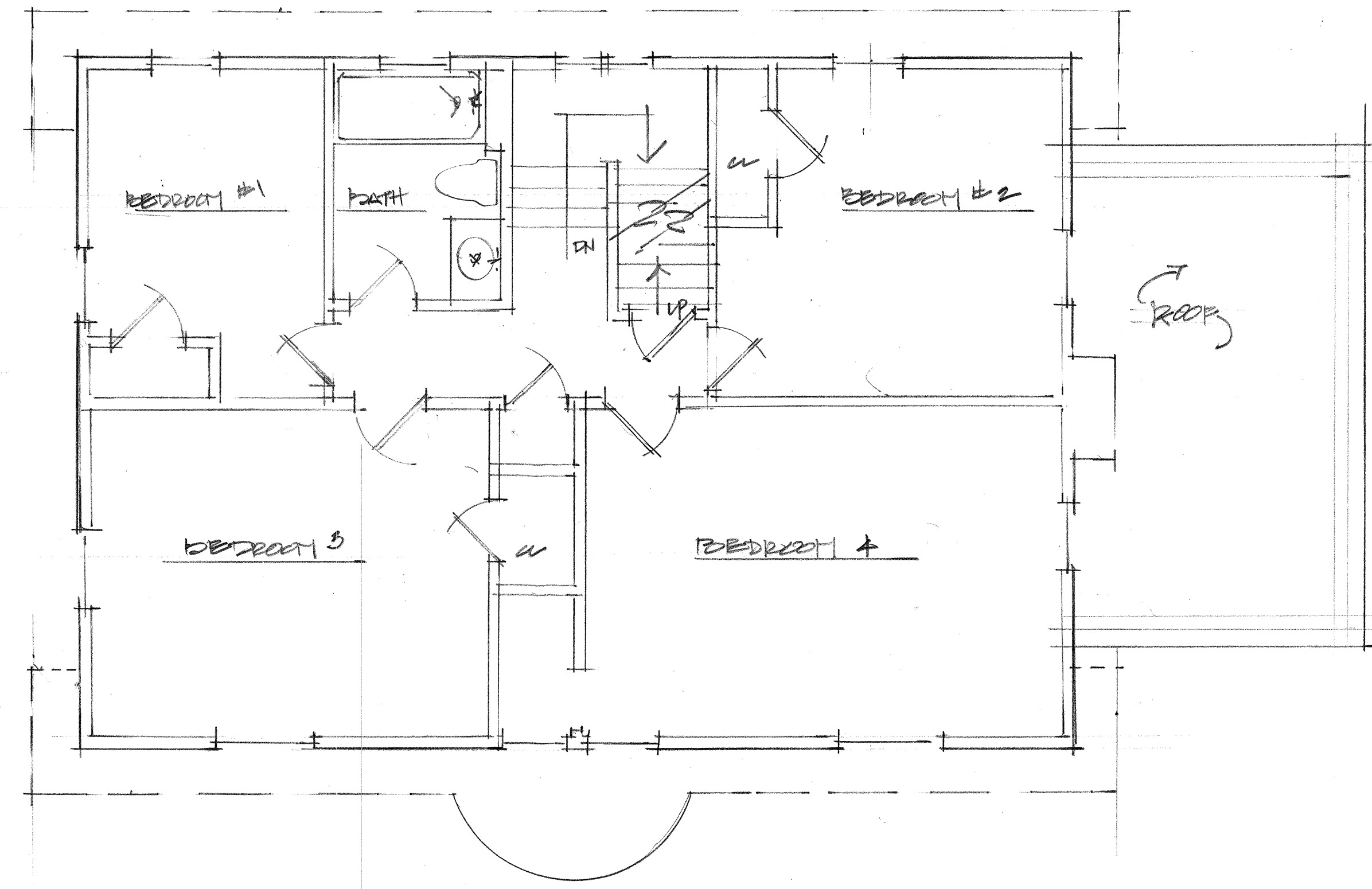

EXISTING SECOND FLOOR 1/4" = 1'-0"

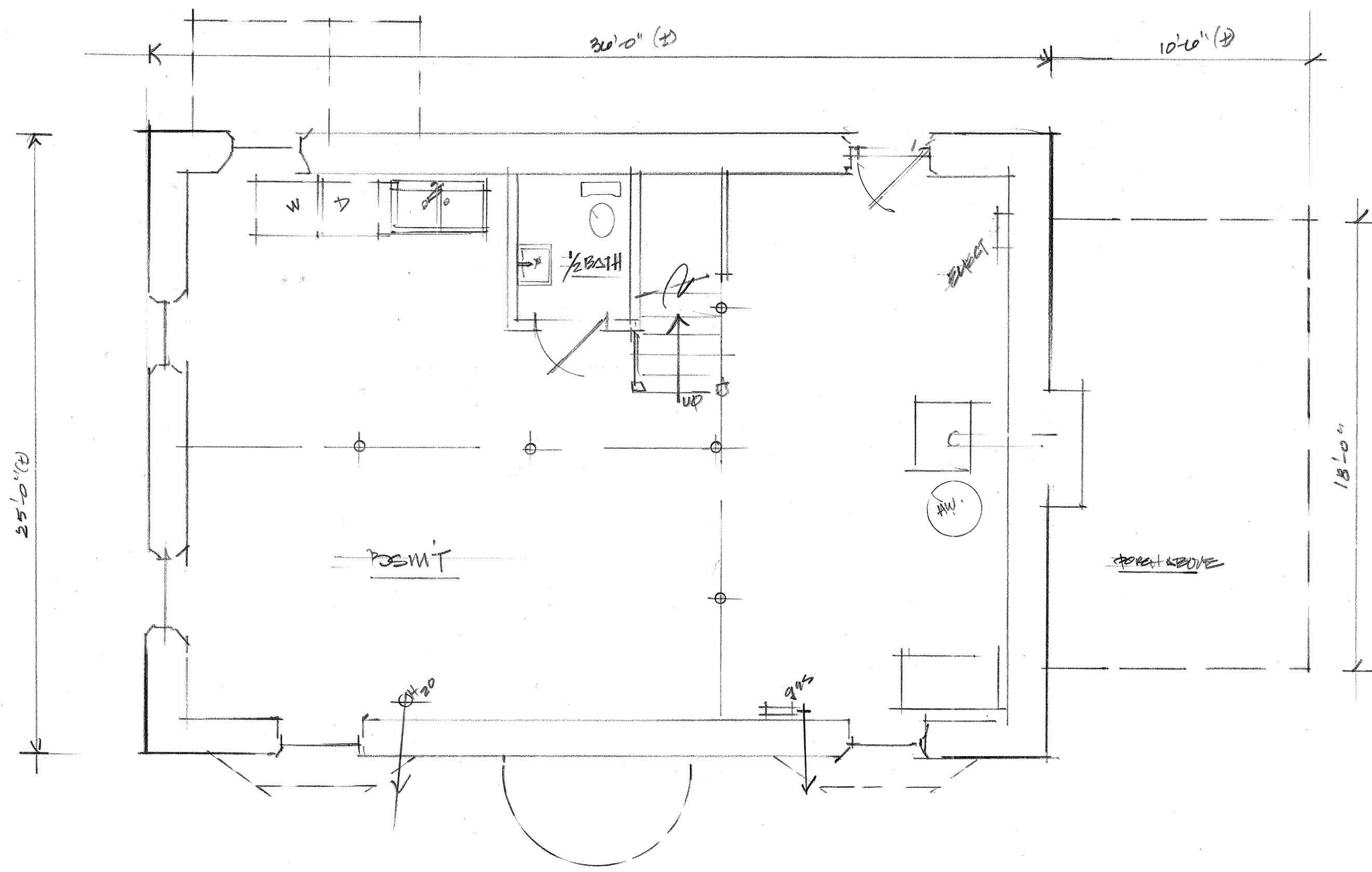

EXISTING BASEMENT 1/4" = 1'-0"

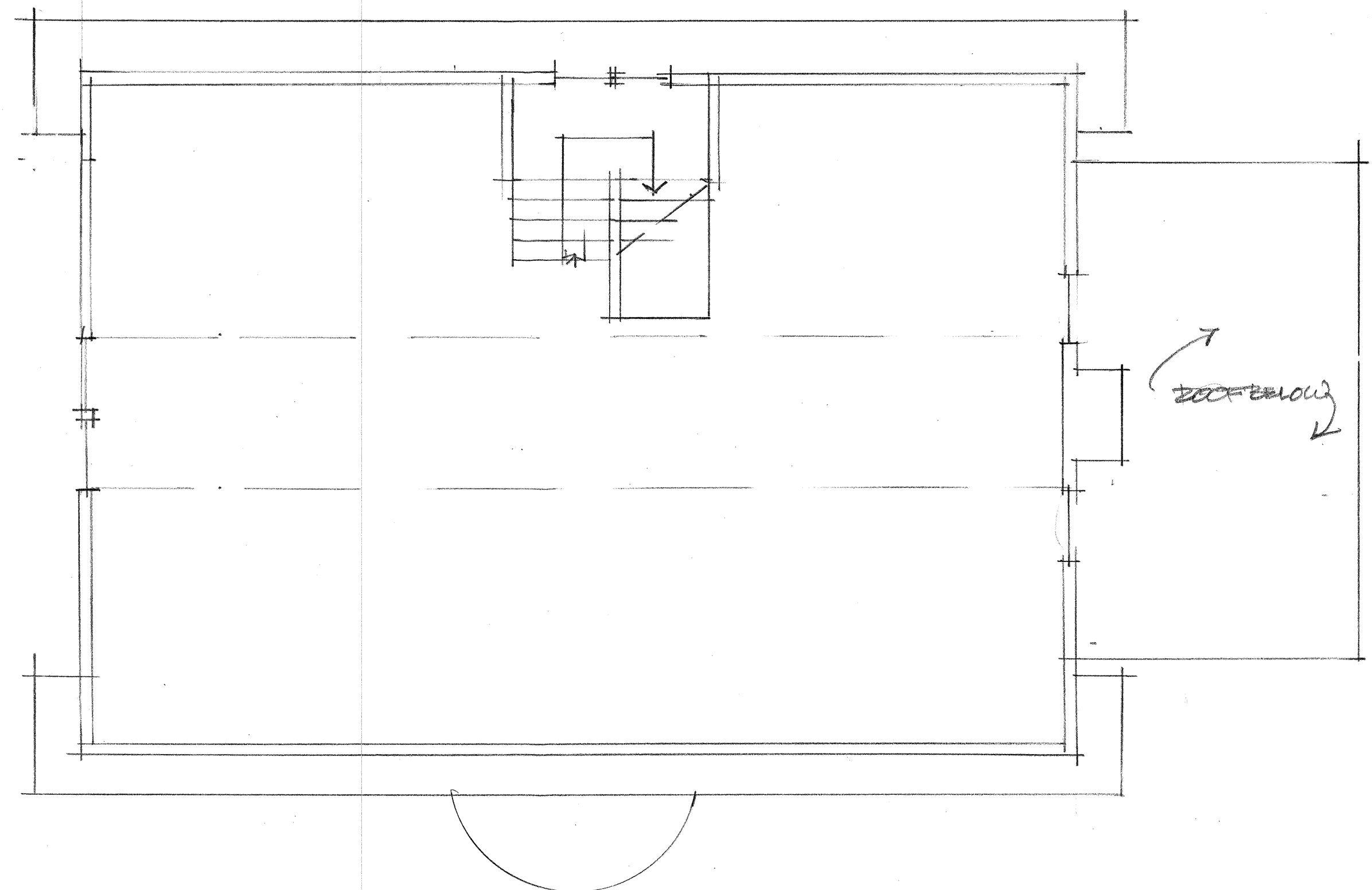

ATTIC FLOOR PLAN 1/4" = 1'-0"

EXISTING PLANS

All work shall meet State Building Codes. The C.C. shall verify the construction. The C.C. shall verify the arrangement of wall, doors, equipment etc. All work and construction shall be in accordance with the State and local authorities. The C.C. & Owner agree to hold harmless the Architect for the amount of the Construction contract into an amount for the Architect shall not exceed the amount paid the Architect for the services rendered for the project.

Cunningham
 66 Park Street, West Roxbury, MA
 Brian A. Libby, Architect
 1251 Linda Vista Blvd.
 Newburyport, MA
 Newburyport, MA
 (520) 906.2321 mobile
 Oro Valley, AZ 85704

EX-1
 7/14/16