

**GENERAL NOTES:**

---

**PROJECT TITLE:**  
**PROPOSED DWELLING**  
 LOCATED AT  
**30 HASLET STREET**  
**ROSLINDALE, MA**

---

**PREPARED FOR:**  
 JACK HARRINGTON  
 10 CONISTON STREET  
 ROSLINDALE, MA 02131

---

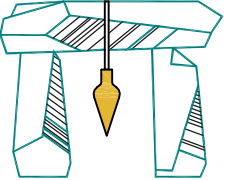
**DeCELLE**  
  
**BURKE**  
 & Associates, Inc.  
 1266 Furnace Brook Parkway, Suite 401 Quincy, MA 02169  
 (617) 405-5100 (O) (617) 405-5101 (F)

---

**DATE:** AUGUST 7, 2015

**REVISION:**

---

**SCALE:** 1" = 20'

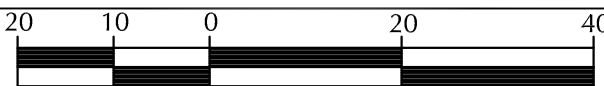



---

**JOB NUMBER:** \_\_\_\_\_ **SCALE:** \_\_\_\_\_

COPYRIGHT 2015 - ERIC NORTON/STUDIO 11 DESIGN, INC.  
 THIS DRAWING IS TO BE USED SOLELY FOR THE CONSTRUCTION  
 OF A SINGLE STRUCTURE AT LOCATION NOTED. DUPLICATION  
 OF DRAWINGS OR DESIGN FOR OTHER PURPOSES WITHOUT  
 PRIOR WRITTEN PERMISSION IS UNLAWFUL.

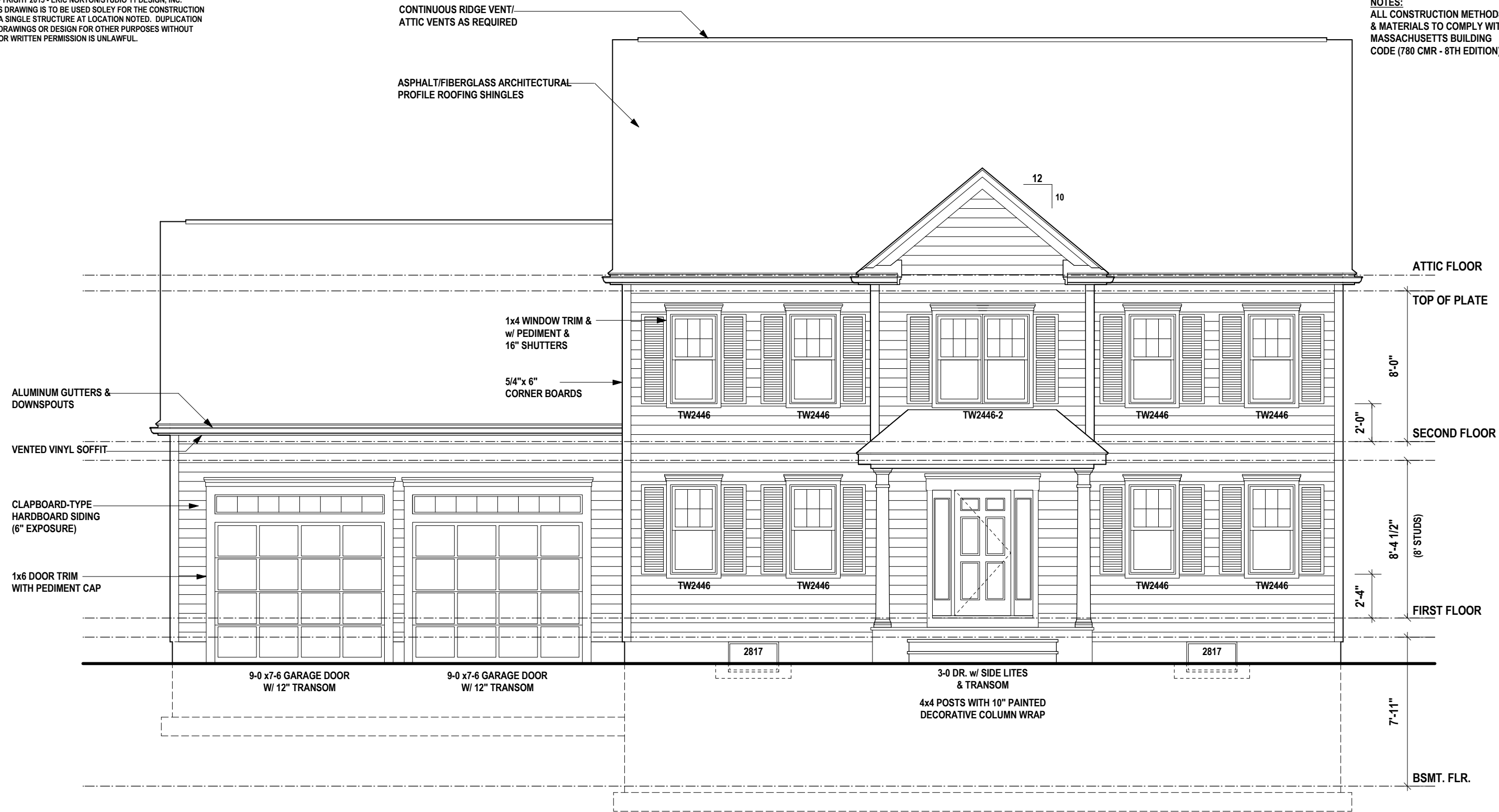
**NOTES:**  
 ALL CONSTRUCTION METHODS  
 & MATERIALS TO COMPLY WITH  
 MASSACHUSETTS BUILDING  
 CODE (780 CMR - 8TH EDITION)



**FRONT ELEVATION**

SCALE: 3/16" = 1'-0"

WINDOW MODEL NUMBERS PROVIDED ARE ANDERSEN WINDOW  
 SIZES. THESE ARE PROVIDED FOR SIZING PURPOSES ONLY.  
 WINDOW TYPE/MANUFACTURER TO BE DETERMINED BY OWNER.

WINDOW SILL HEIGHTS MAY VARY DUE TO MANUFACTURER'S  
 SIZES/STYLES. ALIGN HEADS OF DIFFERENT WINDOW SIZES  
 WHERE APPLICABLE.



studio 11 design  
 596 WASHINGTON STREET  
 CANTON, MA 02021  
 781.424.2943

**PROPOSED NEW RESIDENCE:**  
**32 HASLET STREET - ROSLINDALE**  
**BOSTON, MASSACHUSETTS**

PERMIT DWGS.	7/01/15
REVISION A	7/27/15

**A-1**

**GRAPHIC KEY**

- S** **HARD-WIRED SMOKE DETECTOR**
- C** **HARD-WIRED COMBO SMOKE/CO DETECTOR**
- H** **HEAT SENSOR**
- V** **BATHROOM VENT**

COPYRIGHT 2015 - ERIC NORTON/STUDIO 11 DESIGN, INC.  
 THIS DRAWING IS TO BE USED SOLELY FOR THE CONSTRUCTION OF A SINGLE STRUCTURE AT LOCATION NOTED. DUPLICATION OF DRAWINGS OR DESIGN FOR OTHER PURPOSES WITHOUT PRIOR WRITTEN PERMISSION IS UNLAWFUL.

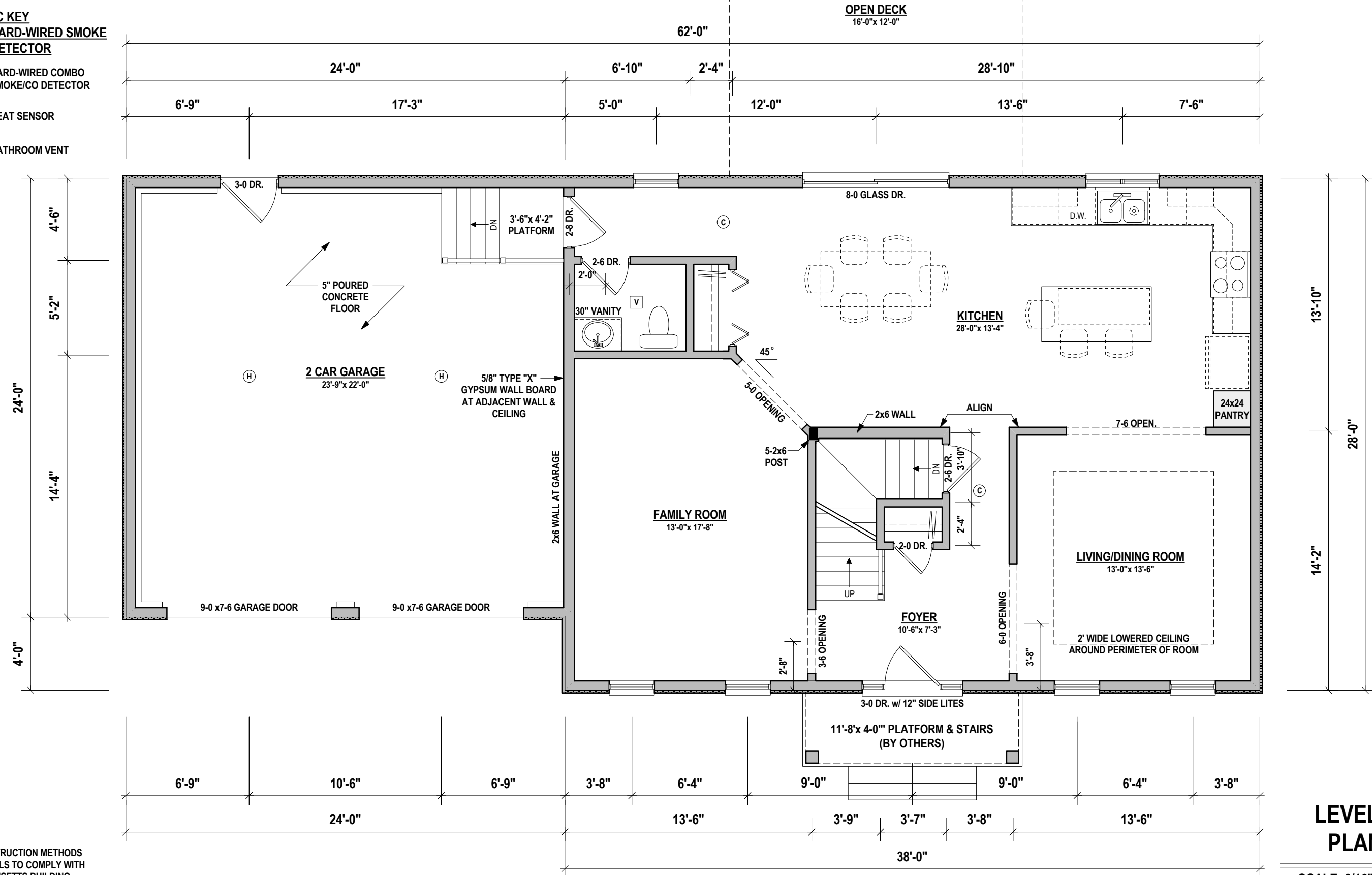

**NOTES:**  
 ALL CONSTRUCTION METHODS & MATERIALS TO COMPLY WITH MASSACHUSETTS BUILDING CODE (780 CMR - 8TH EDITION)

WALL FRAMING TO BE  
 2x6 STUDS ON EXTERIOR WALLS,  
 2x4 STUDS ON INTERIOR WALLS  
 UNLESS OTHERWISE NOTED

DOORS & WALL OPENINGS TO BE  
 CENTERED IN WALL UNLESS OTHERWISE  
 DIMENSIONED.

**DIMENSION STANDARDS:**  
 \* EXTERIOR WALLS TO EXTERIOR STUD FACE  
 \* INTERIOR WALLS TO CENTER OF STUD  
 \* WINDOWS/DOORS TO CENTER OF OPENING  
 (UNLESS OTHERWISE NOTED)

  
 studio 11 design  
 596 WASHINGTON STREET  
 CANTON, MA 02021  
 781.424.2943

**PROPOSED NEW RESIDENCE:**  
**32 HASLET STREET - ROSLINDALE**  
**BOSTON, MASSACHUSETTS**

PERMIT DWGS.	7/01/15
REVISION A	7/27/15

**LEVEL 1**  
**PLAN**  
 SCALE: 3/16" = 1'-0"

A-2

**GRAPHIC KEY**

- (S)** HARD-WIRED SMOKE DETECTOR
- (C)** HARD-WIRED COMBO SMOKE/CO DETECTOR
- (H)** HEAT SENSOR
- (V)** BATHROOM VENT

COPYRIGHT 2015 - ERIC NORTON/STUDIO 11 DESIGN, INC.  
 THIS DRAWING IS TO BE USED SOLELY FOR THE CONSTRUCTION OF A SINGLE STRUCTURE AT LOCATION NOTED. DUPLICATION OF DRAWINGS OR DESIGN FOR OTHER PURPOSES WITHOUT PRIOR WRITTEN PERMISSION IS UNLAWFUL.

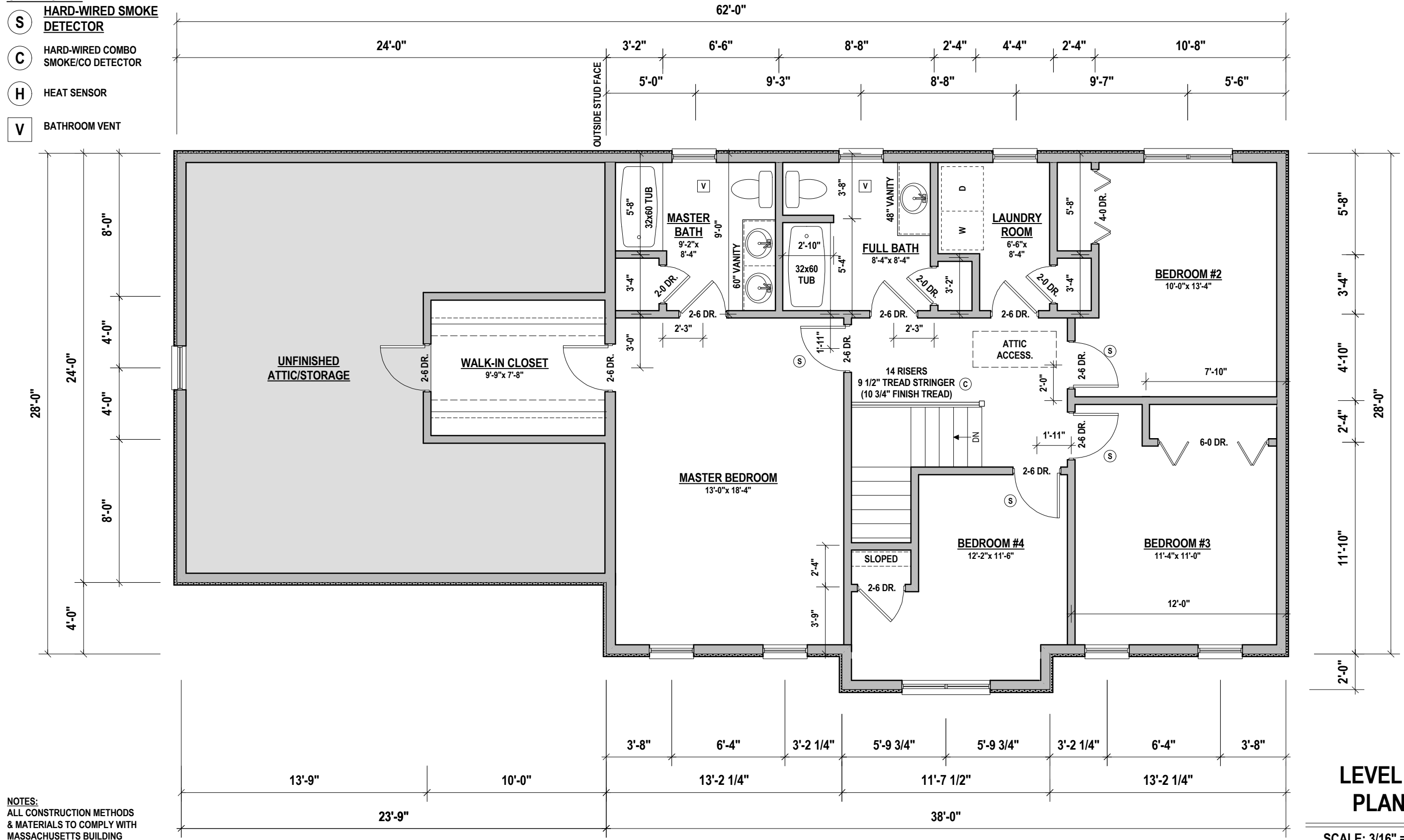

**NOTES:**  
 ALL CONSTRUCTION METHODS & MATERIALS TO COMPLY WITH MASSACHUSETTS BUILDING CODE (780 CMR - 8TH EDITION)

WALL FRAMING TO BE  
 2x6 STUDS ON EXTERIOR WALLS,  
 2x4 STUDS ON INTERIOR WALLS  
 UNLESS OTHERWISE NOTED

DOORS & WALL OPENINGS TO BE  
 CENTERED IN WALL UNLESS OTHERWISE  
 DIMENSIONED.

**DIMENSION STANDARDS:**  
 \* EXTERIOR WALLS TO EXTERIOR STUD FACE  
 \* INTERIOR WALLS TO CENTER OF STUD  
 \* WINDOWS/DOORS TO CENTER OF OPENING  
 (UNLESS OTHERWISE NOTED)

  
 studio 11 design  
 596 WASHINGTON STREET  
 CANTON, MA 02021  
 781.424.2943

**PROPOSED NEW RESIDENCE:**  
**32 HASLET STREET - ROSLINDALE**  
**BOSTON, MASSACHUSETTS**

PERMIT DWGS.	7/01/15
REVISION A	7/27/15

**LEVEL 2**  
**PLAN**  
 SCALE: 3/16" = 1'-0"

A-3

**SILL PLATE ANCHORS:**  
 INSET 1/2" ANCHOR BOLTS MIN. 8"  
 INTO TOP OF CONC. FOUNDATION  
 WALL - MIN 6'-0" O.C. & 12" FROM  
 CORNERS

**BEAM POCKETS:**  
 DEPTH TO MATCH BEAM DEPTH,  
 WIDTH TO EXCEED BEAM WIDTH  
 BY 2" (1" MINIMUM ON EACH SIDE)

**NOTES:**  
 ALL CONSTRUCTION METHODS  
 & MATERIALS TO COMPLY WITH  
 MASSACHUSETTS BUILDING  
 CODE (780 CMR - 8TH EDITION)

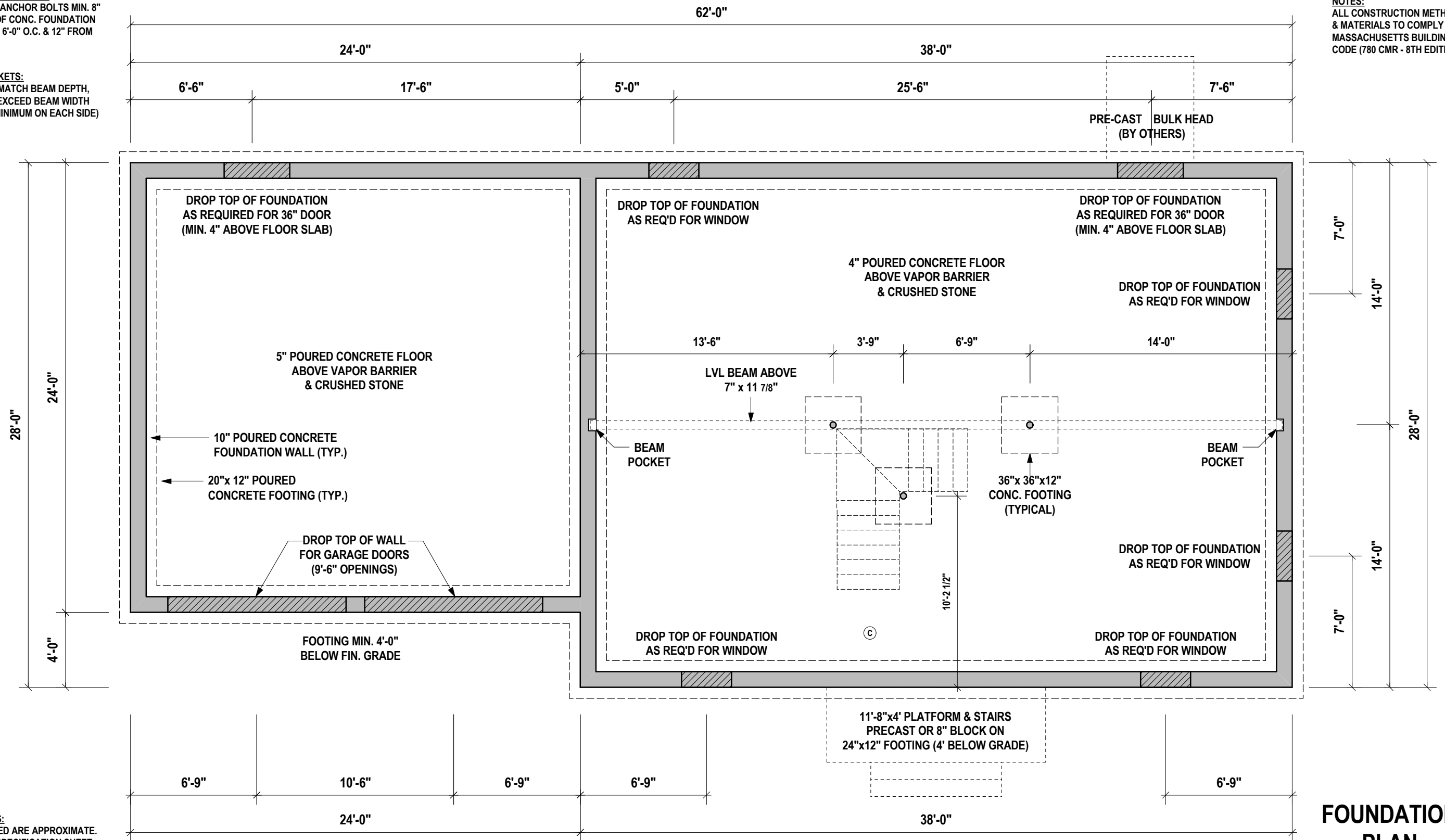

**LVL BEAMS:**  
 SIZES LISTED ARE APPROXIMATE.  
 CONSULT SPECIFICATION SHEET  
 FOR EXACT DIMENSIONS

**HEADERS:**  
 ALL HEADERS AT OPENINGS IN LOAD-  
 BEARING WALLS TO MINIMUM DOUBLE  
 2x10s w/ 1/2" PLWD. BETWEEN  
 (UNLESS OTHERWISE NOTED)

**BRIDGING / BLOCKING:**  
 ALL FLOOR / CEILING JOISTS TO BE  
 BRACED AT MID SPAN w/ BRIDGING  
 (X-BRACE) OR SOLID BLOCKING

**GRAPHIC KEY**

**(C)** HARD-WIRED SMOKE/CARBON  
 MONOXIDE DETECTOR LOCATION



**PROPOSED NEW RESIDENCE:**  
**32 HASLET STREET - ROSLINDALE**  
**BOSTON, MASSACHUSETTS**

PERMIT DWGS. 7/01/15

**FOUNDATION  
 PLAN**

SCALE: 3/16" = 1'-0"

**A-4**

**NOTES:**  
 ALL CONSTRUCTION METHODS  
 & MATERIALS TO COMPLY WITH  
 MASSACHUSETTS BUILDING  
 CODE (780 CMR - 8TH EDITION)

- 5/8" ROOF DECKING
- ASPHALT SHINGLES W/  
15# FELT PAPER
- ICE&WATER MEMBRANE 3'  
ALONG ROOFS EDGE AND  
HIPS AND VALLEYS

**DIMENSION STANDARDS:**  
 \* EXTERIOR WALLS TO EXTERIOR STUD FACE  
 \* INTERIOR WALLS TO CENTER OF STUD  
 \* WINDOWS/DOORS TO CENTER OF OPENING  
 (UNLESS OTHERWISE NOTED)

**INSULATION REQUIREMENTS:**  
 EXTERIOR WALLS: R21  
 FLOORS (ABOVE BASEMENT): R30  
 CEILINGS (BELOW ATTIC): R38  
 CATHEDRAL CEILINGS: R30c

**ROOF OVERHANGS (FRAMING):**  
 EAVES - 12" / RAKES - 6"

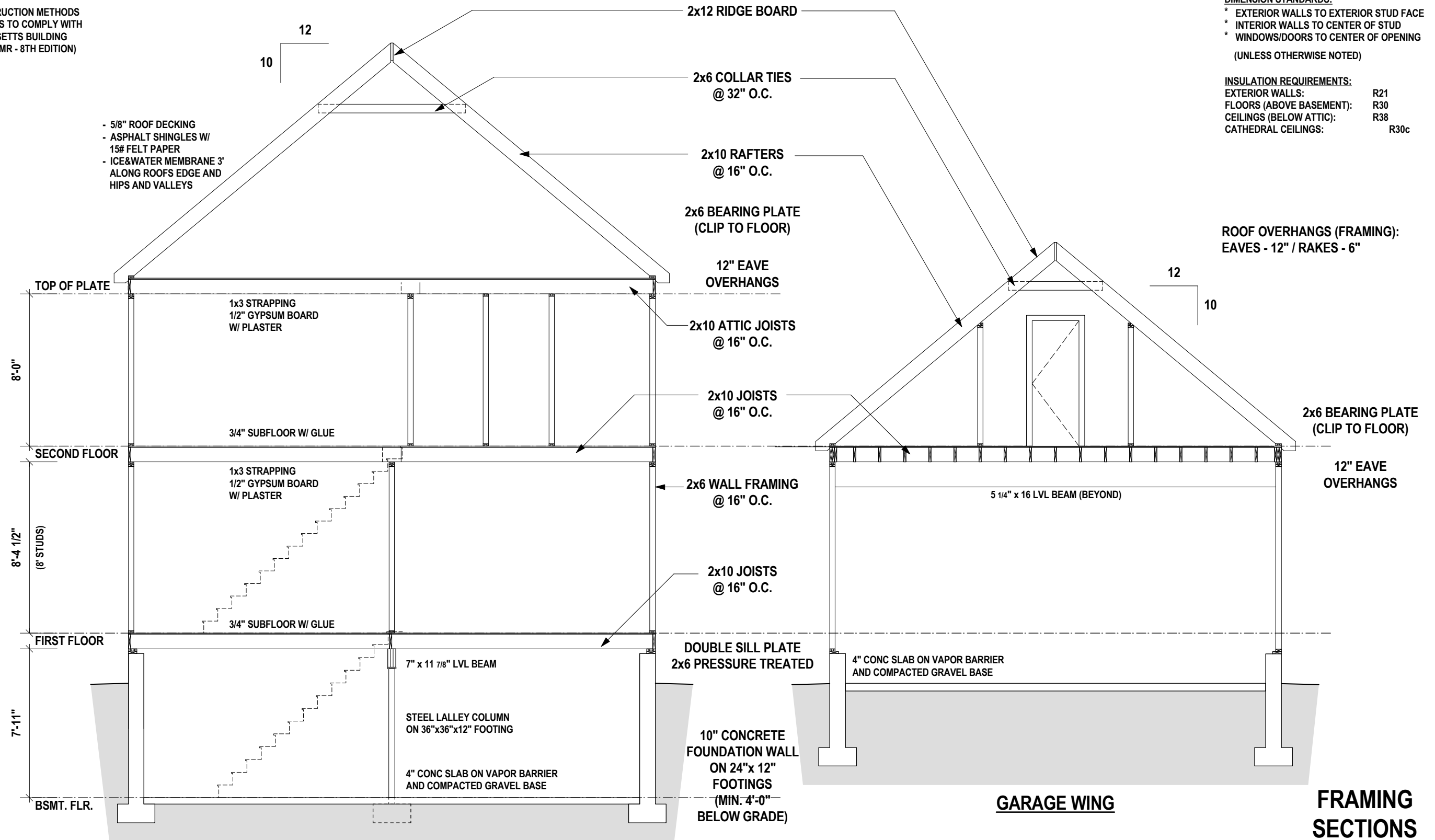

**FRAMING SECTIONS**

SCALE: 3/16" = 1'-0"

COPYRIGHT 2015 - ERIC NORTON/STUDIO 11 DESIGN, INC.  
 THIS DRAWING IS TO BE USED SOLELY FOR THE CONSTRUCTION  
 OF A SINGLE STRUCTURE AT LOCATION NOTED. DUPLICATION  
 OF DRAWINGS OR DESIGN FOR OTHER PURPOSES WITHOUT  
 PRIOR WRITTEN PERMISSION IS UNLAWFUL.



**PROPOSED NEW RESIDENCE:**  
**32 HASLET STREET - ROSLINDALE**  
**BOSTON, MASSACHUSETTS**

PERMIT DWGS.	7/01/15

**A-5**

COPYRIGHT 2015 - ERIC NORTON/STUDIO 11 DESIGN, INC.  
 THIS DRAWING IS TO BE USED SOLELY FOR THE CONSTRUCTION  
 OF A SINGLE STRUCTURE AT LOCATION NOTED. DUPLICATION  
 OF DRAWINGS OR DESIGN FOR OTHER PURPOSES WITHOUT  
 PRIOR WRITTEN PERMISSION IS UNLAWFUL.

NOTES:  
 ALL CONSTRUCTION METHODS  
 & MATERIALS TO COMPLY WITH  
 MASSACHUSETTS BUILDING  
 CODE (780 CMR - 8TH EDITION)

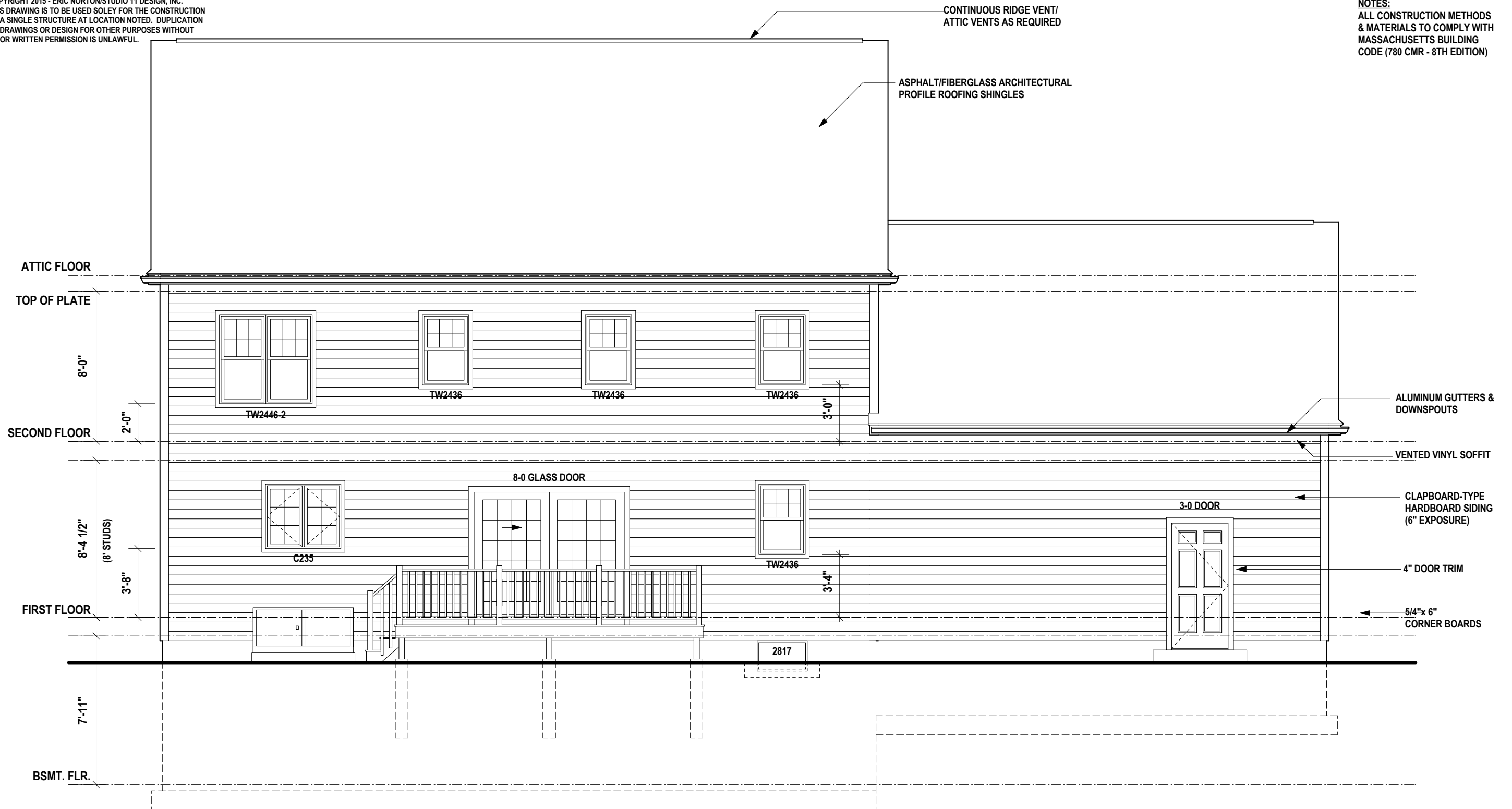

**REAR ELEVATION**

SCALE: 3/16" = 1'-0"

WINDOW MODEL NUMBERS PROVIDED ARE ANDERSEN WINDOW  
 SIZES. THESE ARE PROVIDED FOR SIZING PURPOSES ONLY.  
 WINDOW TYPE/MANUFACTURER TO BE DETERMINED BY OWNER.

WINDOW SILL HEIGHTS MAY VARY DUE TO MANUFACTURER'S  
 SIZES/STYLES. ALIGN HEADS OF DIFFERENT WINDOW SIZES  
 WHERE APPLICABLE.



studio 11 design  
 596 WASHINGTON STREET  
 CANTON, MA 02021  
 781.424.2943

PROPOSED NEW RESIDENCE:  
**32 HASLET STREET - ROSLINDALE  
 BOSTON, MASSACHUSETTS**

PERMIT DWGS.	7/01/15
REVISION A	7/27/15

**A-6**

COPYRIGHT 2015 - ERIC NORTON/STUDIO 11 DESIGN, INC.  
 THIS DRAWING IS TO BE USED SOLELY FOR THE CONSTRUCTION  
 OF A SINGLE STRUCTURE AT LOCATION NOTED. DUPLICATION  
 OF DRAWINGS OR DESIGN FOR OTHER PURPOSES WITHOUT  
 PRIOR WRITTEN PERMISSION IS UNLAWFUL.

**NOTES:**  
 ALL CONSTRUCTION METHODS  
 & MATERIALS TO COMPLY WITH  
 MASSACHUSETTS BUILDING  
 CODE (780 CMR - 8TH EDITION)

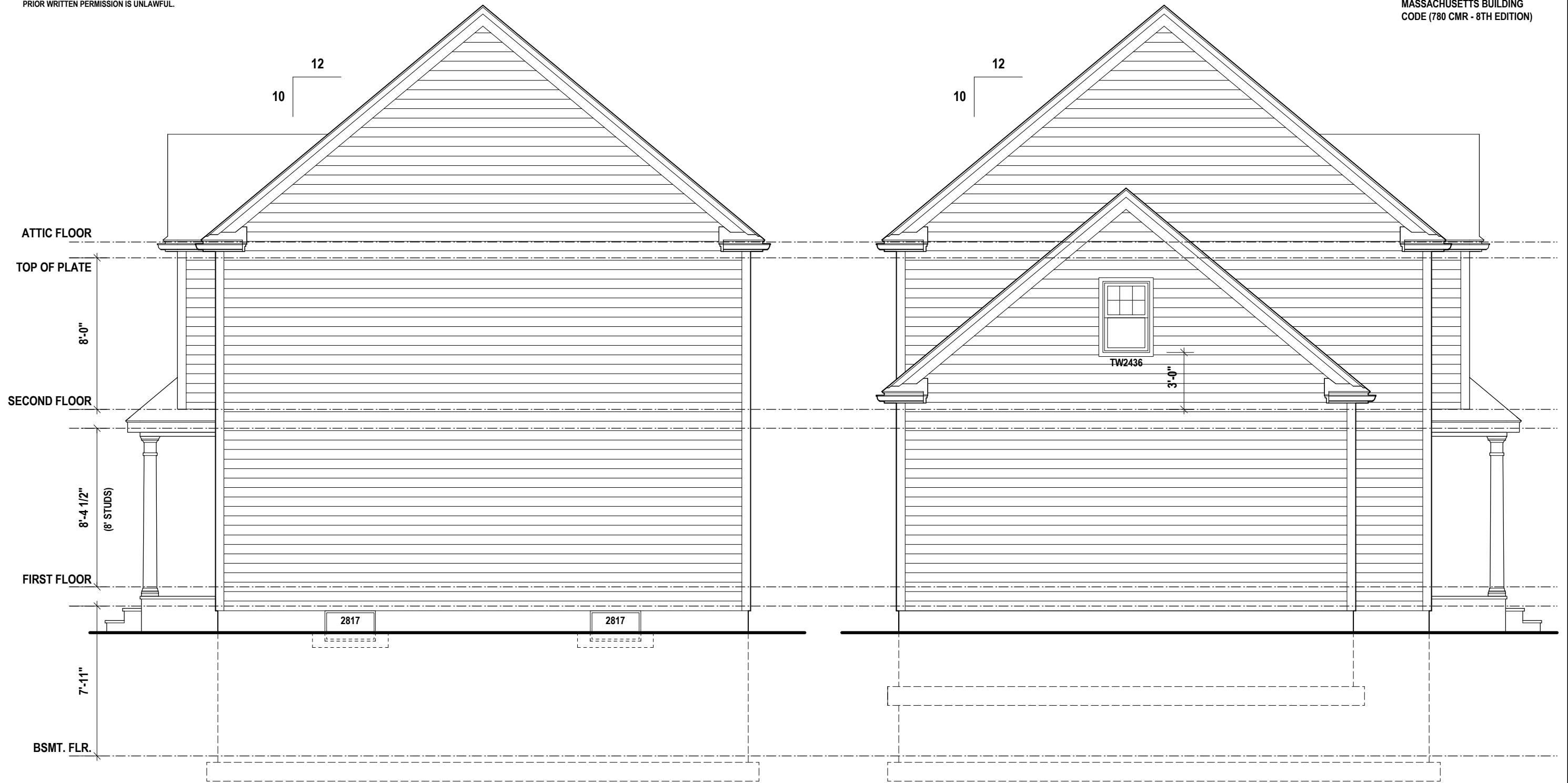

**RIGHT ELEVATION**

SCALE: 3/16" = 1'-0"

**LEFT ELEVATION**

SCALE: 3/16" = 1'-0"

WINDOW MODEL NUMBERS PROVIDED ARE ANDERSEN WINDOW  
 SIZES. THESE ARE PROVIDED FOR SIZING PURPOSES ONLY.  
 WINDOW TYPE/MANUFACTURER TO BE DETERMINED BY OWNER.

WINDOW SILL HEIGHTS MAY VARY DUE TO MANUFACTURER'S  
 SIZES/STYLES. ALIGN HEADS OF DIFFERENT WINDOW SIZES  
 WHERE APPLICABLE.



studio 11 design

596 WASHINGTON STREET  
 CANTON, MA 02021  
 781.424.2943

**PROPOSED NEW RESIDENCE:**  
**32 HASLET STREET - ROSLINDALE**  
**BOSTON, MASSACHUSETTS**

PERMIT DWGS.	7/01/15
REVISION A	7/27/15

**A-7**



2x10 FLOOR JOIST @ 16" O.C.  
 3/4" T&G SUBFLOOR w/ GLUE  
 (BRACING AT MID-SPAN)

DOUBLE JOISTS  
 AT ISLAND ABOVE  
 2'-8" 2'-8" 5'-8"

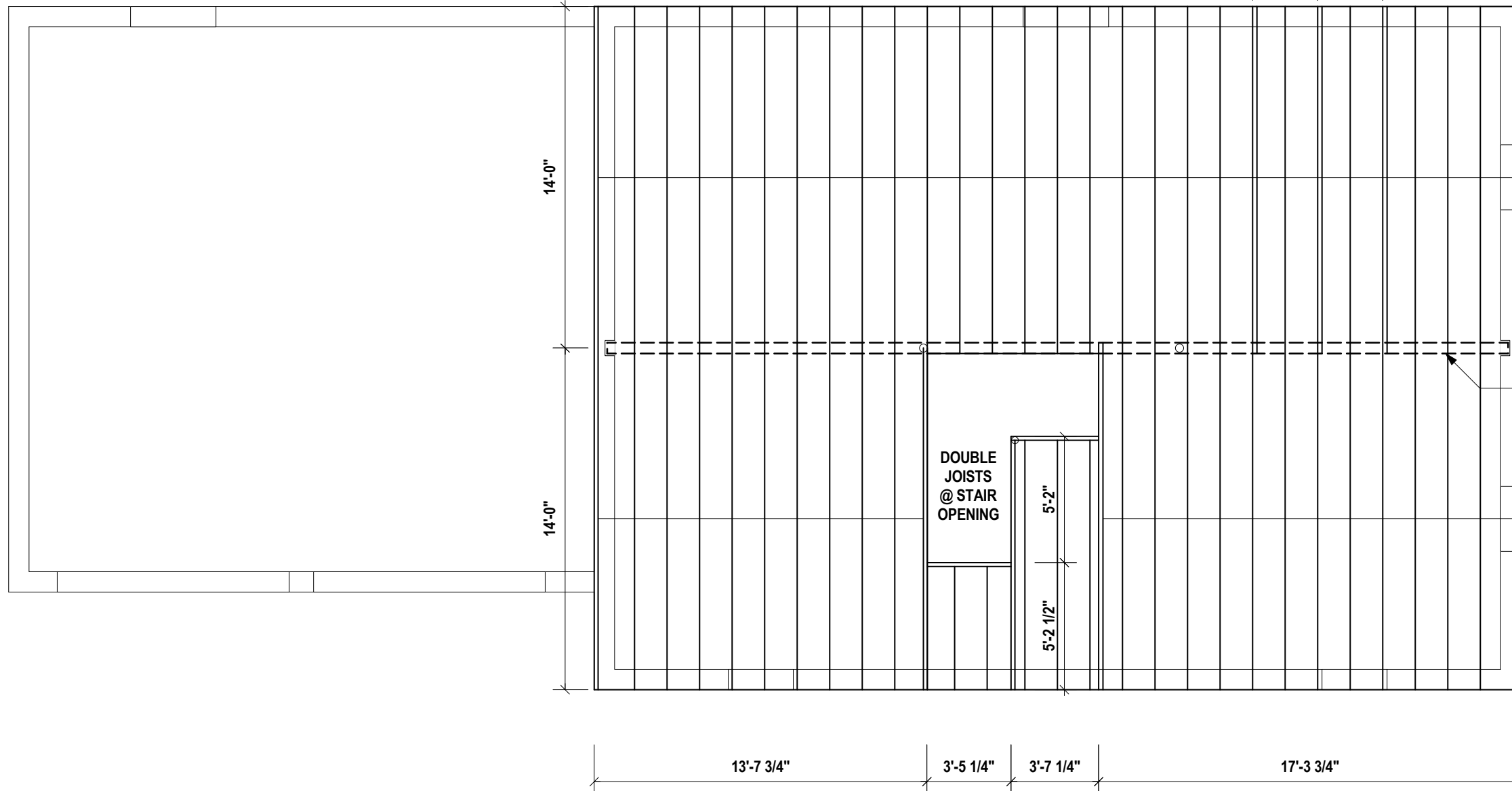

7"x 11 7/8" LVL  
 (FRAME UNDER)

**NOTES:**  
 ALL CONSTRUCTION METHODS  
 & MATERIALS TO COMPLY WITH  
 MASSACHUSETTS BUILDING  
 CODE (780 CMR - 8TH EDITION)

**LVL BEAMS:**  
 SIZES LISTED ARE APPROXIMATE.  
 CONSULT SPECIFICATION SHEET  
 FOR EXACT DIMENSIONS

**HEADERS:**  
 ALL HEADERS AT OPENINGS IN LOAD-  
 BEARING WALLS TO MINIMUM DOUBLE  
 2x10s w/ 1/2" PLWD. BETWEEN  
 (UNLESS OTHERWISE NOTED)

**BRIDGING / BLOCKING:**  
 ALL FLOOR / CEILING JOISTS TO BE  
 BRACED AT MID SPAN w/ BRIDGING  
 (X-BRACE) OR SOLID BLOCKING

**LEVEL ONE  
 FRAMING PLAN**

SCALE: 3/16" = 1'-0"

COPYRIGHT 2015 - ERIC NORTON/STUDIO 11 DESIGN, INC.  
 THIS DRAWING IS TO BE USED SOLELY FOR THE CONSTRUCTION  
 OF A SINGLE STRUCTURE AT LOCATION NOTED. DUPLICATION  
 OF DRAWINGS OR DESIGN FOR OTHER PURPOSES WITHOUT  
 PRIOR WRITTEN PERMISSION IS UNLAWFUL.



studio 11 design

596 WASHINGTON STREET  
 CANTON, MA 02021  
 781.424.2943

**PROPOSED NEW RESIDENCE:**  
**32 HASLET STREET - ROSLINDALE**  
**BOSTON, MASSACHUSETTS**

PERMIT DWGS. 7/01/15

**F-1**

2x10 JOISTS @ 16" O.C.  
(BRACING AT MID-SPAN)

5 1/4" x 16" LVL  
(TRIPLE)  
(FRAME UNDER)

3 1/2" x 9 1/2" LVL HEADER  
(DOUBLE)  
(FRAME UNDER)

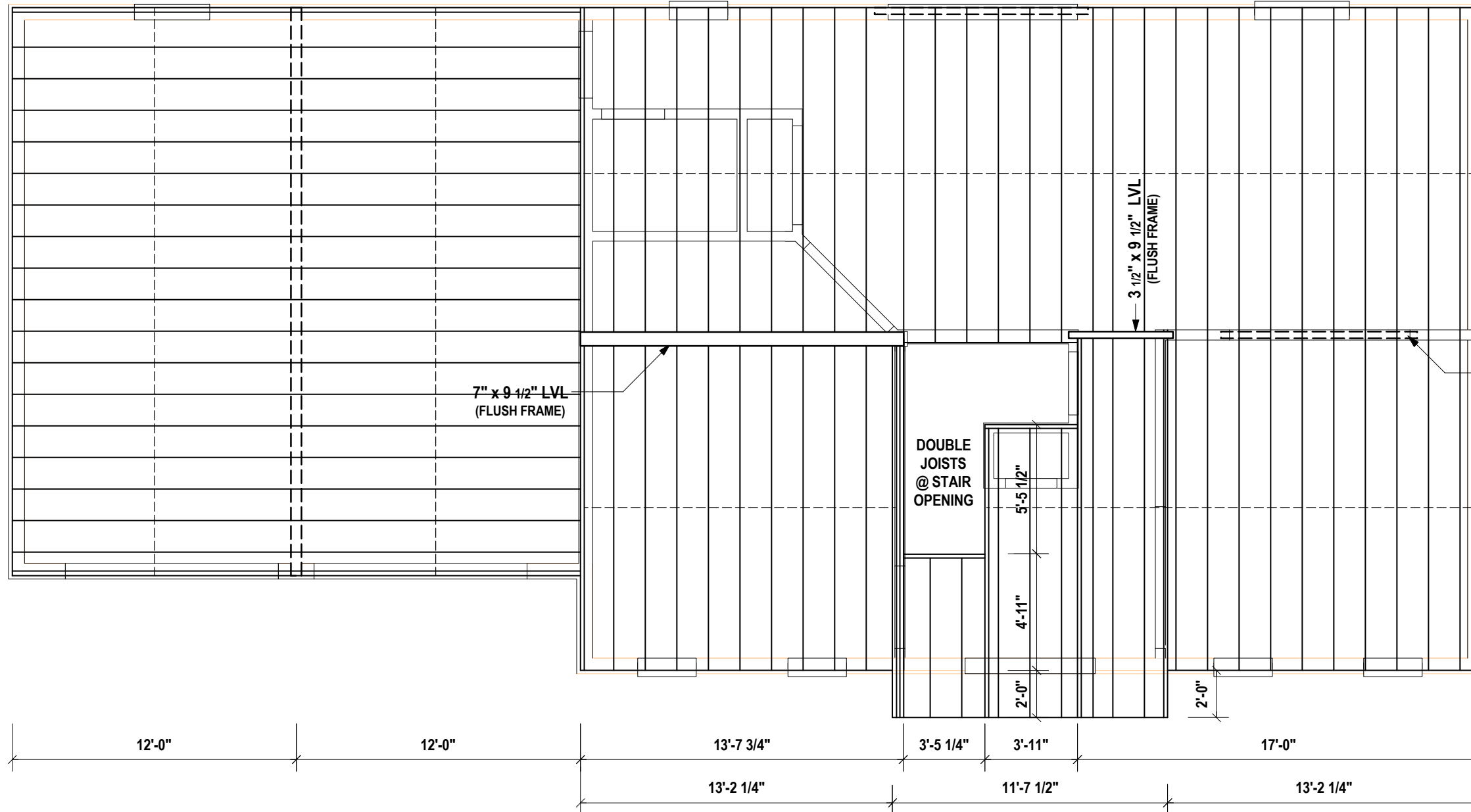

**NOTES:**  
ALL CONSTRUCTION METHODS  
& MATERIALS TO COMPLY WITH  
MASSACHUSETTS BUILDING  
CODE (780 CMR - 8TH EDITION)

**LVL BEAMS:**  
SIZES LISTED ARE APPROXIMATE.  
CONSULT SPECIFICATION SHEET  
FOR EXACT DIMENSIONS

**HEADERS:**  
ALL HEADERS AT OPENINGS IN LOAD-  
BEARING WALLS TO MINIMUM DOUBLE  
2x10s w/ 1/2" PLWD. BETWEEN  
(UNLESS OTHERWISE NOTED)

**BRIDGING / BLOCKING:**  
ALL FLOOR / CEILING JOISTS TO BE  
BRACED AT MID SPAN w/ BRIDGING  
(X-BRACE) OR SOLID BLOCKING

**LEVEL TWO  
FRAMING PLAN**

SCALE: 3/16" = 1'-0"

COPYRIGHT 2015 - ERIC NORTONSTUDIO 11 DESIGN, INC.  
THIS DRAWING IS TO BE USED SOLELY FOR THE CONSTRUCTION  
OF A SINGLE STRUCTURE AT LOCATION NOTED. DUPLICATION  
OF DRAWINGS OR DESIGN FOR OTHER PURPOSES WITHOUT  
PRIOR WRITTEN PERMISSION IS UNLAWFUL.

studio 11 design  
596 WASHINGTON STREET  
CANTON, MA 02021  
781.424.2943

PROPOSED NEW RESIDENCE:  
**32 HASLET STREET - ROSLINDALE  
BOSTON, MASSACHUSETTS**

PERMIT DWGS. 7/01/15

**F-2**

COPYRIGHT 2015 - ERIC NORTON/STUDIO 11 DESIGN, INC.  
 THIS DRAWING IS TO BE USED SOLELY FOR THE CONSTRUCTION  
 OF A SINGLE STRUCTURE AT LOCATION NOTED. DUPLICATION  
 OF DRAWINGS OR DESIGN FOR OTHER PURPOSES WITHOUT  
 PRIOR WRITTEN PERMISSION IS UNLAWFUL.

2x10 JOISTS @ 16" O.C.  
 (BRACING AT MID-SPAN)

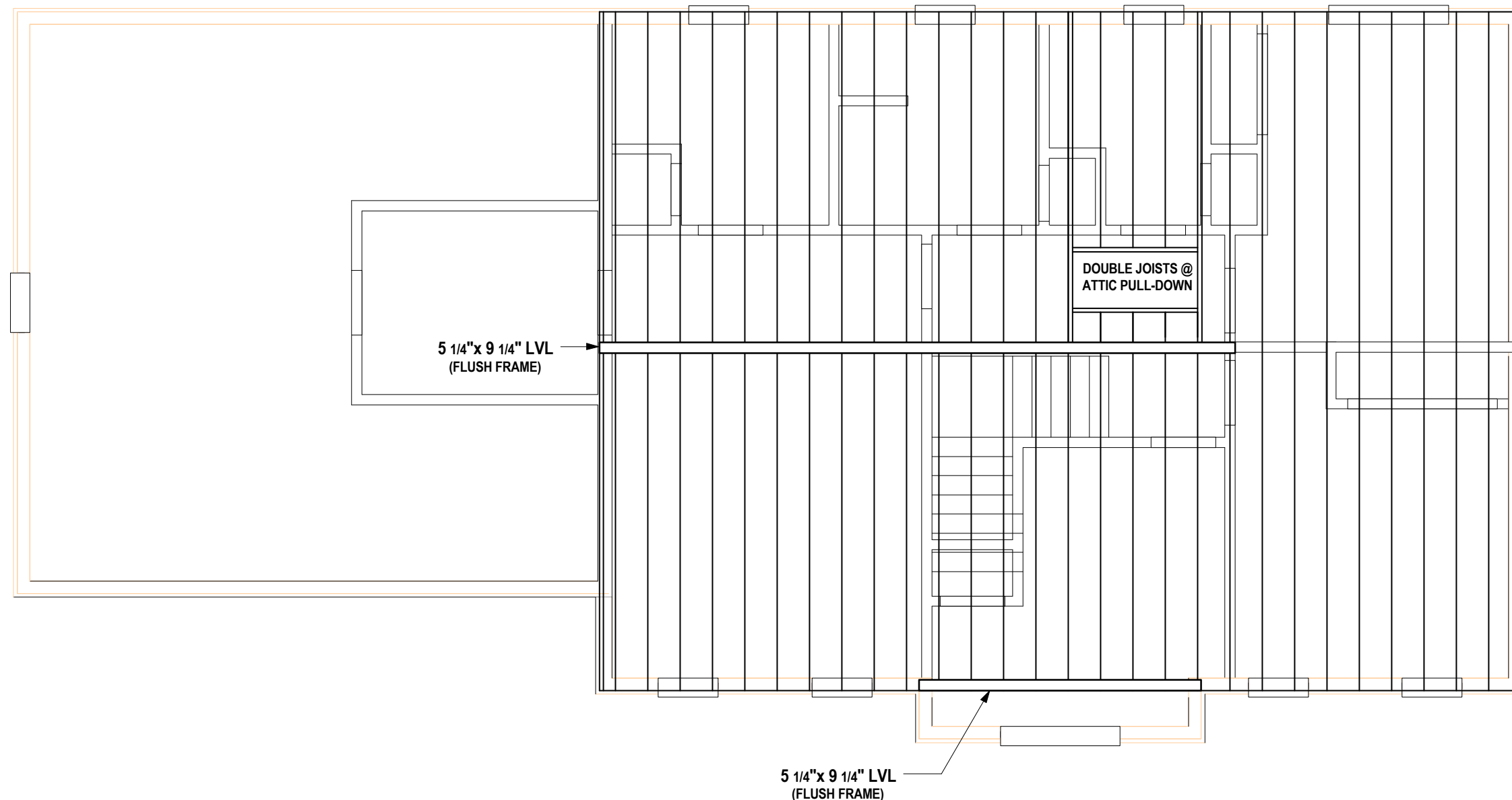

**NOTES:**  
 ALL CONSTRUCTION METHODS  
 & MATERIALS TO COMPLY WITH  
 MASSACHUSETTS BUILDING  
 CODE (780 CMR - 8TH EDITION)

**LVL BEAMS:**  
 SIZES LISTED ARE APPROXIMATE.  
 CONSULT SPECIFICATION SHEET  
 FOR EXACT DIMENSIONS

**HEADERS:**  
 ALL HEADERS AT OPENINGS IN LOAD-  
 BEARING WALLS TO MINIMUM DOUBLE  
 2x10s w/ 1/2" PLWD. BETWEEN  
 (UNLESS OTHERWISE NOTED)

**BRIDGING / BLOCKING:**  
 ALL FLOOR / CEILING JOISTS TO BE  
 BRACED AT MID SPAN w/ BRIDGING  
 (X-BRACE) OR SOLID BLOCKING

**ATTIC/CEILING  
 FRAMING PLAN**

SCALE: 3/16" = 1'-0"



studio 11 design  
 596 WASHINGTON STREET  
 CANTON, MA 02021  
 781.424.2943

**PROPOSED NEW RESIDENCE:**  
**32 HASLET STREET - ROSLINDALE**  
**BOSTON, MASSACHUSETTS**

PERMIT DWGS.	7/01/15

**F-3**

2x12 RIDGE BOARD  
 2x10 RAFTERS @ 16" O.C.  
 2x6 COLLAR TIES @ 32" O.C.

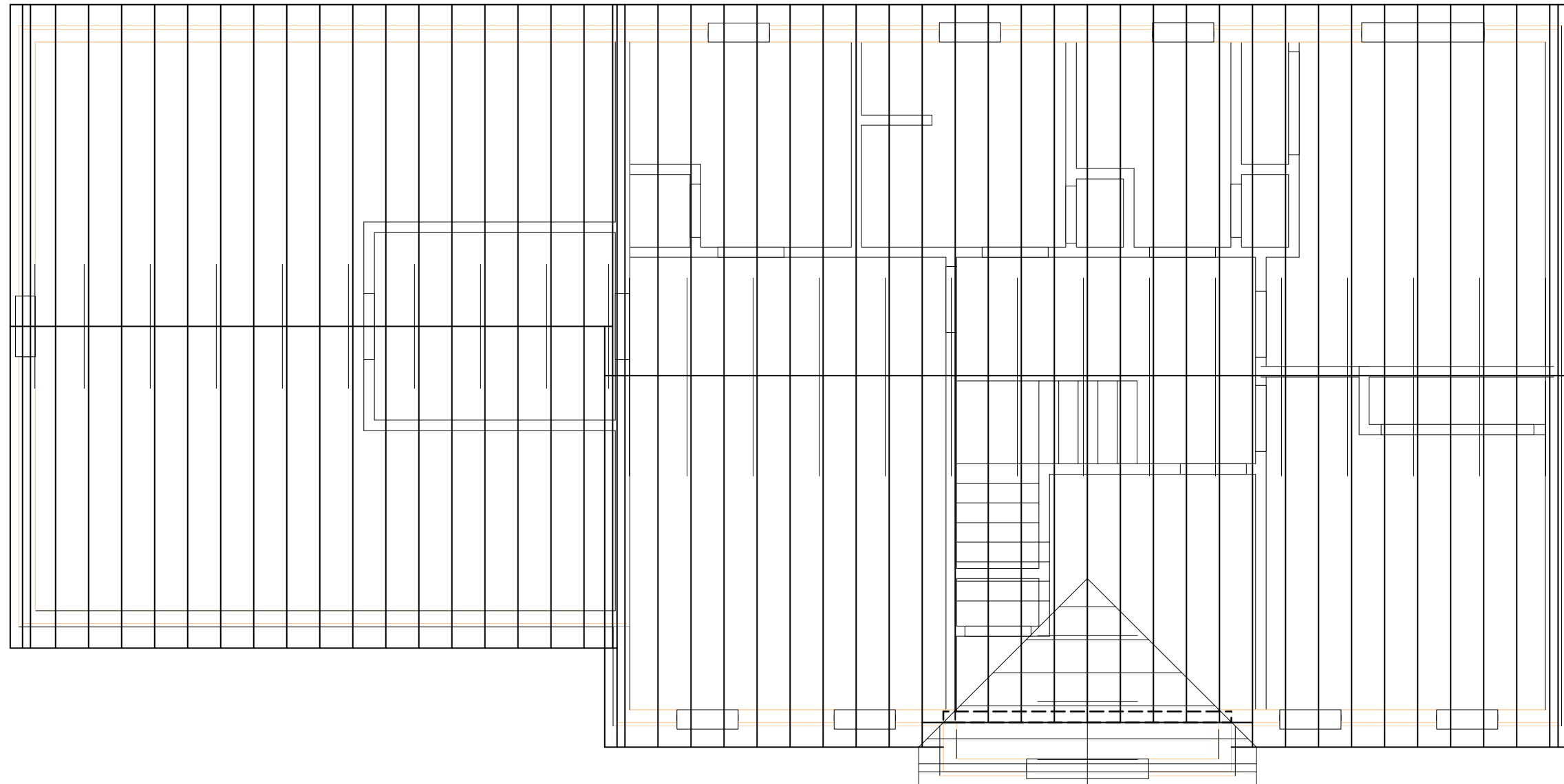

EAVE OVERHANGS - 12"

EAVE OVERHANGS - 12"

LAYOVER FRONT GABLE:  
 2x12 RIDGE BOARD  
 2x10 RAFTERS @ 16" O.C.  
 2x6 COLLAR TIES @ 16" O.C.

**ROOF  
 FRAMING PLAN**

SCALE: 3/16" = 1'-0"

**NOTES:**  
 ALL CONSTRUCTION METHODS  
 & MATERIALS TO COMPLY WITH  
 MASSACHUSETTS BUILDING  
 CODE (780 CMR - 8TH EDITION)

**LVL BEAMS:**  
 SIZES LISTED ARE APPROXIMATE.  
 CONSULT SPECIFICATION SHEET  
 FOR EXACT DIMENSIONS

**HEADERS:**  
 ALL HEADERS AT OPENINGS IN LOAD-  
 BEARING WALLS TO MINIMUM DOUBLE  
 2x10s w/ 1/2" PLWD. BETWEEN  
 (UNLESS OTHERWISE NOTED)

**BRIDGING / BLOCKING:**  
 ALL FLOOR / CEILING JOISTS TO BE  
 BRACED AT MID SPAN w/ BRIDGING  
 (X-BRACE) OR SOLID BLOCKING

COPYRIGHT 2015 - ERIC NORTON/STUDIO 11 DESIGN, INC.  
 THIS DRAWING IS TO BE USED SOLELY FOR THE CONSTRUCTION  
 OF A SINGLE STRUCTURE AT LOCATION NOTED. DUPLICATION  
 OF DRAWINGS OR DESIGN FOR OTHER PURPOSES WITHOUT  
 PRIOR WRITTEN PERMISSION IS UNLAWFUL.



studio 11 design  
 596 WASHINGTON STREET  
 CANTON, MA 02021  
 781.424.2943

**PROPOSED NEW RESIDENCE:**  
**32 HASLET STREET - ROSLINDALE**  
**BOSTON, MASSACHUSETTS**

PERMIT DWGS.	7/01/15

**F-4**