

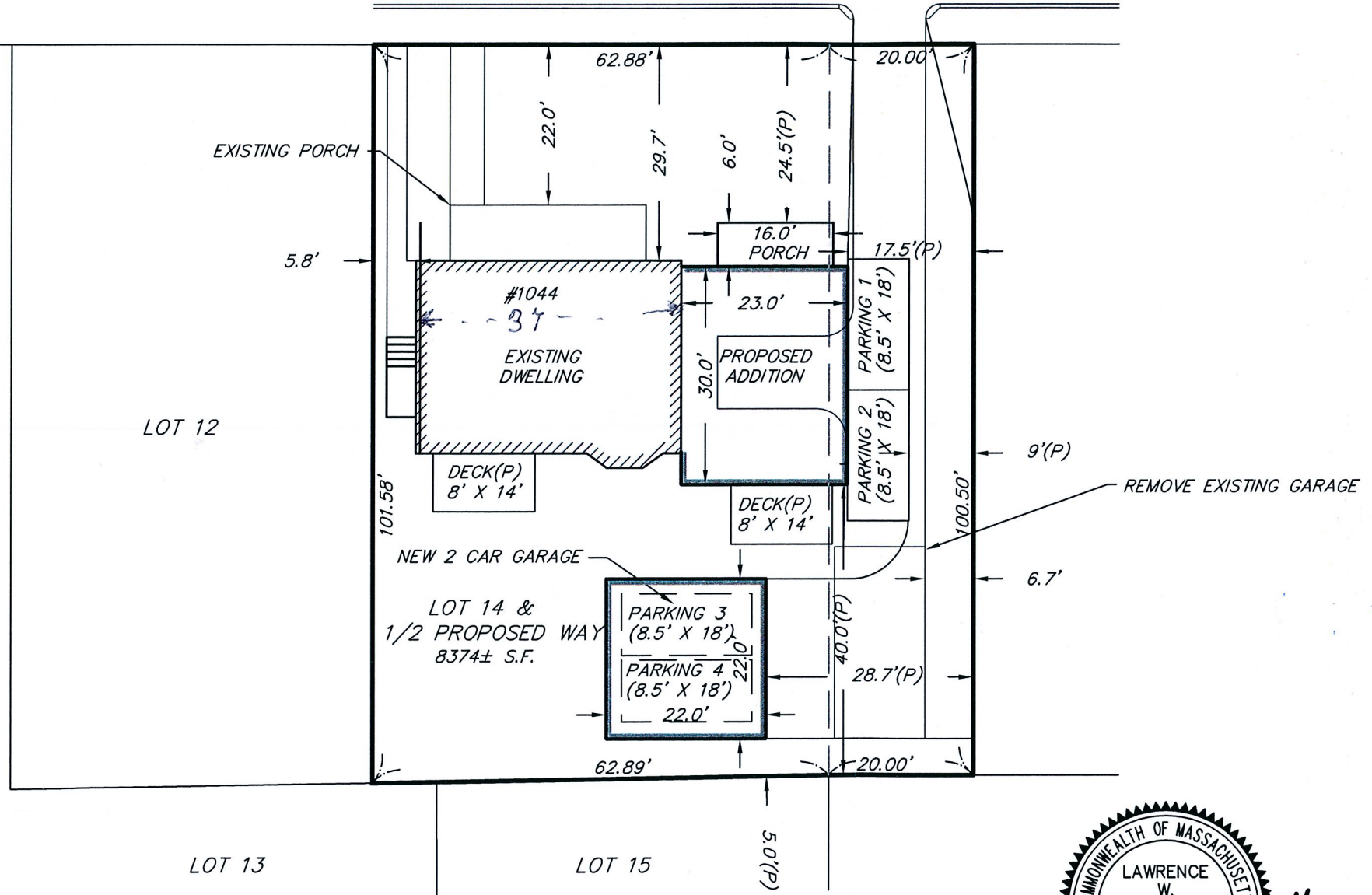

SOUTH STREET



GENERAL NOTES:

ZONING: 2F-5000

MINIMUM REQUIREMENTS:

AREA: 5000 S.F. - 3000 S.F. A.D.U.

FRONT SETBACK: 20'

SIDE SETBACK: 10'

REAR SETBACK: 40'

LOT FRONTAGE/WIDTH: 50'

DEED REFERENCE:

Book 13258 Page 198

PLAN REFERENCE:

Book 3239 Page 49

PROJECT TITLE:

PROPOSED ADDITION

LOCATED AT

1044 SOUTH STREET

ROSLINDALE, MA

PREPARED FOR:

JOHN O'MALLEY
1044 SOUTH STREET
ROSLINDALE, MA 02131

DeCELLE

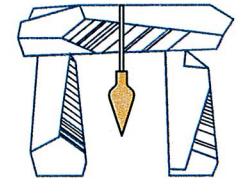

BURKE

& Associates, Inc.

149 Independence Avenue Quincy, MA 02169
(617) 405-5100 (O) (617) 405-5101 (F)

DATE: JANUARY 10, 2012

REVISION: FEBRUARY 15, 2012

REVISION: APRIL 25, 2012



JOB NUMBER: 12-004

SCALE: 1" = 20'

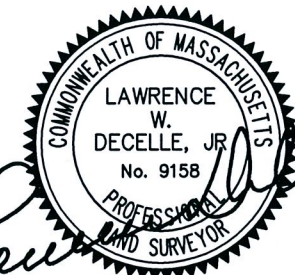

Lawrence W. DeCelle, Jr.

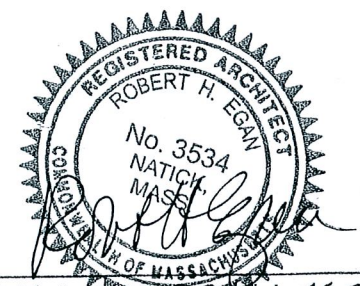
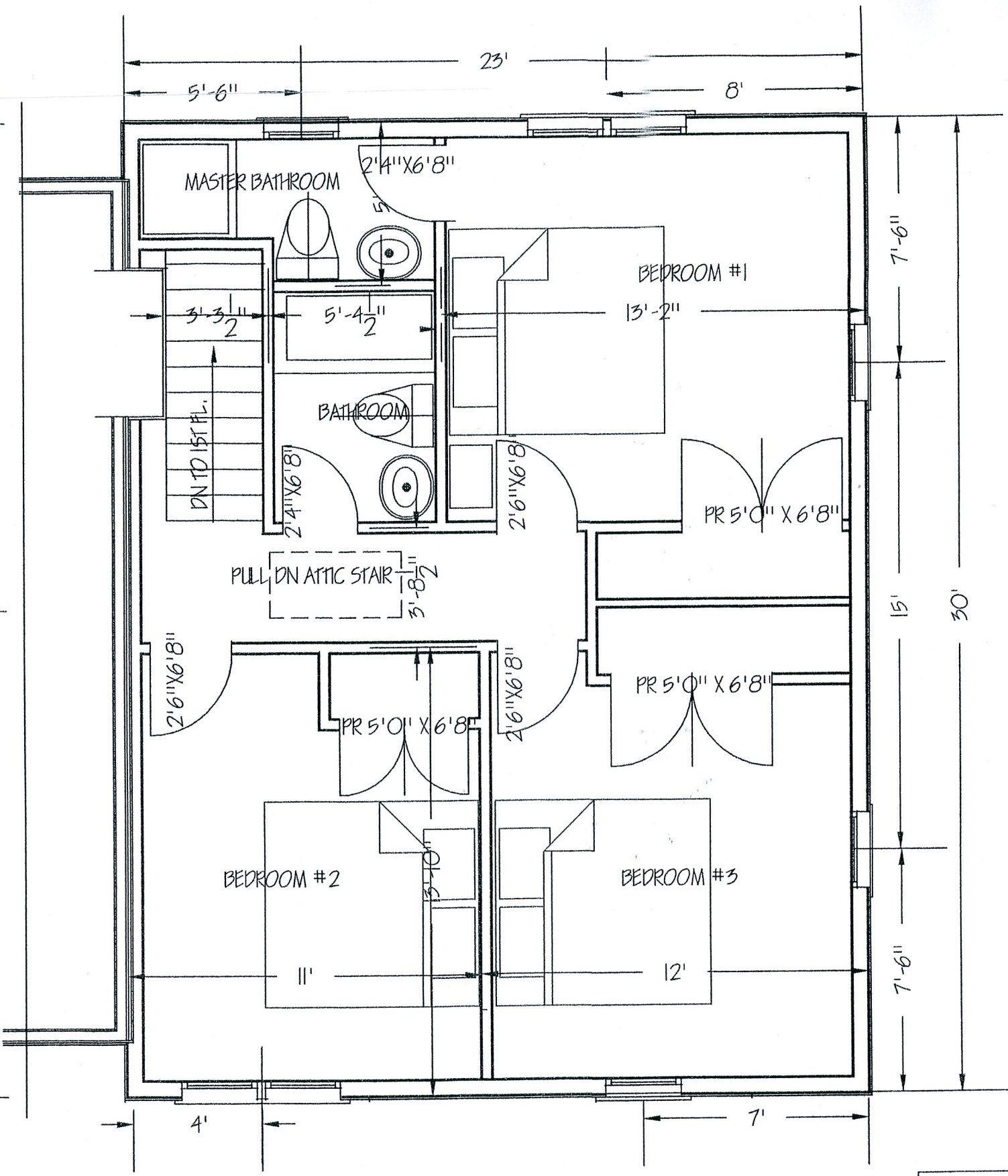
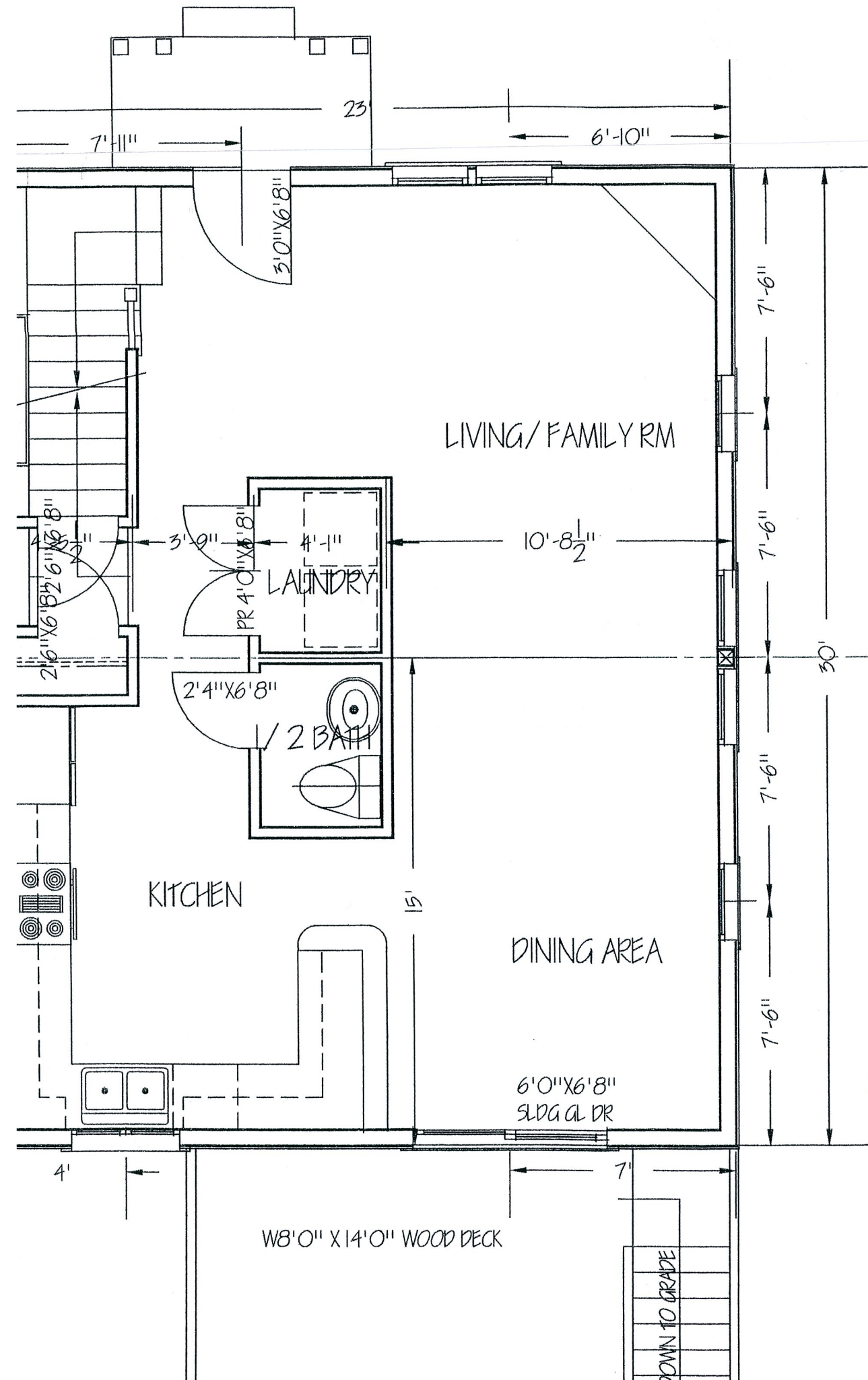

EGAN ASSOCIATES
 ARCHITECTS AND PLANNERS
 14 LEACH LANE, SO. NATICK, MASSACHUSETTS 01907
 PROJECT PROPOSED ADDITION TO
 1044 SOUTH STREET ROSLINDALE, MA
 TITLE



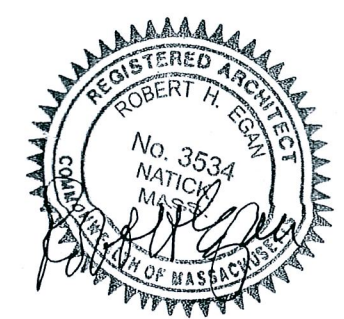
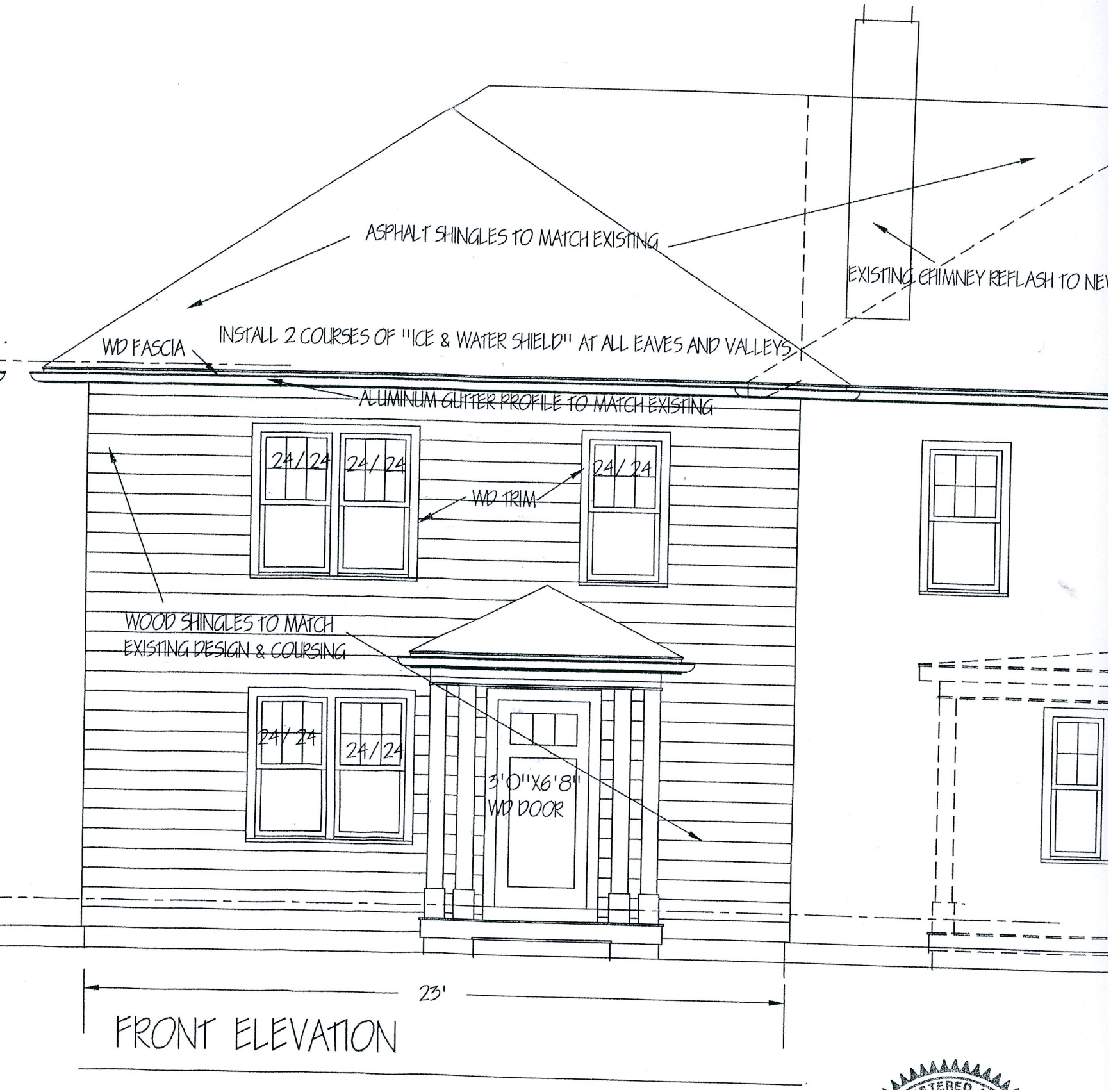
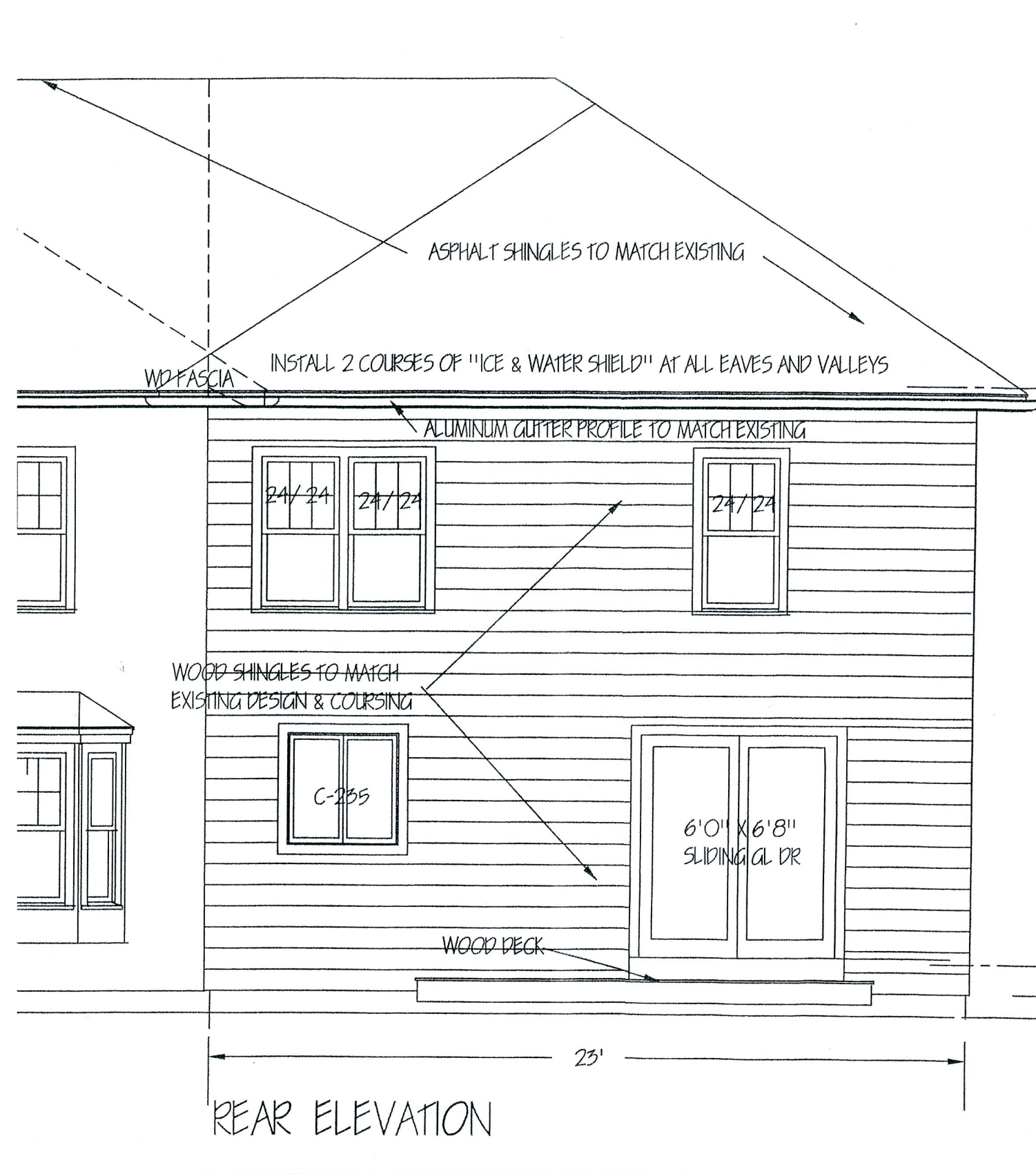

EGAN ASSOCIATES

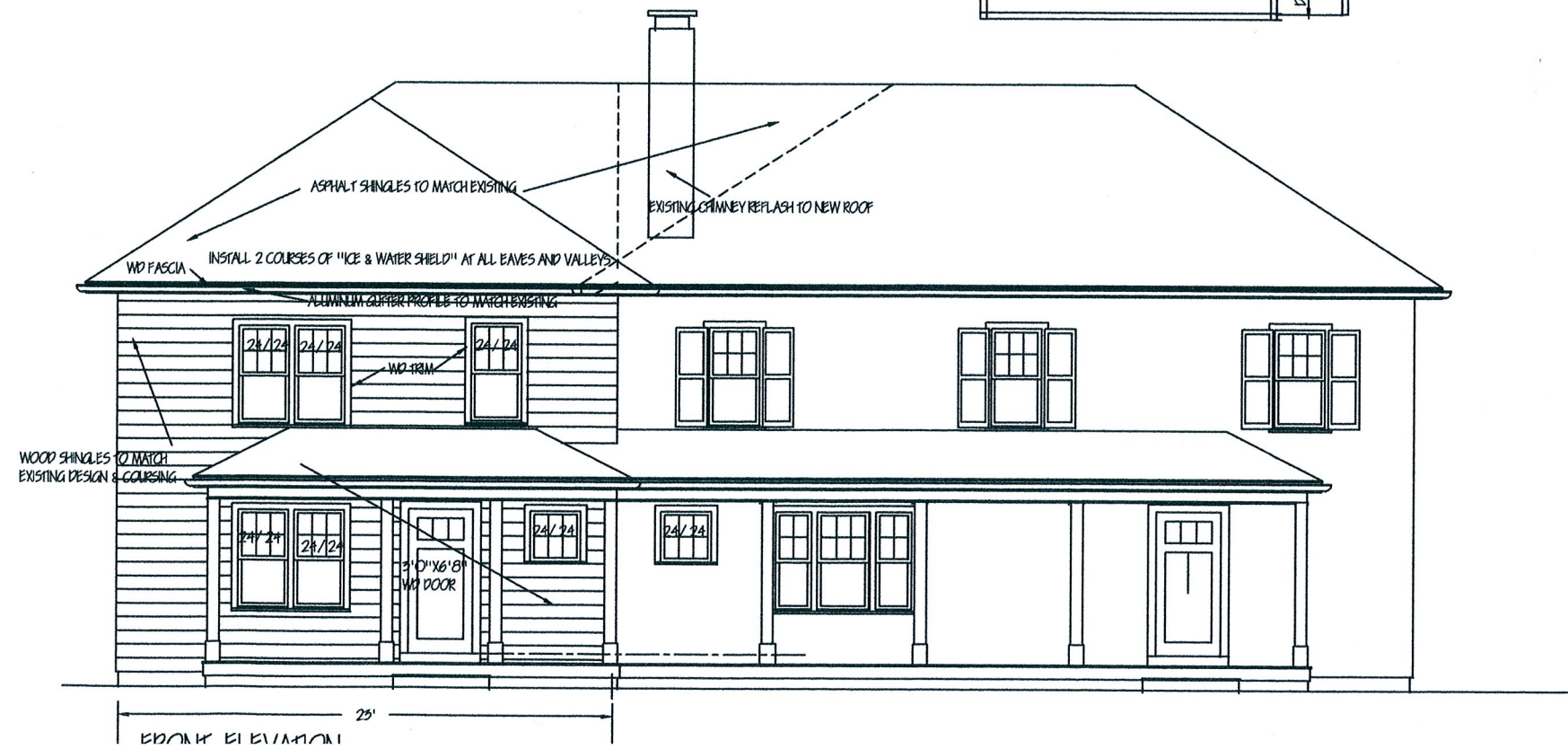
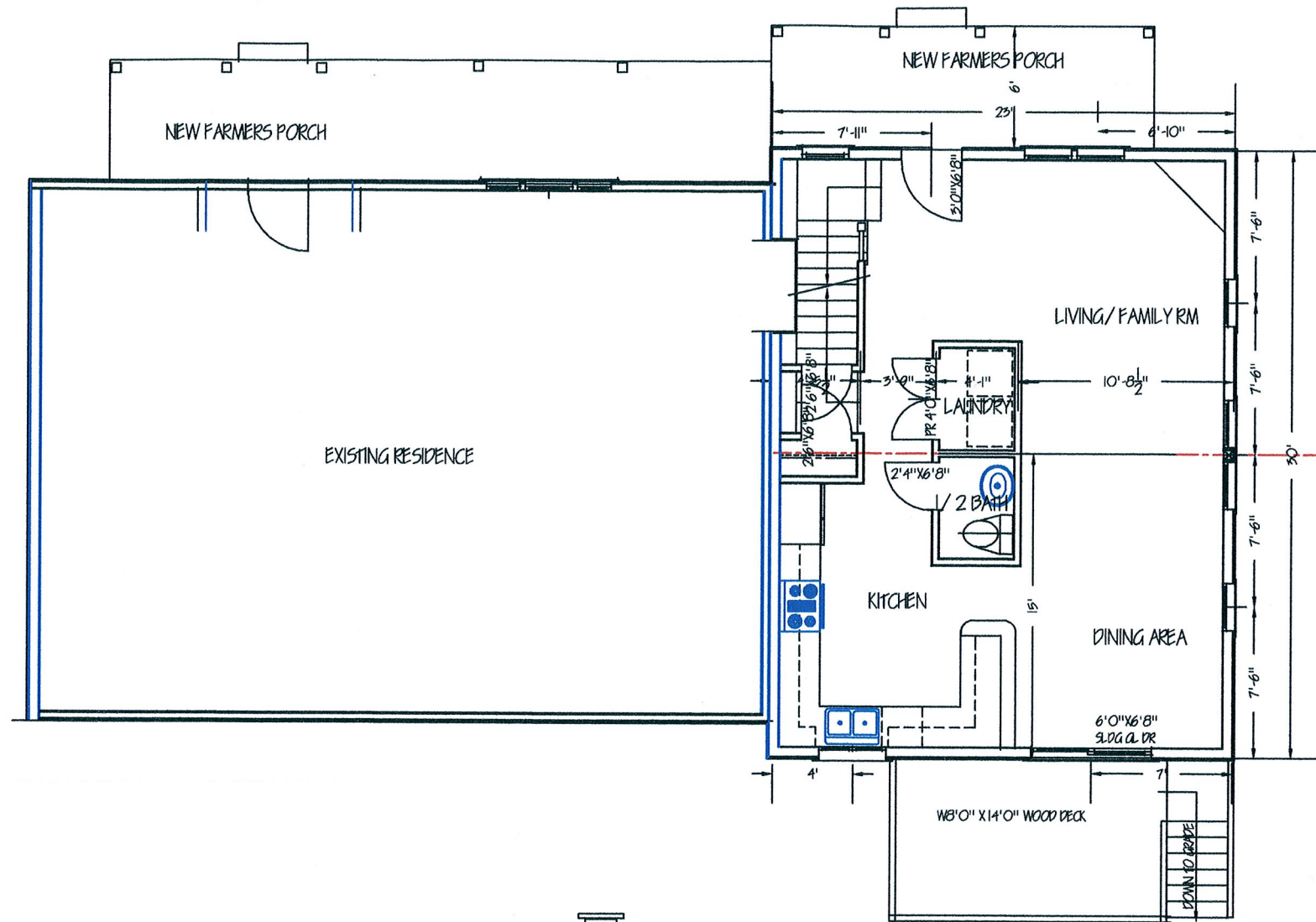

EGAN ASSOCIATES
 ARCHITECTS AND PLANNERS
 14 LEACH LANE, SO. NATICK, MASSACHUSETTS 01760

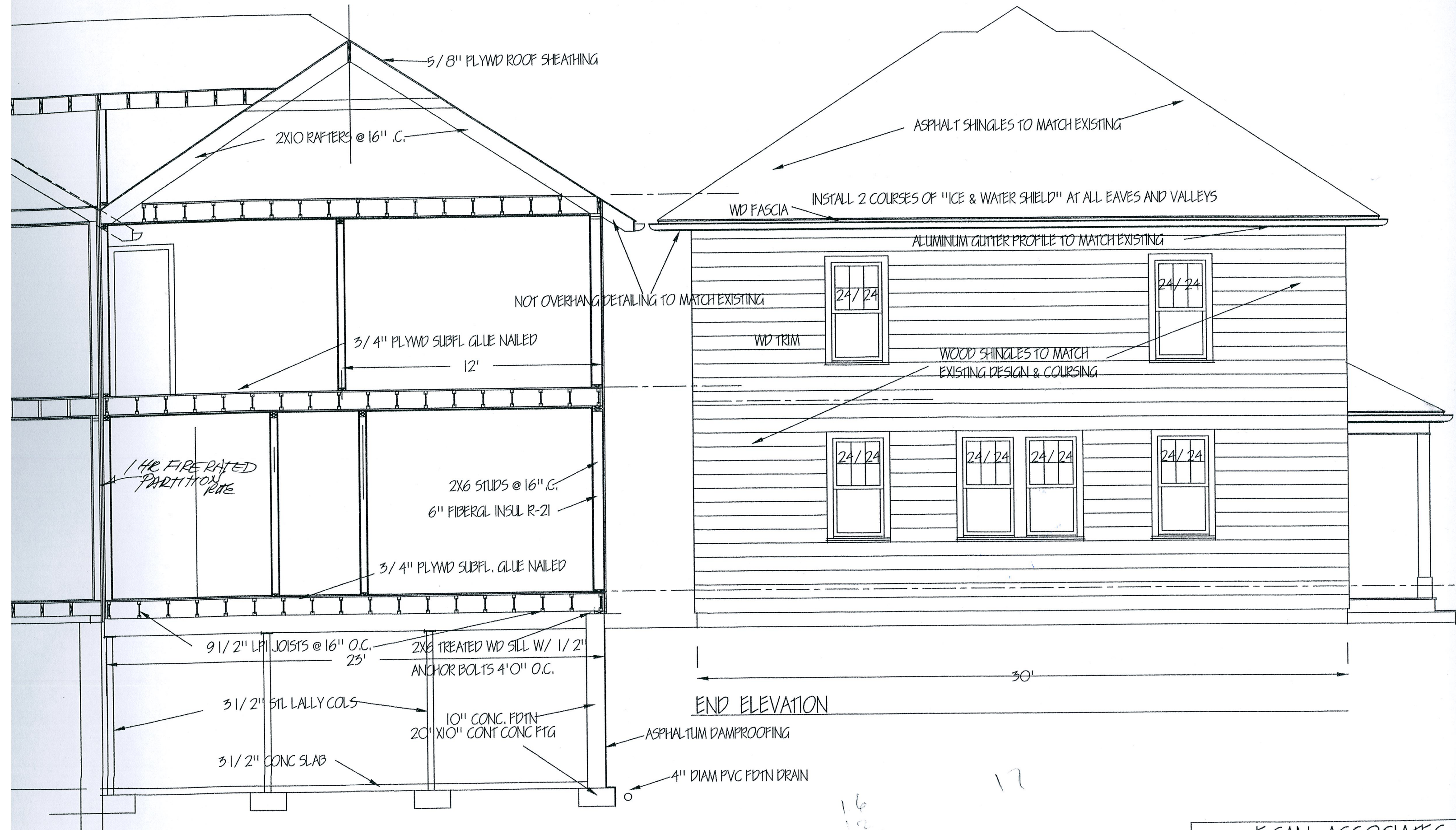

CROSS SECTION

END ELEVATION

16
12
28

17



EGAN ASSOCIATES
ARCHITECTS AND PLANNERS
14 LEACH LANE, SO. NATICK, MASSACHUSETTS 0176
PROJECT PROPOSED ADDITION TO

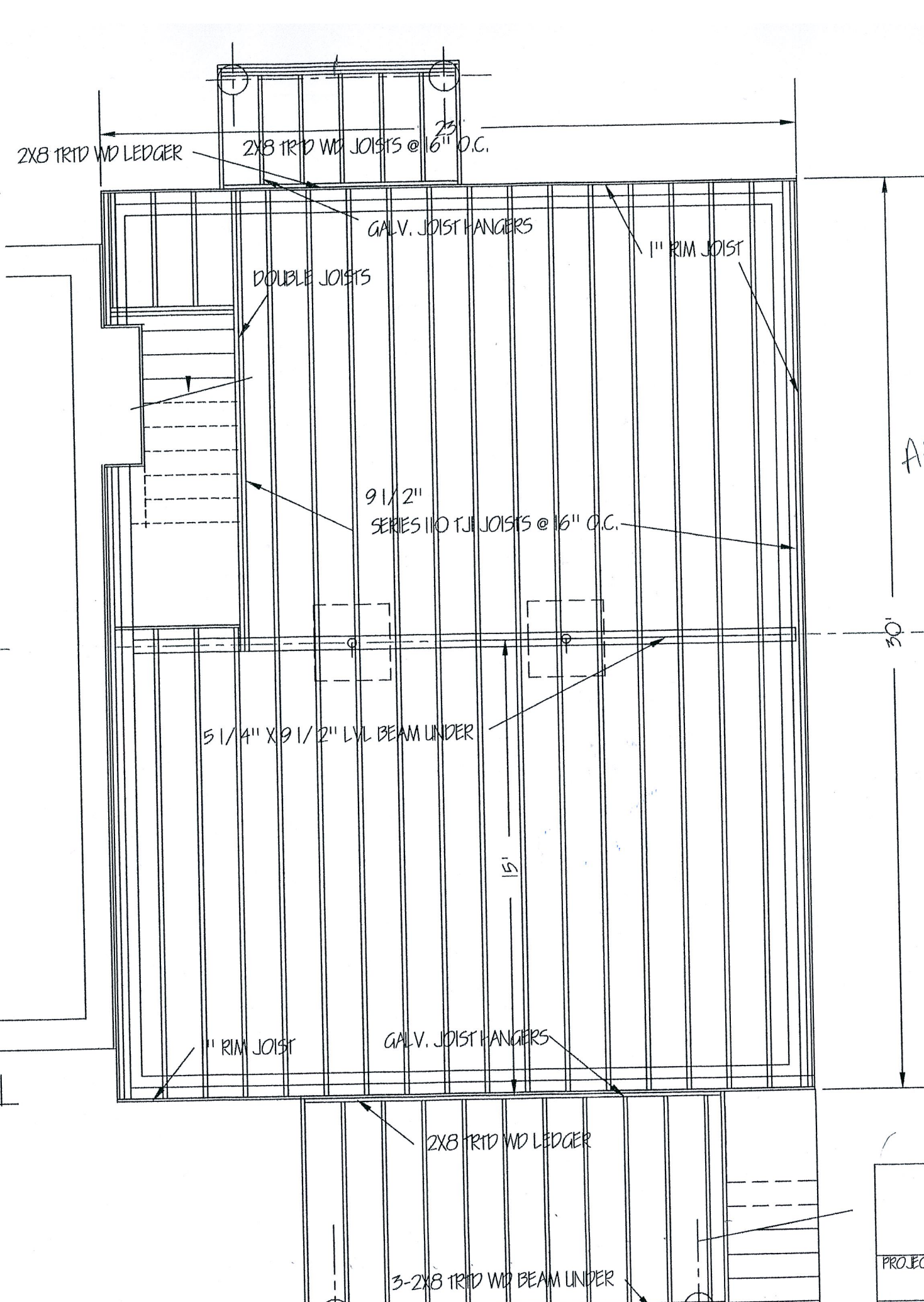
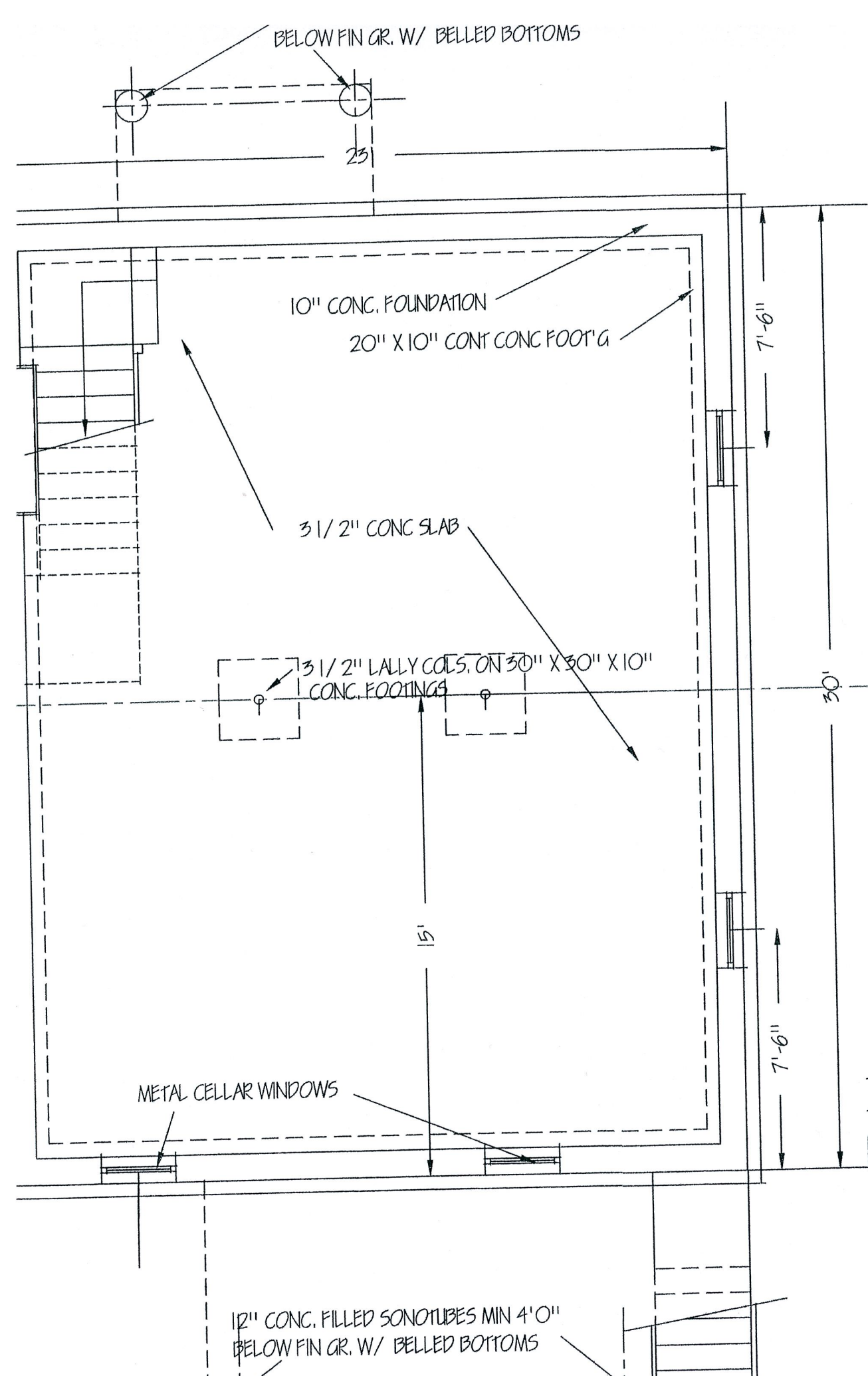

ATS 20

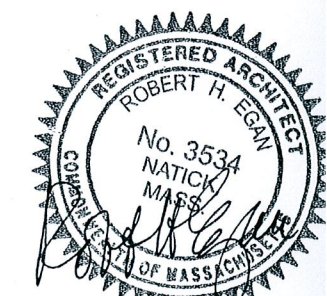

EGAN ASSOCIATE
 ARCHITECTS AND PLANNERS
 14 LEACH LANE, SO. NATICK, MASSACHUSETTS
 PROJECT PROPOSED ADDITION TO
 1044 SOUTH STREET ROSINDALE,
 MASSACHUSETTS
 THE BASEMENT & FIRST FL

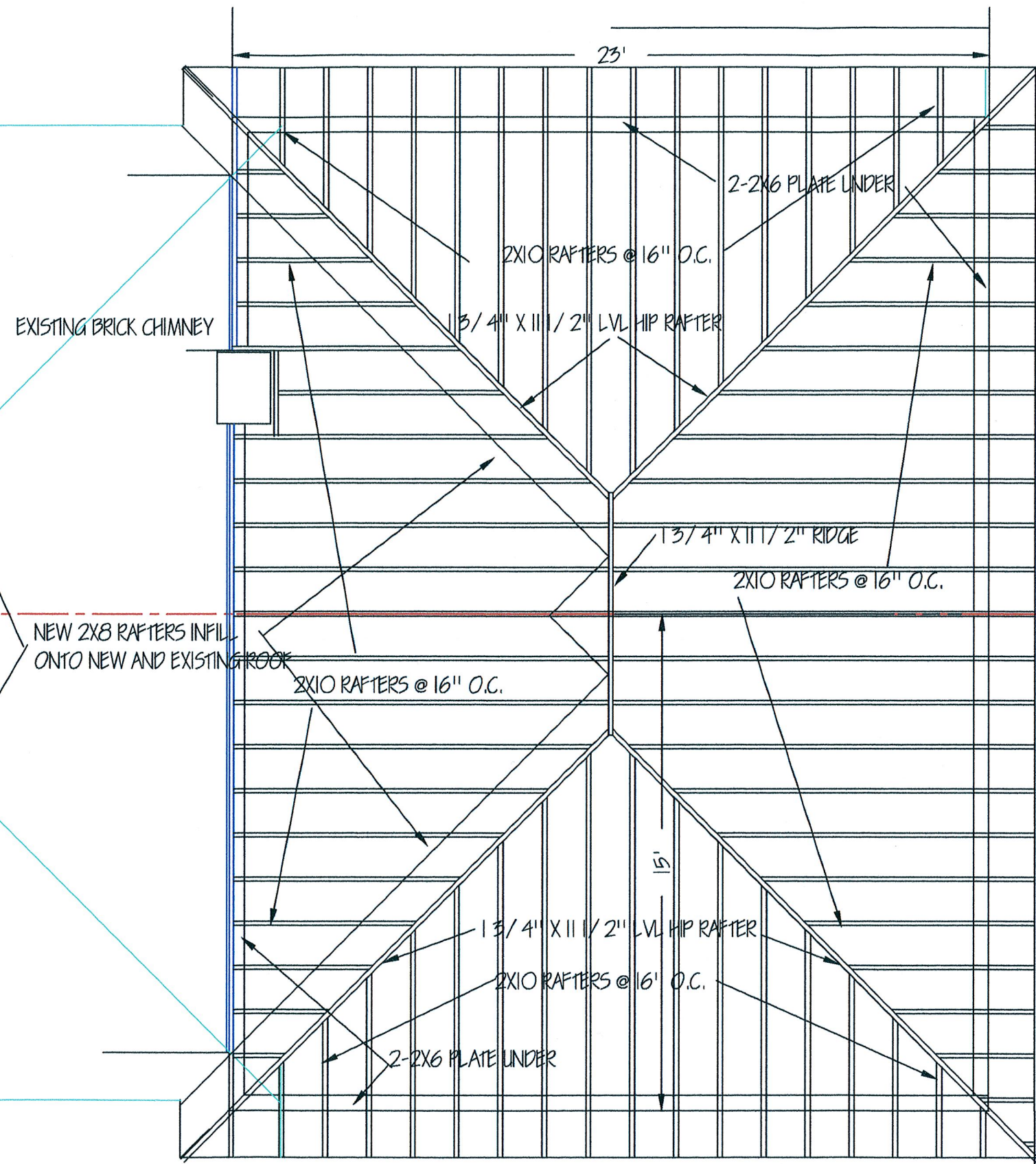

ROOF FRAMING PLAN

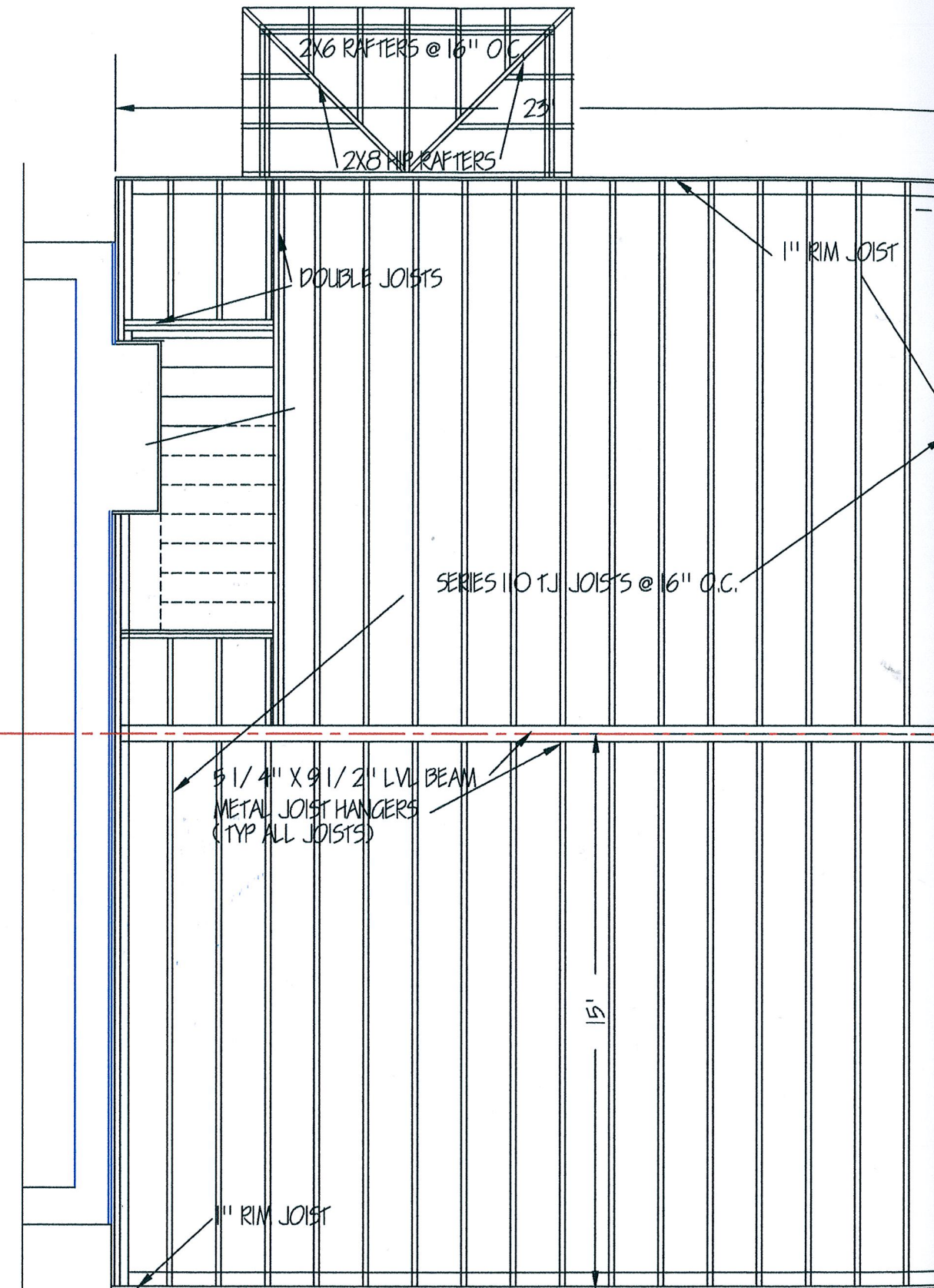

SECOND FLOOR FRAMING PLAN



EGAN ASSOCIATES
ARCHITECTS AND PLANNERS
14 LEACH LANE, SO. NATICK, MASSACHUSETTS
PROJECT PROPOSED ADDITION TO

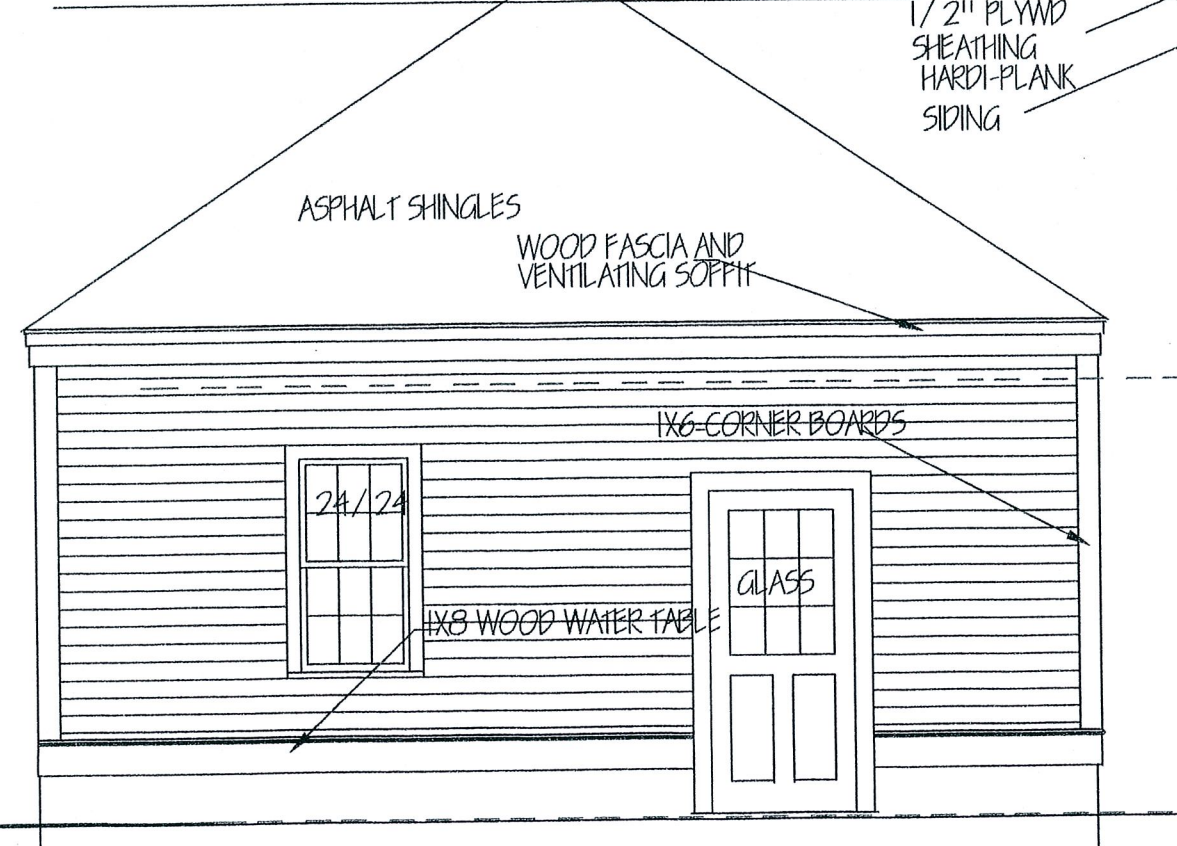
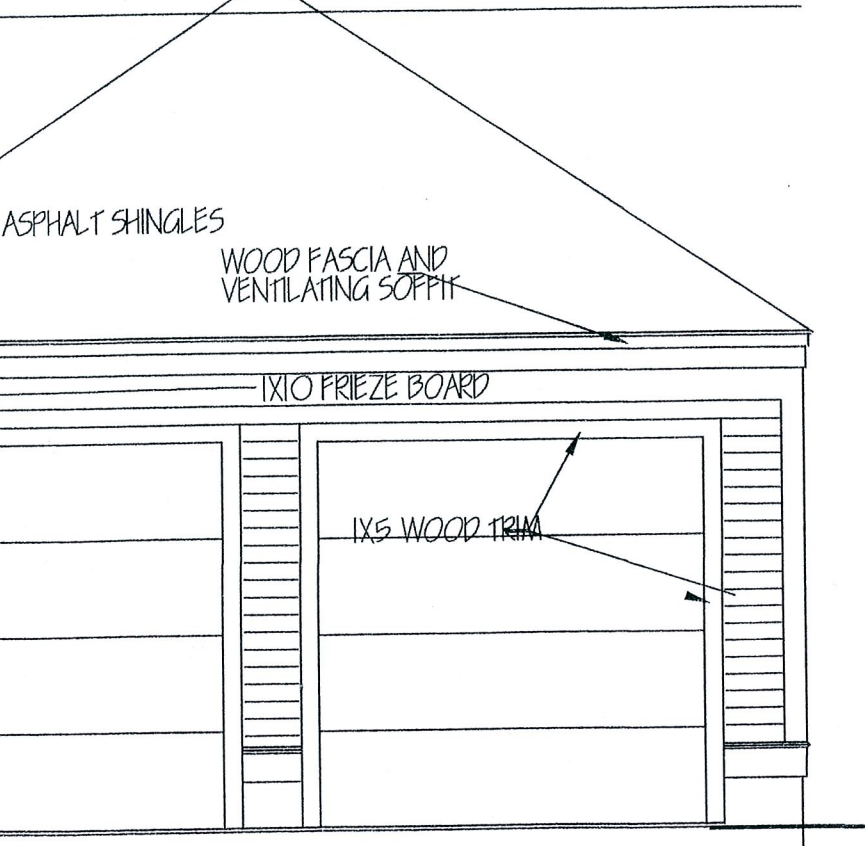
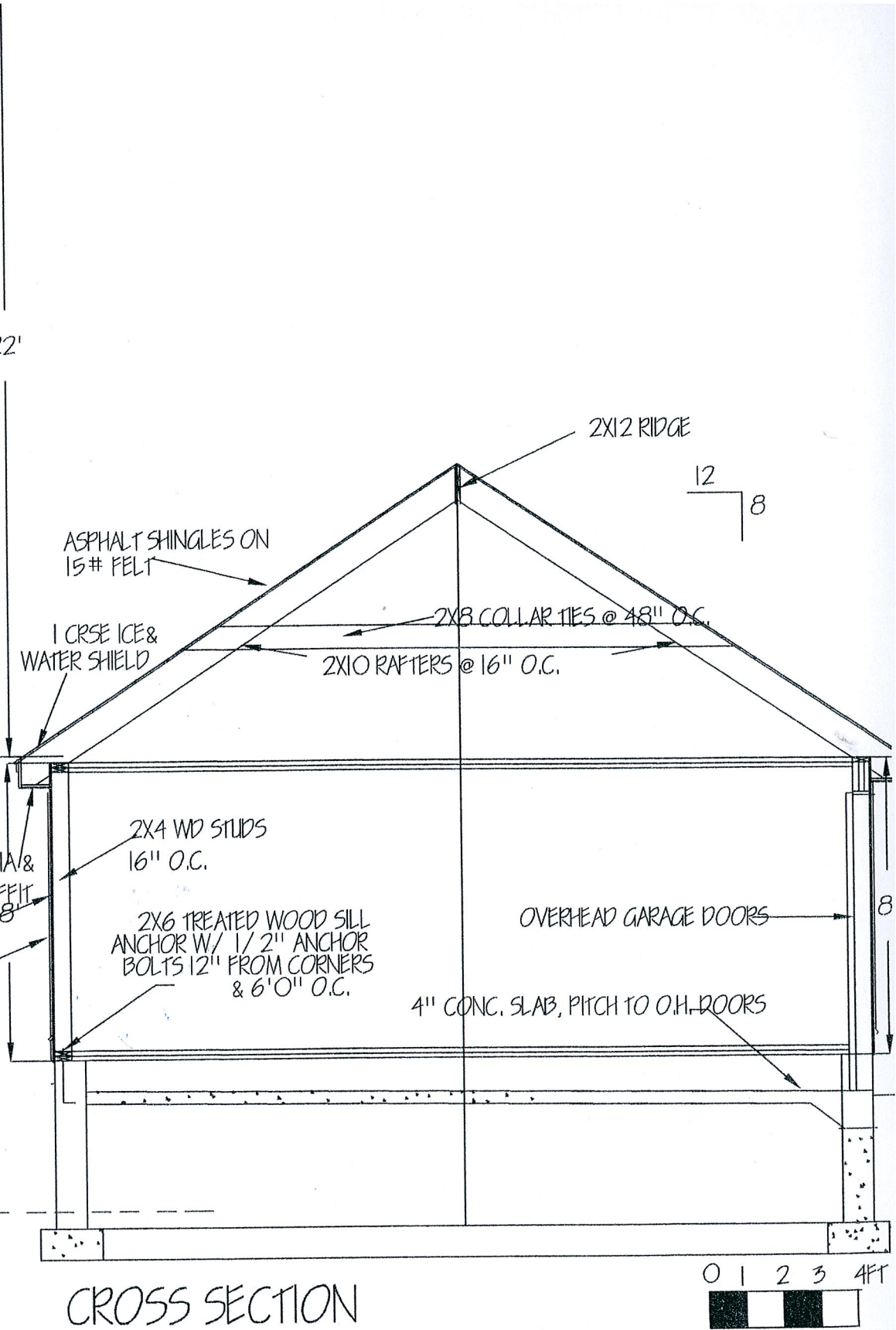
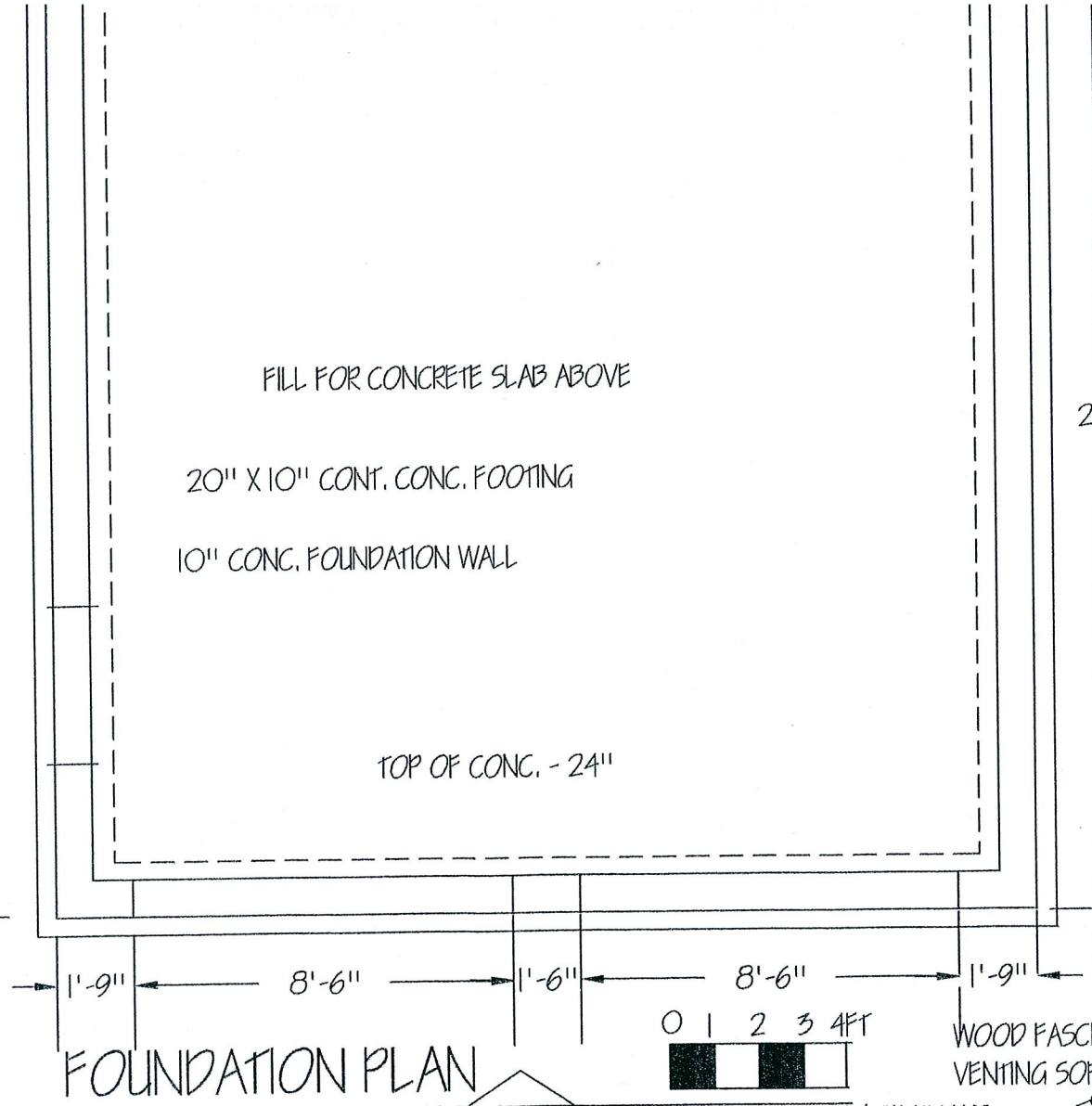
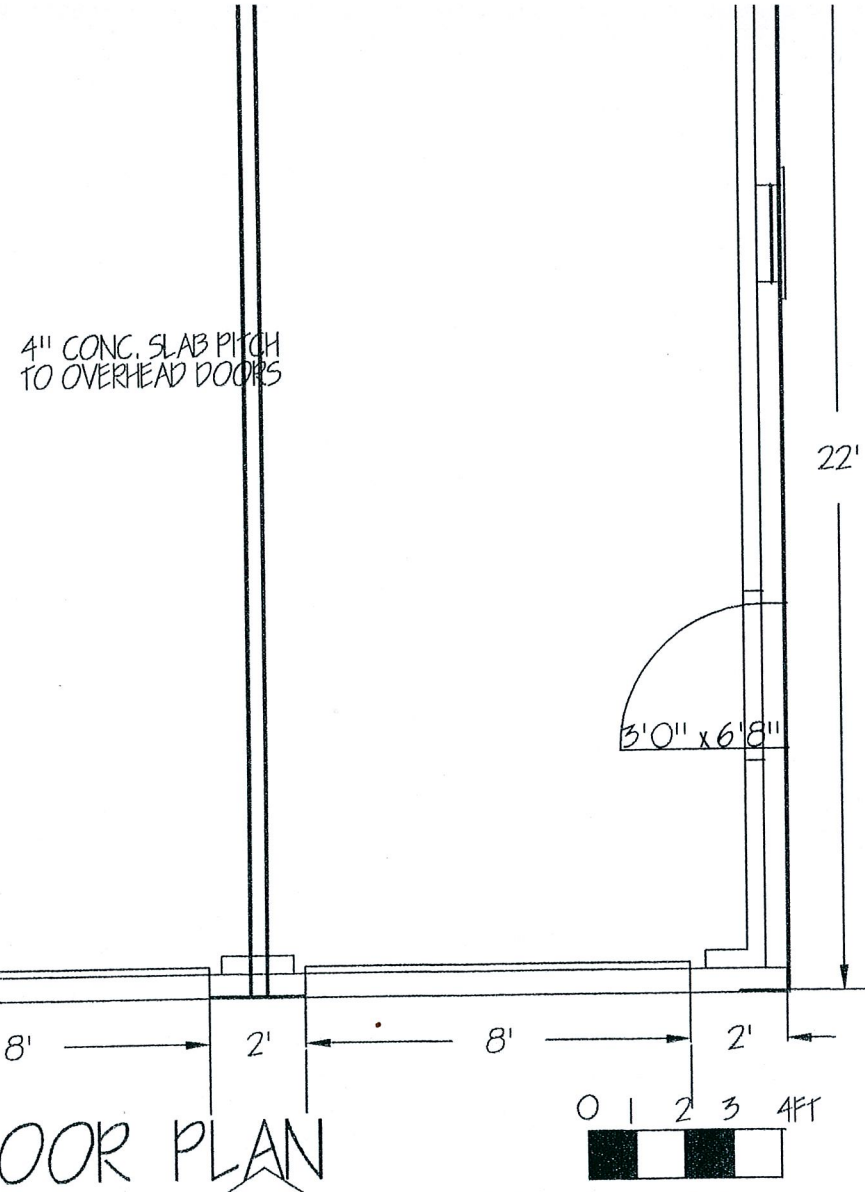

EGAN ASSOCIATES
ARCHITECTS AND PLANNER
14 LEACH LANE, SO. NATICK, MASSACHUSETTS 01908
PROJECT ADDITION TO 1044 SOUTH STREET
ROSLINDALE, MA.

