

INDEX

- A1- PLOT PLAN.
- A2- BASEMENT FLOOR PLAN (STORAGE)
- A3- FIRST FLOOR FRAMING
- A4- EXISTING FIRST FLOOR PLAN
- A5- PROPOSED FIRST FLOOR PLAN LAYOUT
- A6- ROOF FRAMING
- A7- ROOF PLAN
- A8- EXISTING ELEVATION
- A9- EXISTING ELEVATION
- A10- DETAILS STAIR
- A11- DETAILS

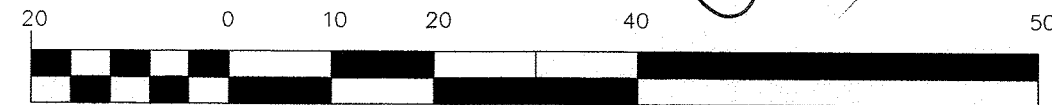
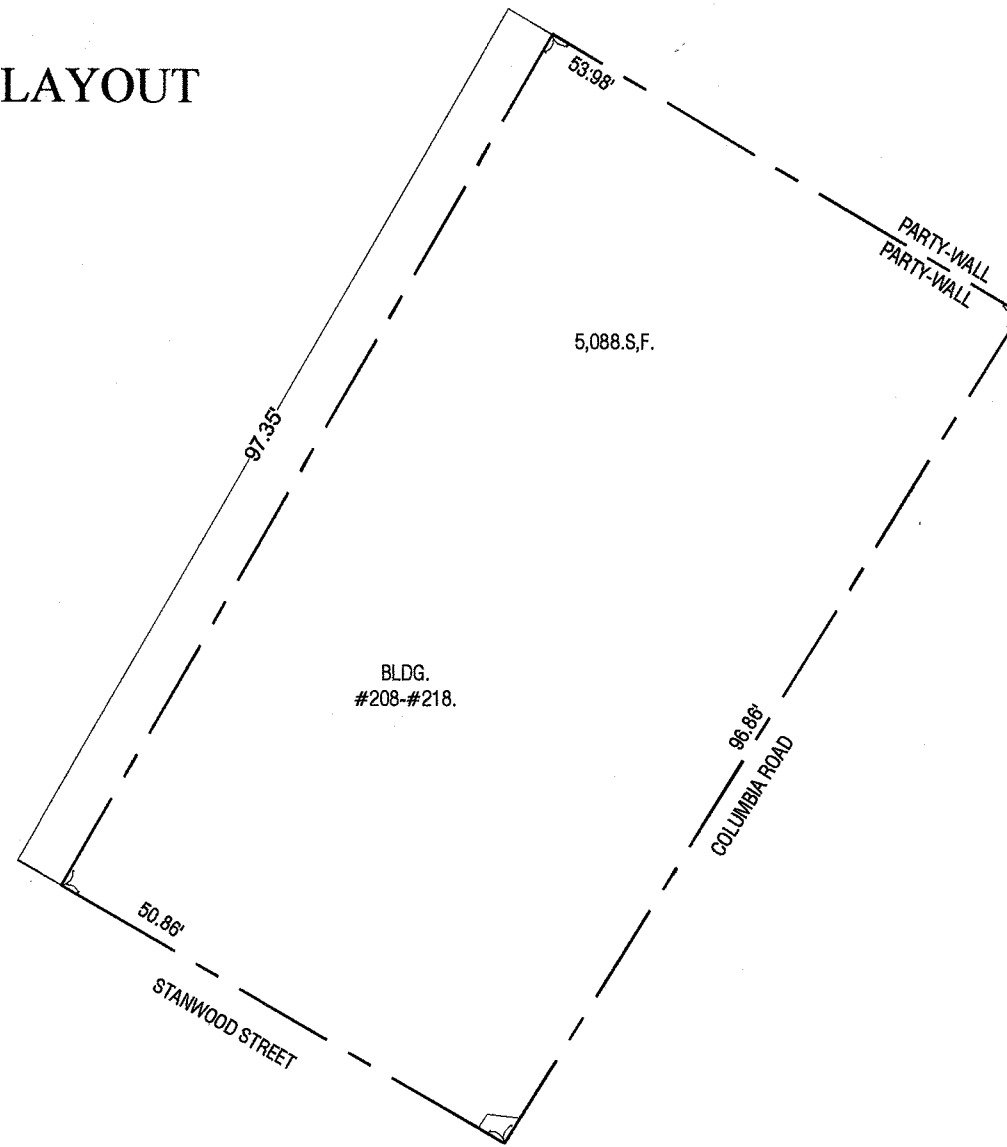

GRAPHIC SCALE

(IN FEET)
1 inch = 20 ft.



MARCOS A. DEVERS, R.P.E.
MDJ
MDJ INC ENGINEERING & CONSTRUCTION
18 WOODLAND ST. LAWRENCE, MA
TEL: 978-685-5891
MOBILE: 978-504-7588
E-MAIL: mdjincorporated@comcast.net

NOTE:
CONTRACTOR SHALL PERFORM ALL WORKS
IN COMPLIANCE WITH THE COMMONWEALTH
OF MASSACHUSETTS LATEST EDITION OF THE
BUILDING CODE, THE BUILDING BOARD
OF STANDARDS AND REGULATIONS AND THE
CITY OF BOSTON MA.

PROJECT:
HOLLYWOOD LIQUORS STORE

LOCATION:
208 COLUMBIA RD BOSTON MA

OWNER NAME:
HOLLYWOOD LIQUOR

DRAWING: FRANCISCO CABRERA
PETITIONER:
DRAWN ON DATE: 10/08/2019
REVISED BY: MDJ INCORPORATED
APPROVED BY: MDJ INCORPORATED
STAMP

PLOT PLAN	A-1
SCALE: 1"=20'-0"	1

NOTE:
 CONTRACTOR SHALL PERFORM ALL WORKS
 IN COMPLIANCE WITH THE COMMONWEALTH
 OF MASSACHUSETTS LATEST EDITION OF THE
 BUILDING CODE, THE BUILDING BOARD
 OF STANDARDS AND REGULATIONS AND THE
 CITY OF BOSTON MA.

PROJECT:
 HOLLYWOOD LIQUORS STORE

LOCATION:
 208 COLUMBIA RD BOSTON MA

OWNER NAME:
 HOLLYWOOD LIQUOR

DRAWING: FRANCISCO CABRERA
 PETITIONER:
 DRAWN ON DATE: 10/09/2019
 REVISED BY: MDJ INCORPORATED
 APPROVED BY: MDJ INCORPORATED

STAMP

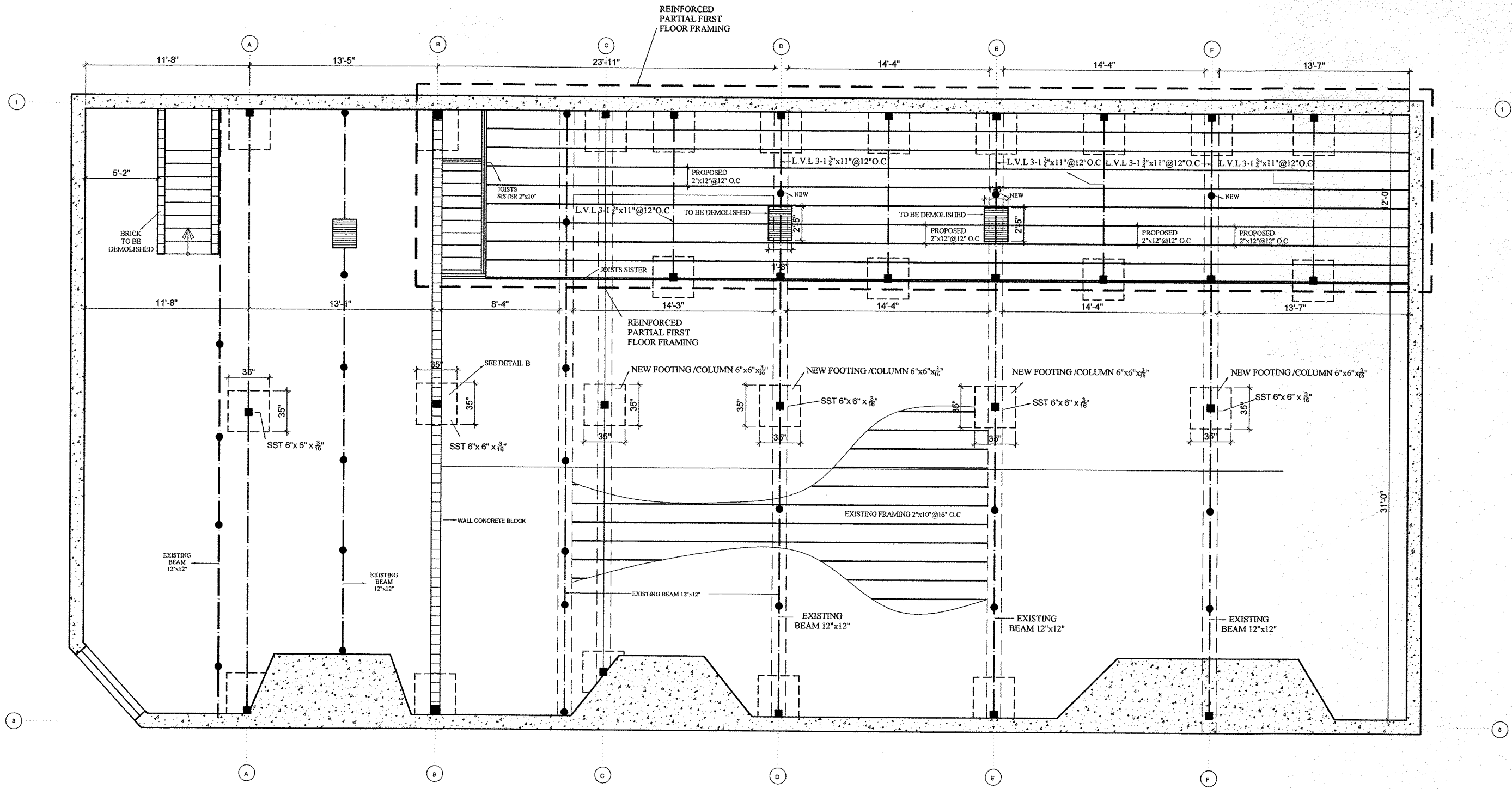

 **PROPOSED REINFORCED PARTIAL FIRST FLOOR FRAMING**
 1 / 8" = 1'-0"

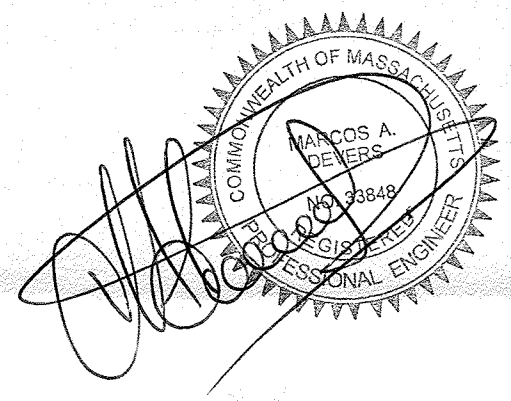

NOTE:
 CONTRACTOR SHALL PERFORM ALL WORKS IN COMPLIANCE WITH THE COMMONWEALTH OF MASSACHUSETTS LATEST EDITION OF THE BUILDING CODE, THE BUILDING BOARD OF STANDARDS AND REGULATIONS AND THE CITY OF BOSTON MA.

PROJECT:
 HOLLYWOOD LIQUORS STORE

LOCATION:
 208 COLUMBIA RD BOSTON MA

OWNER NAME:
 HOLLYWOOD LIQUOR

DRAWING: FRANCISCO CABRERA
PETITIONER:
 DRAWN ON DATE: 10/08/2019
 REVISED BY: MDJ INCORPORATED
 APPROVED BY: MDJ INCORPORATED
 STAMP

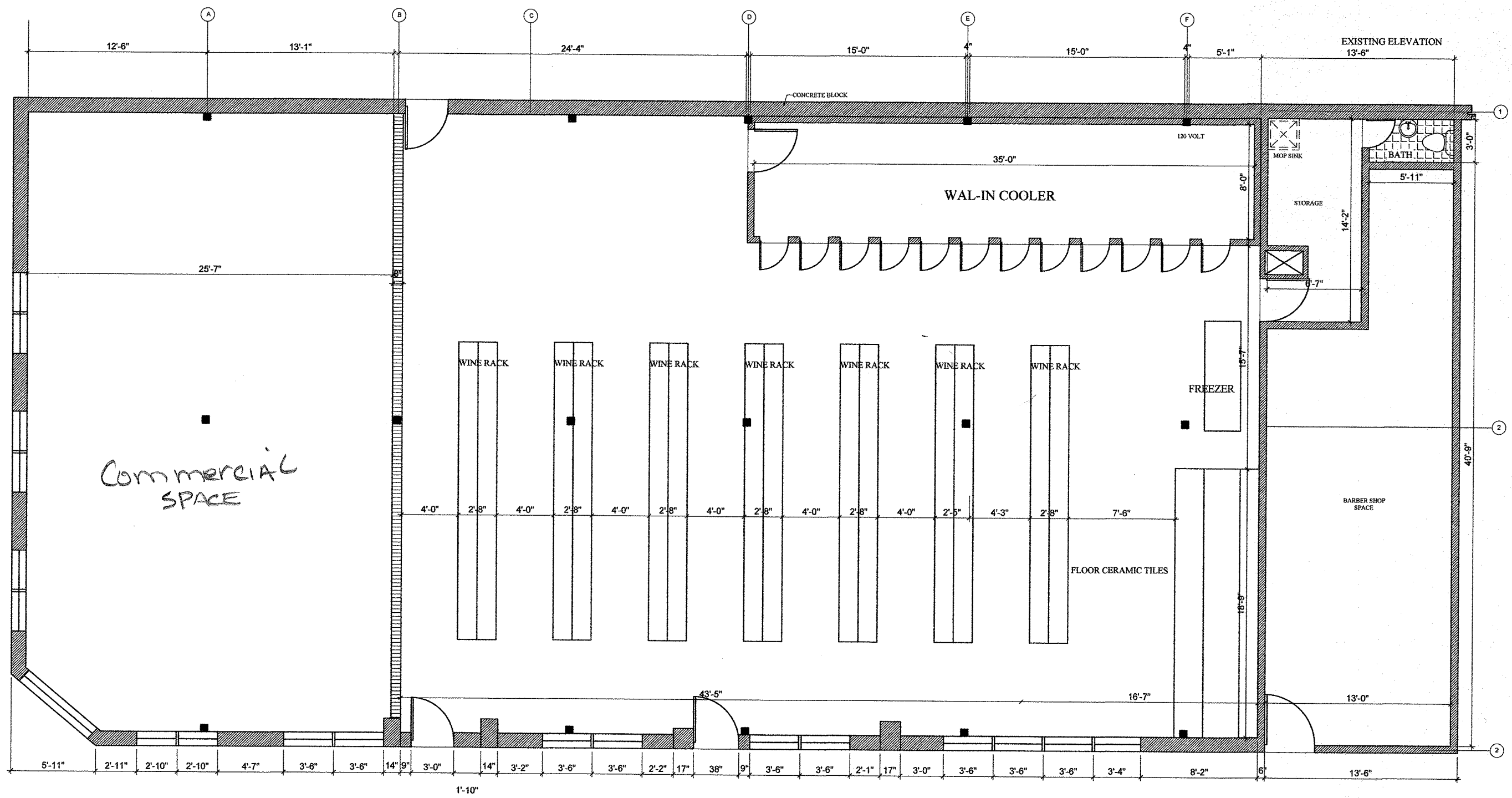

 **EXISTING FIRST FLOOR PLAN**
 1 / 8" = 1'-0"

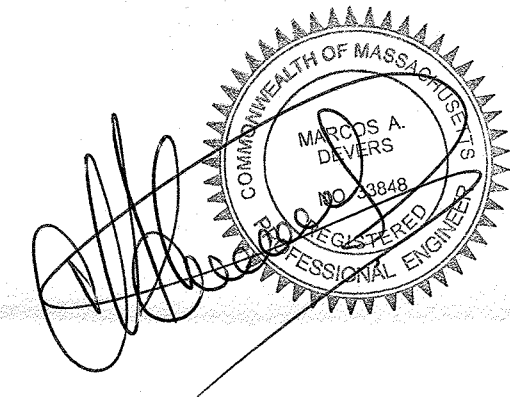



EXISTING ELEVATION
13'-6"

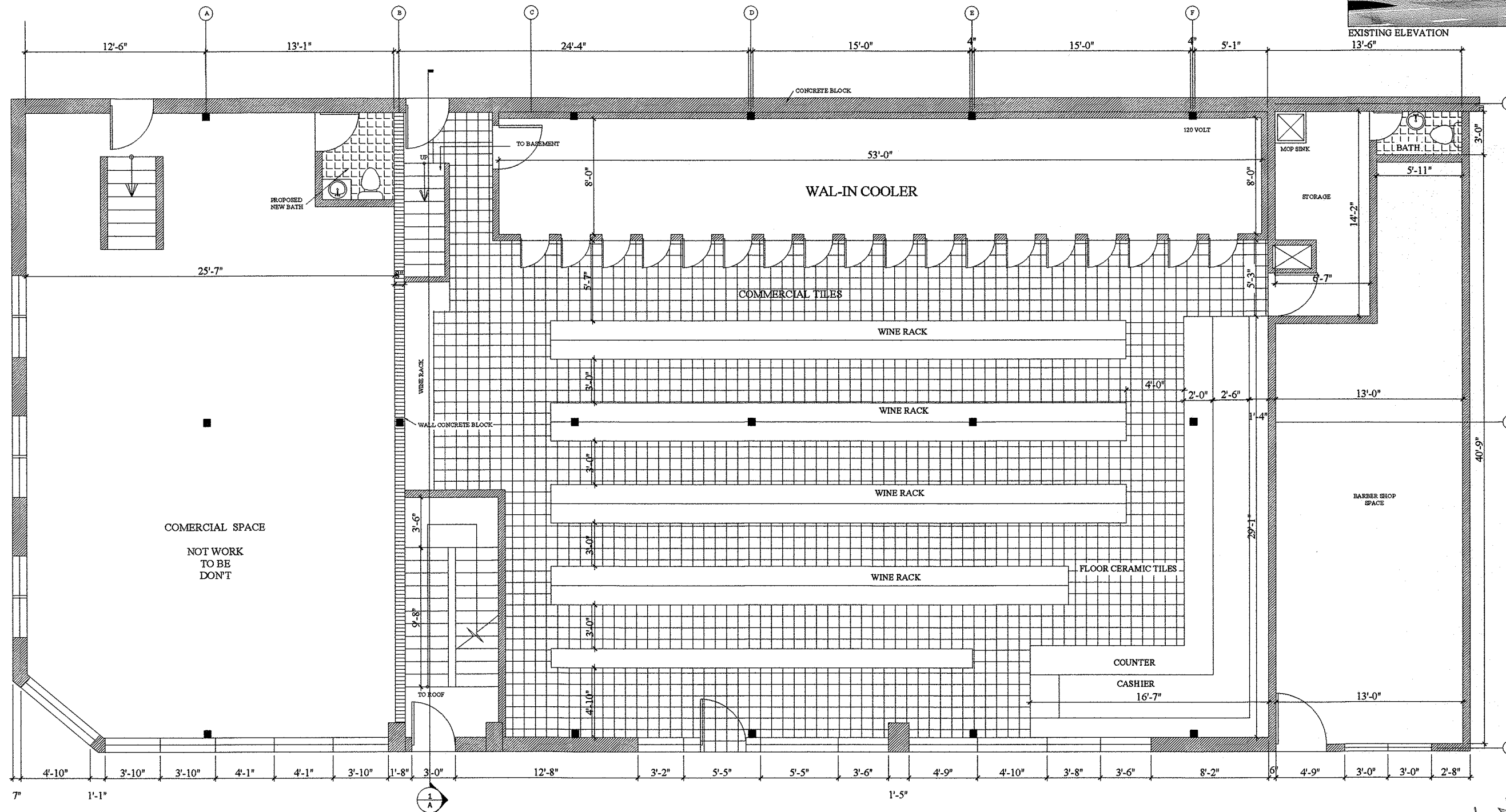

NOTE:
 CONTRACTOR SHALL PERFORM ALL WORKS
 IN COMPLIANCE WITH THE COMMONWEALTH
 OF MASSACHUSETTS LATEST EDITION OF THE
 BUILDING CODE, THE BUILDING BOARD
 OF STANDARDS AND REGULATIONS AND THE
 CITY OF BOSTON MA.

PROJECT:
 HOLLYWOOD LIQUORS STORE

LOCATION:
 208 COLUMBIA RD BOSTON MA

OWNER NAME:
 HOLLYWOOD LIQUOR

DRAWING: FRANCISCO CABRERA
 PETITIONER:
 DRAWN ON DATE: 10/08/2019
 REVISED BY: MDJ INCORPORATED
 APPROVED BY: MDJ INCORPORATED
 STAMP

PROPOSED FIRST FLOOR PLAN LAYOUT
 1 / 8" = 1'-0"

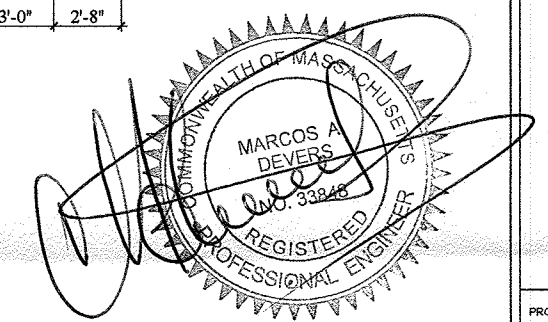

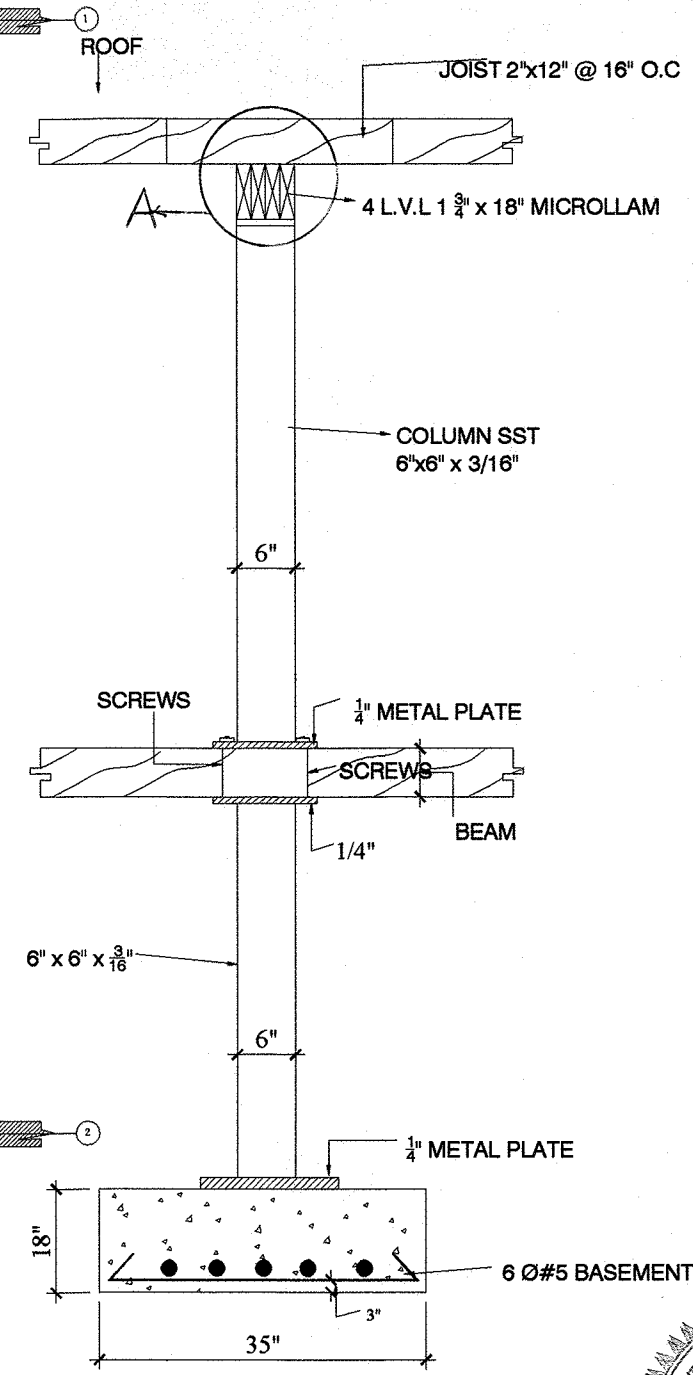
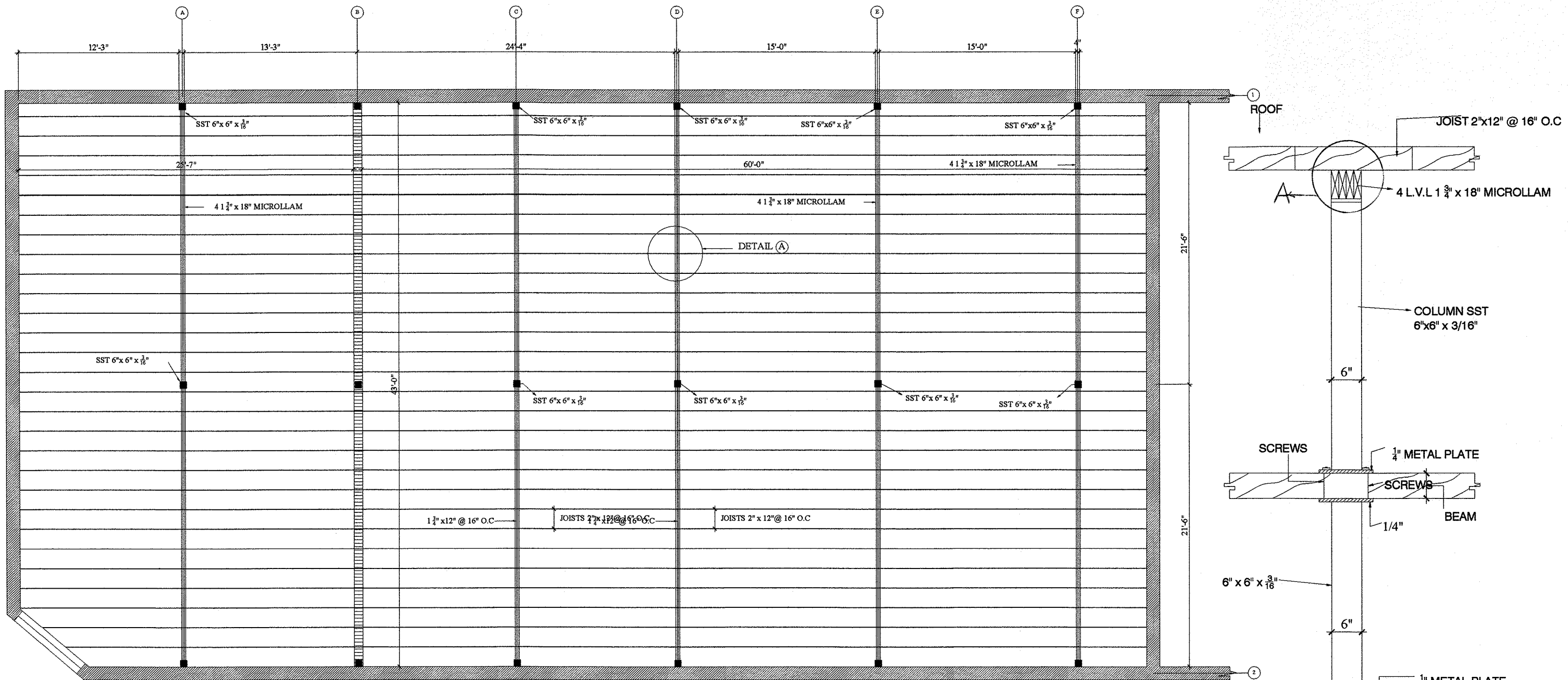

NOTE:
 CONTRACTOR SHALL PERFORM ALL WORKS
 IN COMPLIANCE WITH THE COMMONWEALTH
 OF MASSACHUSETTS LATEST EDITION OF THE
 BUILDING CODE, THE BUILDING BOARD
 OF STANDARDS AND REGULATIONS AND THE
 CITY OF BOSTON MA.

PROJECT:
 HOLLYWOOD LIQUORS STORE
 LOCATION:
 208 COLUMBIA RD BOSTON MA
 OWNER NAME:
 HOLLYWOOD LIQUOR
 DRAWING: FRANCISCO CABRERA
 PETITIONER:
 DRAWN ON DATE: 10/08/2019
 REVISED BY: MDJ INCORPORATED
 APPROVED BY: MDJ INCORPORATED
 STAMP

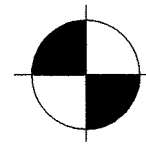

ROOF FRAMING TO BE REINFORCED

1 / 8" = 1'-0"



CONCRETE FOOTING DETAIL B

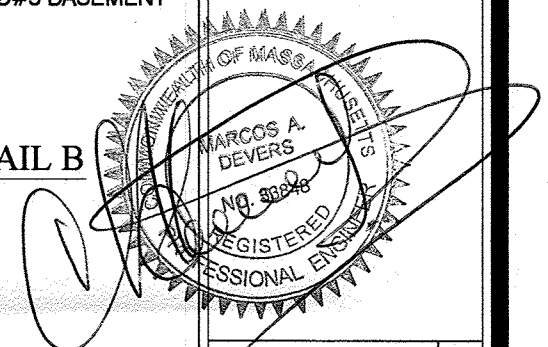

ROOF FRAMING	A-6
SCALE: 1/8"=1'-0"	SHEET 6

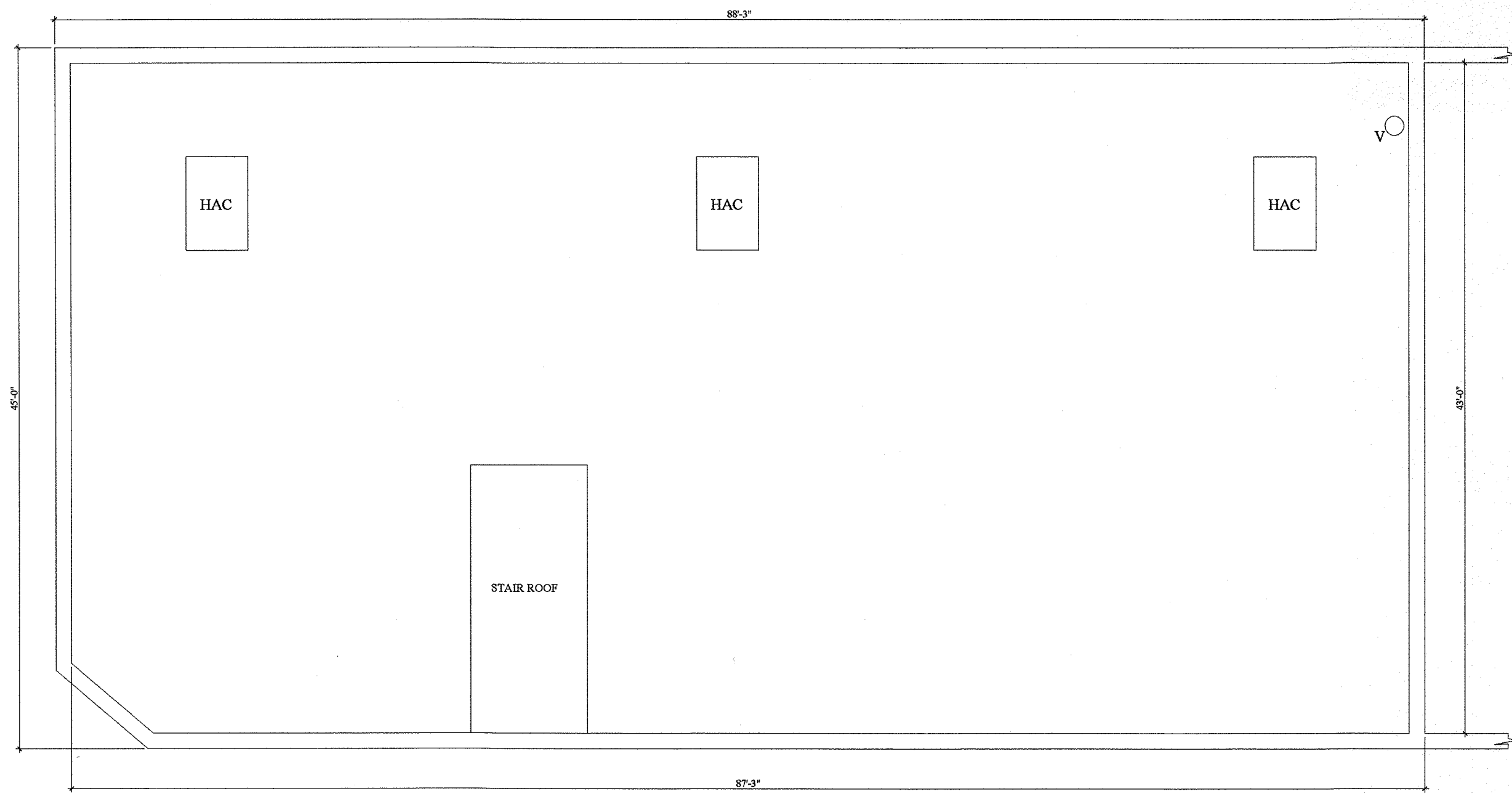

NOTE:
 CONTRACTOR SHALL PERFORM ALL WORKS
 IN COMPLIANCE WITH THE COMMONWEALTH
 OF MASSACHUSETTS LATEST EDITION OF THE
 BUILDING CODE, THE BUILDING BOARD
 OF STANDARDS AND REGULATIONS AND THE
 CITY OF BOSTON MA.

PROJECT:
 HOLLYWOOD LIQUORS STORE

LOCATION:
 208 COLUMBIA RD BOSTON MA

OWNER NAME:
 HOLLYWOOD LIQUOR

DRAWING: FRANCISCO CABRERA
 PETITIONER:
 DRAWN ON DATE: 10/08/2019
 REVISED BY: MDJ INCORPORATED
 APPROVED BY: MDJ INCORPORATED

STAMP

 **ROOF PLAN**

1 / 8" = 1'-0"

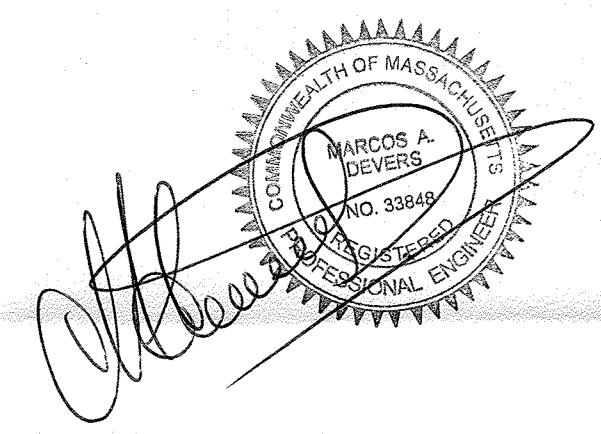

ROOF PLAN	A-7
SCALE: 1/8"=1'-0"	SHEET 7



LIQUORS STORE FRONT CONDITION , REFERENCE PICTURE

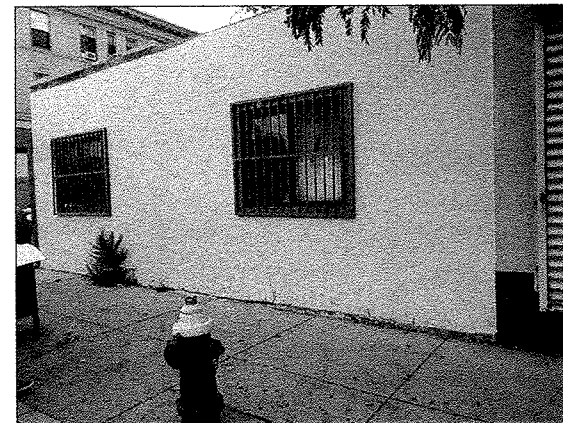

EXISTING CONDITION REFERENCE PICTURE

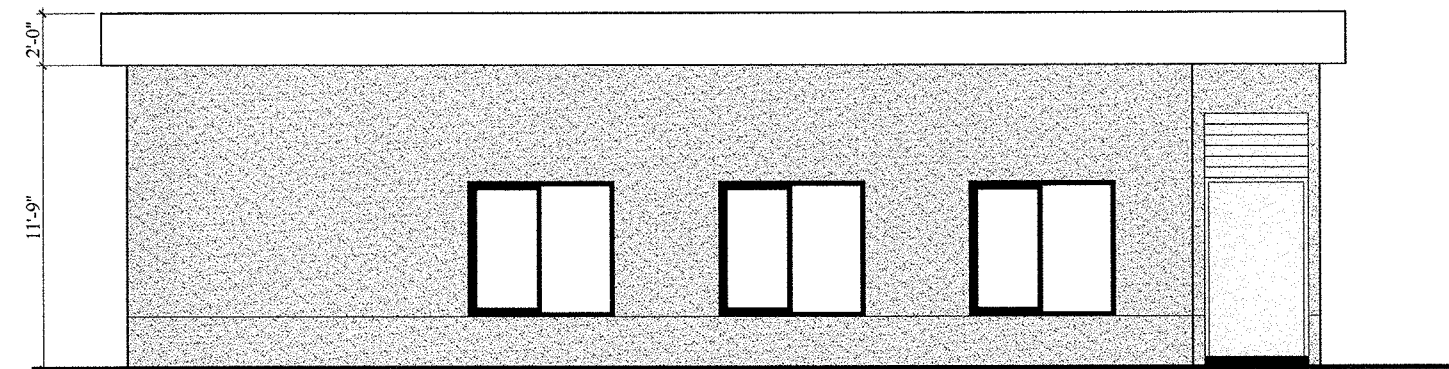

EXISTING LEFT SITE ELEVATION
 1 / 8" = 1'-0"

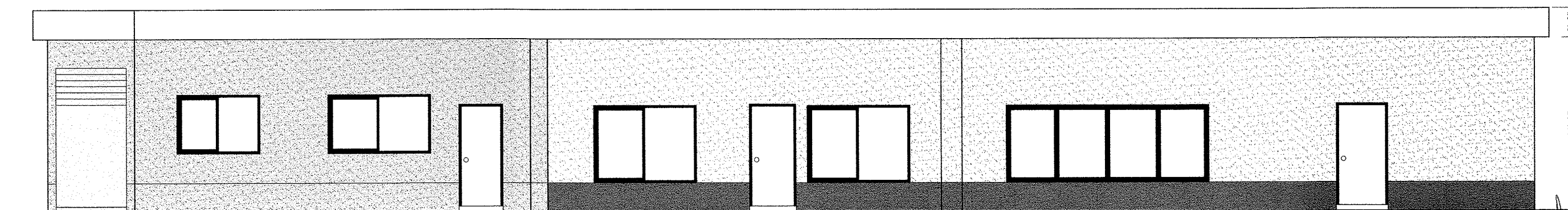

EXISTING FRONT ELEVATION
 1 / 8" = 1'-0"

NOTE:
 CONTRACTOR SHALL PERFORM ALL WORKS
 IN COMPLIANCE WITH THE COMMONWEALTH
 OF MASSACHUSETTS LATEST EDITION OF THE
 BUILDING CODE, THE BUILDING BOARD
 OF STANDARDS AND REGULATIONS AND THE
 CITY OF BOSTON MA.

PROJECT:
 HOLLYWOOD LIQUORS STORE
 LOCATION:
 208 COLUMBIA RD BOSTON MA
 OWNER NAME:
 HOLLYWOOD LIQUOR
 DRAWING: FRANCISCO CABRERA
 PETITIONER:
 DRAWN ON DATE: 08/02/2019
 REVISED BY: MDJ INCORPORATED
 APPROVED BY: MDJ INCORPORATED
 STAMP

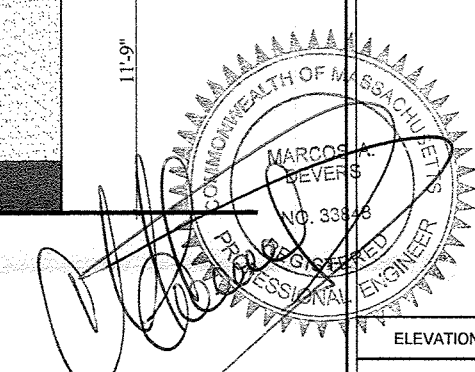

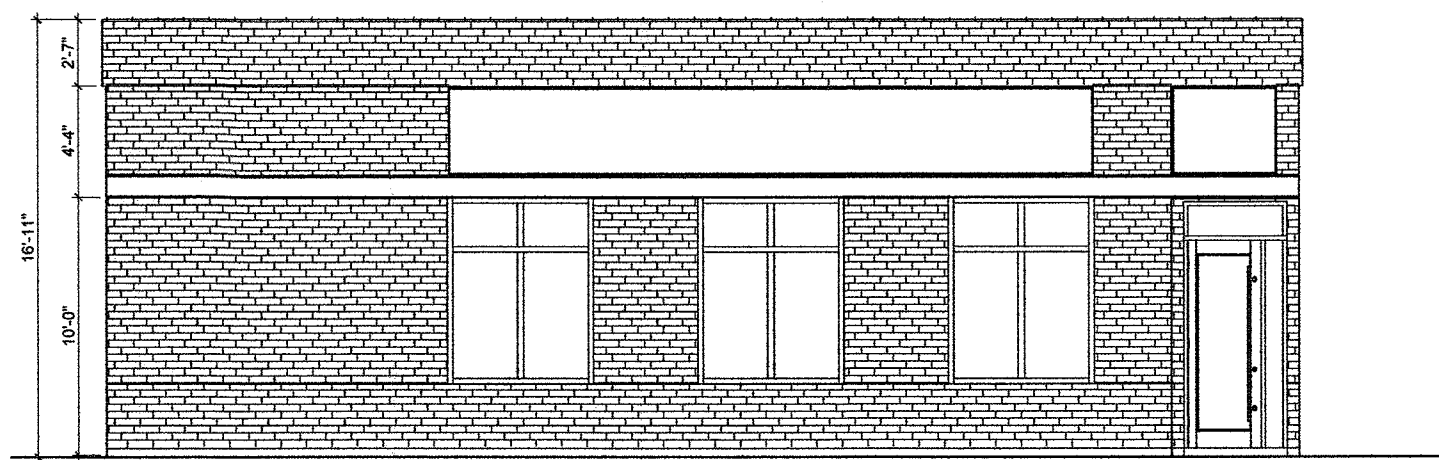

ELEVATION EXISTING	A-8
SCALE:	SHEET 8

NOTE:
 CONTRACTOR SHALL PERFORM ALL WORKS
 IN COMPLIANCE WITH THE COMMONWEALTH
 OF MASSACHUSETTS LATEST EDITION OF THE
 BUILDING CODE, THE BUILDING BOARD
 OF STANDARDS AND REGULATIONS AND THE
 CITY OF BOSTON MA.

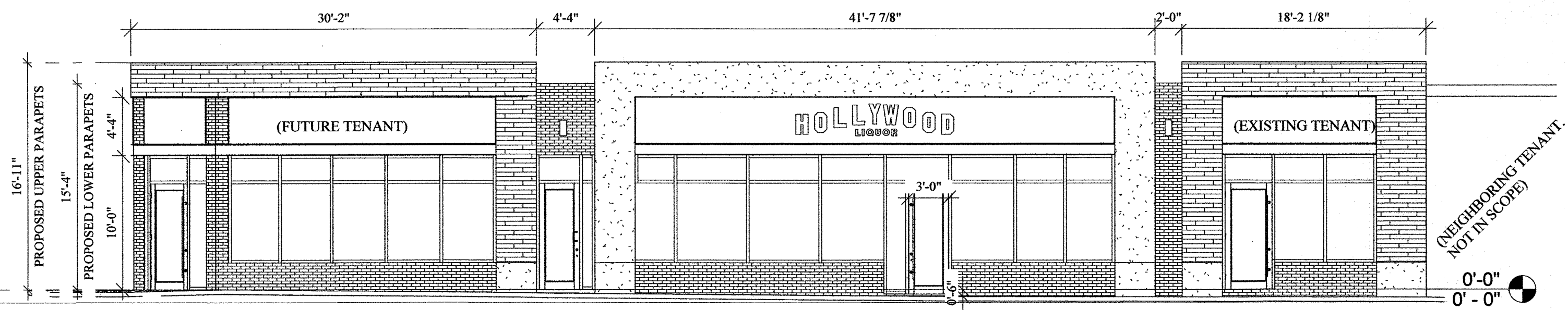

 **PROPOSED LEFT SITE ELEVATION**
 1 / 8" = 1'-0"



 **PROPOSED FRONT ELEVATION**
 1 / 8" = 1'-0"

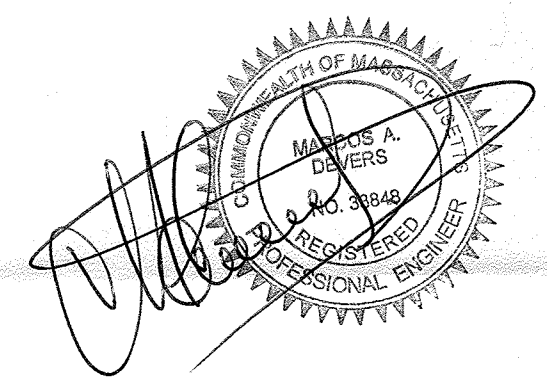

PROJECT:
 HOLLYWOOD LIQUORS STORE

LOCATION:
 208 COLUMBIA RD BOSTON MA

OWNER NAME:
 HOLLYWOOD LIQUOR

DRAWING: FRANCISCO CABRERA
 PETITIONER:
 DRAWN ON DATE: 08/02/2019
 REVISED BY: MDJ INCORPORATED
 APPROVED BY: MDJ INCORPORATED

STAMP

ELEVATION EXISTING	A-9
SCALE:	SHEET 9

TYPICAL WALL CONSTRUCTION:

- VINYL SIDING
- TYVEK AIR INFILTRATION BARRIER WRAPPED INTO THE OPENINGS
- 1/2 CDX APA PLYWOOD SHEATHING
- 4"R21 KRAFT FECEB BATT INSULATION
- 6 MILL VAPOR BARRIE SEALED AROUND ALL PENETRATIONS
- 1/2" BLUE BD. W/THIN SET PLASTER (SMOOTH FINISH).

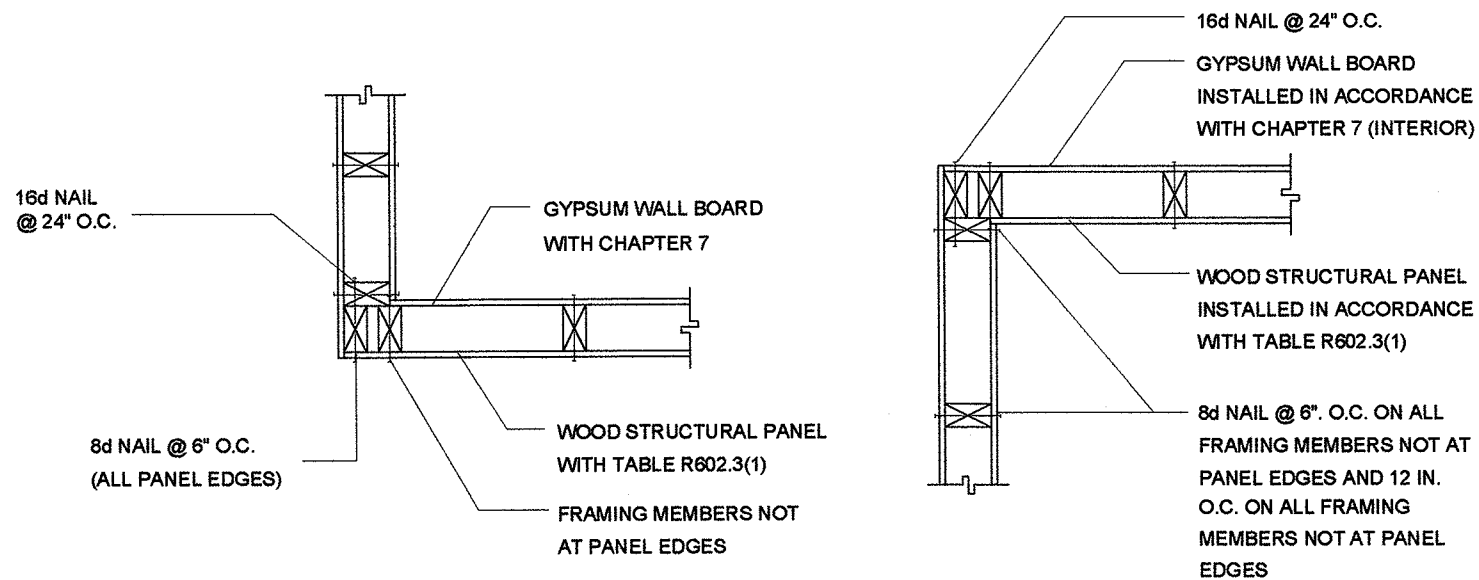

EXTERIOR OUT SIDE CORNER FRAMING

12
A2

SCALE:

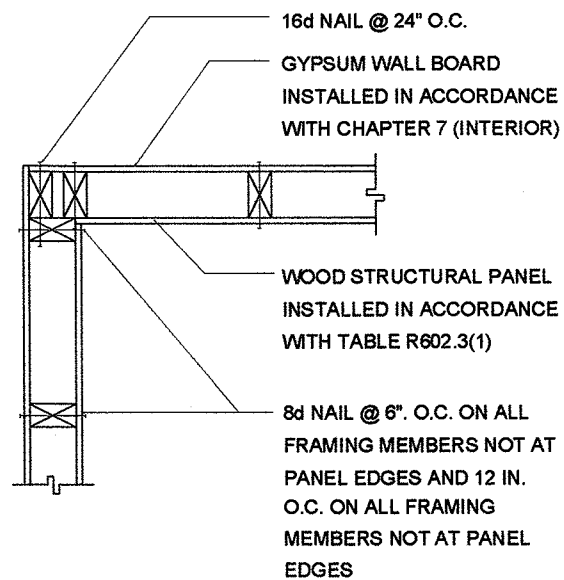

EXTERIOR IN SIDE CORNER FRAMING

11
A2

SCALE:

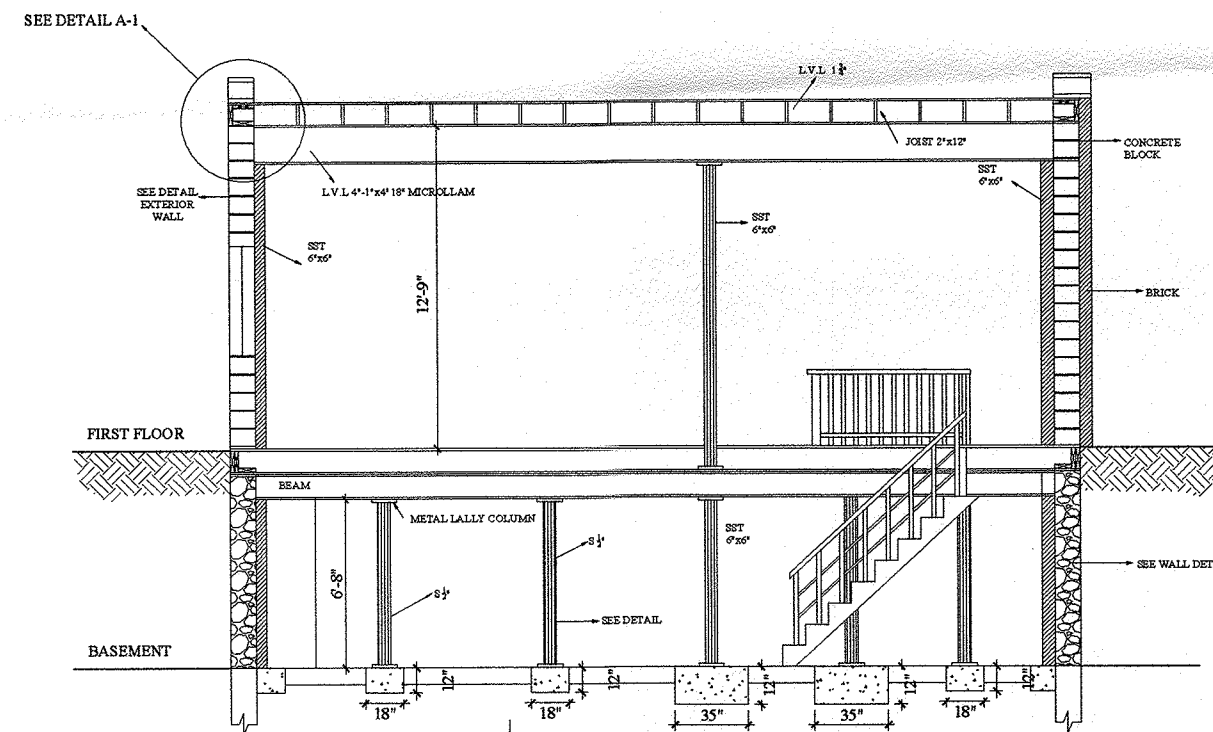

SECTION A A

1 / 8" = 1'-0"

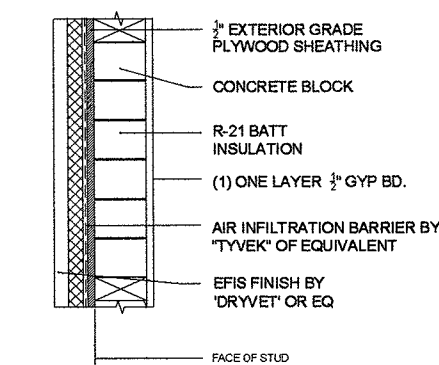

DETAIL WALL EXTERIOR

SCALE:

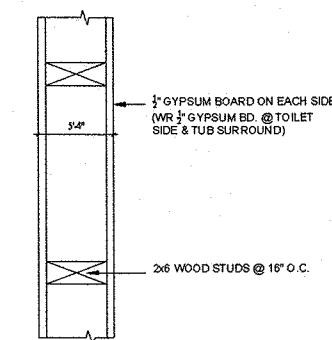

Interior Partition

SCALE:

CONCRETE NOTES

1. ALL CONCRETE TO BE 3,000 PSI @ 28 DAYS and PLACED IN ACCORDANCE WITH INDUSTRY STANDARDS. DO NOT STRIP FORMS FOR 72 HOURS.
2. FOOTINGS TO BE PLACED ON UNDISTURBED NATIVE SOILS. NOTIFY ARCHITECT IN THE EVENT OF ANY OVER-EXCAVATION BEFORE PROCEEDING WITH THE WORK.
3. ALL STEEL REINFORCING TO BE NEW AND PLACED IN ACCORDANCE WITH INDUSTRY STANDARDS, and FREE OF RUST, SCALE, DIRT OR OTHER DEBRIS.
4. CONCRETE CONTRACTOR TO VERIFY LOCATIONS OF ALL HOLD-DOWNS WITH FRAMING CONTRACTOR. SEE SHEET S3.
5. COORDINATE LOCATION OF ALL BONDOUTS FOR WATER, SEWER, ELECTRICAL and OTHER UNDERGROUND UTILITIES.
6. IN AREAS WHERE FOUNDATION WALLS ARE TO BE LEFT EXPOSED TO VIEW, GRIND SMOOTH ALL FORM JOINTS and FILL ALL TIE HOLES BEFORE APPLYING PARGING.

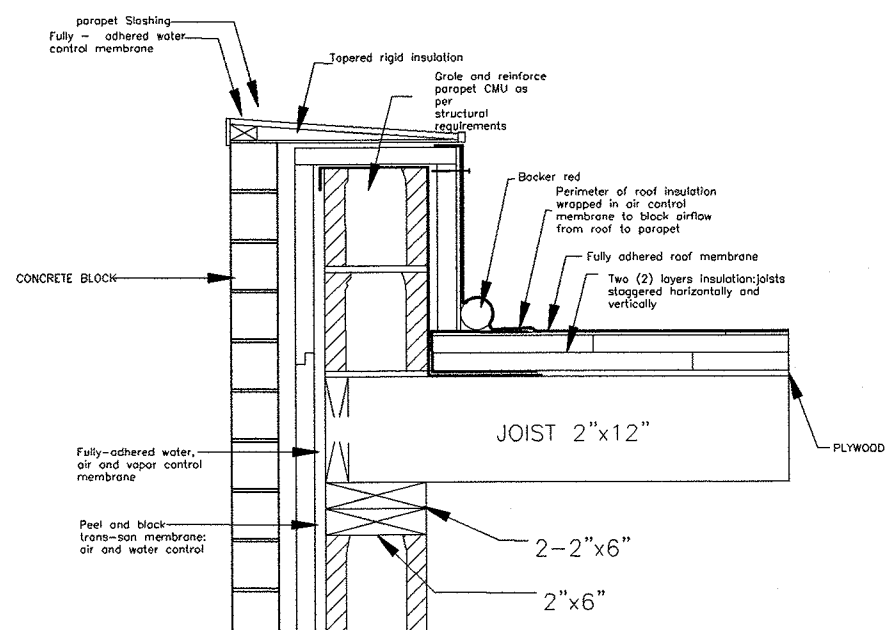

DETAIL A

MARCOS A DEVERS, R. P. E.
MDJ
MDJ INC ENGINEERING & CONSTRUCTION
16 WOODLAND ST. LAWRENCE, MA
TEL: 978-685-5591
MOBILE: 978-804-7588
E-MAIL: mdjincorporated@comcast.net

NOTE:
CONTRACTOR SHALL PERFORM ALL WORKS IN COMPLIANCE WITH THE COMMONWEALTH OF MASSACHUSETTS LATEST EDITION OF THE BUILDING CODE, THE BUILDING BOARD OF STANDARDS AND REGULATIONS AND THE CITY OF BOSTON MA.

PROJECT:
HOLLYWOOD LIQUORS STORE

LOCATION:
208 COLUMBIA RD BOSTON MA

OWNER NAME:
HOLLYWOOD LIQUOR

DRAWING: FRANCISCO CABRERA

PETITIONER:
DRAWN ON DATE: 08/02/2019

REVISED BY: MDJ INCORPORATED

APPROVED BY: MDJ INCORPORATED

STAMP

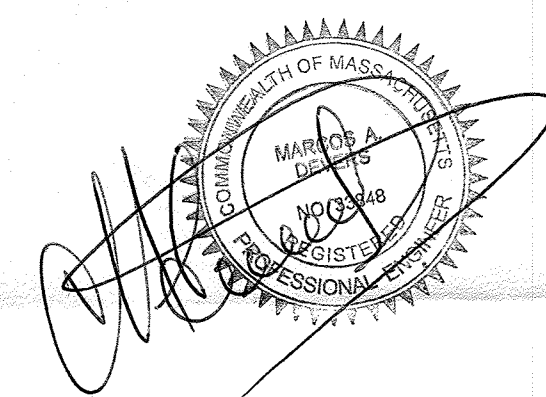

DETAIL	A-11
SCALE:	SHEET 11

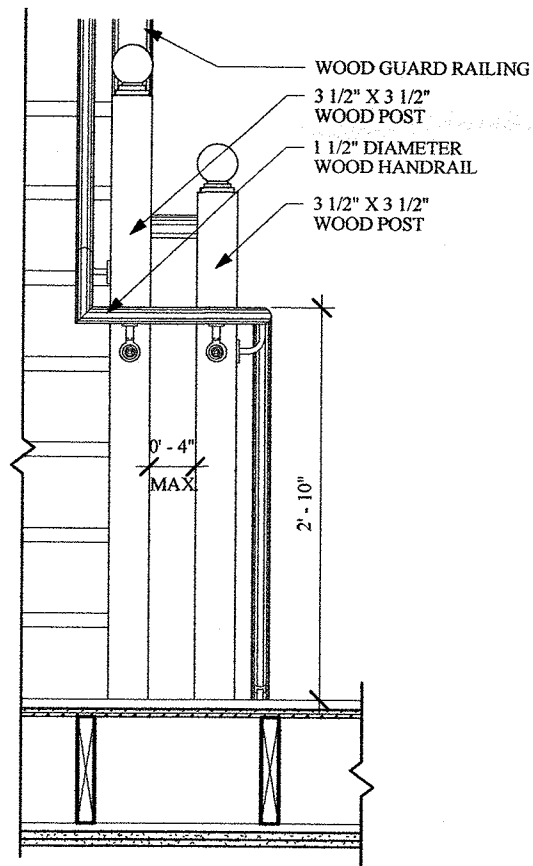

1 PICKET RAIL TRANS. BETWEEN LANDINGS
A-400 SCALE: N.T.S.

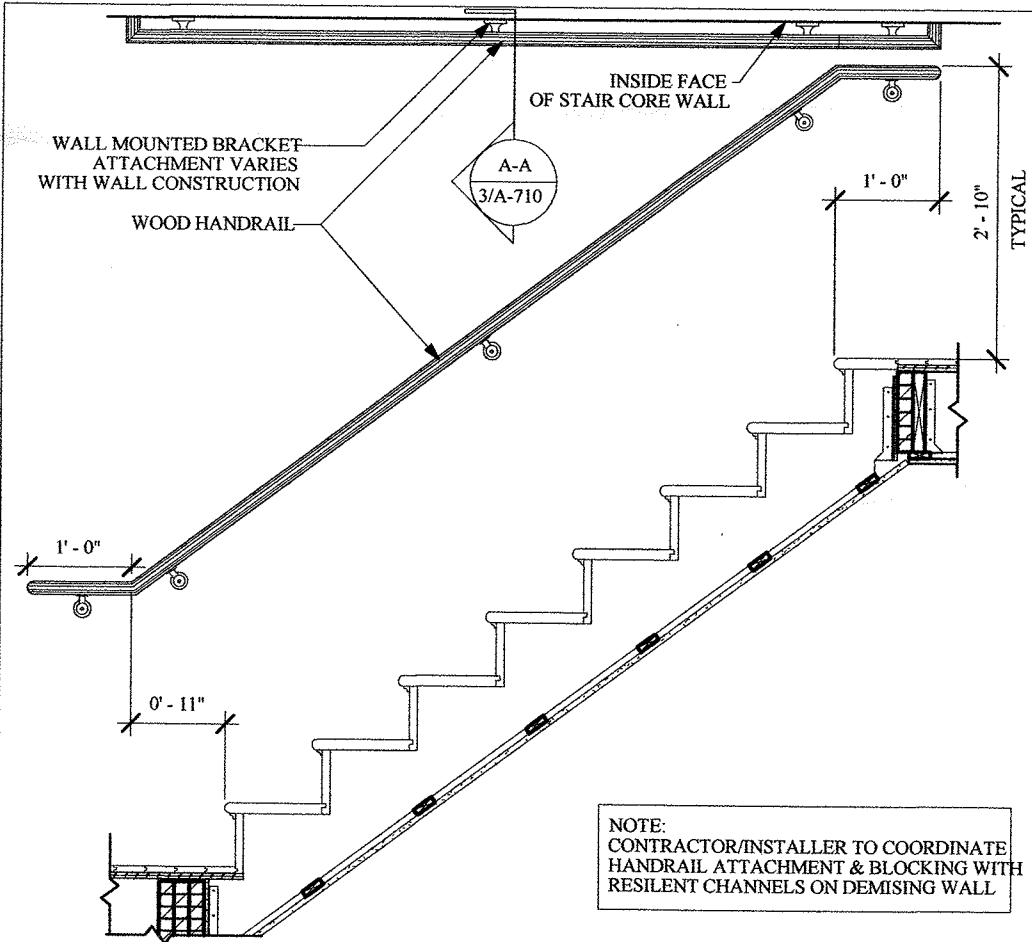

2 TYPICAL WALL RAIL
A-400 SCALE: N.T.S.

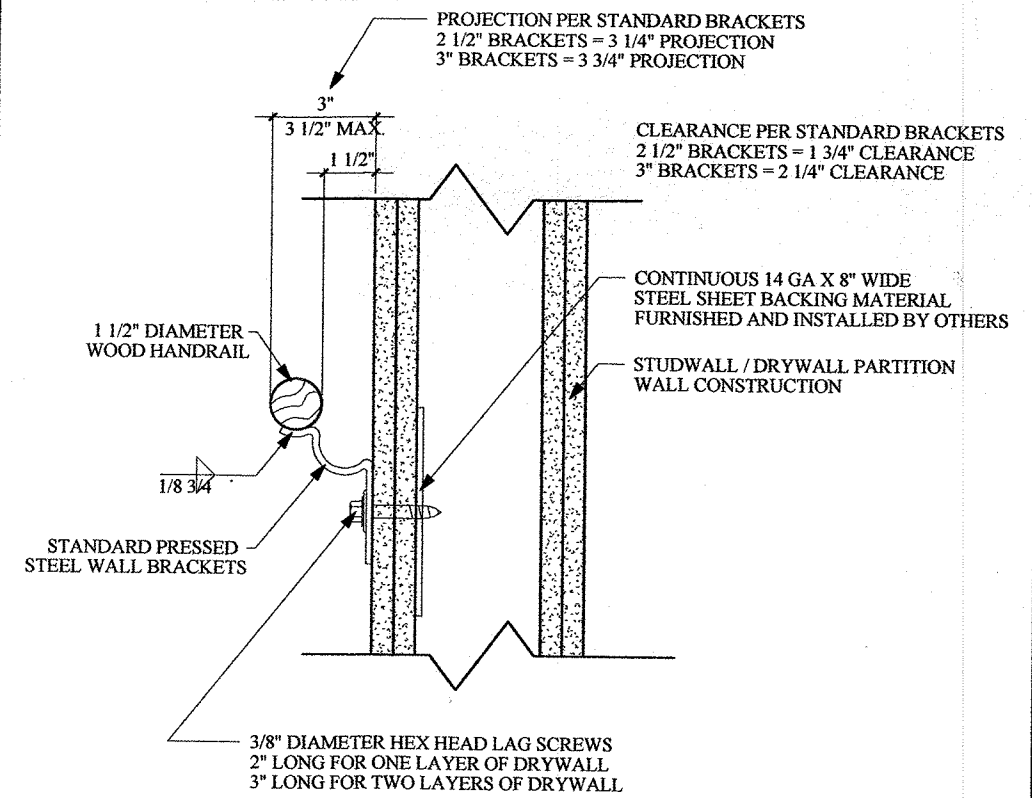

3 WALL HANDRAIL BRACKET MOUNTING DETAIL
A-400 SCALE: N.T.S.

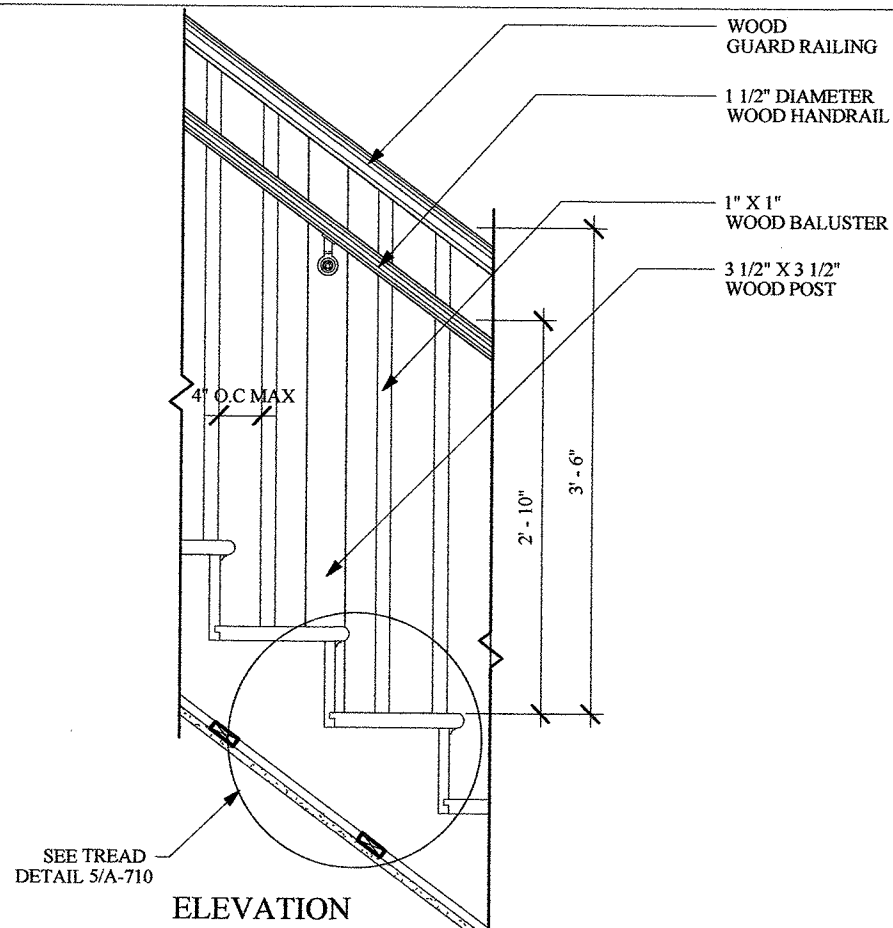

4 PICKET RAIL INTERMEDIATE POST
A-400 SCALE: N.T.S.

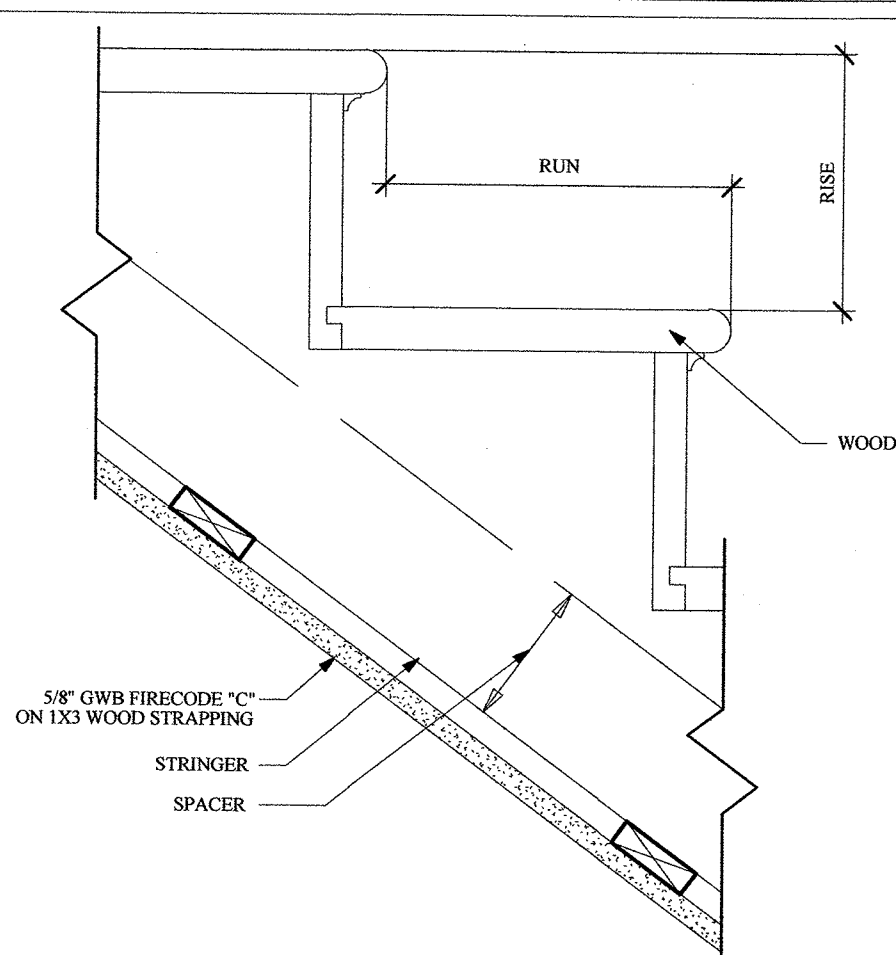

5 WOOD STAIR DETAIL
A-400 SCALE: N.T.S.

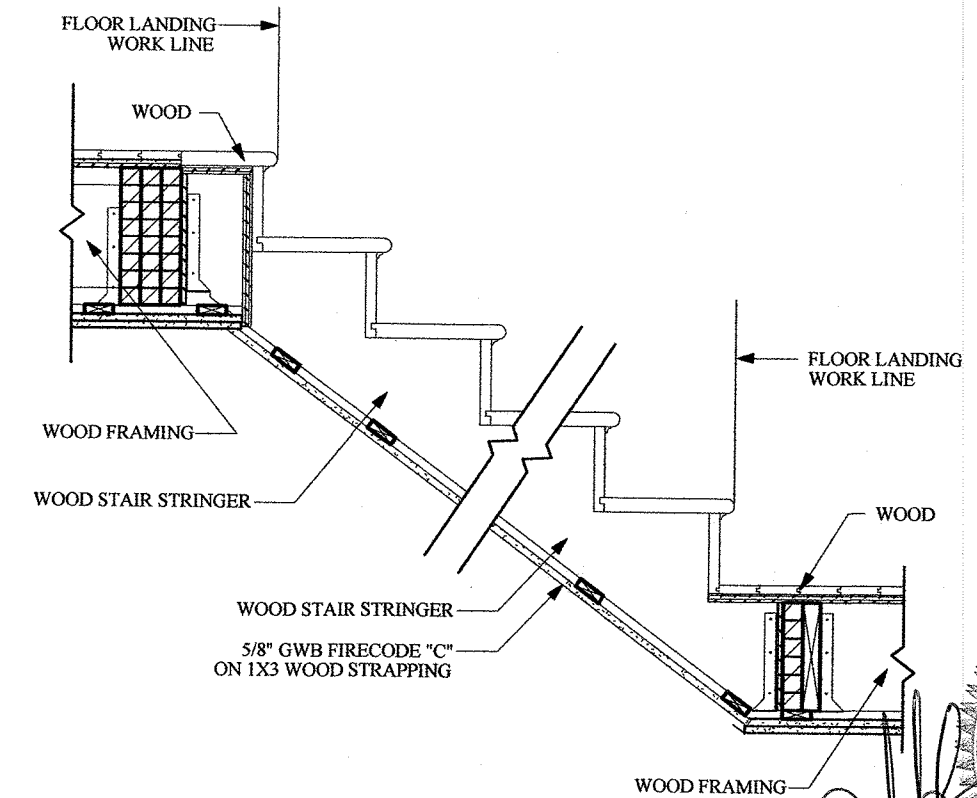

6 TYPICAL STAIR SECTION
A-400 SCALE: N.T.S.

NOTE:
CONTRACTOR SHALL PERFORM ALL WORKS
IN COMPLIANCE WITH THE COMMONWEALTH
OF MASSACHUSETTS LATEST EDITION OF THE
BUILDING CODE, THE BUILDING BOARD
OF STANDARDS AND REGULATIONS AND THE
CITY OF BOSTON MA.

PROJECT:
HOLLYWOOD LIQUORS STORE
LOCATION:
208 COLUMBIA RD BOSTON MA
OWNER NAME:
HOLLYWOOD LIQUOR

DRAWING: FRANCISCO CABRERA
PETITIONER:
DRAWN ON DATE: 08/02/2019
REVISED BY: MDJ INCORPORATED
APPROVED BY: MDJ INCORPORATED
STAMP

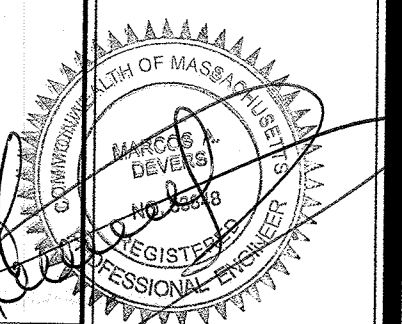



208



Coffee House

HOLLYWOOD LIQUOR

BARBER SHOP



Coffee House

HOLLYWOOD
LIQUOR

fernandez
BARBER SHOP

PREPA

←
BICYCLE