















This document is prepared for use by the client and is not to be construed as a contract. It is the client's responsibility to ensure that all information is accurate and complete. The architect is not responsible for the accuracy or completeness of information provided by the client. The architect is not responsible for the accuracy or completeness of information provided by the client. The architect is not responsible for the accuracy or completeness of information provided by the client.

**OWNER**  
FRANK & GAIL SORRENTI

**SURVEYOR**  
BOSTON SURVEY, INC.  
UNIT 4-C SHIPWAY PLACE  
CHARLESTOWN MA 02129

**ZONING SUBMISSION**  
30 August 2014

NO.	DATE	DESCRIPTION
3	02.09.14	City Plan Meeting
2	02.01.14	RM Operational Meeting
1	11.04.13	St. Vincent's Presentation

**NO. DATE DESCRIPTION REVISIONS**

**480 WEST BROADWAY SOUTH BOSTON MA PROJECT 10-249**

DATE DRAWN AMP  
CHECKED  
**GROUND LEVEL**  
DRAWING 1/8" = 1'-0"

**A1.1**

CWG: NO.

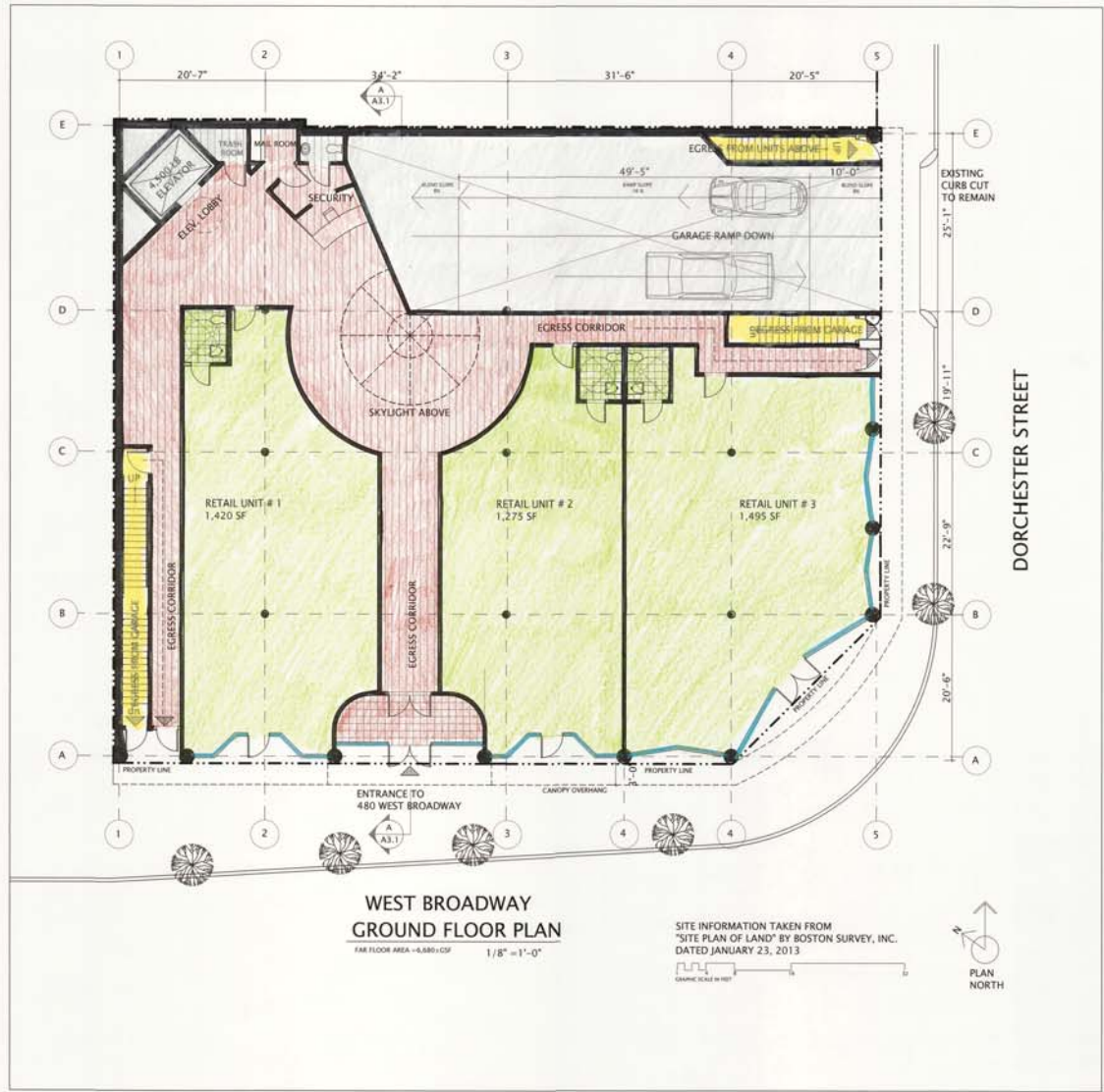

**WEST BROADWAY  
GROUND FLOOR PLAN**  
FIN FLOOR AREA = 4,880 CSF 1/8" = 1'-0"

SITE INFORMATION TAKEN FROM  
"SITE PLAN OF LAND" BY BOSTON SURVEY, INC.  
DATED JANUARY 23, 2013

GRAPHIC SCALE IN FEET









