

DEVELOPMENT PLAN

For

PLANNED DEVELOPMENT AREA NO. 88

MERCK RESEARCH LABORATORY

33 AVENUE LOUIS PASTEUR

BOSTON, MASSACHUSETTS

DATED: _____, 2012

Introduction/Background:

On August 30, 2000, the Boston Redevelopment Authority (“BRA”) approved an Institutional Master Plan (“Emmanuel 2000 IMP”) for the Emmanuel College Campus. The Emmanuel 2000 IMP included plans for development of a three-parcel “Endowment Campus”, which was envisioned to be developed with uses that would support the development proposed on Emmanuel’s Academic Campus. In conjunction with the Emmanuel 2000 IMP, Merck & Co., (“Merck”) obtained approvals for an approximately 300,000 square foot research and development building with below grade parking, located on Endowment Campus Parcel B, which it ground leases from Emmanuel. The zoning for this building, which was completed and occupied in 2004, was established pursuant to the Emmanuel 2000 IMP. The Emmanuel 2000 IMP expired in 2010.

In March 2012, Emmanuel filed a proposed Institutional Master Plan for its Campus, which includes the Endowment Campus and Academic Campus (“Emmanuel 2012 IMP”). The Emmanuel 2012 IMP seeks authorization of certain additional development on the Academic Campus as well as Parcel A of the Endowment Campus, all as more specifically described therein.

After consultation, Emmanuel and Merck have determined that it is more appropriate for Parcel B to be designated as a Planned Development Area (“PDA”) pursuant to Article 80C of the Boston Zoning Code (“Code”). Merck does not intend to make any changes to the permitted uses or dimensions of Parcel B. Rather, it is pursuing PDA approval as a technical means of ratifying the zoning for Parcel B obtained through the Emmanuel 2000 IMP.

In addition, Brigham and Women’s Hospital (“BWH”) now proposes to develop a new 360,000 square foot building for research/wet-laboratory purposes and 355 below-grade parking spaces on Parcel C of the Endowment Campus. To that end, BWH has filed an amendment to its existing BWH 2010 IMP to include its plans for Parcel C (the “BWH 2012

Amendment Project”). The BWH 2012 Amendment Project which is being proposed by BWH in accordance with the IMP amendment provisions of Article 80D of the Code and in accordance with the Large Project Review procedures set forth in Article 80B of the Code.

Development Plan:

Pursuant to Section 3-1A and Article 80C of the Code , this plan constitutes the Planned Development Area Development Plan (“ Development Plan”) for the already existing Merck Research Laboratory (“MRL”) building (the “Project”), located on what has been referred to as Parcel B of the Emmanuel College Endowment Campus (the “Site”). The Site is depicted on the locus map/PDA Overlay Plan attached hereto as Exhibit A; a legal description of the Site is attached hereto as Exhibit B.

As discussed above, the Project previously underwent Large Project Review and IMP Review; Certifications of Compliance and Consistency were issued by the BRA on April 11, 2001. A Building Permit was issued for the Project on April 11, 2002. A Certificate of Occupancy was issued for the Project on June 24, 2004. This Development Plan sets forth information about the Project, including its location and appearance of the structure, open spaces and landscaping, uses, density, traffic circulation, parking and loading facilities, access to public transportation, and dimensions of the structure. Upon approval, this Development Plan will constitute permanent zoning for the Site in accordance with Section 3-1A and Article 80C of the Code. This Development Plan consists of 8 pages of text plus Exhibits designated Exhibit A through Exhibit C. All references to this Development Plan contained herein shall pertain to such pages and exhibits.

Proponent:

Merck, Sharp & Dohme Corp., f/k/a Merck & Co., Inc. (“Merck” or “Proponent”), a New Jersey corporation, is a global research-driven pharmaceutical company that delivers, develops, manufactures, and markets a broad range of human and animal health products, directly and through its joint ventures. Its business address is: One Merck Drive, Whitehouse Station, NJ 08889. The Project located on the Site was developed by Merck.

Site Description:

The Site is an approximately 51,415 square foot parcel of land located off Avenue Louis Pasteur. It is directly adjacent to the Emmanuel College academic campus and the Longwood Medical and Academic Area (“LMA”). The Site is depicted on the locus map/PDA Overlay Plan attached hereto as Exhibit A; a legal description of the Site is attached hereto as Exhibit B.

Location and Appearance of Structure:

The Project as built is comprised of approximately 300,000 square feet of gross floor area and below grade parking on 5 levels for up to 249 cars. The building is 11 stories, 187 feet, with a 30-foot penthouse for mechanical systems necessary for the operation of laboratory facilities within the building. A Building Permit was issued on April 11, 2002 and a Certificate of Occupancy for the Project was issued by the Inspectional Services Department (“ISD”) for the City of Boston on June 24, 2004.

The building is shown in greater detail on the building permit plans approved by ISD on April 11, 2002 (the “Final Project Plans”). The Final Project Plans showing the location and appearance of the building are attached hereto as Exhibit C.

Open Spaces and Landscaping

As shown on the Final Project Plans at Exhibit C, the footprint of the Project occupies substantially all of the land area of the Site and therefore does not incorporate significant landscaping or paving.

Uses for the Site and Project

The Project building has a five-level below grade parking facility for up to 249 cars. The first floor contains the entrance lobby and a large auditorium for presentations by visiting researchers and medical practitioners, the garage entrance, and a fully enclosed loading dock. Upper floor uses include research laboratories, offices for researchers and administrative support staff, animal facilities, a computer room, and an employee cafeteria. The penthouse level above the eleventh floor houses equipment, mechanical rooms, cooling towers, and exhaust fans. These are the allowed uses for the Project and the Site.

Dimensions of the Structure/Zoning

As permitted by the BRA in 2001, the Site has an FAR of 6.68, based on the ratio of 300,000 square feet of gross floor area of the Project to the total Site area of approximately 51,415 square feet. This represents a deviation from the underlying dimensional requirements of the Code. In accordance with Article 80, Section 80C, relief from the requirements of the Code in a PDA overlay district may be granted by the approval of the PDA Plan for the Project and the issuance of a Certification of Consistency pursuant to Section 80C-8 by the Director of the BRA.

The Site lies partially within an H-2 zoning district and partially within an H-3 zoning district as established by the Code. Both such districts are characterized in the Code as “Apartment” districts, which allow most types of single- and multi-family dwellings. The

proposed uses of the Project are either conditional or forbidden in these districts. The Site also is located within a Restricted Parking Overlay District, pursuant to which parking for non-residential uses is a conditional use. The Site is also in the Groundwater Conservation Overlay District, governed by Article 32 of the Code.

Number of Employees

The MRL has approximately 430 permanent employees. The following job categories are represented:

Laboratory: Senior Investigators; Technical/Professional Staff; Administrative/Clerical

Animal Resources Center: Veterinary Staff; Technicians

Building Operations: Staff

Pedestrian and Vehicular Traffic Circulation

The Project is accessed from Blackfan Street off Avenue Louis Pasteur. Blackfan Street serves as the main entrance to the Project, as well as the entrance/exit point for the parking garage and loading dock.

Pedestrian access to the Project also is available to the Project from Blackfan Street and the Blackfan Extension and through the pedestrian network on the Emmanuel College academic campus, which provides pedestrian connections to The Fenway and Brookline Avenue.

Parking and Loading Facilities

The Project has 249 parking spaces located on five levels of a below grade garage. Ten of the spaces are reserved for use by carpool/vanpool vehicles and ten spaces are reserved as handicapped spaces.

One off-street loading bay is provided within the ground level of the Project.

Proposed Traffic Circulation

All vehicular access to the Project is from Blackfan Street.

Access to Public Transportation

The Site is served by three branches of the MBTA Green Line which connect the Fenway/Longwood area with the Back Bay and downtown Boston, where connections to other subway lines can be made. They operate seven days a week, from 5:30 in the morning until 12:45 in the morning. Service is scheduled to run at least every 10 minutes during most of

those hours, although service is less frequent during late evening and early morning hours. The MBTA currently operates ten bus routes that serve the Site. These routes are described below:

- Route 47: Service between Central Station in Cambridge and Andrew Station via the Longwood Medical Area, the South End Medical Area, and Dudley Square (service every 20 minutes during peak periods).
- Route 60: Service between Chestnut Hill and Kenmore Station via Brookline Village, Cypress Street, and Brookline Avenue (service 18 minutes during peak periods and 30 minutes during off-peak periods).
- Route 65: Service between Brighton Center and Kenmore Station via Washington Street, Brookline Village and Brookline Avenue (service every 25 minutes during peak periods and 30 minutes during off-peak periods).
- Route 8: Service between Harbor Point/UMass and Kenmore Station via Dudley Square and South End Medical Area (service every 25 minutes during peak periods and 45 minutes during off-peak periods).
- Route 8A: Service between Dudley Square and Kenmore Station via Ruggles Station and the South End Medical Area (service every 13 minutes during peak periods and 25 minutes during off-peak periods).
- Route 39: Service between Forest Hills Station and Back Bay Station via Huntington Avenue (service approximately every 5 minutes during peak periods).
- Route 66: Service between Dudley Square and Harvard Square via Brigham Circle (service every 10 minutes during peak periods).
- Route 55: Service between downtown Park Street and Queensberry Street via Copley, Arlington, Park Street and Boylston Station (service every 30 minutes during peak periods and 60 minutes during off-peak periods).
- Route CT2: Service between Kendall and Ruggles via Vassar Street/Mass Avenue, Fenway Station, Beth Israel Deaconess Medical Center, Children's Hospital, Huntington/Longwood Avenues (service every 20 minutes during both peak and off-peak periods).
- Route CT3: Service between Beth Israel Deaconess Medical Center and Andrew Station via Children's Hospital, Avenue Louis Pasteur, Ruggles/Huntington, Ruggles Station (service every 20 minutes during both peak and off-peak periods).

In addition to MBTA bus routes, MASCO operates several shuttle routes that provide service to the Project site:

- Fenway Shuttle connects the LMA to the Kenmore lot. The route connects to the Landmark Center and Harvard Vanguard along Brookline Avenue. The shuttle operates

on approximately 10-minute headways in the morning peak hours and 8-minute headways during the afternoon/early evening hours.

- Wentworth Shuttle provides access from the LMA to the Wentworth parking lot in the morning and to and from the Ruggles MBTA Station during the evening. The shuttle operates on approximately 6- to 12-minute headways in the morning peak hours and 10-minute headways during the afternoon/early evening hours.
- Ruggles Express Shuttle connects the LMA to the Ruggles MBTA Station which provides access to the Orange Line, as well as multiple bus and commuter rail lines. The Sshuttle runs on 5- to 10-minute headways during the morning peak and 6- to 10-minute headways during the evening peak.
- Crosstown Shuttle connects the Crosstown Parking facility to the LMA. The morning peak period shuttle runs on 7- to 12-minute headways, while the evening peak period operates on 10- to 12-minute headways.
- M6 Chestnut Hill connects Hammond Pond Park to the LMA while operating on 10-to 15-minute headways during both the morning and evening peak hours.
- M2 Cambridge-Harvard Shuttle connects Harvard and MIT in Cambridge to the LMA. The shuttle operates from 6:40 a.m. to 11:30 p.m. on 10- to 15-minute headways during peak times.

Public Benefits

Since its approval in 2001, the Project has provided a number of public benefits to the City of Boston and the surrounding neighborhood, as described below. Overall, the Project has made mitigation and linkage payments totaling \$2,452,363.

- a. Linkage: The Project has made a \$250,900 jobs payment as a Jobs Contribution Grant, and a \$1,801,463 housing payment as a Housing Contribution Grant.
- b. Parks Improvement: The Project has made a \$96,000 payment to the City of Boston Parks and Recreation Commission for application to the restoration and enhancement of the portion of the Back Bay Fens located across The Fenway from the Emmanuel College campus.
- c. Fenway Studios: The Project has made a \$64,000 payment to the Fenway Studios, an artists' loft community located in the Fenway neighborhood.
- d. Other Mitigation/Community Benefits: The Project has made the following payments to the BRA for disbursement as set forth below:

- a. \$60,000 for improvements to the Audubon Circle Area, including without limitation, sidewalk improvement, landscaping, street furniture, and upgraded street lighting.
 - b. \$45,000 as an unrestricted gift to the Fenway Community Health Center.
 - c. \$40,000 to the Friends of Rambler Park, Inc., a not-for-profit corporation, for application to the establishment of a new park to be located on Peterborough Street in the Fenway neighborhood.
 - d. \$5,000 to Little League Baseball Incorporated, a not-for-profit corporation which sponsors baseball for the City's youth.
 - e. \$25,000 to the Robert McBride house, a not-for-profit organization which provides housing for persons with HIV and AIDS.
 - f. \$40,000 to the City of Boston School Committee for application to the Boston Arts Academy.
 - g. \$25,000 to the Emerald Necklace Conservancy, a not-for-profit organization dedicated to the preservation of Boston's Emerald Necklace park system.
- e. Real Estate Taxes: Merck pays approximately \$1,309,000.00 in real estate taxes on the MRL building annually.
- f. Employment: The Project currently employs approximately 430 permanent employees.
- g. Construction and Maintenance of Blackfan Extension: Merck spent close to \$3,000,000 on the construction of Blackfan Extension and annual contributes 50% of the costs of its operation and maintenance.
- h. Maintenance and Furtherance of Boston's Position of Leadership Among the Educational and Medical Centers of the World.
- i. Community Involvement: Since the opening of the MRL building in 2004, Merck has been an active participant within both the LMA community and the City of Boston. It regularly sponsors and/or participates in a number of youth science education events, including partnering with Citizen Schools to create a science-oriented after school program for at-risk middle school students; judging science fairs; mentoring local high school students; and participating in Museum of Science events for National Chemistry Week. Overall, members of the MRL's Volunteer Committee dedicate approximately 400 hours each year to scientific outreach and local community programs. Merck also actively recruits interns and co-ops from both

Emmanuel College, Northeastern University, and other colleges in the Boston area to work at the MRL, and fosters scientific exchange between MRL staff and staff and students at Emmanuel through lunches, symposia, and lectures by Merck scientists about drug discovery. The MRL also routinely allows local organizations and institutions, including the Healthcare Businesswomen's Association, MassBio, Harvard Medical School and Emmanuel College, to hold meetings and symposia in the building's atrium and auditorium.

Development Schedule

Because the Project is already fully constructed and occupied pursuant to approvals received in 2001, no further development review is required. Contemporaneously with approval of this Development Plan, Merck intends to seek from the BRA Board authorization for the BRA Director to issue a Certificate of Consistency evidencing the Project's compliance with the terms of this Development Plan.

Exhibit A

Site Plan

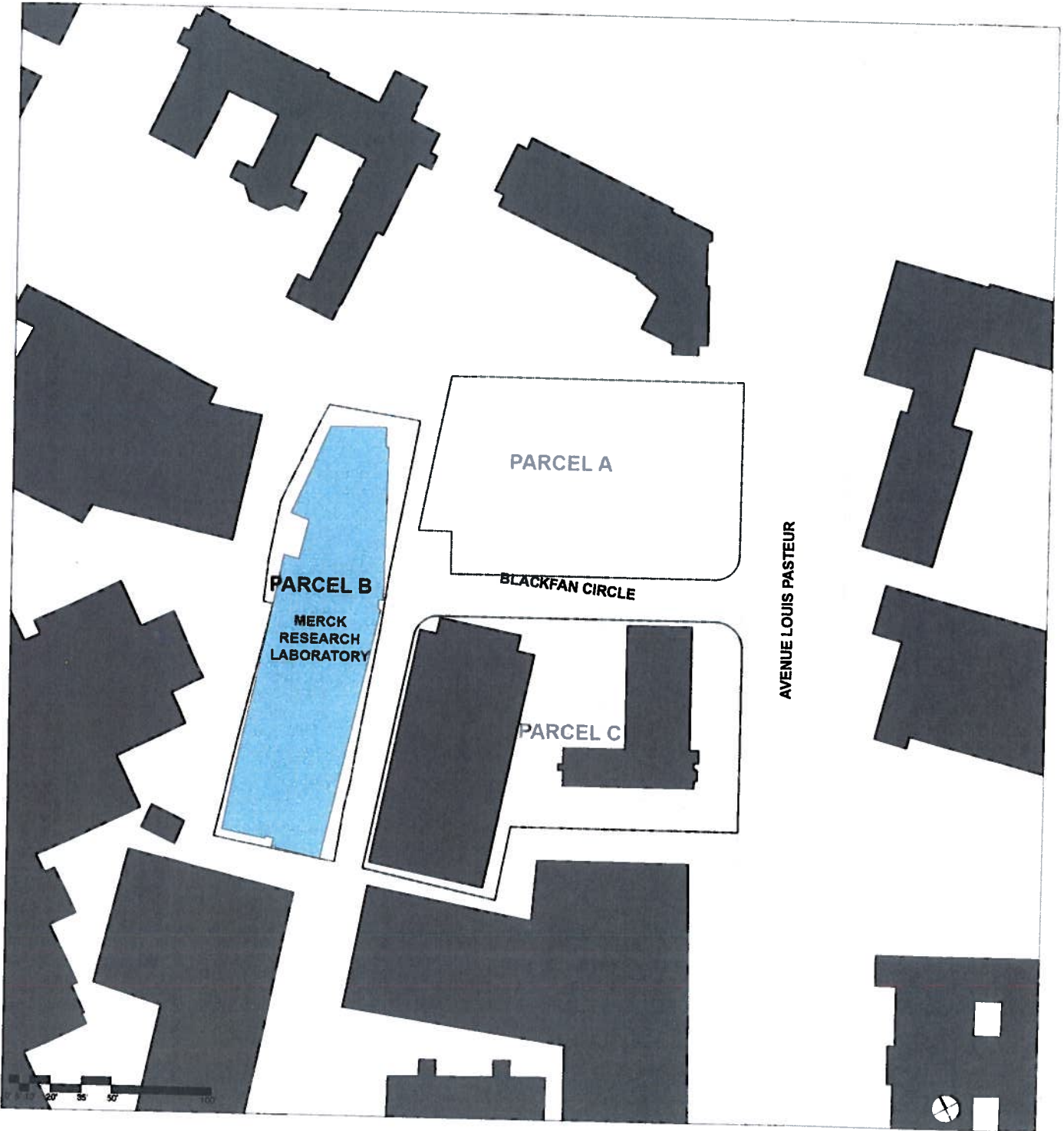

Exhibit B

Legal Description of the Site/PDA Overlay District

Beginning at the Southeasterly corner of the Premises at the land of Beth Israel Hospital, said point being N 50° 26' 15" W 29.56' from the land now or formerly of the President and Fellows of Harvard College.

THENCE: N 50° 25' 15" W a distance of 123.16' by land of Beth Israel Hospital to a point;

THENCE: N 41° 11' 34" E a distance of 241.34' by land of Beth Israel Hospital to a point;

THENCE: N 53° 12' 54" W a distance of 10.09' by the land of Beth Israel Hospital to a point;

THENCE: N 38° 03' 20" E a distance of 97.69' over land of The Trustees of Emmanuel College to a point;

THENCE: N 52° 04' 03" E a distance of 110.63' over land of The Trustees of Emmanuel College to a point;

THENCE: S 51° 56' 40" E a distance of 93.21' over land of The Trustees of Emmanuel College to a point;

THENCE: S 38° 03' 20" W a distance of 449.02' over land of The Trustees of Emmanuel College to the point of beginning.

Said Site contains 51,415± square feet according to the hereinafter mentioned Plan.

Said Site is shown on a Plan entitled "Plan of Land Showing Easements and Lease Areas" located on Avenue Louis Pasteur and Fenway Boston, Massachusetts owned by Trustees of Emmanuel College dated November 20, 2000, revised through April 23, 2001 by Land Planning, Inc. and Frank O. Waterman & Associates, Inc.

Exhibit C
Final Project Plans

A0931474.DOCX;4

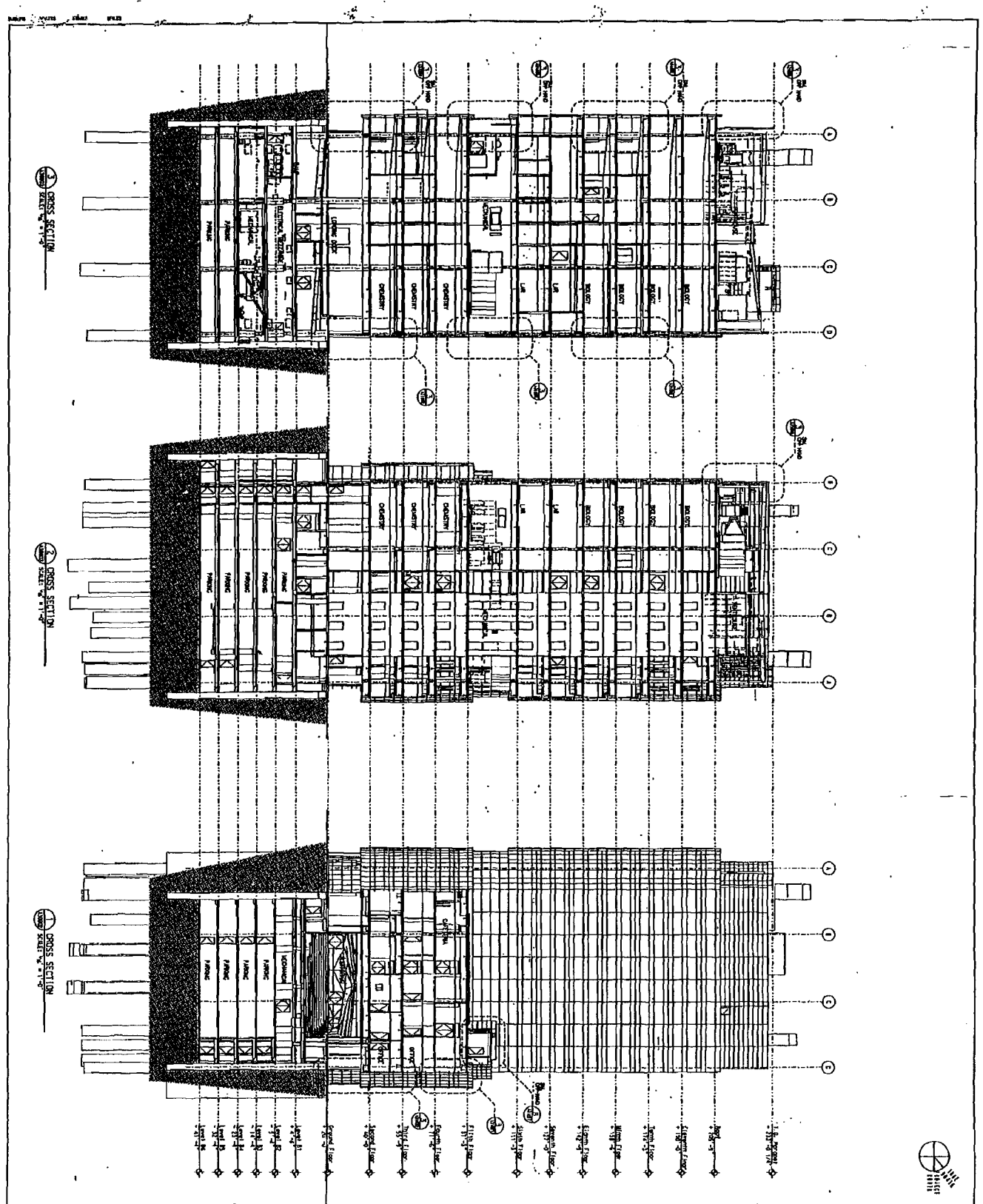

King Lindquist
 ARCHITECTS
 100 STATE STREET
 BOSTON, MASSACHUSETTS 02109

Project: **A-30002**

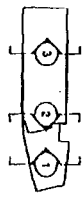

DATE: 10/14/84
 DRAWING NO. 100-100-100-100



NO.	DESCRIPTION	DATE	BY	CHECKED
1	ISSUED FOR PERMITS	10/14/84	[Signature]	[Signature]
2	ISSUED FOR CONSTRUCTION	10/14/84	[Signature]	[Signature]
3	ISSUED FOR RECORD	10/14/84	[Signature]	[Signature]

MERCK
 ASSOCIATES
 BOSTON RESEARCH CENTER
 BUILDING CROSS SECTIONS
E-A30002-03

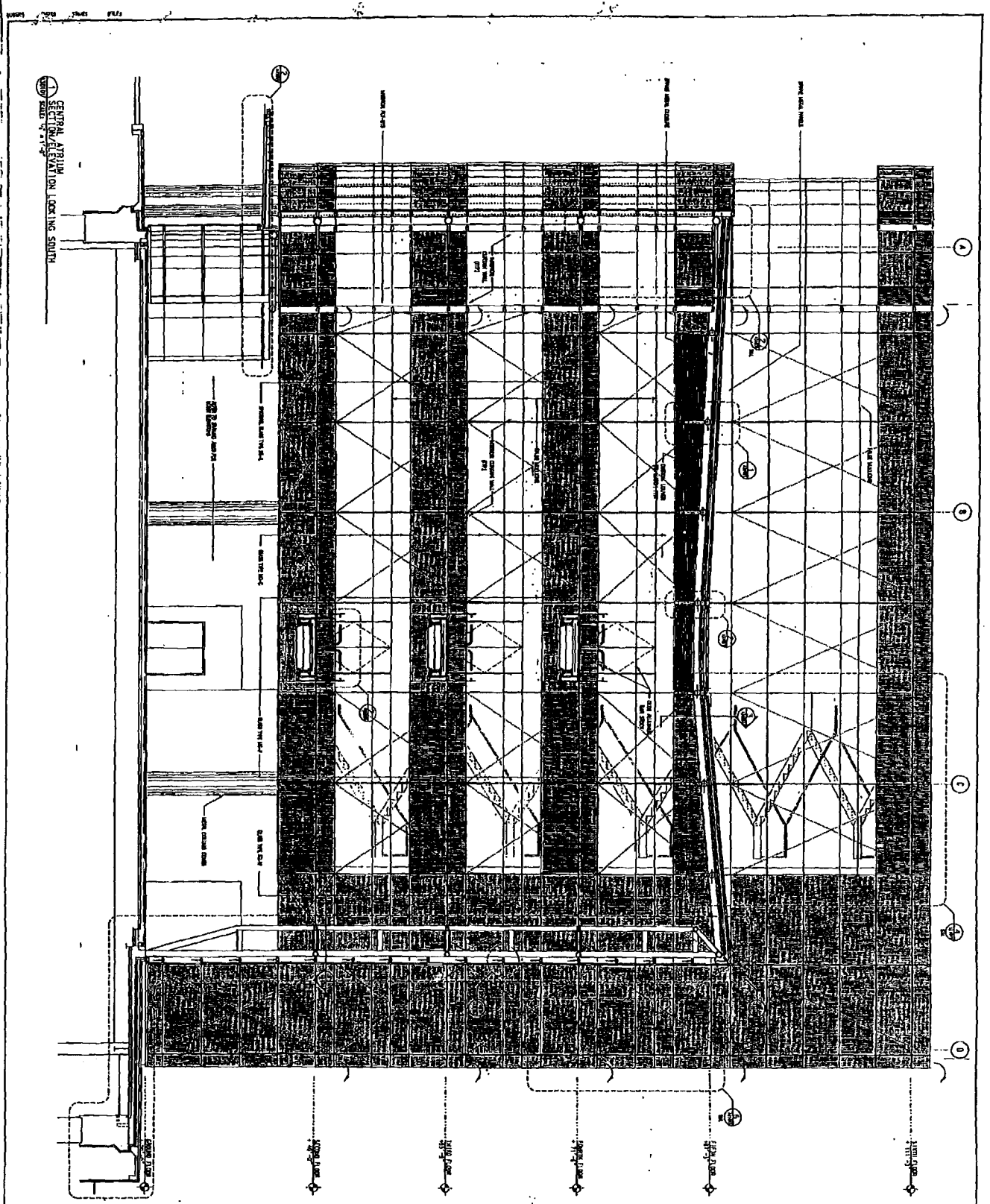

CENTRAL ANTIMIA
SECTION ON LOCKING SOUTH

King Lindquist
ARCHITECTS
1000 BOSTON AVENUE
BOSTON, MASSACHUSETTS 02118

Project No. A-30101

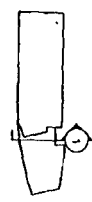

1/28/68
1/28/68
1/28/68



NO.	DATE	DESCRIPTION	BY	CHKD.
1	1/28/68	PRELIMINARY DRAWING		
2	1/28/68	REVISION		
3	1/28/68	REVISION		
4	1/28/68	REVISION		
5	1/28/68	REVISION		
6	1/28/68	REVISION		
7	1/28/68	REVISION		
8	1/28/68	REVISION		
9	1/28/68	REVISION		
10	1/28/68	REVISION		

MERCK
2000 FRANKLIN AVENUE
PO BOX 1000
KENNEDY SQUARE
BOSTON, MASSACHUSETTS 02118
TELEPHONE 552-3000
FAX 552-3000

Boston Research Center
SECTION/ELEVATION-CENTRAL ANTIMIA
DATE: 1/28/68
BY: [Signature]
CHECKED: [Signature]

E-A30101-01

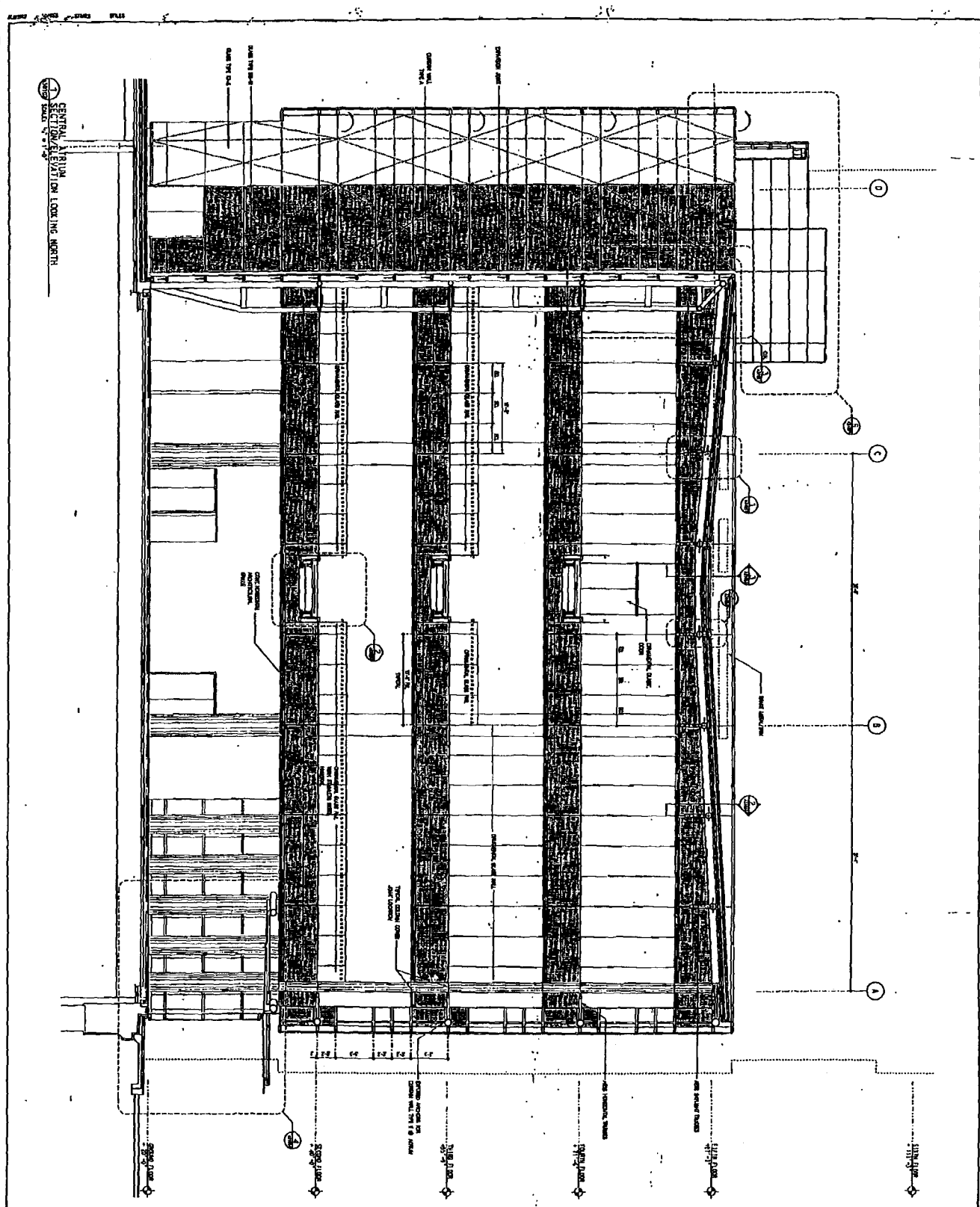

SECTION ELEVATION ON LOOKING NORTH

King Lindquist

A-30102



[Handwritten signature]

<p>ARCHITECT</p> <p>MERCK</p> <p>2000 BOSTON AVENUE, SUITE 1000</p> <p>BOSTON, MASSACHUSETTS 02116</p>		
<p>PROJECT</p> <p>BOSTON RESEARCH CENTER</p> <p>SECTION/ELEVATION - CENTRAL ATRIUM</p>		
<p>DATE</p> <p>10/15/91</p>		
<p>SCALE</p> <p>1/8" = 1'-0"</p>		
<p>NOTES</p> <p>1. SEE GENERAL NOTES TO DRAWING SET.</p> <p>2. ALL DIMENSIONS UNLESS OTHERWISE SPECIFIED ARE IN FEET AND INCHES.</p> <p>3. FINISHES ARE AS SHOWN ON FINISH SCHEDULE.</p> <p>4. REFER TO OTHER DRAWINGS FOR DETAILS.</p>		
NO.	DESCRIPTION	DATE
1	REVISION	
2	REVISION	
3	REVISION	
4	REVISION	
5	REVISION	
6	REVISION	
7	REVISION	
8	REVISION	
9	REVISION	
10	REVISION	

CENTRAL ATRIUM
SECTION/ELEVATION LOOKING WEST

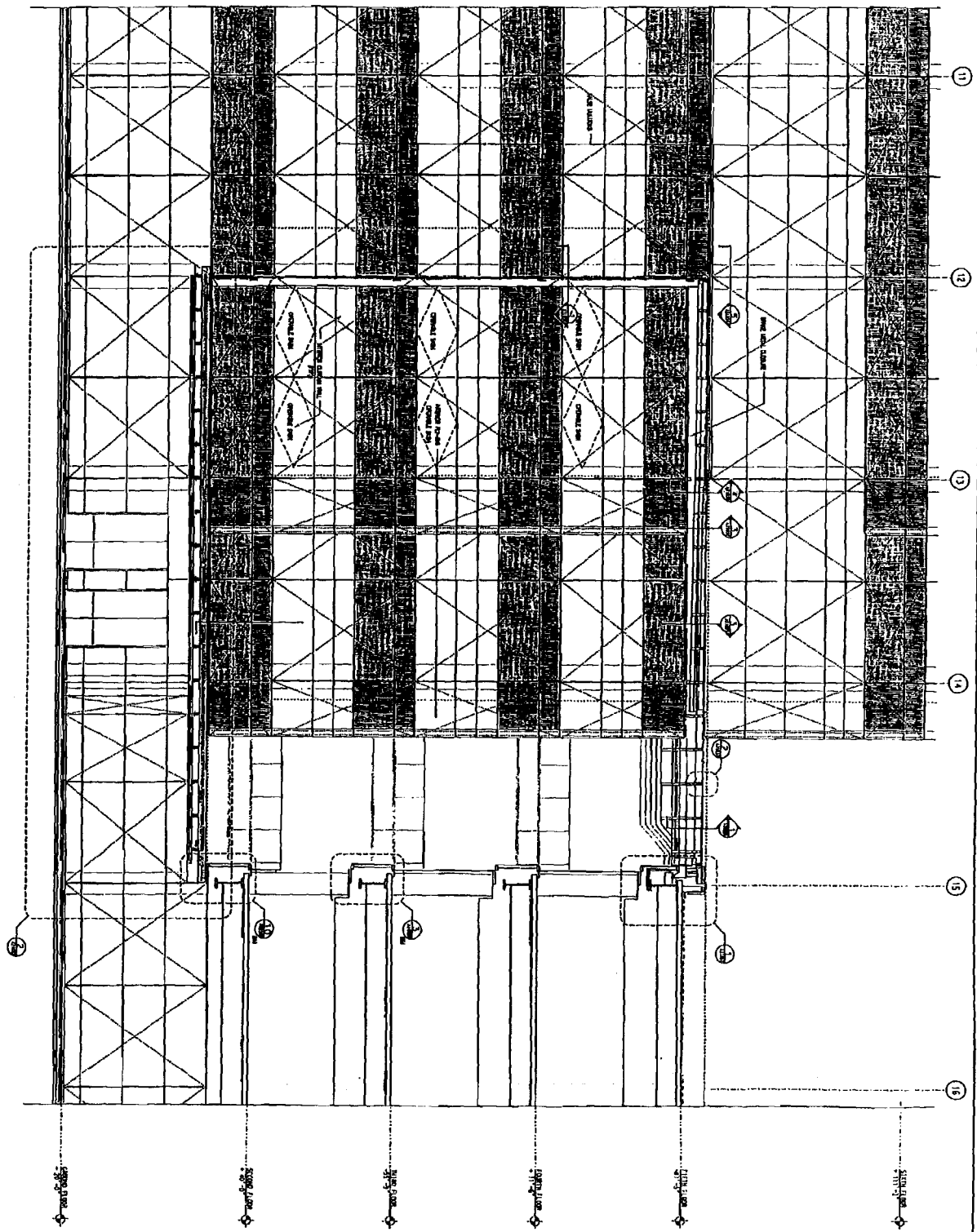

King Lindquist
ARCHITECTS
100 STATE STREET
BOSTON, MASSACHUSETTS 02109

PROJECT: **A-30103**



DATE: 11/11/01
1:111 W. OF



NO.	DESCRIPTION	DATE	BY
1	ISSUED FOR PERMITTING	11/11/01	KL
2	ISSUED FOR CONSTRUCTION	11/11/01	KL
3	ISSUED FOR RECORD	11/11/01	KL
4	ISSUED FOR ARCHIVE	11/11/01	KL
5	ISSUED FOR REVISION	11/11/01	KL
6	ISSUED FOR REVISION	11/11/01	KL
7	ISSUED FOR REVISION	11/11/01	KL
8	ISSUED FOR REVISION	11/11/01	KL
9	ISSUED FOR REVISION	11/11/01	KL
10	ISSUED FOR REVISION	11/11/01	KL

MERCK
BOSTON RESEARCH CENTER
SECTION/ELEVATION-CENTRAL ATRIUM
E-A30103-01

SECTION A-B
 SECTION ELEVATION, LOOKING SOUTH
 SCALE: 1/4" = 1'-0"

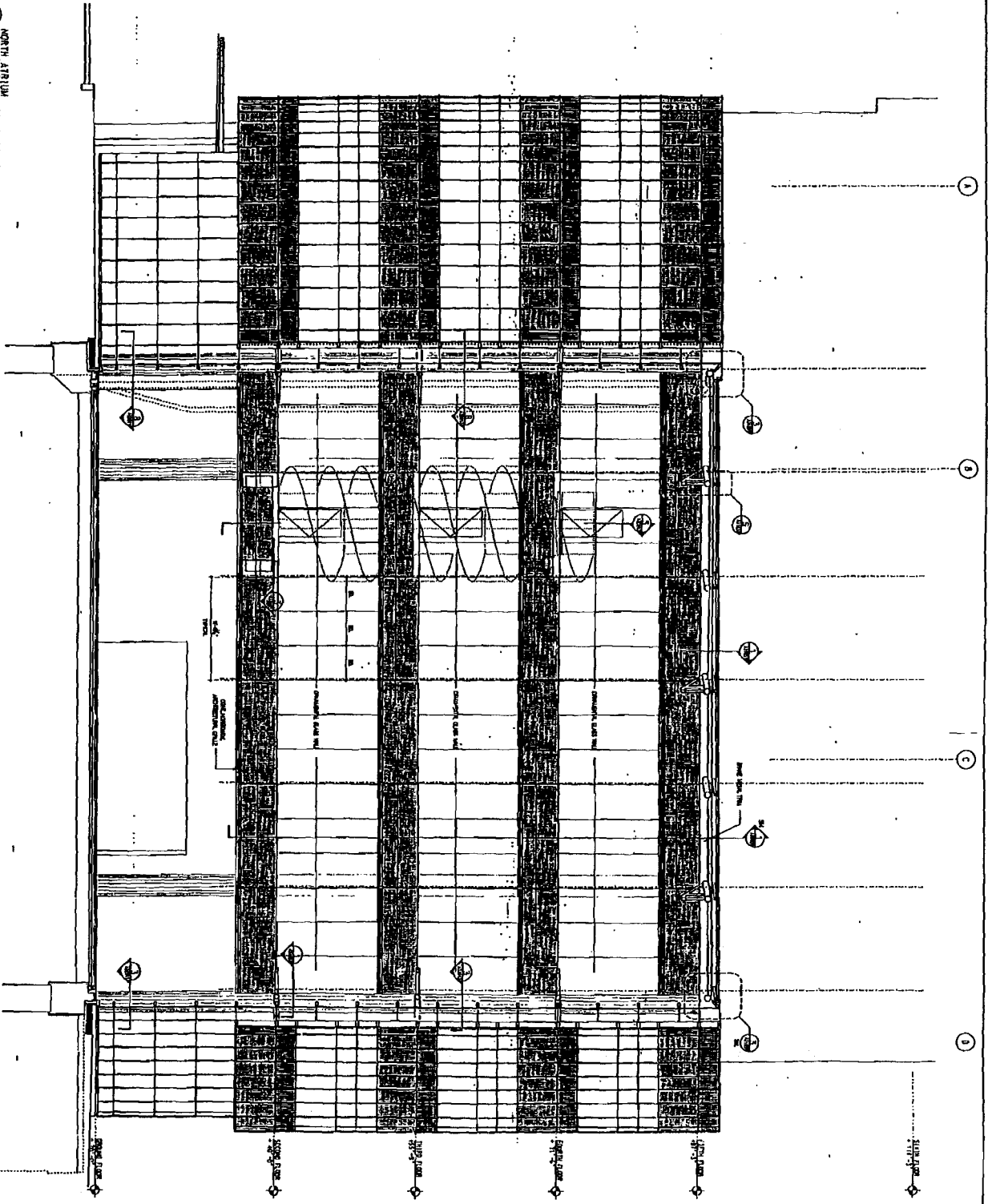

King Lindquist
 ARCHITECTS
 1000 BOSTON AVENUE
 BOSTON, MASSACHUSETTS 02118
 TEL: 617-552-3300
 FAX: 617-552-3301

A-30106



NOTES

Handwritten signature or initials

NO.	DATE	DESCRIPTION	BY
1	10/10/06	ISSUED FOR PERMITTING	KL
2	10/10/06	ISSUED FOR PERMITTING	KL
3	10/10/06	ISSUED FOR PERMITTING	KL
4	10/10/06	ISSUED FOR PERMITTING	KL
5	10/10/06	ISSUED FOR PERMITTING	KL
6	10/10/06	ISSUED FOR PERMITTING	KL
7	10/10/06	ISSUED FOR PERMITTING	KL
8	10/10/06	ISSUED FOR PERMITTING	KL
9	10/10/06	ISSUED FOR PERMITTING	KL
10	10/10/06	ISSUED FOR PERMITTING	KL

APPROVED: **MERCK**
 BOSTON RESEARCH CENTER
 SECTION ELEVATION - NORTH ATRIUM
 DATE: 10/10/06
 E-A30106-01
 1000 BOSTON AVENUE, BOSTON, MASSACHUSETTS 02118
 TEL: 617-552-3300 FAX: 617-552-3301

King Lindquist
ARCHITECTS

A-31002



DATE: 2/28/04
DRAWN BY: [Signature]



NO.	DATE	DESCRIPTION
1	2/28/04	ISSUED FOR PERMIT
2	3/15/04	REVISED PER ARCHITECT COMMENTS
3	3/22/04	REVISED PER ARCHITECT COMMENTS
4	3/29/04	REVISED PER ARCHITECT COMMENTS
5	4/5/04	REVISED PER ARCHITECT COMMENTS
6	4/12/04	REVISED PER ARCHITECT COMMENTS
7	4/19/04	REVISED PER ARCHITECT COMMENTS
8	4/26/04	REVISED PER ARCHITECT COMMENTS
9	5/3/04	REVISED PER ARCHITECT COMMENTS
10	5/10/04	REVISED PER ARCHITECT COMMENTS
11	5/17/04	REVISED PER ARCHITECT COMMENTS
12	5/24/04	REVISED PER ARCHITECT COMMENTS
13	5/31/04	REVISED PER ARCHITECT COMMENTS
14	6/7/04	REVISED PER ARCHITECT COMMENTS
15	6/14/04	REVISED PER ARCHITECT COMMENTS
16	6/21/04	REVISED PER ARCHITECT COMMENTS
17	6/28/04	REVISED PER ARCHITECT COMMENTS
18	7/5/04	REVISED PER ARCHITECT COMMENTS
19	7/12/04	REVISED PER ARCHITECT COMMENTS
20	7/19/04	REVISED PER ARCHITECT COMMENTS
21	7/26/04	REVISED PER ARCHITECT COMMENTS
22	8/2/04	REVISED PER ARCHITECT COMMENTS
23	8/9/04	REVISED PER ARCHITECT COMMENTS
24	8/16/04	REVISED PER ARCHITECT COMMENTS
25	8/23/04	REVISED PER ARCHITECT COMMENTS
26	8/30/04	REVISED PER ARCHITECT COMMENTS
27	9/6/04	REVISED PER ARCHITECT COMMENTS
28	9/13/04	REVISED PER ARCHITECT COMMENTS
29	9/20/04	REVISED PER ARCHITECT COMMENTS
30	9/27/04	REVISED PER ARCHITECT COMMENTS
31	10/4/04	REVISED PER ARCHITECT COMMENTS
32	10/11/04	REVISED PER ARCHITECT COMMENTS
33	10/18/04	REVISED PER ARCHITECT COMMENTS
34	10/25/04	REVISED PER ARCHITECT COMMENTS
35	11/1/04	REVISED PER ARCHITECT COMMENTS
36	11/8/04	REVISED PER ARCHITECT COMMENTS
37	11/15/04	REVISED PER ARCHITECT COMMENTS
38	11/22/04	REVISED PER ARCHITECT COMMENTS
39	11/29/04	REVISED PER ARCHITECT COMMENTS
40	12/6/04	REVISED PER ARCHITECT COMMENTS
41	12/13/04	REVISED PER ARCHITECT COMMENTS
42	12/20/04	REVISED PER ARCHITECT COMMENTS
43	12/27/04	REVISED PER ARCHITECT COMMENTS
44	1/3/05	REVISED PER ARCHITECT COMMENTS
45	1/10/05	REVISED PER ARCHITECT COMMENTS
46	1/17/05	REVISED PER ARCHITECT COMMENTS
47	1/24/05	REVISED PER ARCHITECT COMMENTS
48	1/31/05	REVISED PER ARCHITECT COMMENTS
49	2/7/05	REVISED PER ARCHITECT COMMENTS
50	2/14/05	REVISED PER ARCHITECT COMMENTS
51	2/21/05	REVISED PER ARCHITECT COMMENTS
52	2/28/05	REVISED PER ARCHITECT COMMENTS
53	3/6/05	REVISED PER ARCHITECT COMMENTS
54	3/13/05	REVISED PER ARCHITECT COMMENTS
55	3/20/05	REVISED PER ARCHITECT COMMENTS
56	3/27/05	REVISED PER ARCHITECT COMMENTS
57	4/3/05	REVISED PER ARCHITECT COMMENTS
58	4/10/05	REVISED PER ARCHITECT COMMENTS
59	4/17/05	REVISED PER ARCHITECT COMMENTS
60	4/24/05	REVISED PER ARCHITECT COMMENTS
61	5/1/05	REVISED PER ARCHITECT COMMENTS
62	5/8/05	REVISED PER ARCHITECT COMMENTS
63	5/15/05	REVISED PER ARCHITECT COMMENTS
64	5/22/05	REVISED PER ARCHITECT COMMENTS
65	5/29/05	REVISED PER ARCHITECT COMMENTS
66	6/5/05	REVISED PER ARCHITECT COMMENTS
67	6/12/05	REVISED PER ARCHITECT COMMENTS
68	6/19/05	REVISED PER ARCHITECT COMMENTS
69	6/26/05	REVISED PER ARCHITECT COMMENTS
70	7/3/05	REVISED PER ARCHITECT COMMENTS
71	7/10/05	REVISED PER ARCHITECT COMMENTS
72	7/17/05	REVISED PER ARCHITECT COMMENTS
73	7/24/05	REVISED PER ARCHITECT COMMENTS
74	7/31/05	REVISED PER ARCHITECT COMMENTS
75	8/7/05	REVISED PER ARCHITECT COMMENTS
76	8/14/05	REVISED PER ARCHITECT COMMENTS
77	8/21/05	REVISED PER ARCHITECT COMMENTS
78	8/28/05	REVISED PER ARCHITECT COMMENTS
79	9/4/05	REVISED PER ARCHITECT COMMENTS
80	9/11/05	REVISED PER ARCHITECT COMMENTS
81	9/18/05	REVISED PER ARCHITECT COMMENTS
82	9/25/05	REVISED PER ARCHITECT COMMENTS
83	10/2/05	REVISED PER ARCHITECT COMMENTS
84	10/9/05	REVISED PER ARCHITECT COMMENTS
85	10/16/05	REVISED PER ARCHITECT COMMENTS
86	10/23/05	REVISED PER ARCHITECT COMMENTS
87	10/30/05	REVISED PER ARCHITECT COMMENTS
88	11/6/05	REVISED PER ARCHITECT COMMENTS
89	11/13/05	REVISED PER ARCHITECT COMMENTS
90	11/20/05	REVISED PER ARCHITECT COMMENTS
91	11/27/05	REVISED PER ARCHITECT COMMENTS
92	12/4/05	REVISED PER ARCHITECT COMMENTS
93	12/11/05	REVISED PER ARCHITECT COMMENTS
94	12/18/05	REVISED PER ARCHITECT COMMENTS
95	12/25/05	REVISED PER ARCHITECT COMMENTS
96	1/1/06	REVISED PER ARCHITECT COMMENTS
97	1/8/06	REVISED PER ARCHITECT COMMENTS
98	1/15/06	REVISED PER ARCHITECT COMMENTS
99	1/22/06	REVISED PER ARCHITECT COMMENTS
100	1/29/06	REVISED PER ARCHITECT COMMENTS

2 PARTIAL ELEVATION TYPICAL EAST WALL

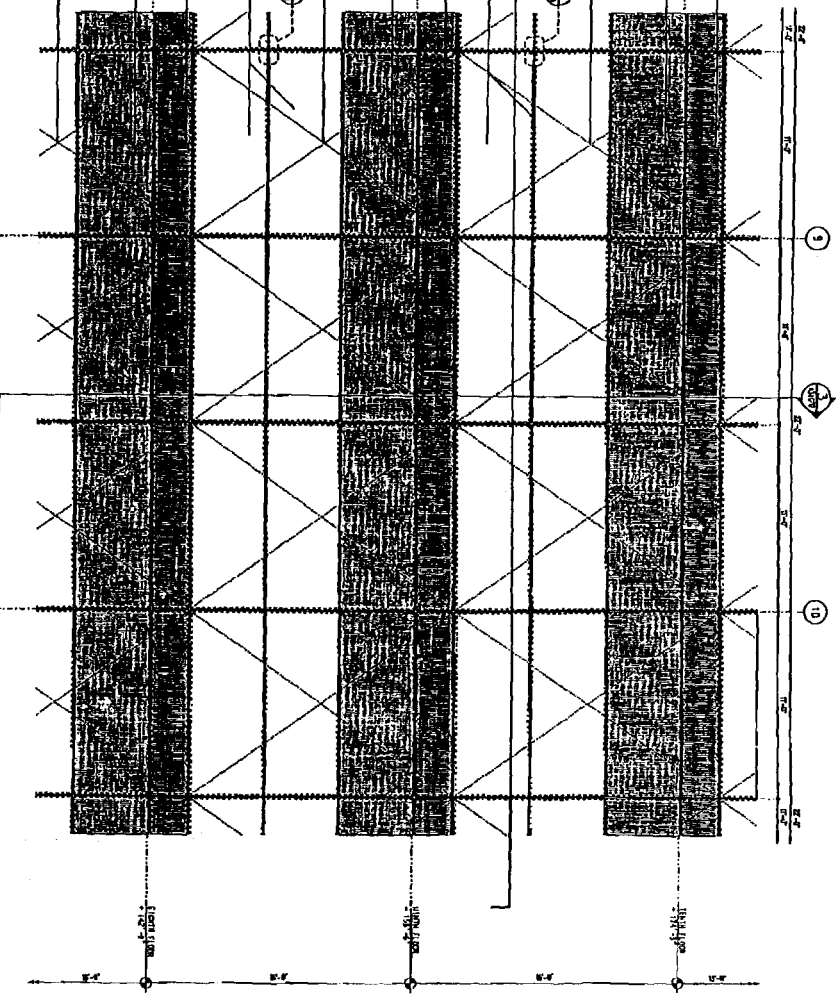

1 PARTIAL WALL SECTION

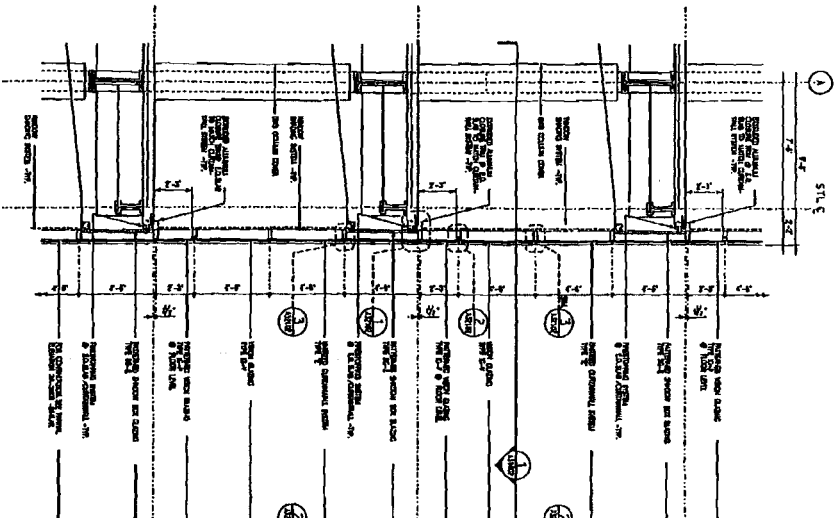

1 PARTIAL PLAN

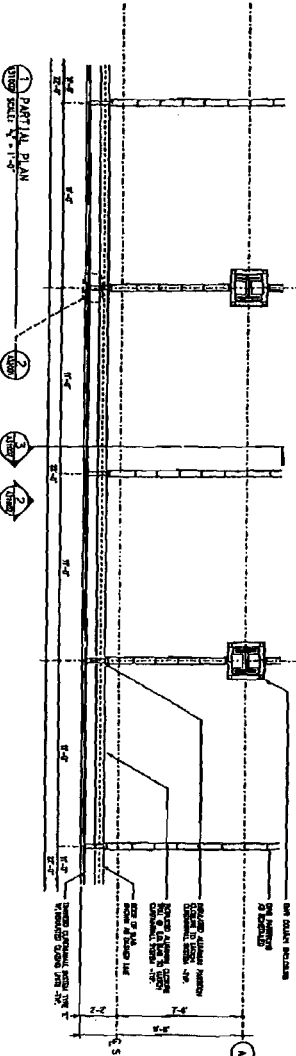

ARCHITECT: King Lindquist
 PROJECT: Boston Research Center
 PARTIAL PLAN/WALL SECTION
 TYPICAL CONTINUUM WALL TYPE #1
 E-A31002-01
 DATE: 2/28/04

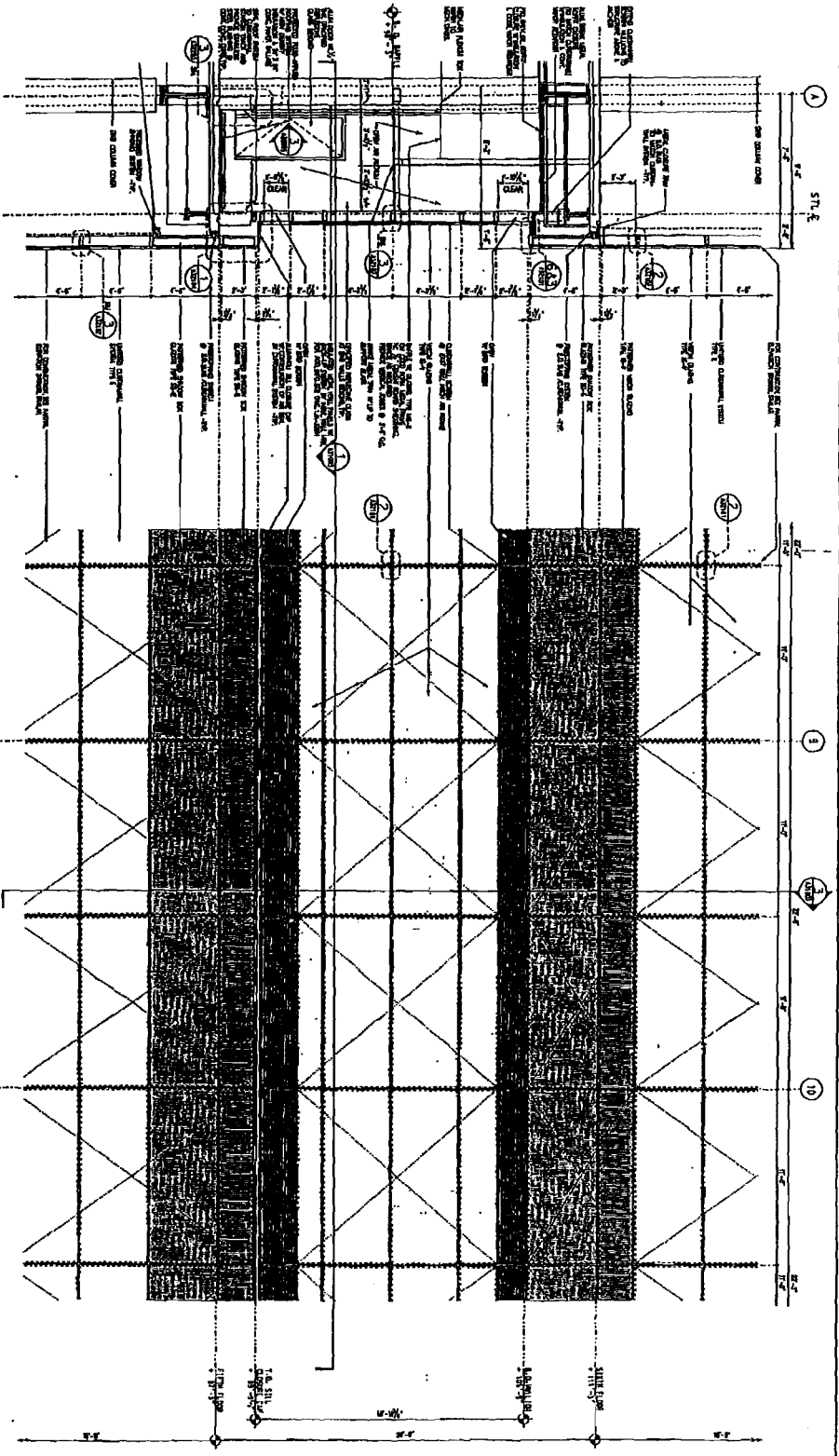

1 PARTIAL WALL SECTION
SCALE 1/4" = 1'-0"

2 PARTIAL EAST ELEVATION
SCALE 1/4" = 1'-0"

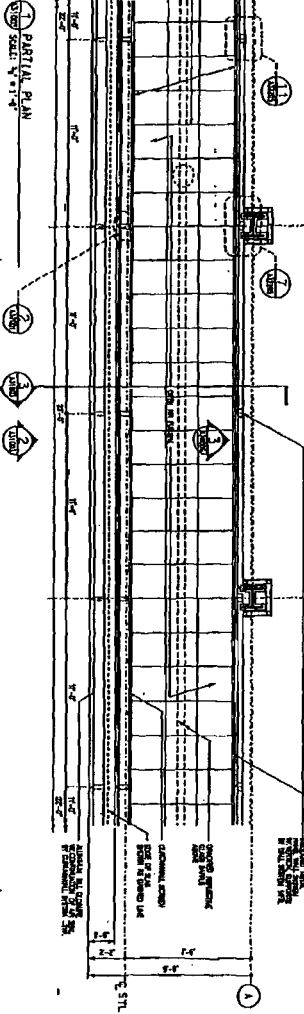

3 PARTIAL PLAN
SCALE 1/4" = 1'-0"

King Lindquist
ARCHITECTS
1000 STATE STREET
BOSTON, MASSACHUSETTS 02118
TEL: 617-552-1100
FAX: 617-552-1101

A-31003

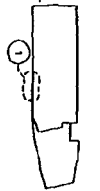

DATE: 11/11/03
DRAWN BY: [Signature]
CHECKED BY: [Signature]

[Handwritten signature]

NO.	DESCRIPTION	DATE	BY	CHECKED
1	ISSUED FOR PERMIT	11/11/03	[Signature]	[Signature]
2	ISSUED FOR CONSTRUCTION	11/11/03	[Signature]	[Signature]
3	ISSUED FOR AS-BUILT	11/11/03	[Signature]	[Signature]
4	ISSUED FOR ARCHIVE	11/11/03	[Signature]	[Signature]

MERCK
 1000 STATE STREET
 BOSTON, MASSACHUSETTS 02118
 TEL: 617-552-1100
 FAX: 617-552-1101

Boston Research Center
 PARTIAL PLAN/EAST WALL SECTION
 TYPE: CONCRETE WALL WITH WINDOW
 E-31003-01

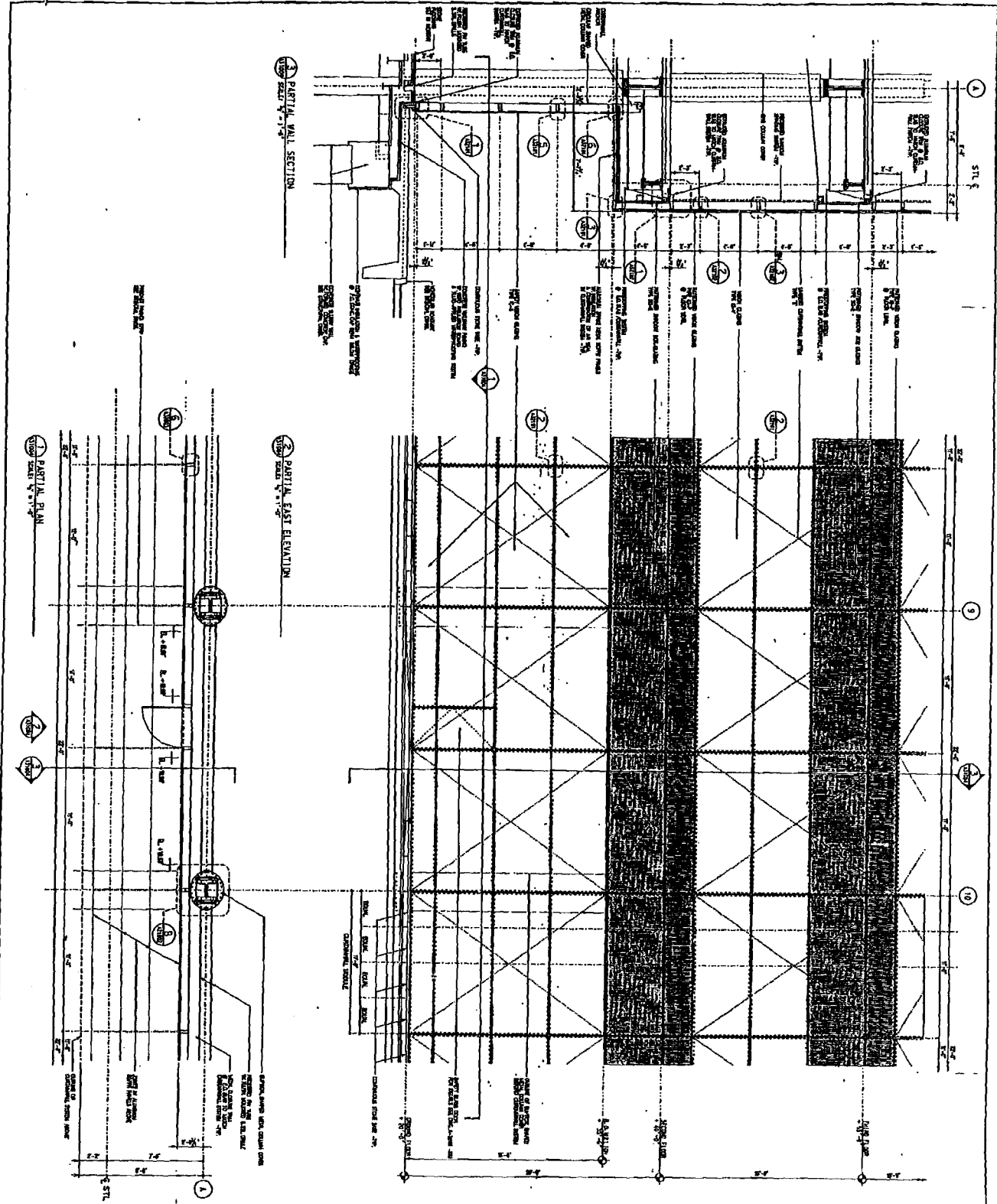

Kling Lindquist
ARCHITECTS
100 STATE STREET
BOSTON, MASSACHUSETTS 02109
PHONE 552-4888
FAX 552-4888

PROJECT A-31004



[Handwritten signature]

NO.	DESCRIPTION	DATE	BY	CHECKED
1	PRELIMINARY DRAWING	10/1/80	KL	KL
2	REVISED DRAWING	10/1/80	KL	KL
3	REVISED DRAWING	10/1/80	KL	KL
4	REVISED DRAWING	10/1/80	KL	KL
5	REVISED DRAWING	10/1/80	KL	KL
6	REVISED DRAWING	10/1/80	KL	KL
7	REVISED DRAWING	10/1/80	KL	KL
8	REVISED DRAWING	10/1/80	KL	KL
9	REVISED DRAWING	10/1/80	KL	KL
10	REVISED DRAWING	10/1/80	KL	KL
11	REVISED DRAWING	10/1/80	KL	KL
12	REVISED DRAWING	10/1/80	KL	KL
13	REVISED DRAWING	10/1/80	KL	KL
14	REVISED DRAWING	10/1/80	KL	KL
15	REVISED DRAWING	10/1/80	KL	KL
16	REVISED DRAWING	10/1/80	KL	KL
17	REVISED DRAWING	10/1/80	KL	KL
18	REVISED DRAWING	10/1/80	KL	KL
19	REVISED DRAWING	10/1/80	KL	KL
20	REVISED DRAWING	10/1/80	KL	KL
21	REVISED DRAWING	10/1/80	KL	KL
22	REVISED DRAWING	10/1/80	KL	KL
23	REVISED DRAWING	10/1/80	KL	KL
24	REVISED DRAWING	10/1/80	KL	KL
25	REVISED DRAWING	10/1/80	KL	KL
26	REVISED DRAWING	10/1/80	KL	KL
27	REVISED DRAWING	10/1/80	KL	KL
28	REVISED DRAWING	10/1/80	KL	KL
29	REVISED DRAWING	10/1/80	KL	KL
30	REVISED DRAWING	10/1/80	KL	KL
31	REVISED DRAWING	10/1/80	KL	KL
32	REVISED DRAWING	10/1/80	KL	KL
33	REVISED DRAWING	10/1/80	KL	KL
34	REVISED DRAWING	10/1/80	KL	KL
35	REVISED DRAWING	10/1/80	KL	KL
36	REVISED DRAWING	10/1/80	KL	KL
37	REVISED DRAWING	10/1/80	KL	KL
38	REVISED DRAWING	10/1/80	KL	KL
39	REVISED DRAWING	10/1/80	KL	KL
40	REVISED DRAWING	10/1/80	KL	KL
41	REVISED DRAWING	10/1/80	KL	KL
42	REVISED DRAWING	10/1/80	KL	KL
43	REVISED DRAWING	10/1/80	KL	KL
44	REVISED DRAWING	10/1/80	KL	KL
45	REVISED DRAWING	10/1/80	KL	KL
46	REVISED DRAWING	10/1/80	KL	KL
47	REVISED DRAWING	10/1/80	KL	KL
48	REVISED DRAWING	10/1/80	KL	KL
49	REVISED DRAWING	10/1/80	KL	KL
50	REVISED DRAWING	10/1/80	KL	KL
51	REVISED DRAWING	10/1/80	KL	KL
52	REVISED DRAWING	10/1/80	KL	KL
53	REVISED DRAWING	10/1/80	KL	KL
54	REVISED DRAWING	10/1/80	KL	KL
55	REVISED DRAWING	10/1/80	KL	KL
56	REVISED DRAWING	10/1/80	KL	KL
57	REVISED DRAWING	10/1/80	KL	KL
58	REVISED DRAWING	10/1/80	KL	KL
59	REVISED DRAWING	10/1/80	KL	KL
60	REVISED DRAWING	10/1/80	KL	KL
61	REVISED DRAWING	10/1/80	KL	KL
62	REVISED DRAWING	10/1/80	KL	KL
63	REVISED DRAWING	10/1/80	KL	KL
64	REVISED DRAWING	10/1/80	KL	KL
65	REVISED DRAWING	10/1/80	KL	KL
66	REVISED DRAWING	10/1/80	KL	KL
67	REVISED DRAWING	10/1/80	KL	KL
68	REVISED DRAWING	10/1/80	KL	KL
69	REVISED DRAWING	10/1/80	KL	KL
70	REVISED DRAWING	10/1/80	KL	KL
71	REVISED DRAWING	10/1/80	KL	KL
72	REVISED DRAWING	10/1/80	KL	KL
73	REVISED DRAWING	10/1/80	KL	KL
74	REVISED DRAWING	10/1/80	KL	KL
75	REVISED DRAWING	10/1/80	KL	KL
76	REVISED DRAWING	10/1/80	KL	KL
77	REVISED DRAWING	10/1/80	KL	KL
78	REVISED DRAWING	10/1/80	KL	KL
79	REVISED DRAWING	10/1/80	KL	KL
80	REVISED DRAWING	10/1/80	KL	KL
81	REVISED DRAWING	10/1/80	KL	KL
82	REVISED DRAWING	10/1/80	KL	KL
83	REVISED DRAWING	10/1/80	KL	KL
84	REVISED DRAWING	10/1/80	KL	KL
85	REVISED DRAWING	10/1/80	KL	KL
86	REVISED DRAWING	10/1/80	KL	KL
87	REVISED DRAWING	10/1/80	KL	KL
88	REVISED DRAWING	10/1/80	KL	KL
89	REVISED DRAWING	10/1/80	KL	KL
90	REVISED DRAWING	10/1/80	KL	KL
91	REVISED DRAWING	10/1/80	KL	KL
92	REVISED DRAWING	10/1/80	KL	KL
93	REVISED DRAWING	10/1/80	KL	KL
94	REVISED DRAWING	10/1/80	KL	KL
95	REVISED DRAWING	10/1/80	KL	KL
96	REVISED DRAWING	10/1/80	KL	KL
97	REVISED DRAWING	10/1/80	KL	KL
98	REVISED DRAWING	10/1/80	KL	KL
99	REVISED DRAWING	10/1/80	KL	KL
100	REVISED DRAWING	10/1/80	KL	KL

E-A31004-01

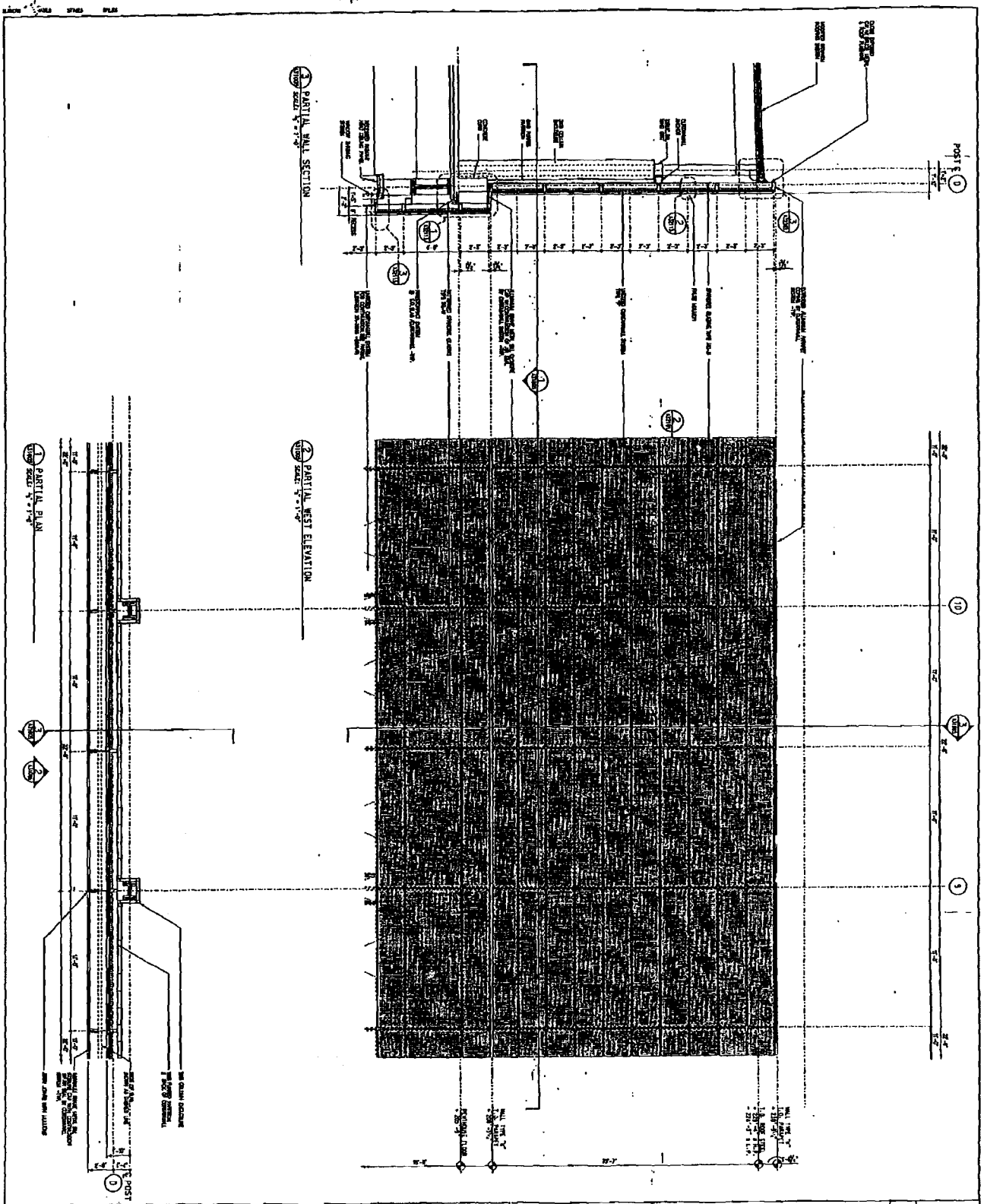

King Lindquist
 ARCHITECTS
 1000 BROADWAY
 BOSTON, MASSACHUSETTS 02108
 PHONE: 617-552-1100
 FAX: 617-552-1101
 E-MAIL: KL@KLARCH.COM
 WWW.KLARCH.COM

PROJECT: A-31005
 DRAWING: 1

DATE: 11/11/04
 DRAWN BY: [Signature]
 CHECKED BY: [Signature]

NO.	DESCRIPTION	DATE	BY	CHECKED
1	ISSUED FOR PERMIT	11/11/04	[Signature]	[Signature]
2	ISSUED FOR CONSTRUCTION			
3	ISSUED FOR RECORD			
4	ISSUED FOR ARCHIVE			
5	ISSUED FOR CLOSURE			
6	ISSUED FOR DESTRUCTION			
7	ISSUED FOR REPAIR			
8	ISSUED FOR RENOVATION			
9	ISSUED FOR ADDITION			
10	ISSUED FOR REMOVAL			

100% MERCK
 Boston Research Center
 NANTUCKET AVENUE
 LYNN, MASSACHUSETTS
 E-A31005-01

King Lindquist
 ARCHITECTS
 100 STATE STREET
 BOSTON, MASSACHUSETTS

PROJECT: **A-31006**

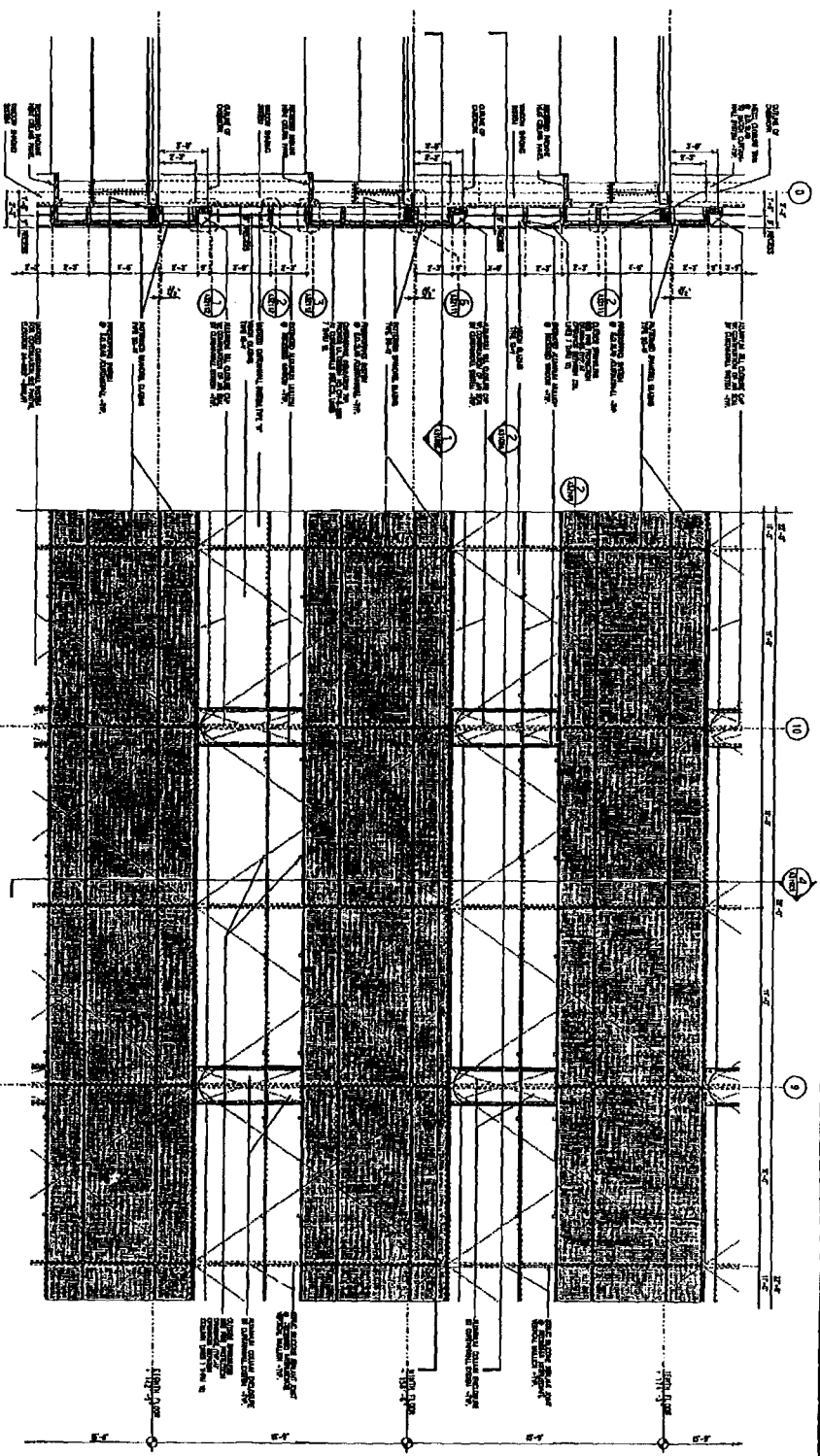
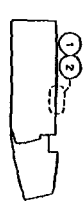

1 PARTIAL WALL SECTION
 SCALE: 1/4" = 1'-0"

10 PARTIAL WEST ELEVATION
 SCALE: 1/4" = 1'-0"

5 PARTIAL PLAN
 SCALE: 1/4" = 1'-0"

10 PARTIAL PLAN
 SCALE: 1/4" = 1'-0"

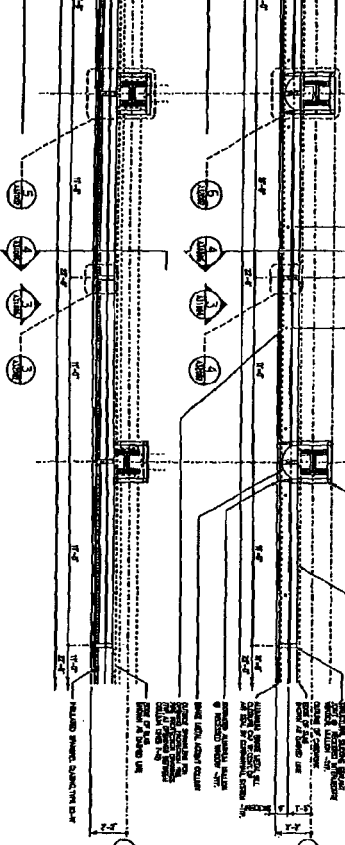

<p>REVISIONS</p> <table border="1"> <thead> <tr> <th>NO.</th> <th>DATE</th> <th>DESCRIPTION</th> </tr> </thead> <tbody> <tr> <td>1</td> <td>10/1/68</td> <td>ISSUED FOR PERMIT</td> </tr> <tr> <td>2</td> <td>10/15/68</td> <td>REVISED PER PERMITTING AGENCY</td> </tr> <tr> <td>3</td> <td>11/1/68</td> <td>REVISED PER PERMITTING AGENCY</td> </tr> <tr> <td>4</td> <td>11/15/68</td> <td>REVISED PER PERMITTING AGENCY</td> </tr> <tr> <td>5</td> <td>12/1/68</td> <td>REVISED PER PERMITTING AGENCY</td> </tr> <tr> <td>6</td> <td>12/15/68</td> <td>REVISED PER PERMITTING AGENCY</td> </tr> <tr> <td>7</td> <td>1/1/69</td> <td>REVISED PER PERMITTING AGENCY</td> </tr> <tr> <td>8</td> <td>1/15/69</td> <td>REVISED PER PERMITTING AGENCY</td> </tr> <tr> <td>9</td> <td>2/1/69</td> <td>REVISED PER PERMITTING AGENCY</td> </tr> <tr> <td>10</td> <td>2/15/69</td> <td>REVISED PER PERMITTING AGENCY</td> </tr> <tr> <td>11</td> <td>3/1/69</td> <td>REVISED PER PERMITTING AGENCY</td> </tr> <tr> <td>12</td> <td>3/15/69</td> <td>REVISED PER PERMITTING AGENCY</td> </tr> <tr> <td>13</td> <td>4/1/69</td> <td>REVISED PER PERMITTING AGENCY</td> </tr> <tr> <td>14</td> <td>4/15/69</td> <td>REVISED PER PERMITTING AGENCY</td> </tr> <tr> <td>15</td> <td>5/1/69</td> <td>REVISED PER PERMITTING AGENCY</td> </tr> <tr> <td>16</td> <td>5/15/69</td> <td>REVISED PER PERMITTING AGENCY</td> </tr> <tr> <td>17</td> <td>6/1/69</td> <td>REVISED PER PERMITTING AGENCY</td> </tr> <tr> <td>18</td> <td>6/15/69</td> <td>REVISED PER PERMITTING AGENCY</td> </tr> <tr> <td>19</td> <td>7/1/69</td> <td>REVISED PER PERMITTING AGENCY</td> </tr> <tr> <td>20</td> <td>7/15/69</td> <td>REVISED PER PERMITTING AGENCY</td> </tr> <tr> <td>21</td> <td>8/1/69</td> <td>REVISED PER PERMITTING AGENCY</td> </tr> <tr> <td>22</td> <td>8/15/69</td> <td>REVISED PER PERMITTING AGENCY</td> </tr> <tr> <td>23</td> <td>9/1/69</td> <td>REVISED PER PERMITTING AGENCY</td> </tr> <tr> <td>24</td> <td>9/15/69</td> <td>REVISED PER PERMITTING AGENCY</td> </tr> <tr> <td>25</td> <td>10/1/69</td> <td>REVISED PER PERMITTING AGENCY</td> </tr> <tr> <td>26</td> <td>10/15/69</td> <td>REVISED PER PERMITTING AGENCY</td> </tr> <tr> <td>27</td> <td>11/1/69</td> <td>REVISED PER PERMITTING AGENCY</td> </tr> <tr> <td>28</td> <td>11/15/69</td> <td>REVISED PER PERMITTING AGENCY</td> </tr> <tr> <td>29</td> <td>12/1/69</td> <td>REVISED PER PERMITTING AGENCY</td> </tr> <tr> <td>30</td> <td>12/15/69</td> <td>REVISED PER PERMITTING AGENCY</td> </tr> </tbody> </table>		NO.	DATE	DESCRIPTION	1	10/1/68	ISSUED FOR PERMIT	2	10/15/68	REVISED PER PERMITTING AGENCY	3	11/1/68	REVISED PER PERMITTING AGENCY	4	11/15/68	REVISED PER PERMITTING AGENCY	5	12/1/68	REVISED PER PERMITTING AGENCY	6	12/15/68	REVISED PER PERMITTING AGENCY	7	1/1/69	REVISED PER PERMITTING AGENCY	8	1/15/69	REVISED PER PERMITTING AGENCY	9	2/1/69	REVISED PER PERMITTING AGENCY	10	2/15/69	REVISED PER PERMITTING AGENCY	11	3/1/69	REVISED PER PERMITTING AGENCY	12	3/15/69	REVISED PER PERMITTING AGENCY	13	4/1/69	REVISED PER PERMITTING AGENCY	14	4/15/69	REVISED PER PERMITTING AGENCY	15	5/1/69	REVISED PER PERMITTING AGENCY	16	5/15/69	REVISED PER PERMITTING AGENCY	17	6/1/69	REVISED PER PERMITTING AGENCY	18	6/15/69	REVISED PER PERMITTING AGENCY	19	7/1/69	REVISED PER PERMITTING AGENCY	20	7/15/69	REVISED PER PERMITTING AGENCY	21	8/1/69	REVISED PER PERMITTING AGENCY	22	8/15/69	REVISED PER PERMITTING AGENCY	23	9/1/69	REVISED PER PERMITTING AGENCY	24	9/15/69	REVISED PER PERMITTING AGENCY	25	10/1/69	REVISED PER PERMITTING AGENCY	26	10/15/69	REVISED PER PERMITTING AGENCY	27	11/1/69	REVISED PER PERMITTING AGENCY	28	11/15/69	REVISED PER PERMITTING AGENCY	29	12/1/69	REVISED PER PERMITTING AGENCY	30	12/15/69	REVISED PER PERMITTING AGENCY	<p>APPROVED</p> <p>DATE: 10/1/68</p> <p>BY: KING LINDQUIST</p>	<p>REVISIONS</p> <p>DATE: 10/1/68</p> <p>BY: KING LINDQUIST</p>
NO.	DATE	DESCRIPTION																																																																																														
1	10/1/68	ISSUED FOR PERMIT																																																																																														
2	10/15/68	REVISED PER PERMITTING AGENCY																																																																																														
3	11/1/68	REVISED PER PERMITTING AGENCY																																																																																														
4	11/15/68	REVISED PER PERMITTING AGENCY																																																																																														
5	12/1/68	REVISED PER PERMITTING AGENCY																																																																																														
6	12/15/68	REVISED PER PERMITTING AGENCY																																																																																														
7	1/1/69	REVISED PER PERMITTING AGENCY																																																																																														
8	1/15/69	REVISED PER PERMITTING AGENCY																																																																																														
9	2/1/69	REVISED PER PERMITTING AGENCY																																																																																														
10	2/15/69	REVISED PER PERMITTING AGENCY																																																																																														
11	3/1/69	REVISED PER PERMITTING AGENCY																																																																																														
12	3/15/69	REVISED PER PERMITTING AGENCY																																																																																														
13	4/1/69	REVISED PER PERMITTING AGENCY																																																																																														
14	4/15/69	REVISED PER PERMITTING AGENCY																																																																																														
15	5/1/69	REVISED PER PERMITTING AGENCY																																																																																														
16	5/15/69	REVISED PER PERMITTING AGENCY																																																																																														
17	6/1/69	REVISED PER PERMITTING AGENCY																																																																																														
18	6/15/69	REVISED PER PERMITTING AGENCY																																																																																														
19	7/1/69	REVISED PER PERMITTING AGENCY																																																																																														
20	7/15/69	REVISED PER PERMITTING AGENCY																																																																																														
21	8/1/69	REVISED PER PERMITTING AGENCY																																																																																														
22	8/15/69	REVISED PER PERMITTING AGENCY																																																																																														
23	9/1/69	REVISED PER PERMITTING AGENCY																																																																																														
24	9/15/69	REVISED PER PERMITTING AGENCY																																																																																														
25	10/1/69	REVISED PER PERMITTING AGENCY																																																																																														
26	10/15/69	REVISED PER PERMITTING AGENCY																																																																																														
27	11/1/69	REVISED PER PERMITTING AGENCY																																																																																														
28	11/15/69	REVISED PER PERMITTING AGENCY																																																																																														
29	12/1/69	REVISED PER PERMITTING AGENCY																																																																																														
30	12/15/69	REVISED PER PERMITTING AGENCY																																																																																														

MITCHELL
 ARCHITECTS
 100 STATE STREET
 BOSTON, MASSACHUSETTS

PROJECT: **E-A31006-01**

Boston Research Center
 PARTIAL FLOOR/WALL SECTION
 TYPICAL CURTAINWALL TYPE 'A'

3 PARTIAL WALL SECTION
SCALE: 1/4" = 1'-0"

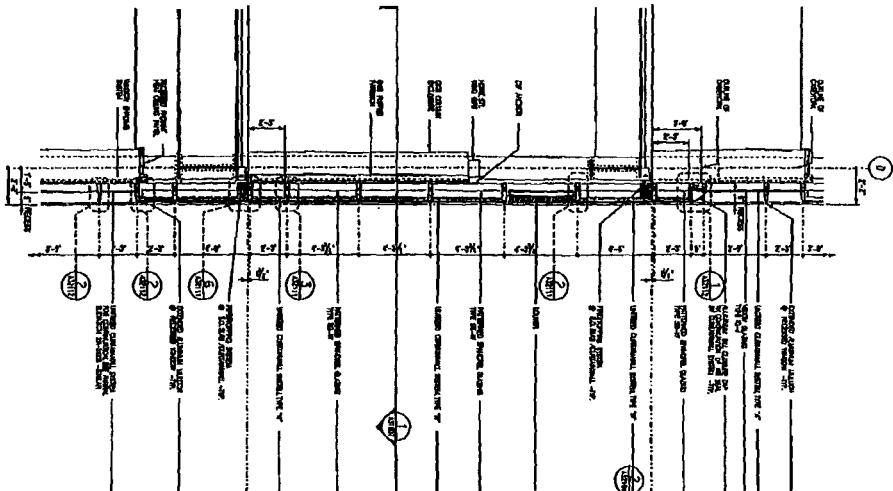

2 PARTIAL WEST ELEVATION
SCALE: 1/4" = 1'-0"

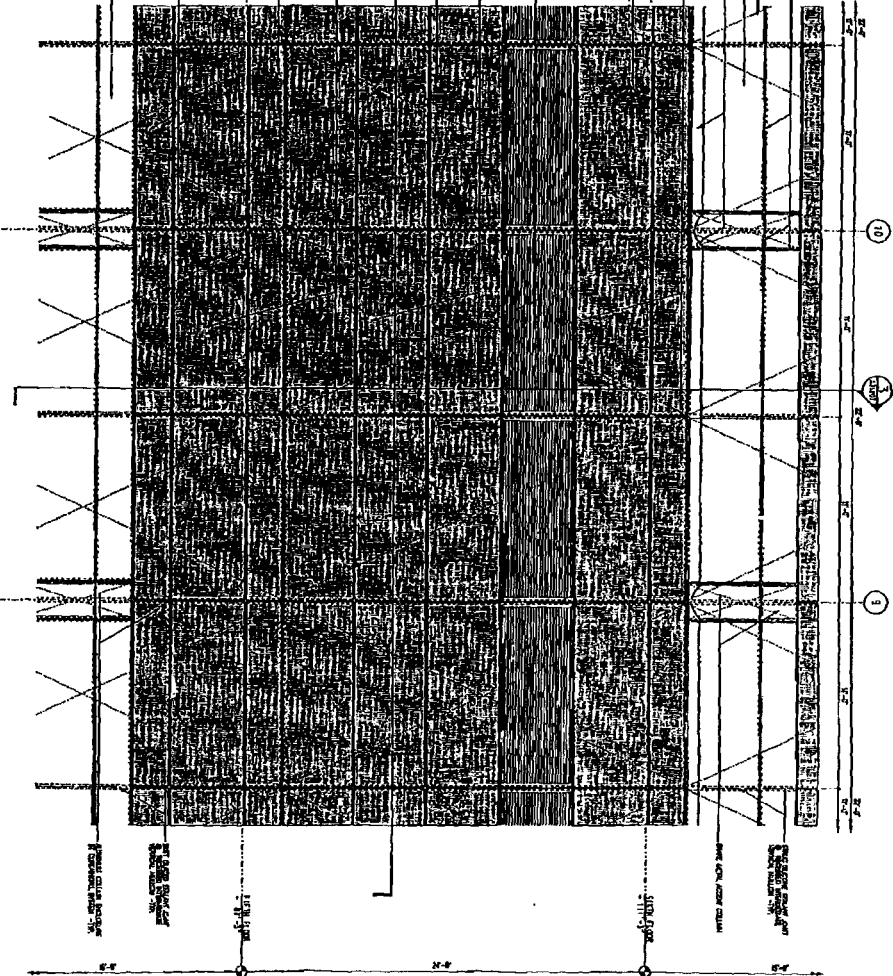

1 PARTIAL PLAN
SCALE: 1/4" = 1'-0"

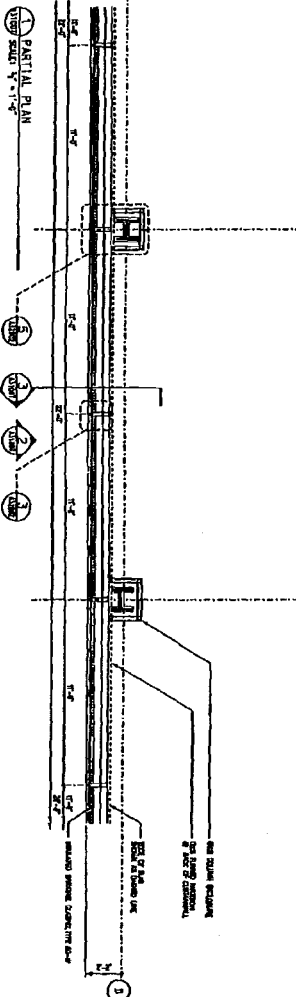

King Lindquist
ARCHITECTS
100 STATE STREET
BOSTON, MASSACHUSETTS 02109
TEL: 552-4500

A-31007



DATE: 2/14/84
DRAWN BY: J. LINDQUIST
CHECKED BY: J. LINDQUIST



NO.	DESCRIPTION	DATE	BY	CHECKED
1	PRELIMINARY DRAWING	1/15/84	J. LINDQUIST	J. LINDQUIST
2	REVISED DRAWING	2/14/84	J. LINDQUIST	J. LINDQUIST
3	REVISED DRAWING	2/14/84	J. LINDQUIST	J. LINDQUIST
4	REVISED DRAWING	2/14/84	J. LINDQUIST	J. LINDQUIST
5	REVISED DRAWING	2/14/84	J. LINDQUIST	J. LINDQUIST
6	REVISED DRAWING	2/14/84	J. LINDQUIST	J. LINDQUIST
7	REVISED DRAWING	2/14/84	J. LINDQUIST	J. LINDQUIST
8	REVISED DRAWING	2/14/84	J. LINDQUIST	J. LINDQUIST
9	REVISED DRAWING	2/14/84	J. LINDQUIST	J. LINDQUIST
10	REVISED DRAWING	2/14/84	J. LINDQUIST	J. LINDQUIST

NOTES:
1. ALL DIMENSIONS ARE TO FACE UNLESS NOTED OTHERWISE.
2. REFER TO DRAWING A-31007-01 FOR FURTHER INFORMATION.
3. SEE ARCHITECT'S NOTES FOR MATERIALS AND FINISHES.

MERCK
ARCHITECTS
100 STATE STREET
BOSTON, MASSACHUSETTS 02109
TEL: 552-4500

Boston Research Center
PARTIAL WALL/ELEVATION SECTION
CONSTRUCTION TYPE: CONCRETE
FLOOR FINISH: POLISHED CONCRETE
E-A31007-01

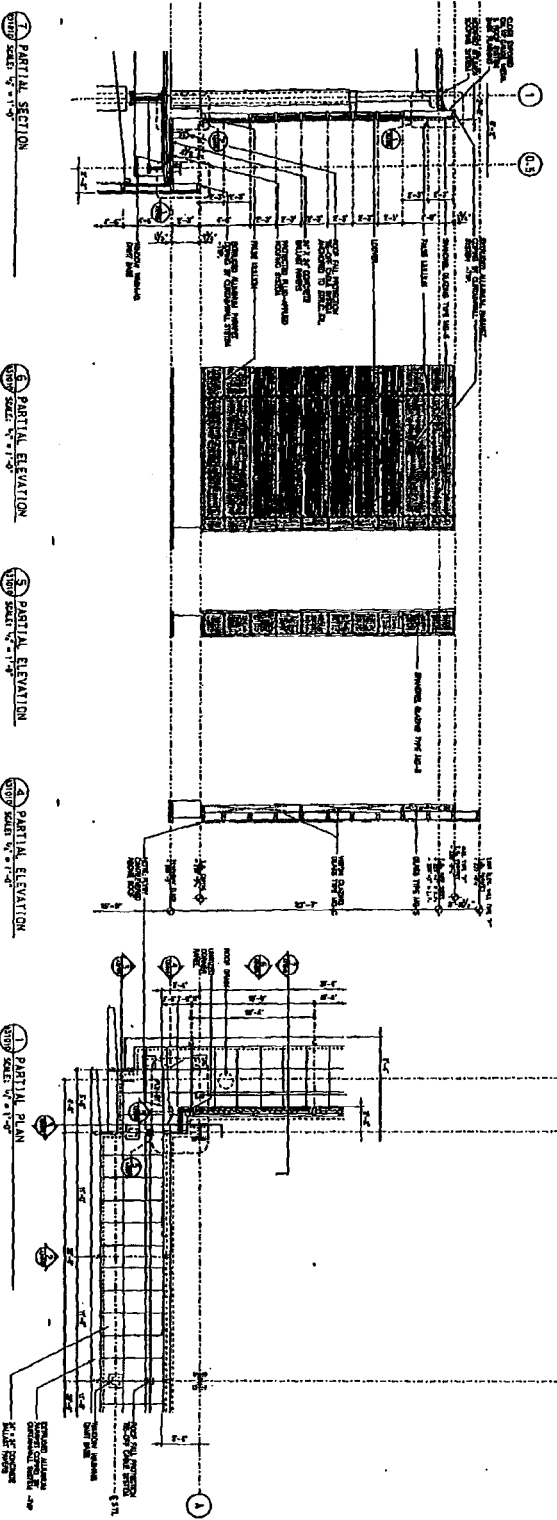
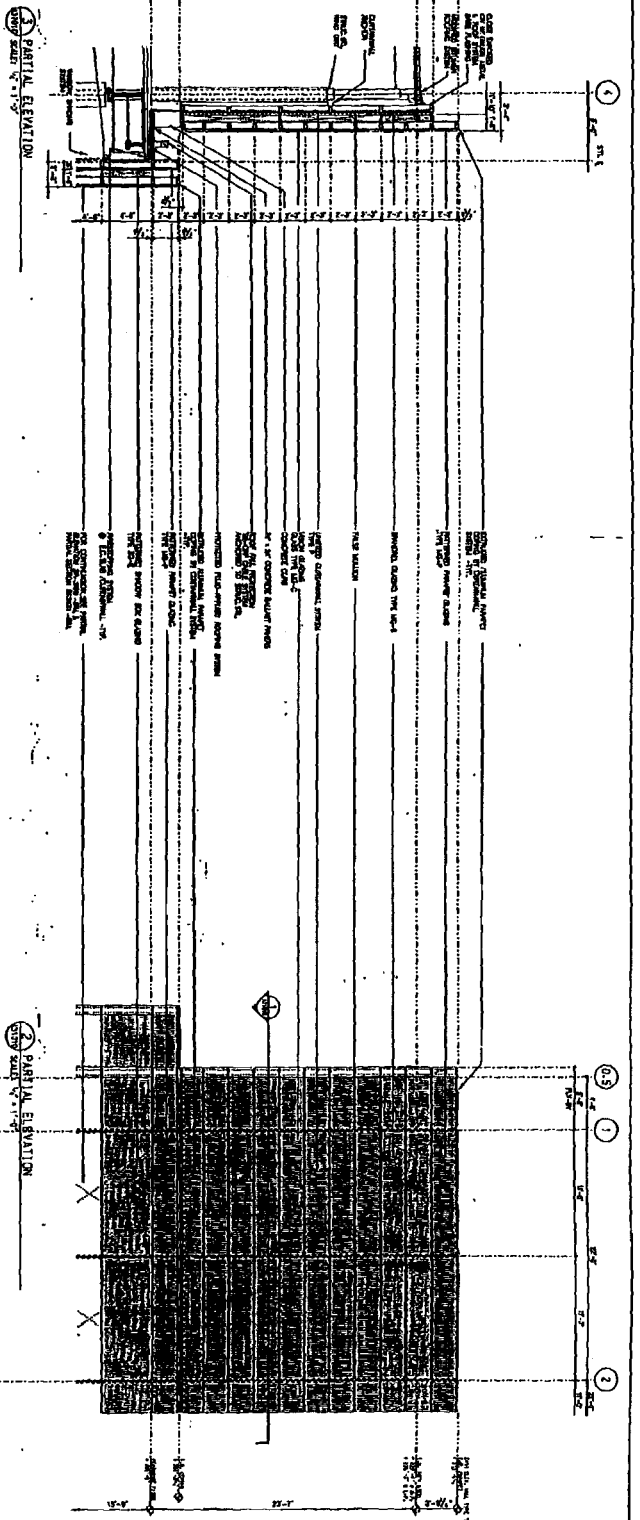

King Lindquist
 ARCHITECTS
 100 STATE STREET
 BOSTON, MASSACHUSETTS 02109
 A-31010

Merck
 Boston Regional Center
 PARTIAL PLANS/SECTIONAL SECTION
 CONTAINMENT TYPE "B" SOUTHWEST CORNER
 E-A31010-01

NO.	DESCRIPTION	DATE	BY	CHECKED
1	ISSUED FOR PERMITTING	10/1/63	KL	KL
2	ISSUED FOR CONSTRUCTION	10/1/63	KL	KL
3	ISSUED FOR RECORD	10/1/63	KL	KL

10/1/63
 KL
 10/1/63

King Lindquist
 ARCHITECTS
 100 STATE STREET
 BOSTON, MASSACHUSETTS 02109

Project: **A-31011**

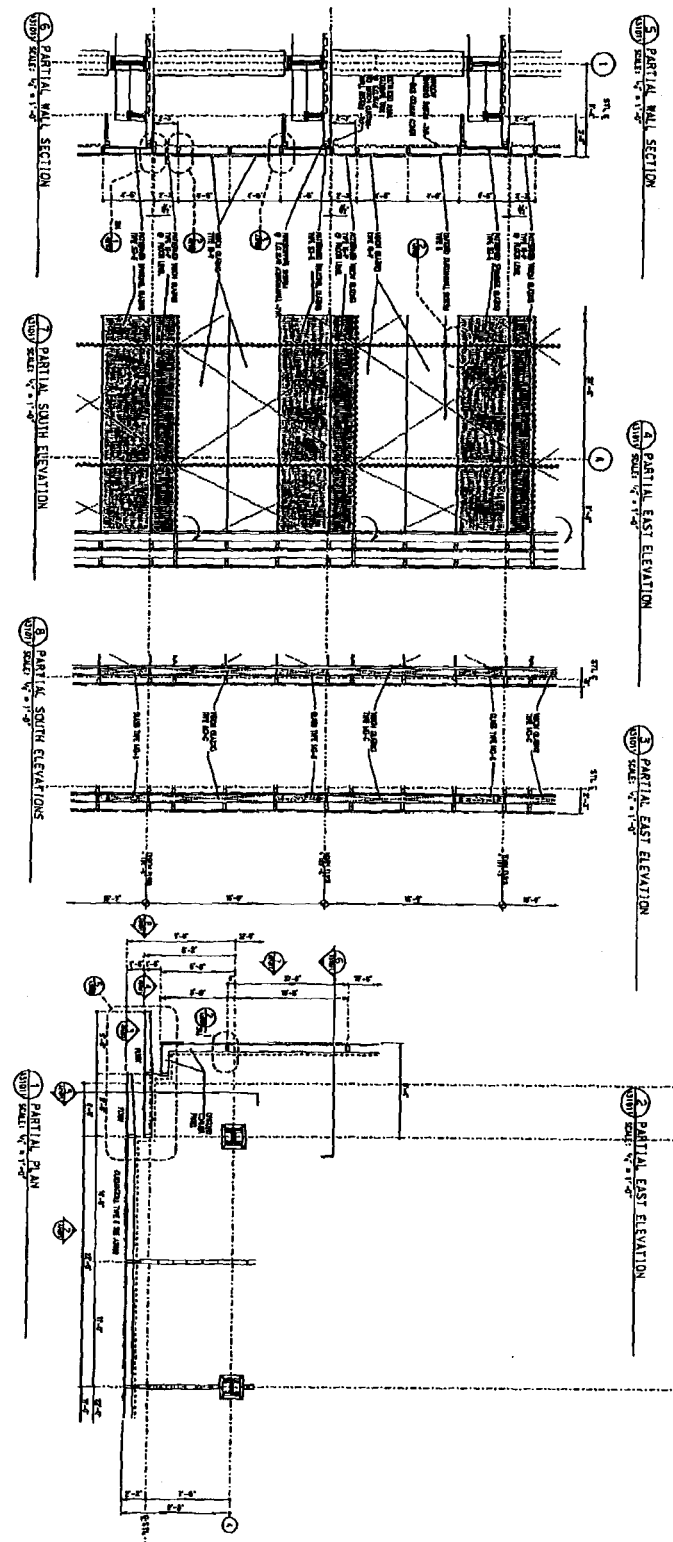
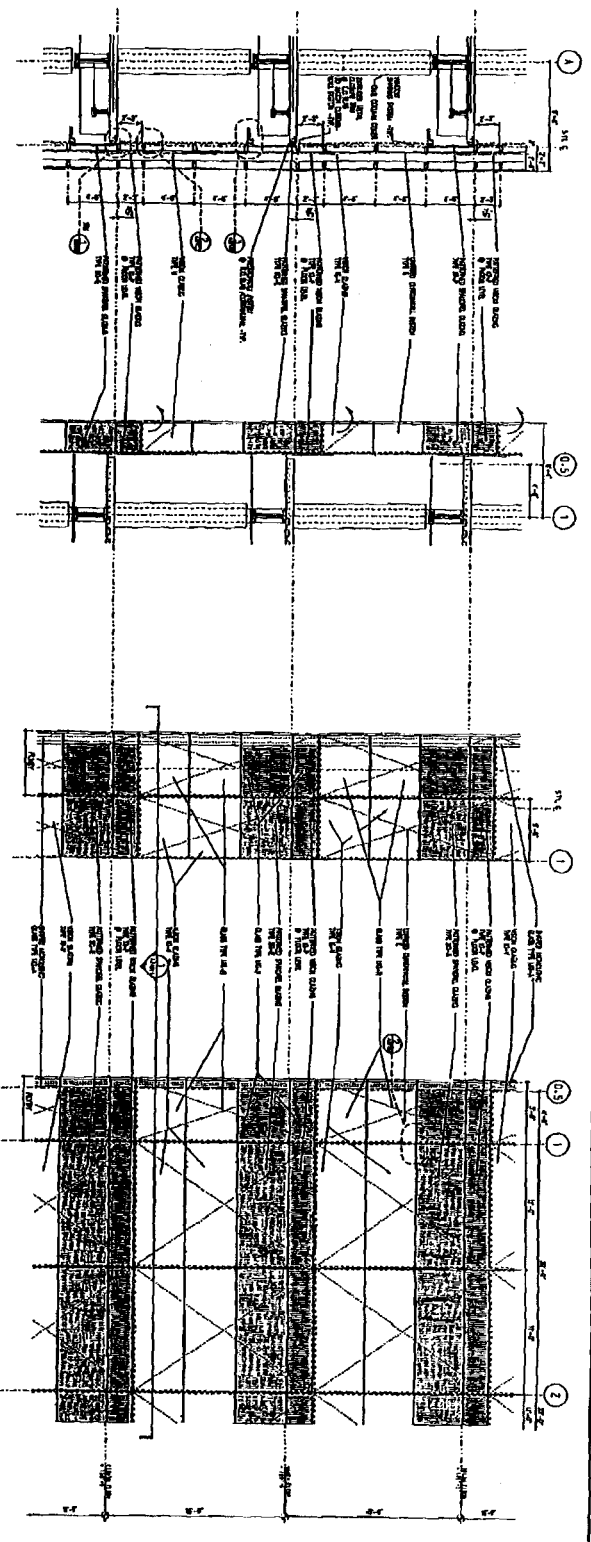
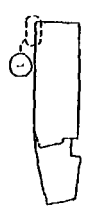

DATE: 2/11/81
 2412 N. O.
 BOSTON, MASS.

NO.	DESCRIPTION	DATE	BY	CHECKED
1	PRELIMINARY	1/28/81	KL	KL
2	REVISED	2/11/81	KL	KL

ARCHITECT: **MERCK**
 25 ONE LODGE CENTER, LOS ANGELES, CALIF. 90001
 PROJECT: **Boston Research Center**
 ARCHITECT: **King Lindquist**
 100 STATE STREET, BOSTON, MASS. 02109
E-A31011-01

King Lindquist

A-31012

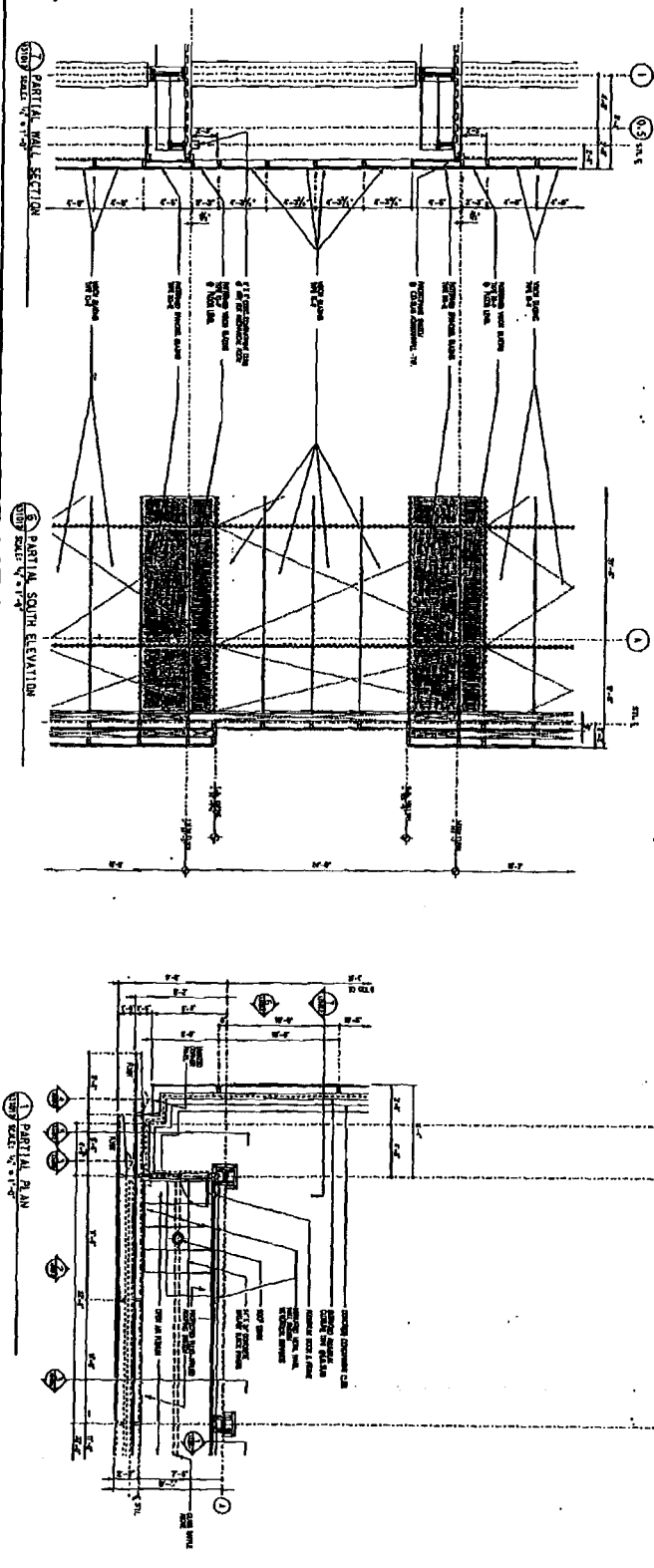
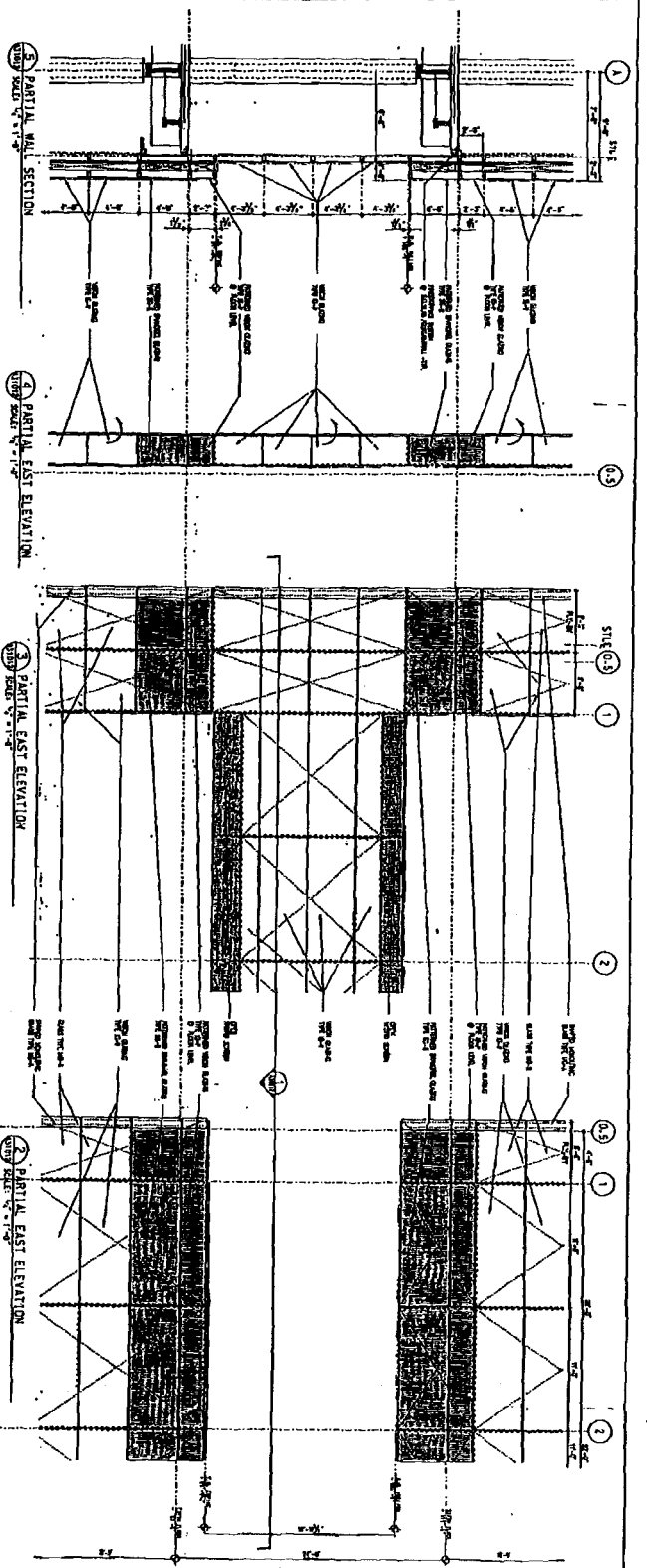

NO.	DESCRIPTION	DATE
1	ISSUED FOR PERMITTING	10/1/82
2	ISSUED FOR PERMITTING	10/1/82
3	ISSUED FOR PERMITTING	10/1/82
4	ISSUED FOR PERMITTING	10/1/82
5	ISSUED FOR PERMITTING	10/1/82
6	ISSUED FOR PERMITTING	10/1/82
7	ISSUED FOR PERMITTING	10/1/82
8	ISSUED FOR PERMITTING	10/1/82
9	ISSUED FOR PERMITTING	10/1/82
10	ISSUED FOR PERMITTING	10/1/82
11	ISSUED FOR PERMITTING	10/1/82
12	ISSUED FOR PERMITTING	10/1/82
13	ISSUED FOR PERMITTING	10/1/82
14	ISSUED FOR PERMITTING	10/1/82
15	ISSUED FOR PERMITTING	10/1/82
16	ISSUED FOR PERMITTING	10/1/82
17	ISSUED FOR PERMITTING	10/1/82
18	ISSUED FOR PERMITTING	10/1/82
19	ISSUED FOR PERMITTING	10/1/82
20	ISSUED FOR PERMITTING	10/1/82
21	ISSUED FOR PERMITTING	10/1/82
22	ISSUED FOR PERMITTING	10/1/82
23	ISSUED FOR PERMITTING	10/1/82
24	ISSUED FOR PERMITTING	10/1/82
25	ISSUED FOR PERMITTING	10/1/82
26	ISSUED FOR PERMITTING	10/1/82
27	ISSUED FOR PERMITTING	10/1/82
28	ISSUED FOR PERMITTING	10/1/82
29	ISSUED FOR PERMITTING	10/1/82
30	ISSUED FOR PERMITTING	10/1/82
31	ISSUED FOR PERMITTING	10/1/82
32	ISSUED FOR PERMITTING	10/1/82
33	ISSUED FOR PERMITTING	10/1/82
34	ISSUED FOR PERMITTING	10/1/82
35	ISSUED FOR PERMITTING	10/1/82
36	ISSUED FOR PERMITTING	10/1/82
37	ISSUED FOR PERMITTING	10/1/82
38	ISSUED FOR PERMITTING	10/1/82
39	ISSUED FOR PERMITTING	10/1/82
40	ISSUED FOR PERMITTING	10/1/82
41	ISSUED FOR PERMITTING	10/1/82
42	ISSUED FOR PERMITTING	10/1/82
43	ISSUED FOR PERMITTING	10/1/82
44	ISSUED FOR PERMITTING	10/1/82
45	ISSUED FOR PERMITTING	10/1/82
46	ISSUED FOR PERMITTING	10/1/82
47	ISSUED FOR PERMITTING	10/1/82
48	ISSUED FOR PERMITTING	10/1/82
49	ISSUED FOR PERMITTING	10/1/82
50	ISSUED FOR PERMITTING	10/1/82
51	ISSUED FOR PERMITTING	10/1/82
52	ISSUED FOR PERMITTING	10/1/82
53	ISSUED FOR PERMITTING	10/1/82
54	ISSUED FOR PERMITTING	10/1/82
55	ISSUED FOR PERMITTING	10/1/82
56	ISSUED FOR PERMITTING	10/1/82
57	ISSUED FOR PERMITTING	10/1/82
58	ISSUED FOR PERMITTING	10/1/82
59	ISSUED FOR PERMITTING	10/1/82
60	ISSUED FOR PERMITTING	10/1/82
61	ISSUED FOR PERMITTING	10/1/82
62	ISSUED FOR PERMITTING	10/1/82
63	ISSUED FOR PERMITTING	10/1/82
64	ISSUED FOR PERMITTING	10/1/82
65	ISSUED FOR PERMITTING	10/1/82
66	ISSUED FOR PERMITTING	10/1/82
67	ISSUED FOR PERMITTING	10/1/82
68	ISSUED FOR PERMITTING	10/1/82
69	ISSUED FOR PERMITTING	10/1/82
70	ISSUED FOR PERMITTING	10/1/82
71	ISSUED FOR PERMITTING	10/1/82
72	ISSUED FOR PERMITTING	10/1/82
73	ISSUED FOR PERMITTING	10/1/82
74	ISSUED FOR PERMITTING	10/1/82
75	ISSUED FOR PERMITTING	10/1/82
76	ISSUED FOR PERMITTING	10/1/82
77	ISSUED FOR PERMITTING	10/1/82
78	ISSUED FOR PERMITTING	10/1/82
79	ISSUED FOR PERMITTING	10/1/82
80	ISSUED FOR PERMITTING	10/1/82
81	ISSUED FOR PERMITTING	10/1/82
82	ISSUED FOR PERMITTING	10/1/82
83	ISSUED FOR PERMITTING	10/1/82
84	ISSUED FOR PERMITTING	10/1/82
85	ISSUED FOR PERMITTING	10/1/82
86	ISSUED FOR PERMITTING	10/1/82
87	ISSUED FOR PERMITTING	10/1/82
88	ISSUED FOR PERMITTING	10/1/82
89	ISSUED FOR PERMITTING	10/1/82
90	ISSUED FOR PERMITTING	10/1/82
91	ISSUED FOR PERMITTING	10/1/82
92	ISSUED FOR PERMITTING	10/1/82
93	ISSUED FOR PERMITTING	10/1/82
94	ISSUED FOR PERMITTING	10/1/82
95	ISSUED FOR PERMITTING	10/1/82
96	ISSUED FOR PERMITTING	10/1/82
97	ISSUED FOR PERMITTING	10/1/82
98	ISSUED FOR PERMITTING	10/1/82
99	ISSUED FOR PERMITTING	10/1/82
100	ISSUED FOR PERMITTING	10/1/82

MERCK
 Boston Research Center
 PARTIAL FLOOR SOUTH/EAST CORNER
 E-A31012-01

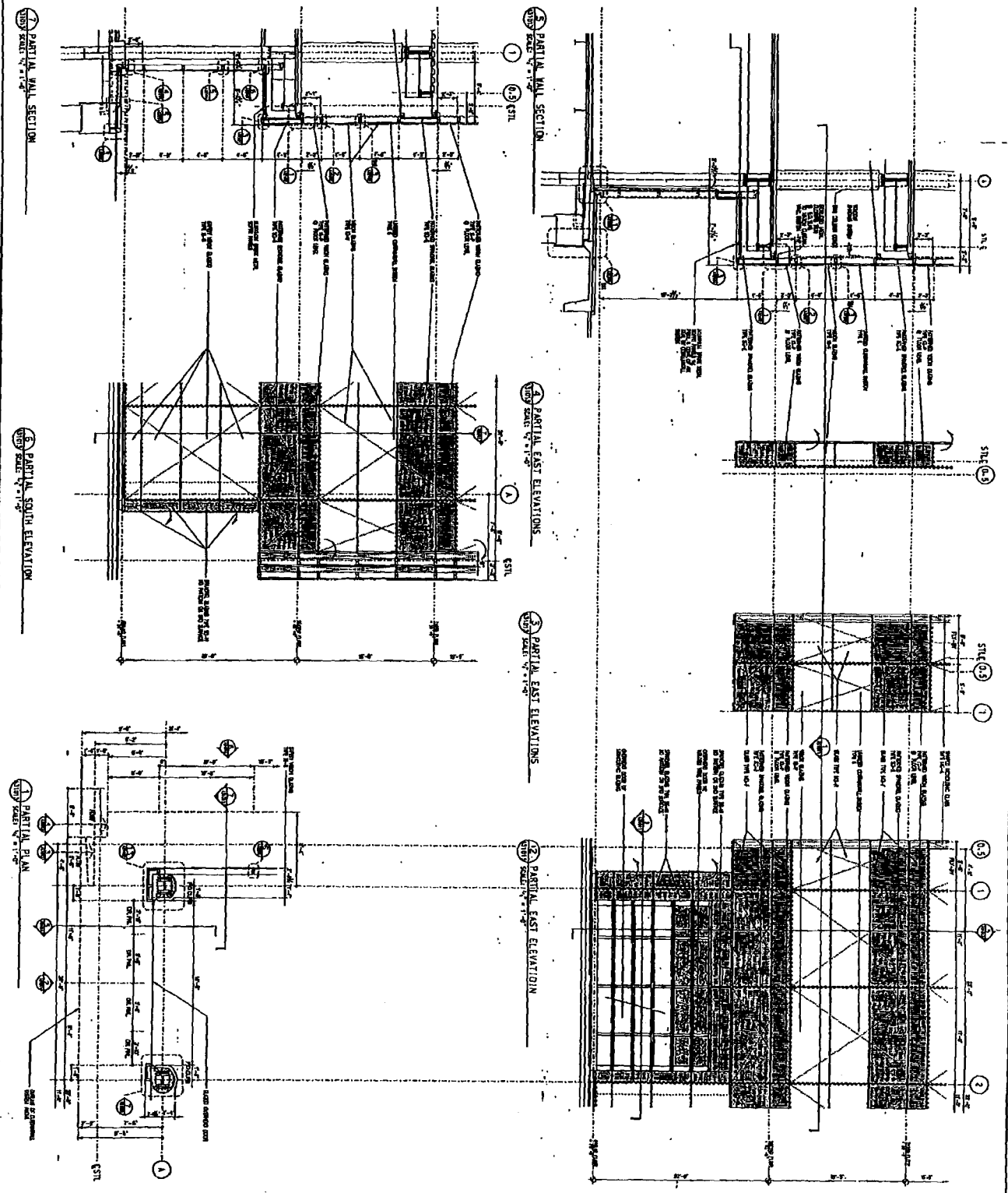

King Lindquist
 ARCHITECTS
 100 STATE STREET
 BOSTON, MASSACHUSETTS 02109
 PROJECT: **A-31013**

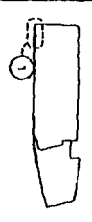

NO.	DESCRIPTION	DATE	BY	CHECKED
1	ISSUED FOR PERMITS	10/15/83	KL	KL
2	ISSUED FOR CONSTRUCTION	11/15/83	KL	KL
3	ISSUED FOR RECORD	12/15/83	KL	KL
4	ISSUED FOR AS-BUILT	01/15/84	KL	KL
5	ISSUED FOR ARCHIVE	02/15/84	KL	KL



MERCK
 ARCHITECTURAL FIRM
 100 STATE STREET
 BOSTON, MASSACHUSETTS 02109
 PROJECT: **E-A31013-01**
 ARCHITECT: **King Lindquist**
 DRAWN BY: **KL**
 CHECKED BY: **KL**
 DATE: **10/15/83**

Part 1 Part 1 (0.9)

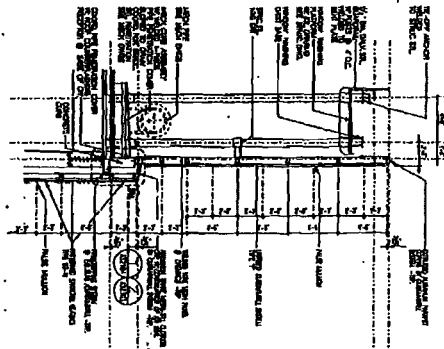

2 PARTIAL SECTION

3 PARTIAL ELEVATION

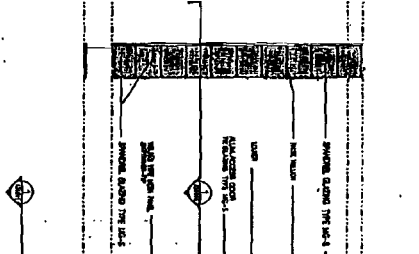

4 PARTIAL SOUTH ELEVATION

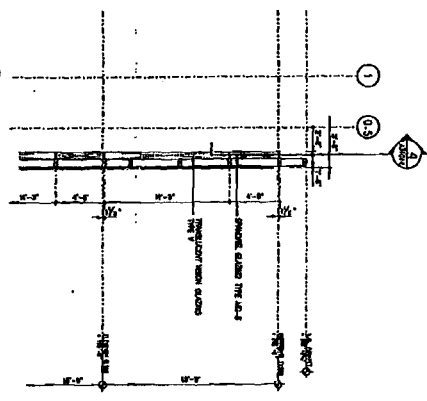
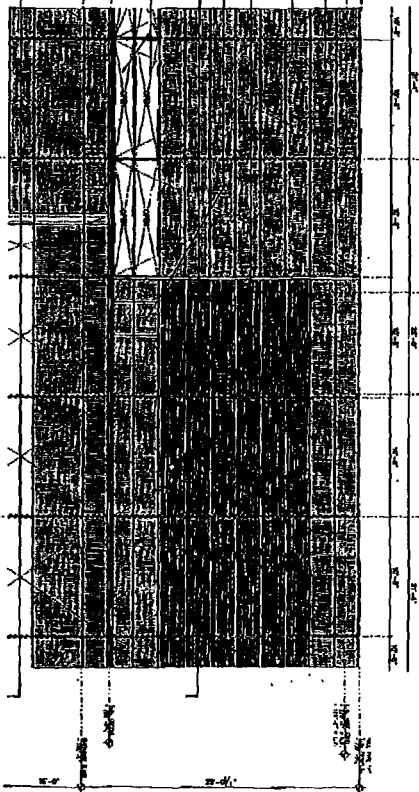

5 PARTIAL ELEVATION

6 PARTIAL PLAN

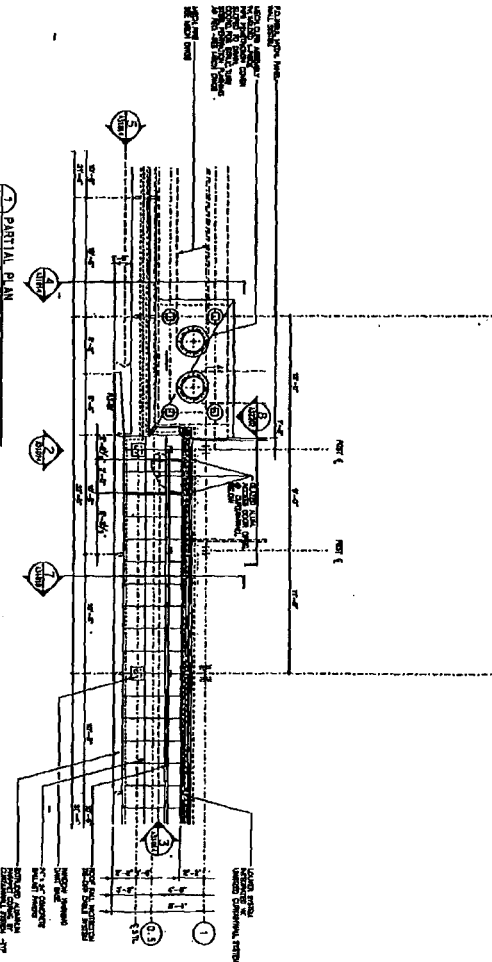

King Lindquist
ARCHITECTS
100 STATE STREET
BOSTON, MASSACHUSETTS 02109
PHONE 552-4500
FAX 552-4501
PROJECT: A-31014



DATE: 10/1/88
SCALE: 1/8" = 1'-0"



NO.	DESCRIPTION	DATE	BY
1	PREPARED BY ARCHITECT	10/1/88	KL
2	REVISION		
3	REVISION		
4	REVISION		
5	REVISION		
6	REVISION		
7	REVISION		
8	REVISION		
9	REVISION		
10	REVISION		

MEERCK
100 STATE STREET
BOSTON, MASSACHUSETTS 02109
PHONE 552-4500
FAX 552-4501
PROJECT: A-31014-01

Boston Research Center
LIVINGWALL TYPE "C" SOUTH ELEVATION

King Lindquist
 ARCHITECTS
 100 STATE STREET
 BOSTON, MASSACHUSETTS 02109

Project: **A-31015**



DATE: 10/11/74
 DRAWN BY: [Signature]

[Signature]

NO.	DESCRIPTION	DATE	BY	CHECKED
1	REVISION			
2	REVISION			
3	REVISION			
4	REVISION			
5	REVISION			
6	REVISION			
7	REVISION			
8	REVISION			
9	REVISION			
10	REVISION			

APPROVED: [Signature]
 PROJECT: 31,000,000 PARTIAL WALL SECTION
 DRAWING NO. E-A31015-01
 DATE: 10/11/74
 DRAWN BY: [Signature]
 CHECKED BY: [Signature]

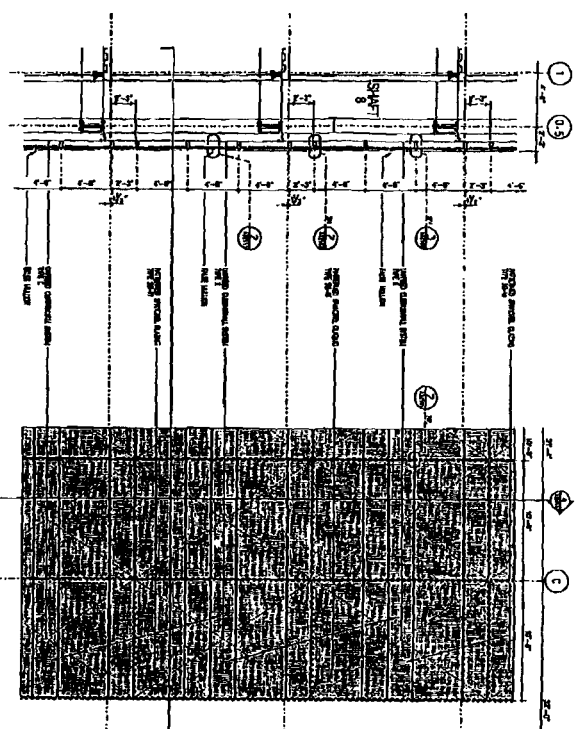

1. PARTIAL WALL SECTION
 1/4\"/>

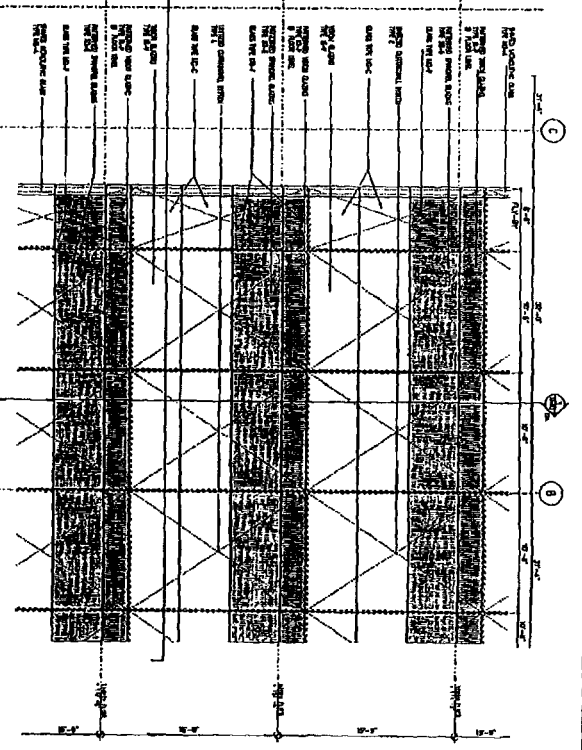

2. PARTIAL SOUTH ELEVATION
 1/4\"/>

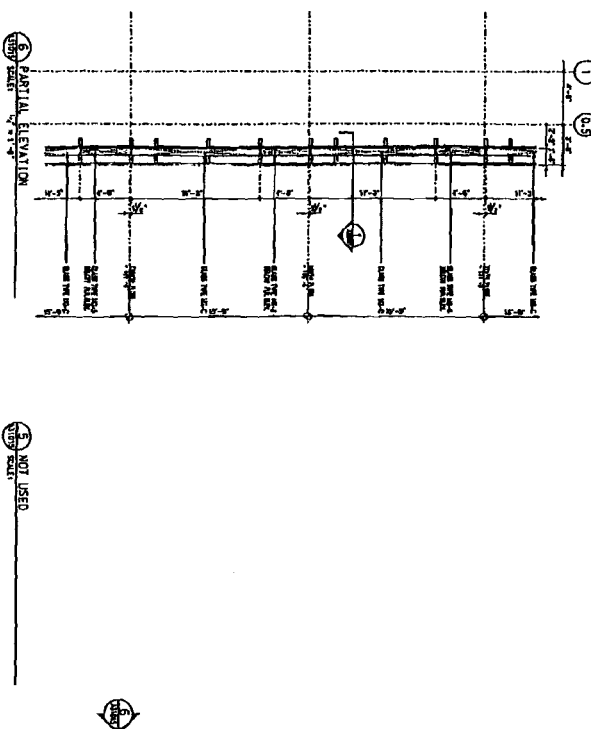

3. PARTIAL SOUTH ELEVATION
 1/4\"/>

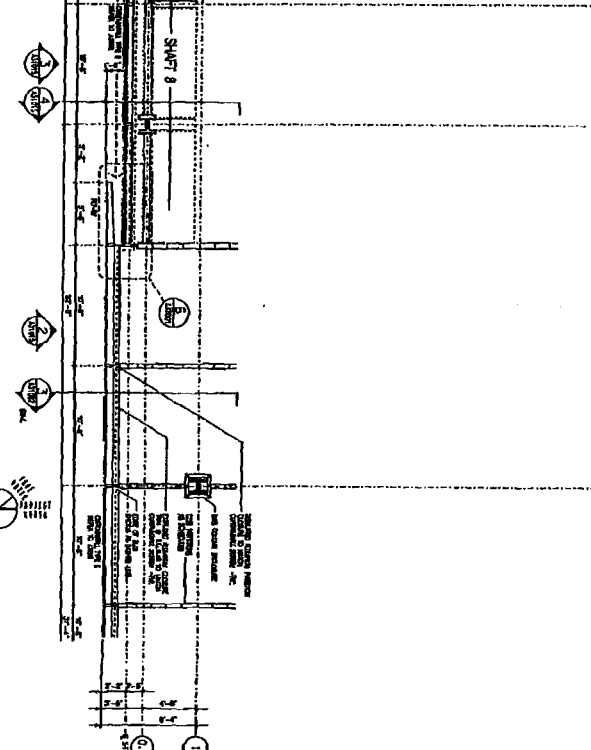

4. PARTIAL WALL SECTION
 1/4\"/>

NOT USED

E-A31015-01

Boston Research Center
 PARTIAL WALL/SECTION
 ARCHITECTS: KING LINDQUIST
 DATE: 10/11/74

King Lindquist
 ARCHITECTS
 100 STATE STREET
 BOSTON, MASSACHUSETTS 02109
 PHONE: 617-552-1100
 FAX: 617-552-1101

Project: **A-31016**

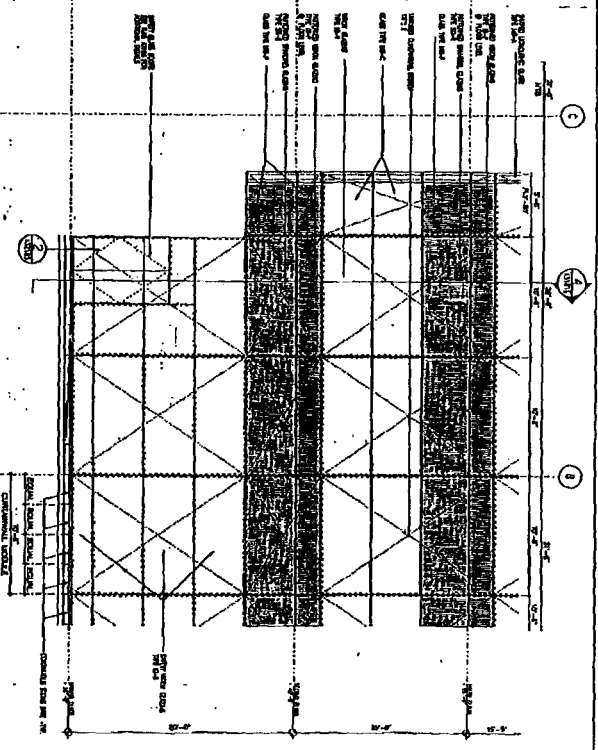

2 PARTIAL SOUTH ELEVATION
 SCALE: 1/4" = 1'-0"

3 PARTIAL SOUTH ELEVATION
 SCALE: 1/4" = 1'-0"

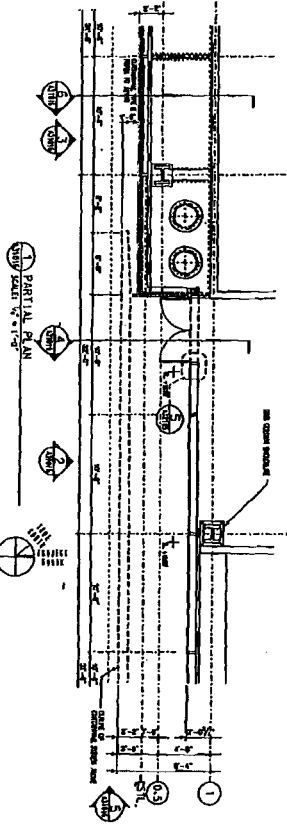

4 PARTIAL PLAN
 SCALE: 1/4" = 1'-0"

5 PARTIAL EAST ELEVATION
 SCALE: 1/4" = 1'-0"

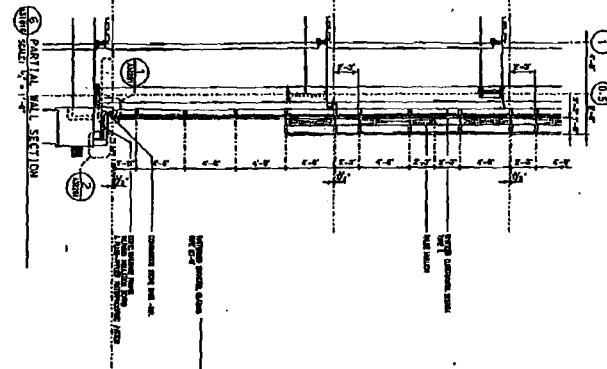

6 PARTIAL WALL SECTION
 SCALE: 1/4" = 1'-0"



7 PARTIAL WALL SECTION
 SCALE: 1/4" = 1'-0"

NO.	DESCRIPTION	DATE	BY
1	ISSUED FOR PERMITTING	11/15/01	KL
2	ISSUED FOR CONSTRUCTION	11/15/01	KL
3	ISSUED FOR RECORD	11/15/01	KL

DATE: 11/15/01
 DRAWN BY: KL
 CHECKED BY: KL

PROJECT: BOSTON RESEARCH CENTER
 PARTIAL WALL SECTION
 SOUTH ELEVATION
 E-31016-01

King Lindquist
ARCHITECTS

Project: A-31018

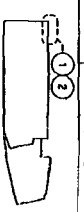

2182 N. 4th
/ BOSTON



NO.	DATE	DESCRIPTION
1	10/1/68	PRELIMINARY
2	10/15/68	REVISED
3	10/25/68	REVISED
4	11/10/68	REVISED
5	11/20/68	REVISED
6	12/10/68	REVISED
7	12/20/68	REVISED
8	1/10/69	REVISED
9	1/20/69	REVISED
10	2/10/69	REVISED
11	2/20/69	REVISED
12	3/10/69	REVISED
13	3/20/69	REVISED
14	4/10/69	REVISED
15	4/20/69	REVISED
16	5/10/69	REVISED
17	5/20/69	REVISED
18	6/10/69	REVISED
19	6/20/69	REVISED
20	7/10/69	REVISED
21	7/20/69	REVISED
22	8/10/69	REVISED
23	8/20/69	REVISED
24	9/10/69	REVISED
25	9/20/69	REVISED
26	10/10/69	REVISED
27	10/20/69	REVISED
28	11/10/69	REVISED
29	11/20/69	REVISED
30	12/10/69	REVISED
31	12/20/69	REVISED
32	1/10/70	REVISED
33	1/20/70	REVISED
34	2/10/70	REVISED
35	2/20/70	REVISED
36	3/10/70	REVISED
37	3/20/70	REVISED
38	4/10/70	REVISED
39	4/20/70	REVISED
40	5/10/70	REVISED
41	5/20/70	REVISED
42	6/10/70	REVISED
43	6/20/70	REVISED
44	7/10/70	REVISED
45	7/20/70	REVISED
46	8/10/70	REVISED
47	8/20/70	REVISED
48	9/10/70	REVISED
49	9/20/70	REVISED
50	10/10/70	REVISED
51	10/20/70	REVISED
52	11/10/70	REVISED
53	11/20/70	REVISED
54	12/10/70	REVISED
55	12/20/70	REVISED
56	1/10/71	REVISED
57	1/20/71	REVISED
58	2/10/71	REVISED
59	2/20/71	REVISED
60	3/10/71	REVISED
61	3/20/71	REVISED
62	4/10/71	REVISED
63	4/20/71	REVISED
64	5/10/71	REVISED
65	5/20/71	REVISED
66	6/10/71	REVISED
67	6/20/71	REVISED
68	7/10/71	REVISED
69	7/20/71	REVISED
70	8/10/71	REVISED
71	8/20/71	REVISED
72	9/10/71	REVISED
73	9/20/71	REVISED
74	10/10/71	REVISED
75	10/20/71	REVISED
76	11/10/71	REVISED
77	11/20/71	REVISED
78	12/10/71	REVISED
79	12/20/71	REVISED
80	1/10/72	REVISED
81	1/20/72	REVISED
82	2/10/72	REVISED
83	2/20/72	REVISED
84	3/10/72	REVISED
85	3/20/72	REVISED
86	4/10/72	REVISED
87	4/20/72	REVISED
88	5/10/72	REVISED
89	5/20/72	REVISED
90	6/10/72	REVISED
91	6/20/72	REVISED
92	7/10/72	REVISED
93	7/20/72	REVISED
94	8/10/72	REVISED
95	8/20/72	REVISED
96	9/10/72	REVISED
97	9/20/72	REVISED
98	10/10/72	REVISED
99	10/20/72	REVISED
100	11/10/72	REVISED
101	11/20/72	REVISED
102	12/10/72	REVISED
103	12/20/72	REVISED
104	1/10/73	REVISED
105	1/20/73	REVISED
106	2/10/73	REVISED
107	2/20/73	REVISED
108	3/10/73	REVISED
109	3/20/73	REVISED
110	4/10/73	REVISED
111	4/20/73	REVISED
112	5/10/73	REVISED
113	5/20/73	REVISED
114	6/10/73	REVISED
115	6/20/73	REVISED
116	7/10/73	REVISED
117	7/20/73	REVISED
118	8/10/73	REVISED
119	8/20/73	REVISED
120	9/10/73	REVISED
121	9/20/73	REVISED
122	10/10/73	REVISED
123	10/20/73	REVISED
124	11/10/73	REVISED
125	11/20/73	REVISED
126	12/10/73	REVISED
127	12/20/73	REVISED
128	1/10/74	REVISED
129	1/20/74	REVISED
130	2/10/74	REVISED
131	2/20/74	REVISED
132	3/10/74	REVISED
133	3/20/74	REVISED
134	4/10/74	REVISED
135	4/20/74	REVISED
136	5/10/74	REVISED
137	5/20/74	REVISED
138	6/10/74	REVISED
139	6/20/74	REVISED
140	7/10/74	REVISED
141	7/20/74	REVISED
142	8/10/74	REVISED
143	8/20/74	REVISED
144	9/10/74	REVISED
145	9/20/74	REVISED
146	10/10/74	REVISED
147	10/20/74	REVISED
148	11/10/74	REVISED
149	11/20/74	REVISED
150	12/10/74	REVISED
151	12/20/74	REVISED
152	1/10/75	REVISED
153	1/20/75	REVISED
154	2/10/75	REVISED
155	2/20/75	REVISED
156	3/10/75	REVISED
157	3/20/75	REVISED
158	4/10/75	REVISED
159	4/20/75	REVISED
160	5/10/75	REVISED
161	5/20/75	REVISED
162	6/10/75	REVISED
163	6/20/75	REVISED
164	7/10/75	REVISED
165	7/20/75	REVISED
166	8/10/75	REVISED
167	8/20/75	REVISED
168	9/10/75	REVISED
169	9/20/75	REVISED
170	10/10/75	REVISED
171	10/20/75	REVISED
172	11/10/75	REVISED
173	11/20/75	REVISED
174	12/10/75	REVISED
175	12/20/75	REVISED
176	1/10/76	REVISED
177	1/20/76	REVISED
178	2/10/76	REVISED
179	2/20/76	REVISED
180	3/10/76	REVISED
181	3/20/76	REVISED
182	4/10/76	REVISED
183	4/20/76	REVISED
184	5/10/76	REVISED
185	5/20/76	REVISED
186	6/10/76	REVISED
187	6/20/76	REVISED
188	7/10/76	REVISED
189	7/20/76	REVISED
190	8/10/76	REVISED
191	8/20/76	REVISED
192	9/10/76	REVISED
193	9/20/76	REVISED
194	10/10/76	REVISED
195	10/20/76	REVISED
196	11/10/76	REVISED
197	11/20/76	REVISED
198	12/10/76	REVISED
199	12/20/76	REVISED
200	1/10/77	REVISED
201	1/20/77	REVISED
202	2/10/77	REVISED
203	2/20/77	REVISED
204	3/10/77	REVISED
205	3/20/77	REVISED
206	4/10/77	REVISED
207	4/20/77	REVISED
208	5/10/77	REVISED
209	5/20/77	REVISED
210	6/10/77	REVISED
211	6/20/77	REVISED
212	7/10/77	REVISED
213	7/20/77	REVISED
214	8/10/77	REVISED
215	8/20/77	REVISED
216	9/10/77	REVISED
217	9/20/77	REVISED
218	10/10/77	REVISED
219	10/20/77	REVISED
220	11/10/77	REVISED
221	11/20/77	REVISED
222	12/10/77	REVISED
223	12/20/77	REVISED
224	1/10/78	REVISED
225	1/20/78	REVISED
226	2/10/78	REVISED
227	2/20/78	REVISED
228	3/10/78	REVISED
229	3/20/78	REVISED
230	4/10/78	REVISED
231	4/20/78	REVISED
232	5/10/78	REVISED
233	5/20/78	REVISED
234	6/10/78	REVISED
235	6/20/78	REVISED
236	7/10/78	REVISED
237	7/20/78	REVISED
238	8/10/78	REVISED
239	8/20/78	REVISED
240	9/10/78	REVISED
241	9/20/78	REVISED
242	10/10/78	REVISED
243	10/20/78	REVISED
244	11/10/78	REVISED
245	11/20/78	REVISED
246	12/10/78	REVISED
247	12/20/78	REVISED
248	1/10/79	REVISED
249	1/20/79	REVISED
250	2/10/79	REVISED
251	2/20/79	REVISED
252	3/10/79	REVISED
253	3/20/79	REVISED
254	4/10/79	REVISED
255	4/20/79	REVISED
256	5/10/79	REVISED
257	5/20/79	REVISED
258	6/10/79	REVISED
259	6/20/79	REVISED
260	7/10/79	REVISED
261	7/20/79	REVISED
262	8/10/79	REVISED
263	8/20/79	REVISED
264	9/10/79	REVISED
265	9/20/79	REVISED
266	10/10/79	REVISED
267	10/20/79	REVISED
268	11/10/79	REVISED
269	11/20/79	REVISED
270	12/10/79	REVISED
271	12/20/79	REVISED
272	1/10/80	REVISED
273	1/20/80	REVISED
274	2/10/80	REVISED
275	2/20/80	REVISED
276	3/10/80	REVISED
277	3/20/80	REVISED
278	4/10/80	REVISED
279	4/20/80	REVISED
280	5/10/80	REVISED
281	5/20/80	REVISED
282	6/10/80	REVISED
283	6/20/80	REVISED
284	7/10/80	REVISED
285	7/20/80	REVISED
286	8/10/80	REVISED
287	8/20/80	REVISED
288	9/10/80	REVISED
289	9/20/80	REVISED
290	10/10/80	REVISED
291	10/20/80	REVISED
292	11/10/80	REVISED
293	11/20/80	REVISED
294	12/10/80	REVISED
295	12/20/80	REVISED
296	1/10/81	REVISED
297	1/20/81	REVISED
298	2/10/81	REVISED
299	2/20/81	REVISED
300	3/10/81	REVISED

Merck
American
Boston Research Center
MARTIN PLAZA
SOUTHWEST TOWER CENTER
E-A31018-01

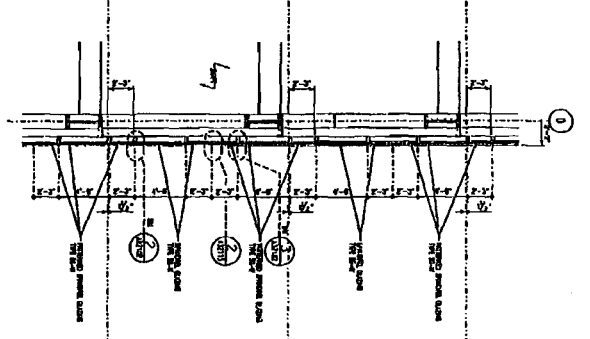

5 PARTIAL WALL SECTION
SCALE: 1/4" = 1'-0"

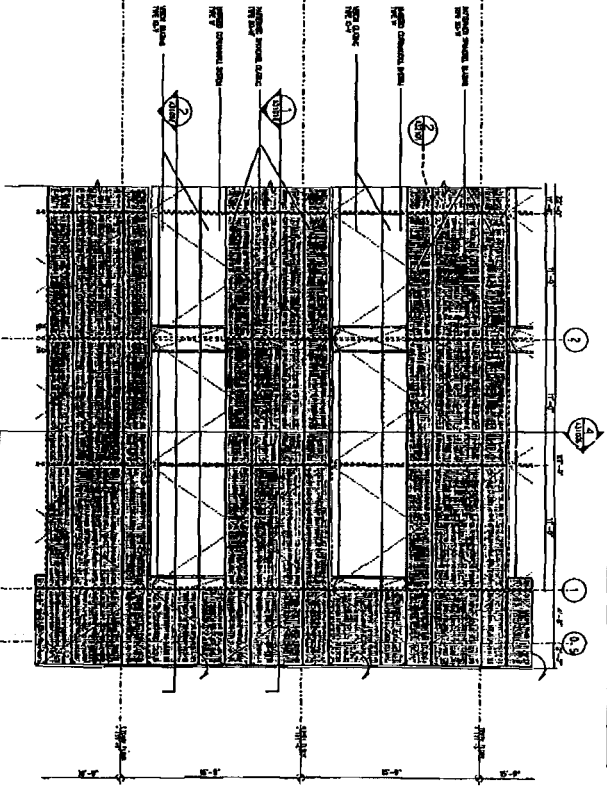

3 PARTIAL SOUTH ELEVATION
SCALE: 1/4" = 1'-0"

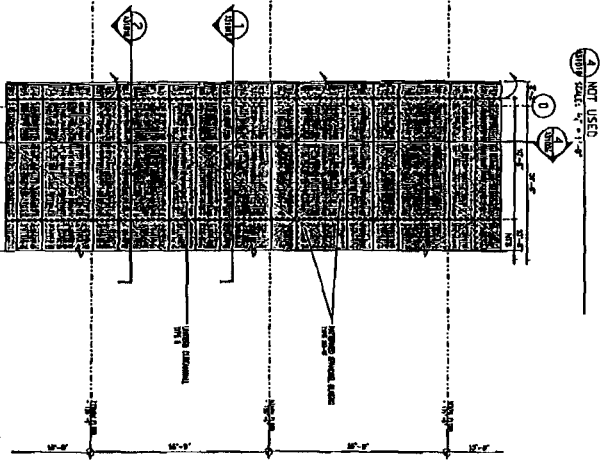

5 PARTIAL ELEVATION
SCALE: 1/4" = 1'-0"

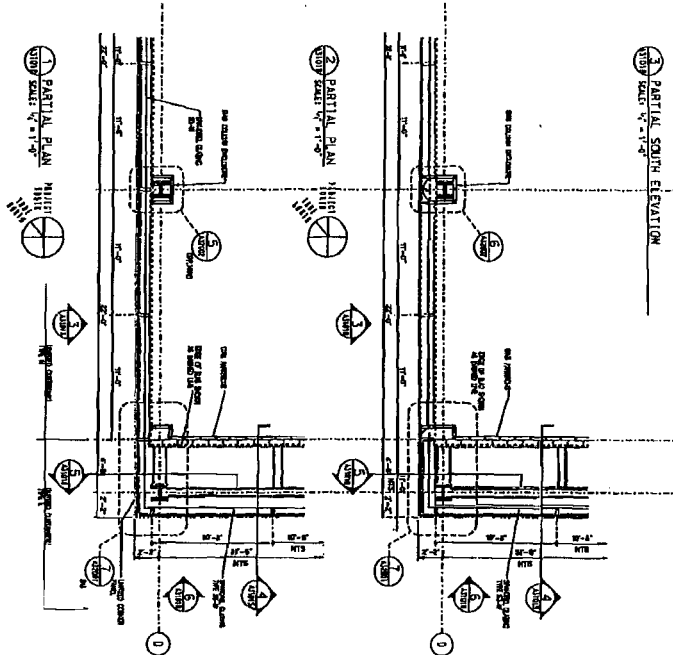

1 PARTIAL PLAN
SCALE: 1/4" = 1'-0"

ST. 6
2'-0"

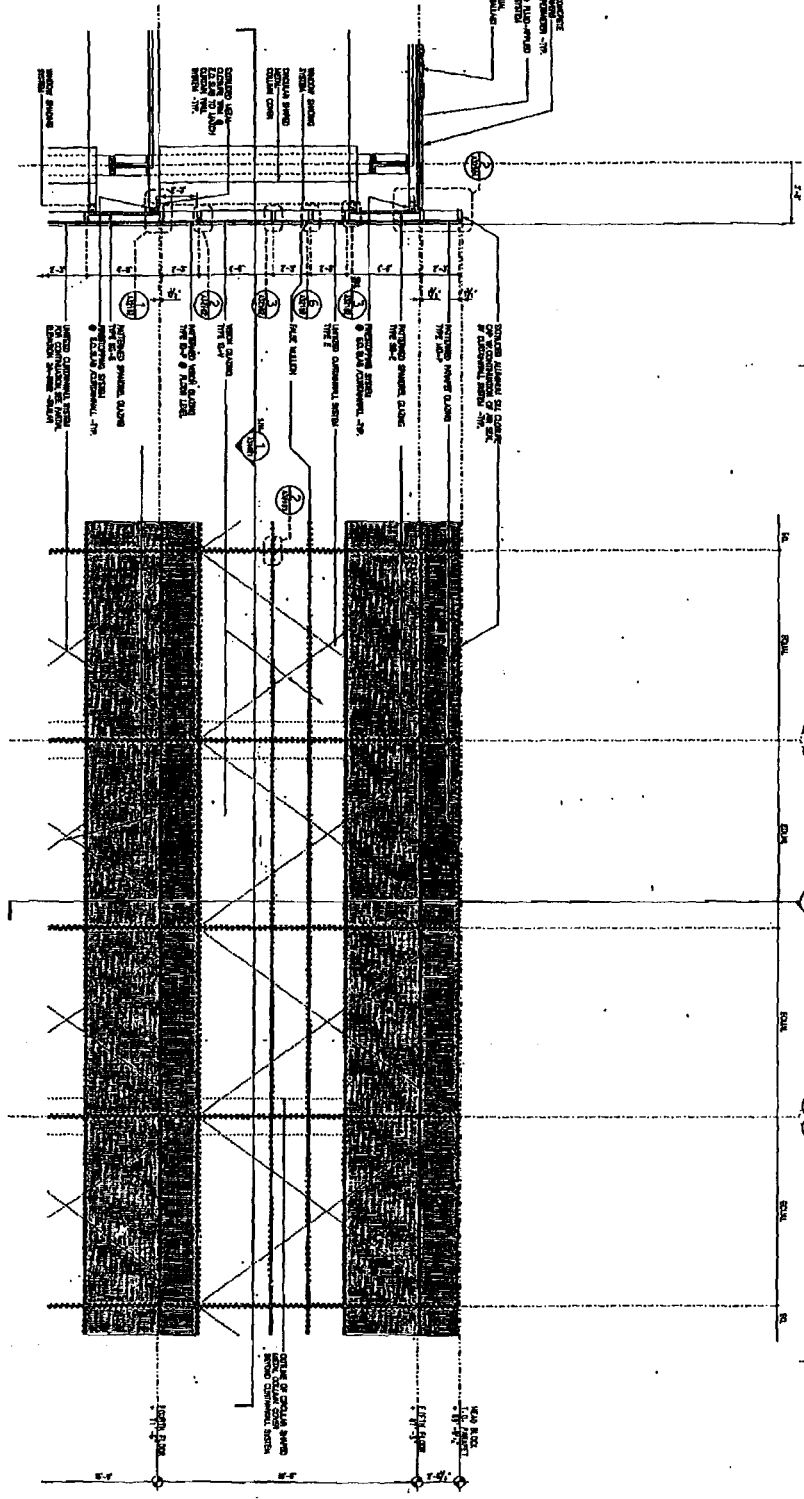

1 PARTIAL WALL SECTION
SCALE: 1/4" = 1'-0"

2 PARTIAL HEAD BLOCK ELEVATION
SCALE: 1/4" = 1'-0"

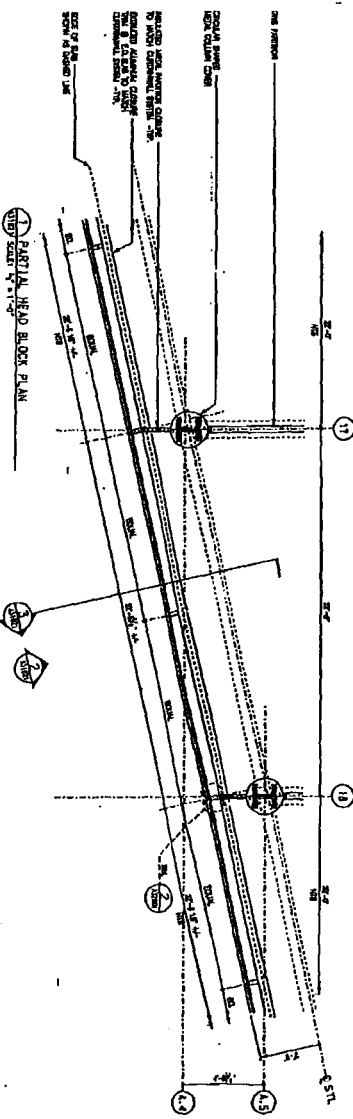

3 PARTIAL HEAD BLOCK PLAN
SCALE: 1/4" = 1'-0"

King Lindquist
ARCHITECTS
1000 BOSTON COMMON
BOSTON, MA 02116
TEL: 617-552-3300
FAX: 617-552-3301

A-31021

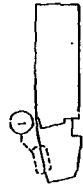

DATE: 12/11/01
DRAWN BY: [Signature]
CHECKED BY: [Signature]



NO.	DESCRIPTION	DATE	BY	CHECKED
1	PREPARED BY ARCHITECT			
2	FOR RECORD			
3	FOR RECORD			
4	FOR RECORD			
5	FOR RECORD			
6	FOR RECORD			
7	FOR RECORD			
8	FOR RECORD			
9	FOR RECORD			
10	FOR RECORD			

MERCK
 31 AVE. LINDEN AVENUE, 1ST FLOOR
 BOSTON, MA 02116
 TEL: 617-552-3300
 FAX: 617-552-3301

Boston Research Center
 PARTIAL WALL/HEAD BLOCK SECTION
 DRAWN BY: [Signature]
 CHECKED BY: [Signature]

E-A31021-01

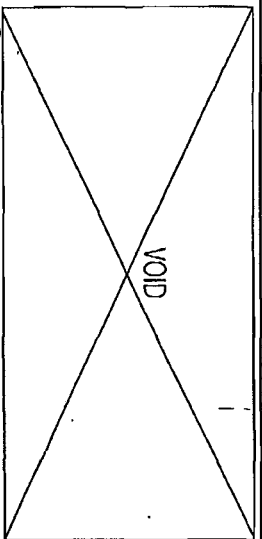

3 TERRACE PENTHOUSE ROOF PLAN (SEE CURRENT DWG A-10062)
SCALE: 1/4" = 1'-0"

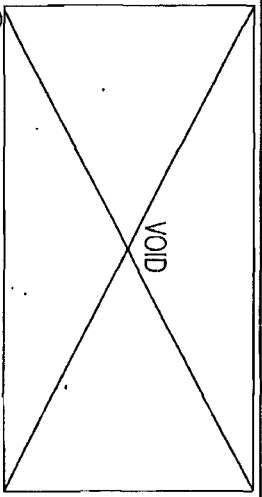

1 TERRACE PENTHOUSE ISOMETRIC FROM SE
SCALE: 1/4" = 1'-0"

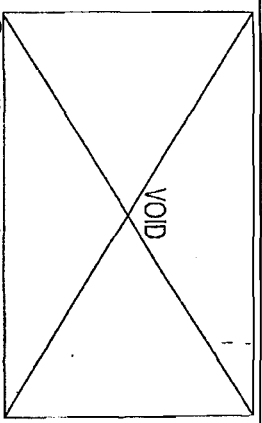

2 TERRACE PENTHOUSE ISOMETRIC FROM NE
SCALE: 1/4" = 1'-0"

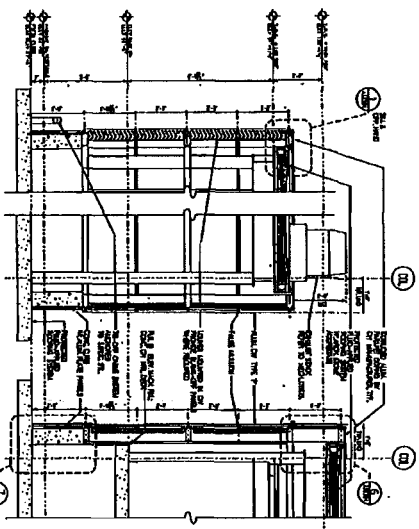

8 SECTION
SCALE: 1/4" = 1'-0"

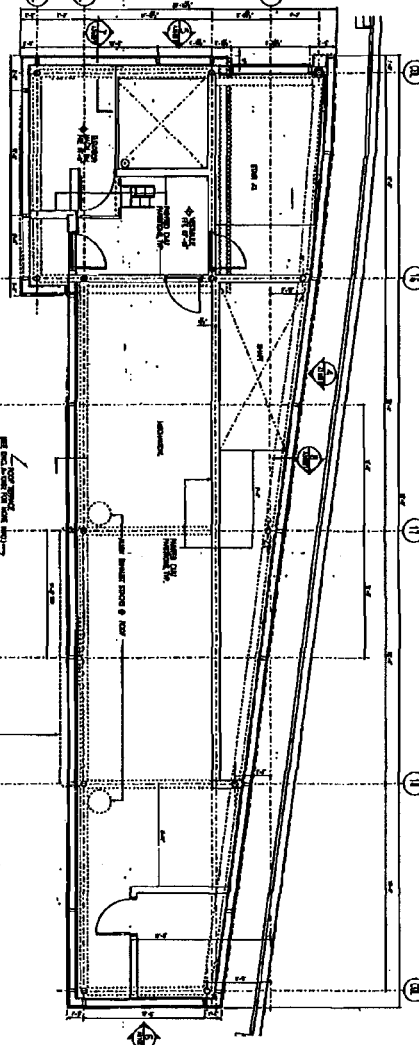

7 TERRACE PENTHOUSE PLAN
SCALE: 1/4" = 1'-0"

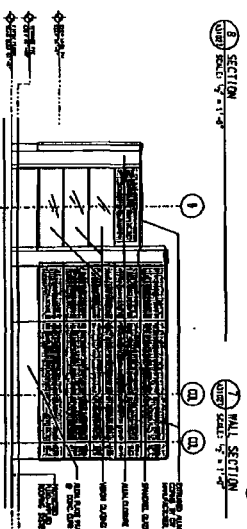

6 TERRACE PENTHOUSE SOUTH ELEVATION
SCALE: 1/4" = 1'-0"

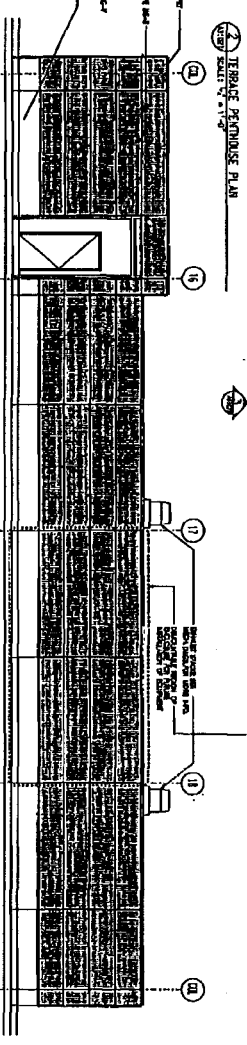

5 TERRACE PENTHOUSE EAST ELEVATION
SCALE: 1/4" = 1'-0"

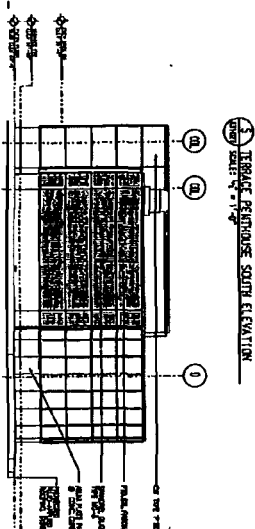

4 TERRACE PENTHOUSE NORTH ELEVATION
SCALE: 1/4" = 1'-0"

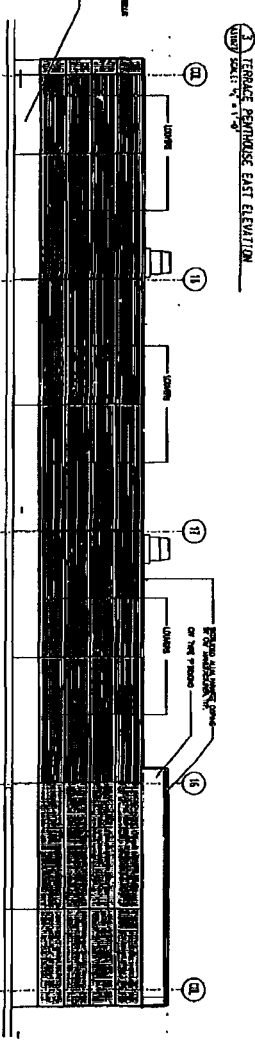

3 TERRACE PENTHOUSE WEST ELEVATION
SCALE: 1/4" = 1'-0"

King Lindquist
ARCHITECTS
100 STATE STREET
BOSTON, MA 02109
TEL: 617.552.3300
WWW.KLINDQUIST.COM

PROJECT: **A-31027**



DATE: 11/11/03
BY: [Signature]



NO.	DATE	DESCRIPTION	BY
1	11/11/03	ISSUED FOR PERMIT	[Signature]
2	11/11/03	ISSUED FOR PERMIT	[Signature]
3	11/11/03	ISSUED FOR PERMIT	[Signature]
4	11/11/03	ISSUED FOR PERMIT	[Signature]
5	11/11/03	ISSUED FOR PERMIT	[Signature]
6	11/11/03	ISSUED FOR PERMIT	[Signature]
7	11/11/03	ISSUED FOR PERMIT	[Signature]
8	11/11/03	ISSUED FOR PERMIT	[Signature]
9	11/11/03	ISSUED FOR PERMIT	[Signature]
10	11/11/03	ISSUED FOR PERMIT	[Signature]

MERCK
 200 STATE STREET, 20TH FLOOR
 BOSTON, MA 02109
 TEL: 617.552.3300
 WWW.MERCK.COM
 PROJECT: BOSTON RESEARCH CENTER
 DATE: 11/11/03
 BY: [Signature]

BOSTON RESEARCH CENTER
 HEAD BLOCK TERRACE PENTHOUSE
 E-A31027-01

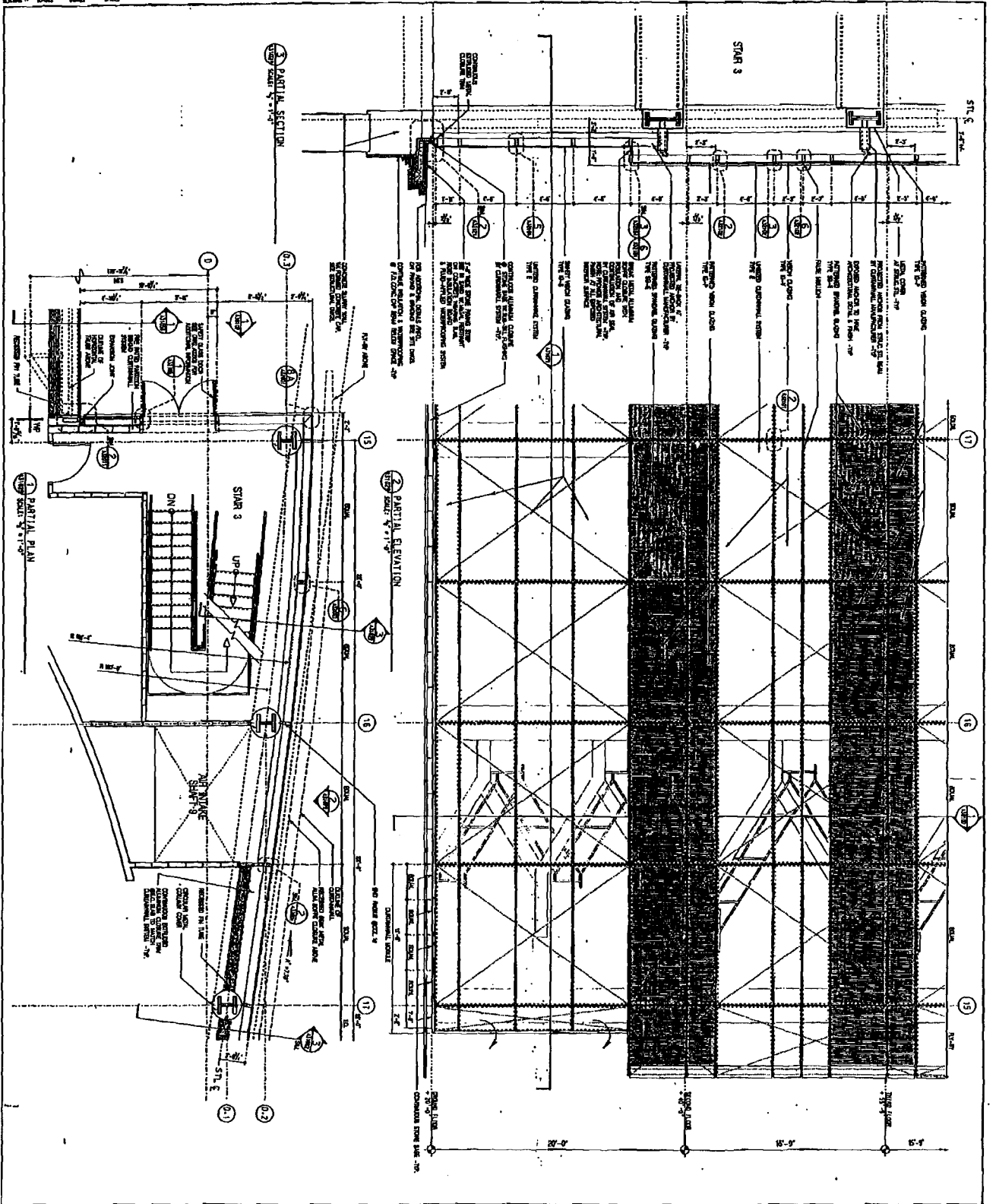

King Lindquist
 ARCHITECTS
 100 STATE STREET
 BOSTON, MASSACHUSETTS 02109

Project No. **A-31029**

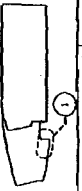

MERCK

Boston Research Center
 PARTIAL FLOOR/CEILING/WALL SECTION
 7000 BROAD STREET
 BOSTON, MASSACHUSETTS 02118

E-A31029-01

DATE: 1/28/84

SCALE: 1/8" = 1'-0"

PROJECT: BOSTON RESEARCH CENTER

DESIGNED BY: KING LINDQUIST ARCHITECTS

DRAWN BY: [Name]

CHECKED BY: [Name]

APPROVED BY: [Name]

DATE: 1/28/84

King Lindquist
ARCHITECTS
100 STATE STREET
BOSTON, MASSACHUSETTS 02109

PROJECT
A-31031



DATE: 11/11/81
DRAWN BY: J.L.



NO.	DESCRIPTION	DATE
1	SECTION - NORTH AIRLINA	11/11/81
2	SECTION - NORTH AIRLINA	11/11/81
3	SECTION - NORTH AIRLINA	11/11/81
4	SECTION - NORTH AIRLINA	11/11/81
5	SECTION - NORTH AIRLINA	11/11/81
6	SECTION - NORTH AIRLINA	11/11/81
7	SECTION - NORTH AIRLINA	11/11/81
8	SECTION - NORTH AIRLINA	11/11/81
9	SECTION - NORTH AIRLINA	11/11/81
10	SECTION - NORTH AIRLINA	11/11/81
11	SECTION - NORTH AIRLINA	11/11/81
12	SECTION - NORTH AIRLINA	11/11/81
13	SECTION - NORTH AIRLINA	11/11/81
14	SECTION - NORTH AIRLINA	11/11/81
15	SECTION - NORTH AIRLINA	11/11/81
16	SECTION - NORTH AIRLINA	11/11/81
17	SECTION - NORTH AIRLINA	11/11/81
18	SECTION - NORTH AIRLINA	11/11/81
19	SECTION - NORTH AIRLINA	11/11/81
20	SECTION - NORTH AIRLINA	11/11/81
21	SECTION - NORTH AIRLINA	11/11/81
22	SECTION - NORTH AIRLINA	11/11/81
23	SECTION - NORTH AIRLINA	11/11/81
24	SECTION - NORTH AIRLINA	11/11/81
25	SECTION - NORTH AIRLINA	11/11/81
26	SECTION - NORTH AIRLINA	11/11/81
27	SECTION - NORTH AIRLINA	11/11/81
28	SECTION - NORTH AIRLINA	11/11/81
29	SECTION - NORTH AIRLINA	11/11/81
30	SECTION - NORTH AIRLINA	11/11/81

MERCK
ARCHITECTS
Boston Research Center
NORTH AIRLINA ELEVATION
SECTION AND PLAN
E-A31031-01

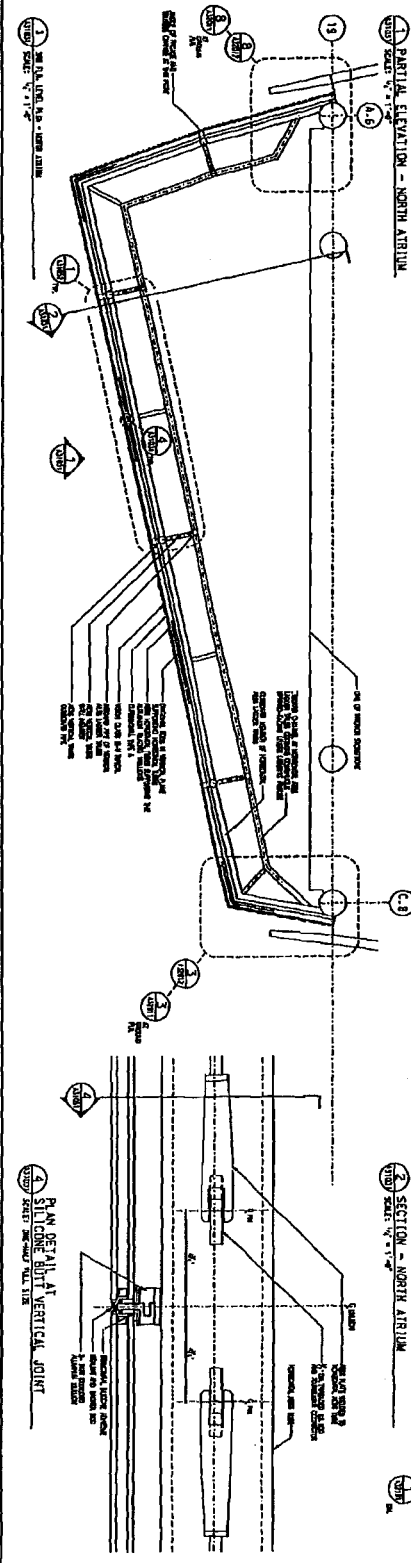
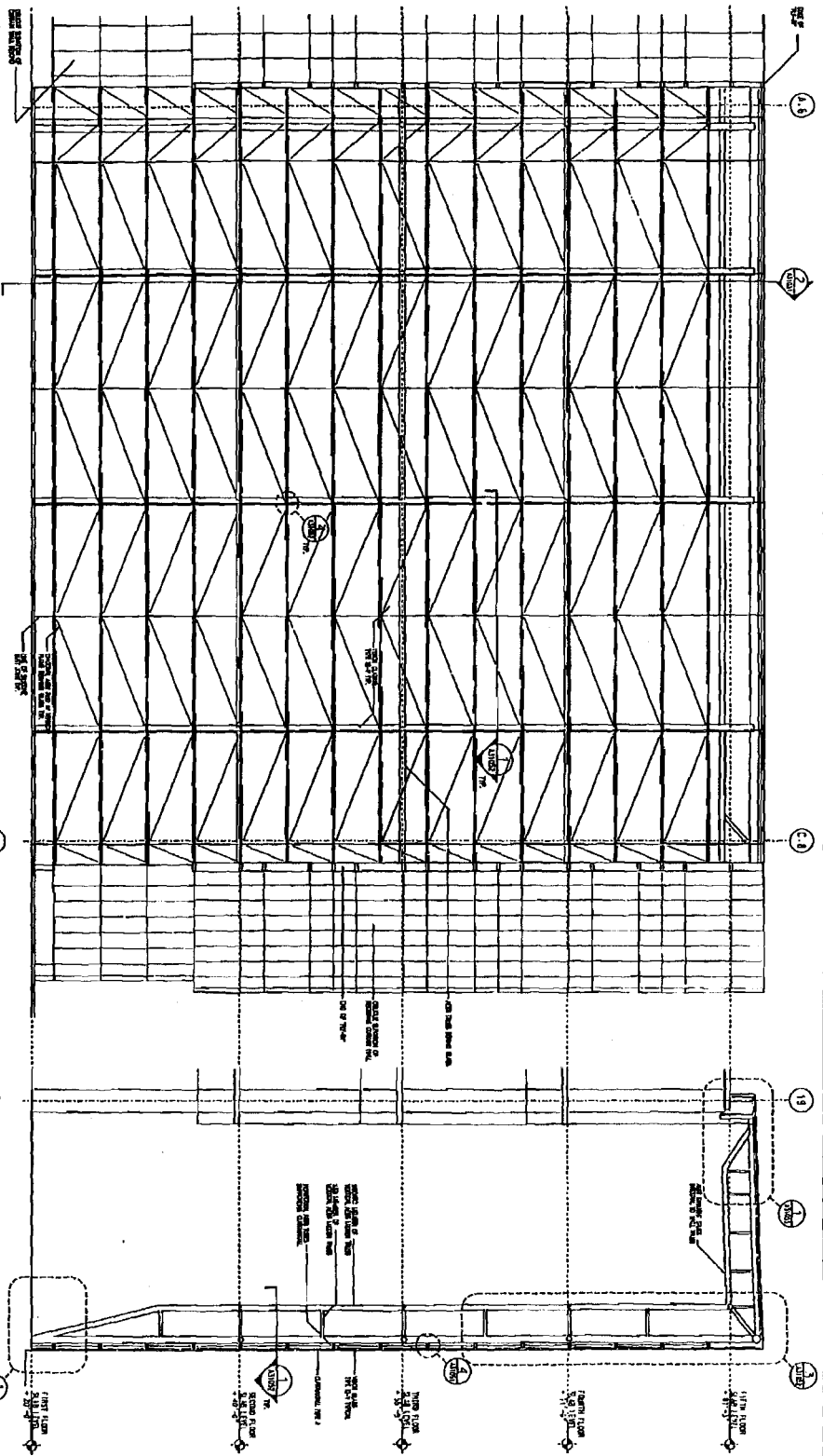

King Lindquist
 ARCHITECTS
 100 STATE STREET
 BOSTON, MASSACHUSETTS 02109
 PHONE: 617-552-1100
 FAX: 617-552-1101

Project: **A-31033**



Notes:

1. 1/2" G. G. S. + 1/2" INSULATION TO FINISH
 2. 1/2" G. G. S. + 1/2" INSULATION TO FINISH
 3. 1/2" G. G. S. + 1/2" INSULATION TO FINISH
 4. 1/2" G. G. S. + 1/2" INSULATION TO FINISH
 5. 1/2" G. G. S. + 1/2" INSULATION TO FINISH
 6. 1/2" G. G. S. + 1/2" INSULATION TO FINISH
 7. 1/2" G. G. S. + 1/2" INSULATION TO FINISH
 8. 1/2" G. G. S. + 1/2" INSULATION TO FINISH
 9. 1/2" G. G. S. + 1/2" INSULATION TO FINISH
 10. 1/2" G. G. S. + 1/2" INSULATION TO FINISH
 11. 1/2" G. G. S. + 1/2" INSULATION TO FINISH
 12. 1/2" G. G. S. + 1/2" INSULATION TO FINISH
 13. 1/2" G. G. S. + 1/2" INSULATION TO FINISH
 14. 1/2" G. G. S. + 1/2" INSULATION TO FINISH
 15. 1/2" G. G. S. + 1/2" INSULATION TO FINISH
 16. 1/2" G. G. S. + 1/2" INSULATION TO FINISH
 17. 1/2" G. G. S. + 1/2" INSULATION TO FINISH
 18. 1/2" G. G. S. + 1/2" INSULATION TO FINISH
 19. 1/2" G. G. S. + 1/2" INSULATION TO FINISH
 20. 1/2" G. G. S. + 1/2" INSULATION TO FINISH
 21. 1/2" G. G. S. + 1/2" INSULATION TO FINISH
 22. 1/2" G. G. S. + 1/2" INSULATION TO FINISH
 23. 1/2" G. G. S. + 1/2" INSULATION TO FINISH
 24. 1/2" G. G. S. + 1/2" INSULATION TO FINISH
 25. 1/2" G. G. S. + 1/2" INSULATION TO FINISH
 26. 1/2" G. G. S. + 1/2" INSULATION TO FINISH
 27. 1/2" G. G. S. + 1/2" INSULATION TO FINISH
 28. 1/2" G. G. S. + 1/2" INSULATION TO FINISH
 29. 1/2" G. G. S. + 1/2" INSULATION TO FINISH
 30. 1/2" G. G. S. + 1/2" INSULATION TO FINISH
 31. 1/2" G. G. S. + 1/2" INSULATION TO FINISH
 32. 1/2" G. G. S. + 1/2" INSULATION TO FINISH
 33. 1/2" G. G. S. + 1/2" INSULATION TO FINISH
 34. 1/2" G. G. S. + 1/2" INSULATION TO FINISH
 35. 1/2" G. G. S. + 1/2" INSULATION TO FINISH
 36. 1/2" G. G. S. + 1/2" INSULATION TO FINISH
 37. 1/2" G. G. S. + 1/2" INSULATION TO FINISH
 38. 1/2" G. G. S. + 1/2" INSULATION TO FINISH
 39. 1/2" G. G. S. + 1/2" INSULATION TO FINISH
 40. 1/2" G. G. S. + 1/2" INSULATION TO FINISH
 41. 1/2" G. G. S. + 1/2" INSULATION TO FINISH
 42. 1/2" G. G. S. + 1/2" INSULATION TO FINISH
 43. 1/2" G. G. S. + 1/2" INSULATION TO FINISH
 44. 1/2" G. G. S. + 1/2" INSULATION TO FINISH
 45. 1/2" G. G. S. + 1/2" INSULATION TO FINISH
 46. 1/2" G. G. S. + 1/2" INSULATION TO FINISH
 47. 1/2" G. G. S. + 1/2" INSULATION TO FINISH
 48. 1/2" G. G. S. + 1/2" INSULATION TO FINISH
 49. 1/2" G. G. S. + 1/2" INSULATION TO FINISH
 50. 1/2" G. G. S. + 1/2" INSULATION TO FINISH
 51. 1/2" G. G. S. + 1/2" INSULATION TO FINISH
 52. 1/2" G. G. S. + 1/2" INSULATION TO FINISH
 53. 1/2" G. G. S. + 1/2" INSULATION TO FINISH
 54. 1/2" G. G. S. + 1/2" INSULATION TO FINISH
 55. 1/2" G. G. S. + 1/2" INSULATION TO FINISH
 56. 1/2" G. G. S. + 1/2" INSULATION TO FINISH
 57. 1/2" G. G. S. + 1/2" INSULATION TO FINISH
 58. 1/2" G. G. S. + 1/2" INSULATION TO FINISH
 59. 1/2" G. G. S. + 1/2" INSULATION TO FINISH
 60. 1/2" G. G. S. + 1/2" INSULATION TO FINISH
 61. 1/2" G. G. S. + 1/2" INSULATION TO FINISH
 62. 1/2" G. G. S. + 1/2" INSULATION TO FINISH
 63. 1/2" G. G. S. + 1/2" INSULATION TO FINISH
 64. 1/2" G. G. S. + 1/2" INSULATION TO FINISH
 65. 1/2" G. G. S. + 1/2" INSULATION TO FINISH
 66. 1/2" G. G. S. + 1/2" INSULATION TO FINISH
 67. 1/2" G. G. S. + 1/2" INSULATION TO FINISH
 68. 1/2" G. G. S. + 1/2" INSULATION TO FINISH
 69. 1/2" G. G. S. + 1/2" INSULATION TO FINISH
 70. 1/2" G. G. S. + 1/2" INSULATION TO FINISH
 71. 1/2" G. G. S. + 1/2" INSULATION TO FINISH
 72. 1/2" G. G. S. + 1/2" INSULATION TO FINISH
 73. 1/2" G. G. S. + 1/2" INSULATION TO FINISH
 74. 1/2" G. G. S. + 1/2" INSULATION TO FINISH
 75. 1/2" G. G. S. + 1/2" INSULATION TO FINISH
 76. 1/2" G. G. S. + 1/2" INSULATION TO FINISH
 77. 1/2" G. G. S. + 1/2" INSULATION TO FINISH
 78. 1/2" G. G. S. + 1/2" INSULATION TO FINISH
 79. 1/2" G. G. S. + 1/2" INSULATION TO FINISH
 80. 1/2" G. G. S. + 1/2" INSULATION TO FINISH
 81. 1/2" G. G. S. + 1/2" INSULATION TO FINISH
 82. 1/2" G. G. S. + 1/2" INSULATION TO FINISH
 83. 1/2" G. G. S. + 1/2" INSULATION TO FINISH
 84. 1/2" G. G. S. + 1/2" INSULATION TO FINISH
 85. 1/2" G. G. S. + 1/2" INSULATION TO FINISH
 86. 1/2" G. G. S. + 1/2" INSULATION TO FINISH
 87. 1/2" G. G. S. + 1/2" INSULATION TO FINISH
 88. 1/2" G. G. S. + 1/2" INSULATION TO FINISH
 89. 1/2" G. G. S. + 1/2" INSULATION TO FINISH
 90. 1/2" G. G. S. + 1/2" INSULATION TO FINISH
 91. 1/2" G. G. S. + 1/2" INSULATION TO FINISH
 92. 1/2" G. G. S. + 1/2" INSULATION TO FINISH
 93. 1/2" G. G. S. + 1/2" INSULATION TO FINISH
 94. 1/2" G. G. S. + 1/2" INSULATION TO FINISH
 95. 1/2" G. G. S. + 1/2" INSULATION TO FINISH
 96. 1/2" G. G. S. + 1/2" INSULATION TO FINISH
 97. 1/2" G. G. S. + 1/2" INSULATION TO FINISH
 98. 1/2" G. G. S. + 1/2" INSULATION TO FINISH
 99. 1/2" G. G. S. + 1/2" INSULATION TO FINISH
 100. 1/2" G. G. S. + 1/2" INSULATION TO FINISH

NORTH ATRIUM DETAIL
 AT MERCK RESEARCH CENTER
 SCALE: 1/4" = 1'-0"

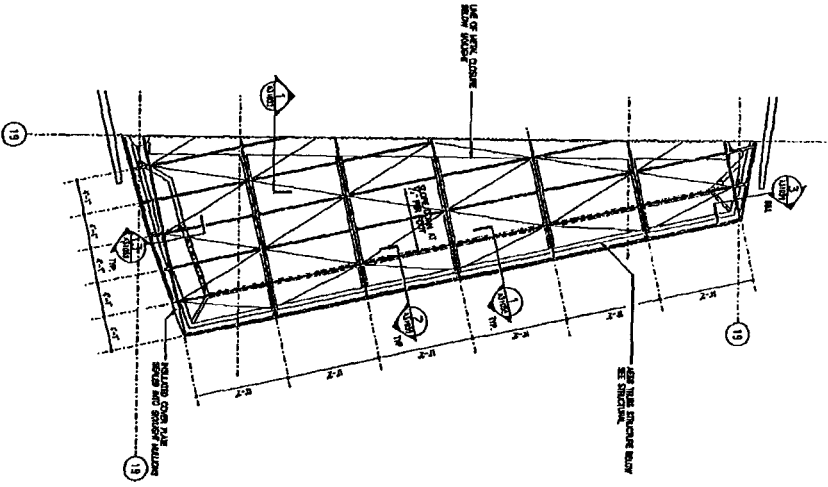

RAISED PLAIN SKYLIGHT
 AT MERCK RESEARCH CENTER
 SCALE: 1/4" = 1'-0"

MERCK
 23 WEST LAKE AVENUE, WEST POINT, NY 10989
 914-333-3000
 FAX: 914-333-3001
 MERCK RESEARCH CENTER
 NORTH ATRIUM
 77 AVENUE
 BOSTON, MASSACHUSETTS 02115
 PHONE: 617-552-1100
 FAX: 617-552-1101
 PROJECT: E-A31033-01



DATE: 2/14/88
 DRAWN BY: [Signature]

PROJECT: E-A31033-01

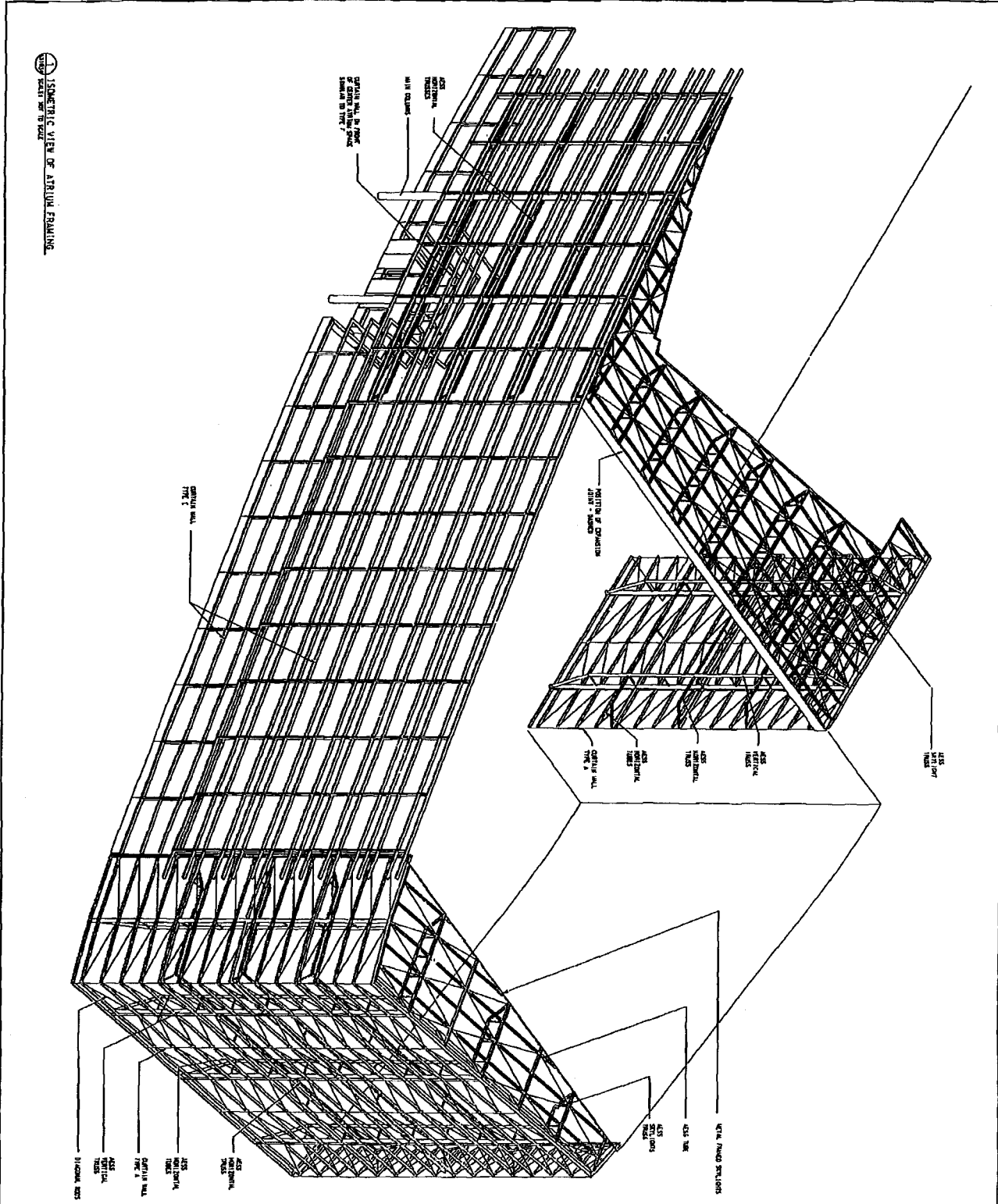

King Lindquist
 Structural Engineers
 1000 Massachusetts Avenue
 Cambridge, Massachusetts 02139
 Phone: (617) 452-1100
 Fax: (617) 452-1101
 E-Mail: kll@kinglindquist.com

Project: **A-31034**

Client: **Boston Research Center**
 1000 Massachusetts Avenue
 Cambridge, Massachusetts 02139
 Phone: (617) 452-1100
 Fax: (617) 452-1101
 E-Mail: kll@kinglindquist.com

Project No: **E-A31034-01**

Scale: **1/8" = 1'-0"**

Date: **10/10/00**

Drawn by: **[Signature]**

Checked by: **[Signature]**

Approved by: **[Signature]**

NO.	DESCRIPTION	DATE
1	ISSUED FOR PERMIT	10/10/00
2	ISSUED FOR CONSTRUCTION	10/10/00
3	ISSUED FOR AS-BUILT	10/10/00
4	ISSUED FOR RECORD	10/10/00
5	ISSUED FOR ARCHIVE	10/10/00

MERCK
 1000 Massachusetts Avenue
 Cambridge, Massachusetts 02139
 Phone: (617) 452-1100
 Fax: (617) 452-1101
 E-Mail: kll@kinglindquist.com

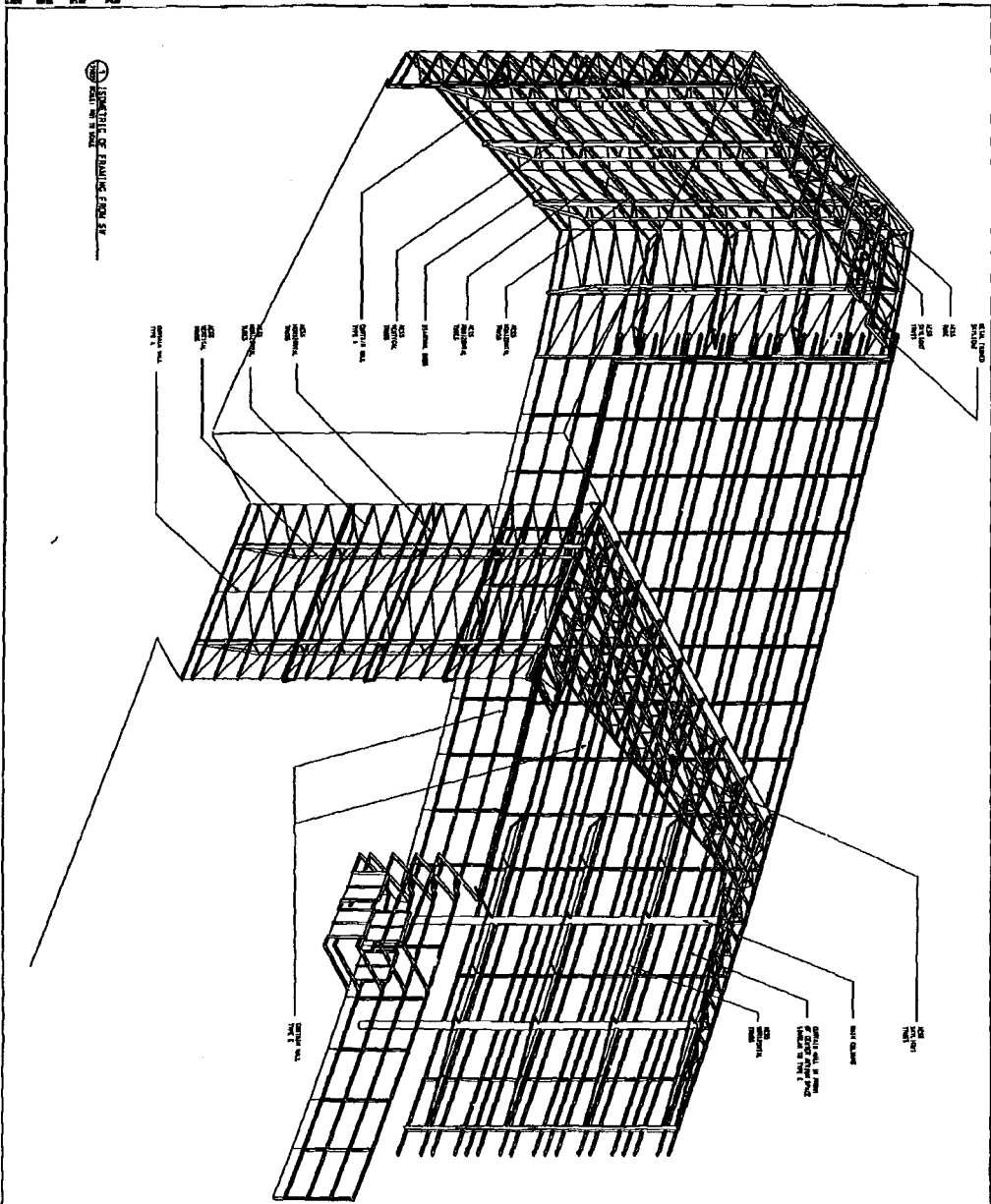

DEPARTMENT OF FINANCIAL SERVICES
 100 STATE STREET
 BOSTON, MASSACHUSETTS 02109

King Lindquist
 ARCHITECTS
 100 STATE STREET
 BOSTON, MASSACHUSETTS 02109
 TEL: 617-552-1100
 FAX: 617-552-1101
 WWW.KINGLINDQUIST.COM

SECTION 100
 SECTION 101
 SECTION 102
 SECTION 103
 SECTION 104
 SECTION 105
 SECTION 106
 SECTION 107
 SECTION 108
 SECTION 109
 SECTION 110
 SECTION 111
 SECTION 112
 SECTION 113
 SECTION 114
 SECTION 115
 SECTION 116
 SECTION 117
 SECTION 118
 SECTION 119
 SECTION 120
 SECTION 121
 SECTION 122
 SECTION 123
 SECTION 124
 SECTION 125
 SECTION 126
 SECTION 127
 SECTION 128
 SECTION 129
 SECTION 130
 SECTION 131
 SECTION 132
 SECTION 133
 SECTION 134
 SECTION 135
 SECTION 136
 SECTION 137
 SECTION 138
 SECTION 139
 SECTION 140
 SECTION 141
 SECTION 142
 SECTION 143
 SECTION 144
 SECTION 145
 SECTION 146
 SECTION 147
 SECTION 148
 SECTION 149
 SECTION 150

King Lindquist
 ARCHITECTS
 100 STATE STREET
 BOSTON, MASSACHUSETTS 02109

Model A-31036



SCALE

21036 04
 1/16" = 1'-0"



NO.	DESCRIPTION	DATE
1	AS SHOWN	1/15/78
2	REVISION	1/15/78
3	REVISION	1/15/78
4	REVISION	1/15/78
5	REVISION	1/15/78
6	REVISION	1/15/78
7	REVISION	1/15/78
8	REVISION	1/15/78
9	REVISION	1/15/78
10	REVISION	1/15/78

MERCK
 ARCHITECTS
 100 STATE STREET
 BOSTON, MASSACHUSETTS 02109

MERCK
 ARCHITECTS
 100 STATE STREET
 BOSTON, MASSACHUSETTS 02109

E-A31036-01

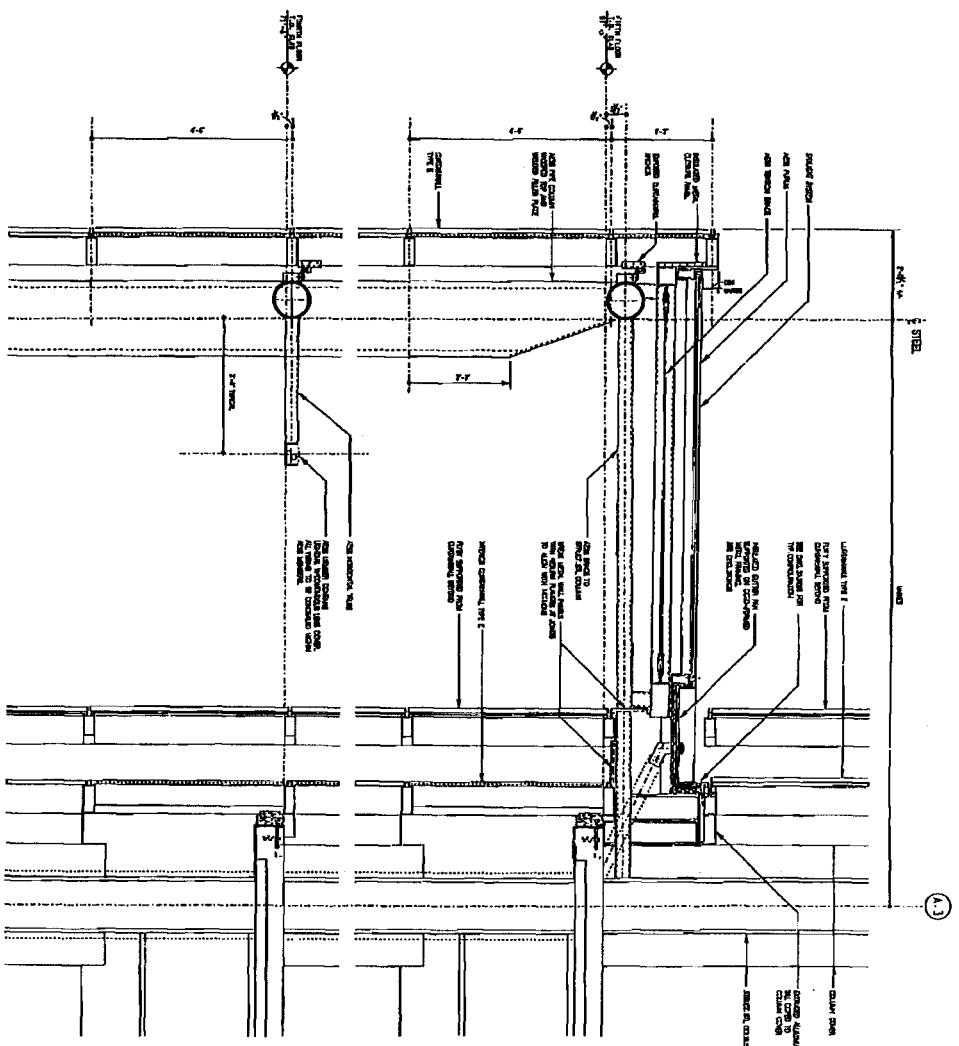

SECTION & CONNECTING AIRPLUM
 EAST WALL SECTION

NOT USED

NOT USED

NOT USED

King Lindquist
 ARCHITECTS
 1000 WASHINGTON STREET
 BOSTON, MASSACHUSETTS 02108

A-31042

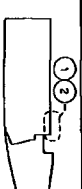

NOTES

DATE: 2/11/81
 DRAWN BY: [Signature]
 CHECKED BY: [Signature]



NO.	REVISION	DATE
1	ISSUED FOR PERMIT	2/11/81
2	ISSUED FOR PERMIT	2/11/81
3	ISSUED FOR PERMIT	2/11/81
4	ISSUED FOR PERMIT	2/11/81
5	ISSUED FOR PERMIT	2/11/81
6	ISSUED FOR PERMIT	2/11/81
7	ISSUED FOR PERMIT	2/11/81
8	ISSUED FOR PERMIT	2/11/81
9	ISSUED FOR PERMIT	2/11/81
10	ISSUED FOR PERMIT	2/11/81
11	ISSUED FOR PERMIT	2/11/81
12	ISSUED FOR PERMIT	2/11/81
13	ISSUED FOR PERMIT	2/11/81
14	ISSUED FOR PERMIT	2/11/81
15	ISSUED FOR PERMIT	2/11/81
16	ISSUED FOR PERMIT	2/11/81
17	ISSUED FOR PERMIT	2/11/81
18	ISSUED FOR PERMIT	2/11/81
19	ISSUED FOR PERMIT	2/11/81
20	ISSUED FOR PERMIT	2/11/81
21	ISSUED FOR PERMIT	2/11/81
22	ISSUED FOR PERMIT	2/11/81
23	ISSUED FOR PERMIT	2/11/81
24	ISSUED FOR PERMIT	2/11/81
25	ISSUED FOR PERMIT	2/11/81
26	ISSUED FOR PERMIT	2/11/81
27	ISSUED FOR PERMIT	2/11/81
28	ISSUED FOR PERMIT	2/11/81
29	ISSUED FOR PERMIT	2/11/81
30	ISSUED FOR PERMIT	2/11/81

WERNICK
 ARCHITECTS
 20 STATE STREET
 BOSTON, MASSACHUSETTS 02109

E-A31042-01

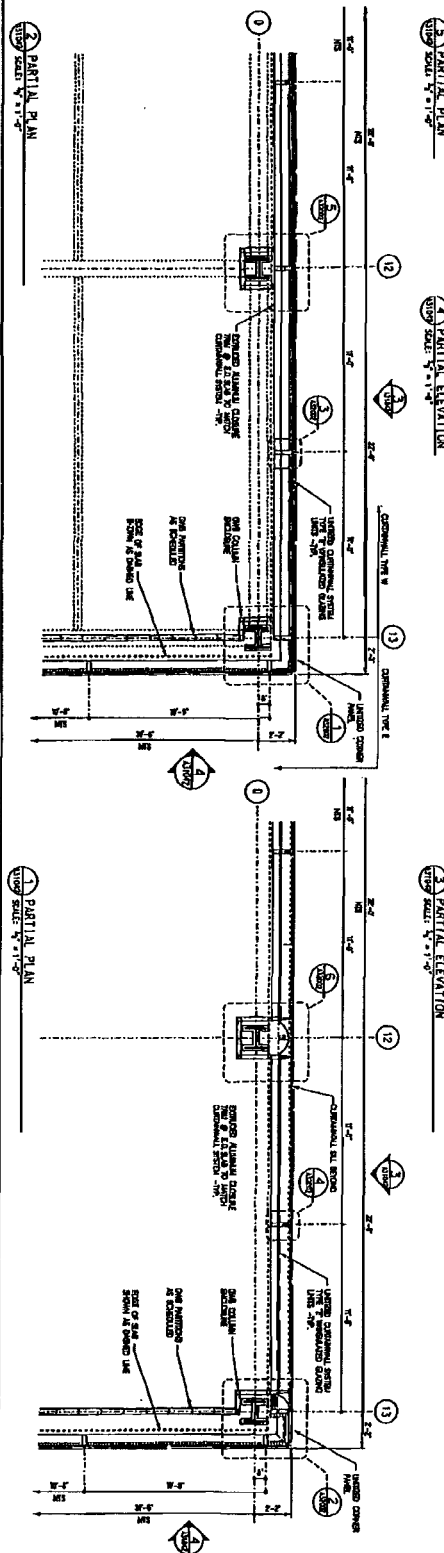
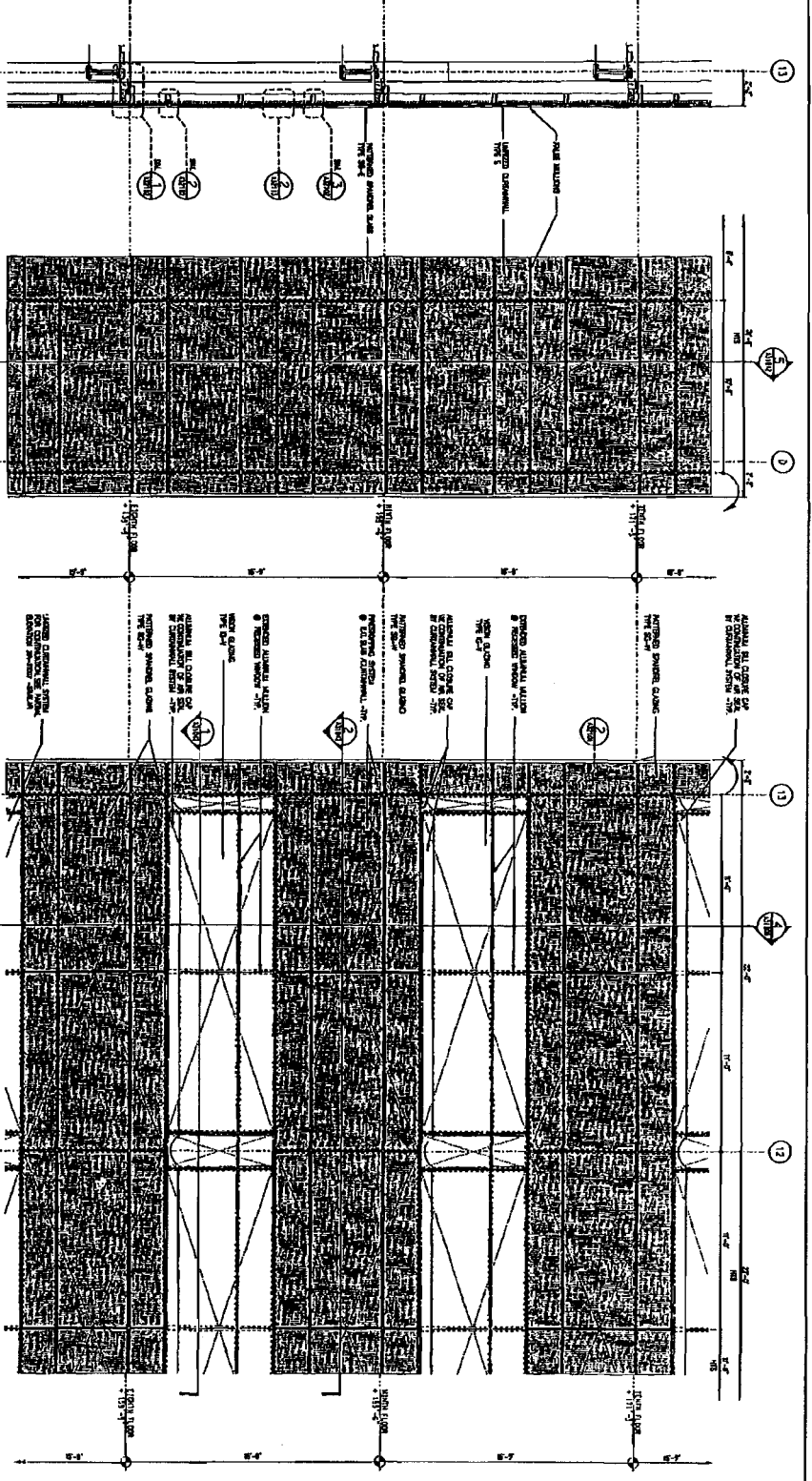

WERNICK
 ARCHITECTS
 20 STATE STREET
 BOSTON, MASSACHUSETTS 02109

E-A31042-01

King Lindquist
 ARCHITECTS
 100 STATE STREET
 BOSTON, MASSACHUSETTS 02109
 TEL: 617-552-3300
 FAX: 617-552-3301

PROJECT: **A-31045**

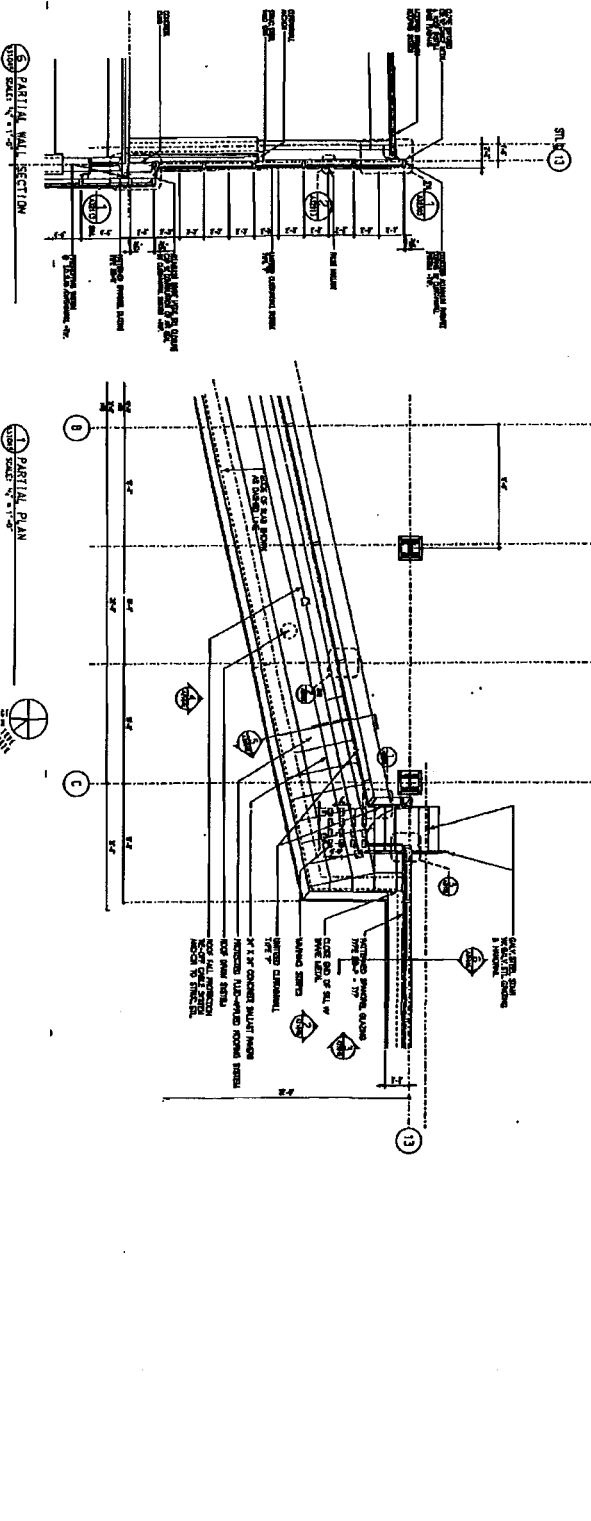
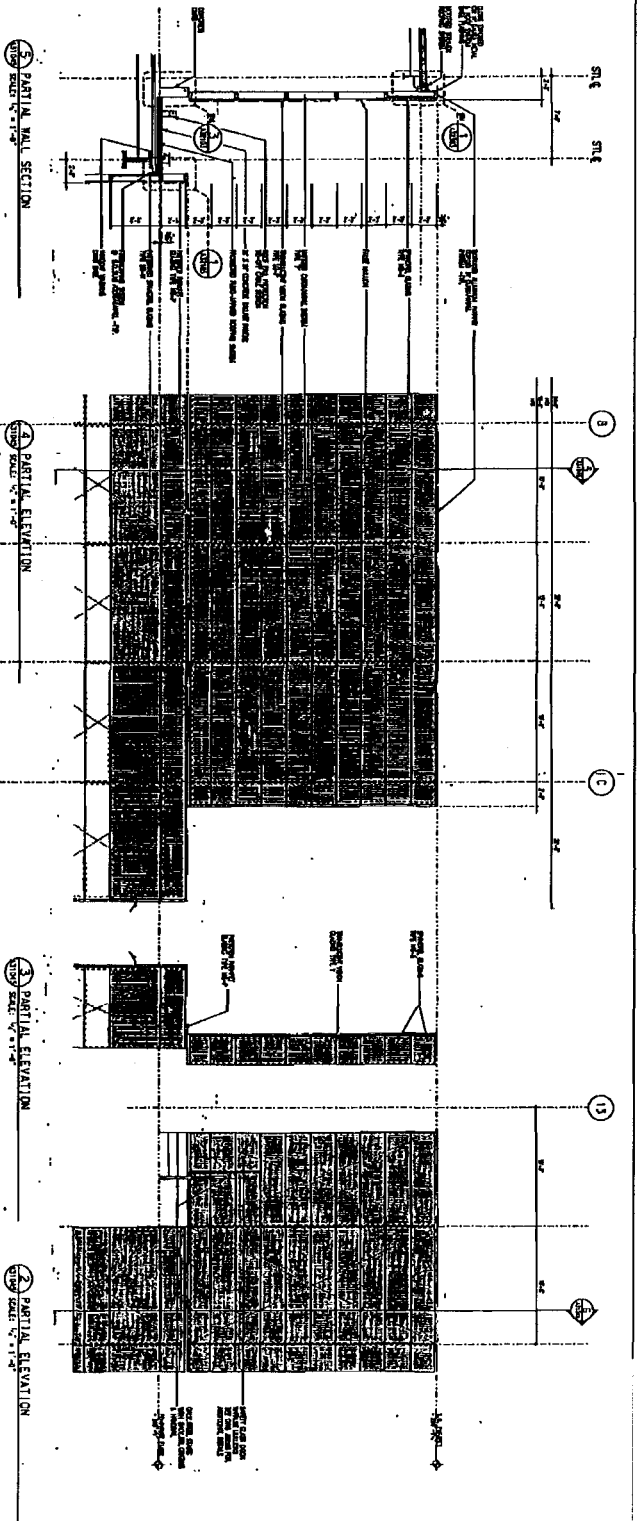
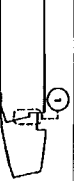

NO.	DESCRIPTION	DATE
1	ISSUED FOR PERMIT	10/1/88
2	ISSUED FOR CONSTRUCTION	10/1/88
3	ISSUED FOR CONSTRUCTION	10/1/88
4	ISSUED FOR CONSTRUCTION	10/1/88
5	ISSUED FOR CONSTRUCTION	10/1/88
6	ISSUED FOR CONSTRUCTION	10/1/88
7	ISSUED FOR CONSTRUCTION	10/1/88
8	ISSUED FOR CONSTRUCTION	10/1/88
9	ISSUED FOR CONSTRUCTION	10/1/88
10	ISSUED FOR CONSTRUCTION	10/1/88

MERCK
 ARCHITECTS
 100 STATE STREET
 BOSTON, MASSACHUSETTS 02109
 TEL: 617-552-3300
 FAX: 617-552-3301

Boston Research Center
 PARTIAL PLAN / ELEVATION / WALL SECTION
 PROJECT NO. A-31045-01

E-A31045-01

King Lindquist
 ARCHITECTS
 100 STATE STREET
 BOSTON, MASSACHUSETTS 02109

PROJECT NO. **A-31046**

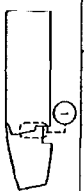

DATE

SCALE: 1/4" = 1'-0"

5 PARTIAL WALL SECTION
 SCALE: 1/4" = 1'-0"

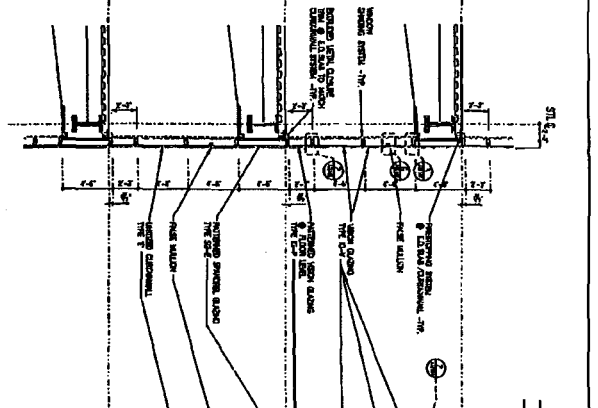

1 PARTIAL ELEVATION
 SCALE: 1/4" = 1'-0"

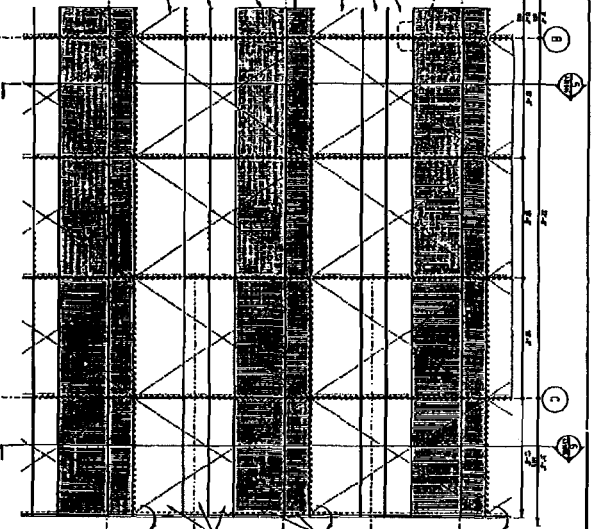

2 PARTIAL ELEVATION
 SCALE: 1/4" = 1'-0"

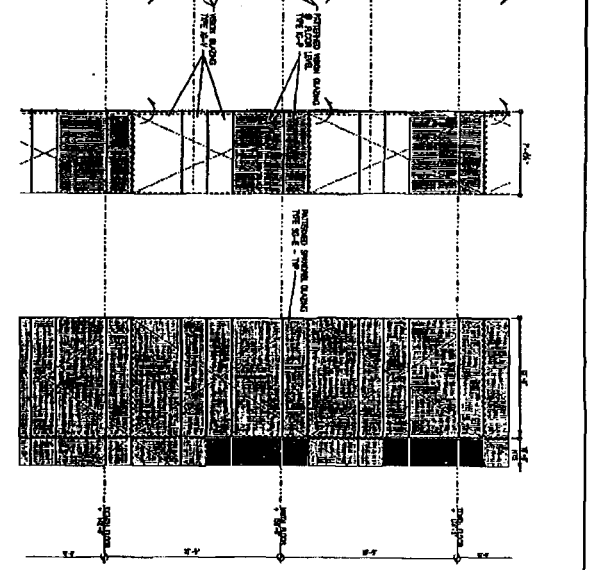

5 PARTIAL WALL SECTION
 SCALE: 1/4" = 1'-0"

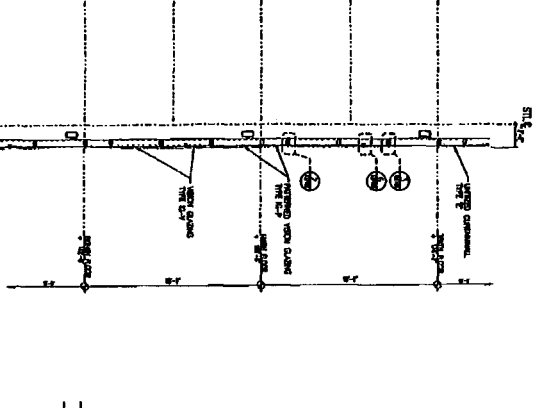

10 PARTIAL PLAN
 SCALE: 1/4" = 1'-0"

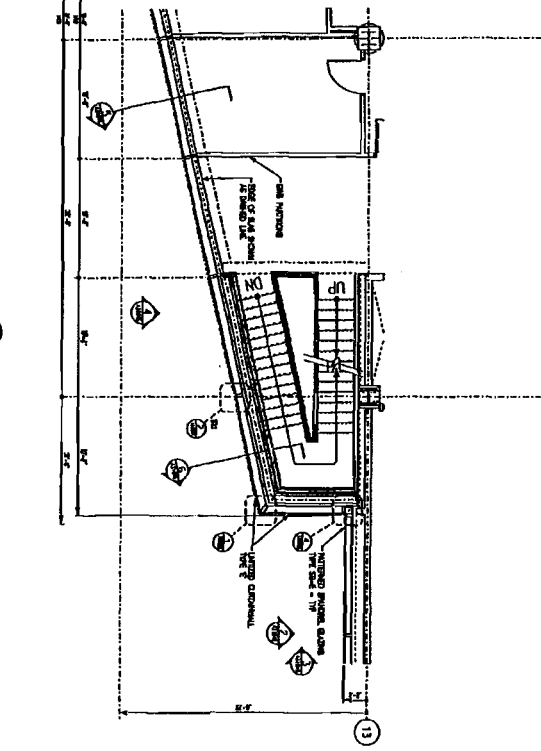

NO.	DESCRIPTION	QTY	UNIT	PRICE	TOTAL
1	CONCRETE				
2	STEEL				
3	BRICK				
4	GLASS				
5	PAINT				
6	MECHANICAL				
7	ELECTRICAL				
8	PLUMBING				
9	FINISHES				
10	LABOR				
11	OVERHEADS				
12	PROFIT				
13	TOTAL				

Merck
 Boston Research Center
 PARTIAL PLAN, RESERVATION WALL SECTION
 NORTH STAR

E-A31046-01

King Lindquist
 ARCHITECTS
 100 STATE STREET
 BOSTON, MASSACHUSETTS 02109
 TEL: 617-552-3300
 FAX: 617-552-3301

PROJECT: A-31051



NOTES:
 1. SEE GENERAL NOTES TO THE DRAWING AND ARCHITECTURAL SPECIFICATIONS.

DATE: 1/18/94
 DRAWN BY: [Signature]
 CHECKED BY: [Signature]



NO.	DESCRIPTION	DATE
1	ISSUED FOR PERMIT	1/18/94
2	ISSUED FOR CONSTRUCTION	1/18/94
3	ISSUED FOR RECORD	1/18/94

MERCK
 ARCHITECTS
 100 STATE STREET
 BOSTON, MASSACHUSETTS 02109
 TEL: 617-552-3300
 FAX: 617-552-3301

**BOSTON RESEARCH CENTER
 PARTIAL AVIATION WALL SECTION
 CENTRI AVIATION WEST WALL**

E-A31051-01

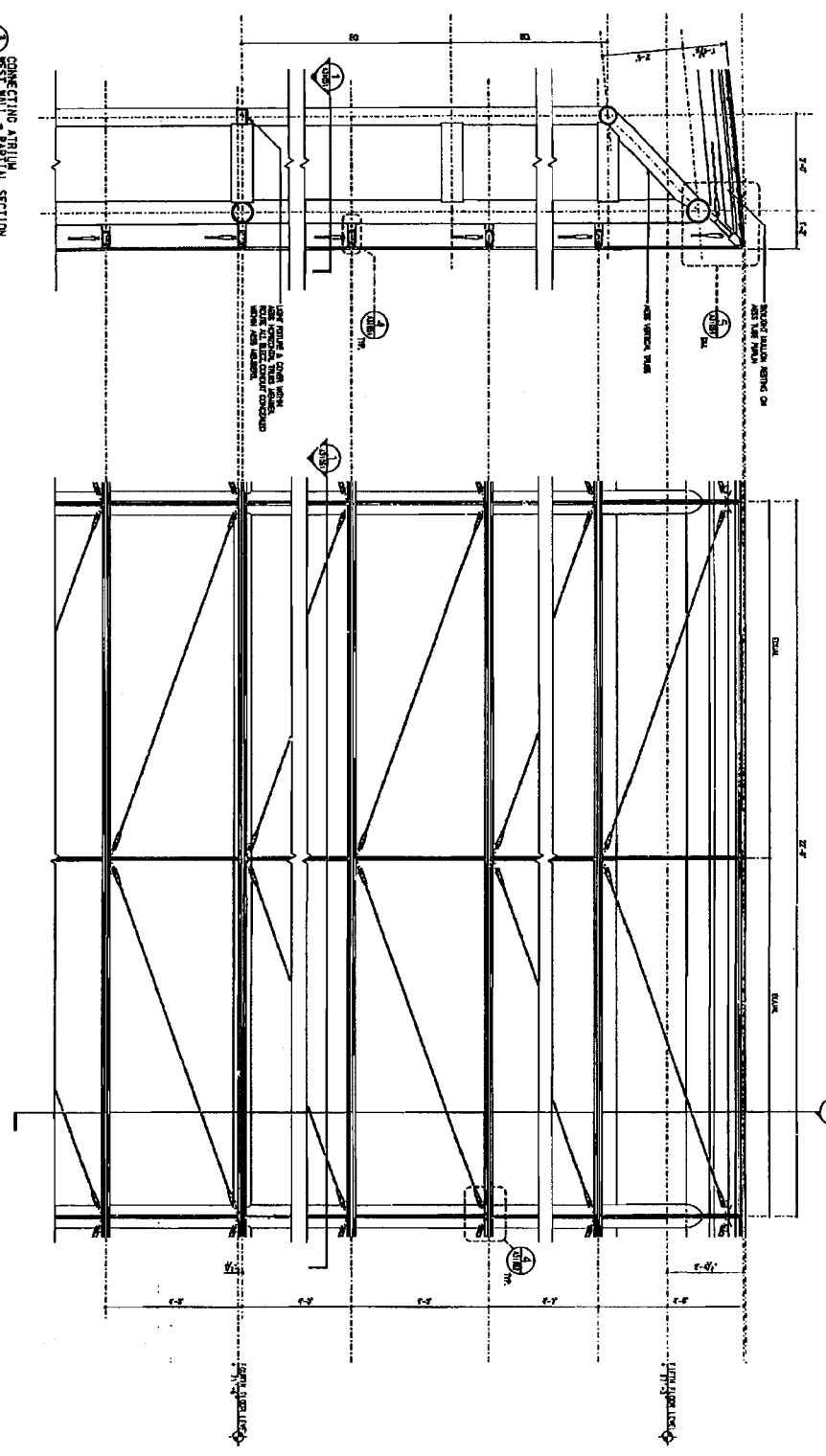

CONNECTING ATRIUM
 WEST WALL - PARTIAL ELEVATION
 SCALE: 1/8" = 1'-0"

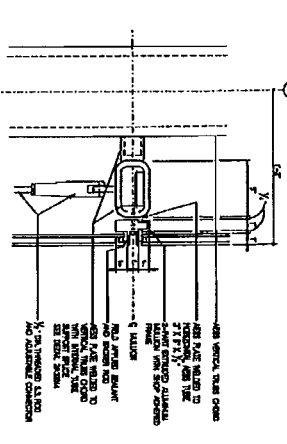

CONNECTING ATRIUM
 WEST WALL - PARTIAL PLAN
 SCALE: 1/8" = 1'-0"

- 1. 1/2" DIA. VERTICAL CURVED BRIMS
- 2. 1/2" DIA. VERTICAL CURVED BRIMS
- 3. 1/2" DIA. VERTICAL CURVED BRIMS
- 4. 1/2" DIA. VERTICAL CURVED BRIMS
- 5. 1/2" DIA. VERTICAL CURVED BRIMS
- 6. 1/2" DIA. VERTICAL CURVED BRIMS
- 7. 1/2" DIA. VERTICAL CURVED BRIMS
- 8. 1/2" DIA. VERTICAL CURVED BRIMS
- 9. 1/2" DIA. VERTICAL CURVED BRIMS
- 10. 1/2" DIA. VERTICAL CURVED BRIMS
- 11. 1/2" DIA. VERTICAL CURVED BRIMS
- 12. 1/2" DIA. VERTICAL CURVED BRIMS
- 13. 1/2" DIA. VERTICAL CURVED BRIMS
- 14. 1/2" DIA. VERTICAL CURVED BRIMS
- 15. 1/2" DIA. VERTICAL CURVED BRIMS
- 16. 1/2" DIA. VERTICAL CURVED BRIMS
- 17. 1/2" DIA. VERTICAL CURVED BRIMS
- 18. 1/2" DIA. VERTICAL CURVED BRIMS
- 19. 1/2" DIA. VERTICAL CURVED BRIMS
- 20. 1/2" DIA. VERTICAL CURVED BRIMS
- 21. 1/2" DIA. VERTICAL CURVED BRIMS
- 22. 1/2" DIA. VERTICAL CURVED BRIMS
- 23. 1/2" DIA. VERTICAL CURVED BRIMS
- 24. 1/2" DIA. VERTICAL CURVED BRIMS
- 25. 1/2" DIA. VERTICAL CURVED BRIMS
- 26. 1/2" DIA. VERTICAL CURVED BRIMS
- 27. 1/2" DIA. VERTICAL CURVED BRIMS
- 28. 1/2" DIA. VERTICAL CURVED BRIMS
- 29. 1/2" DIA. VERTICAL CURVED BRIMS
- 30. 1/2" DIA. VERTICAL CURVED BRIMS
- 31. 1/2" DIA. VERTICAL CURVED BRIMS
- 32. 1/2" DIA. VERTICAL CURVED BRIMS
- 33. 1/2" DIA. VERTICAL CURVED BRIMS
- 34. 1/2" DIA. VERTICAL CURVED BRIMS
- 35. 1/2" DIA. VERTICAL CURVED BRIMS
- 36. 1/2" DIA. VERTICAL CURVED BRIMS
- 37. 1/2" DIA. VERTICAL CURVED BRIMS
- 38. 1/2" DIA. VERTICAL CURVED BRIMS
- 39. 1/2" DIA. VERTICAL CURVED BRIMS
- 40. 1/2" DIA. VERTICAL CURVED BRIMS
- 41. 1/2" DIA. VERTICAL CURVED BRIMS
- 42. 1/2" DIA. VERTICAL CURVED BRIMS
- 43. 1/2" DIA. VERTICAL CURVED BRIMS
- 44. 1/2" DIA. VERTICAL CURVED BRIMS
- 45. 1/2" DIA. VERTICAL CURVED BRIMS
- 46. 1/2" DIA. VERTICAL CURVED BRIMS
- 47. 1/2" DIA. VERTICAL CURVED BRIMS
- 48. 1/2" DIA. VERTICAL CURVED BRIMS
- 49. 1/2" DIA. VERTICAL CURVED BRIMS
- 50. 1/2" DIA. VERTICAL CURVED BRIMS

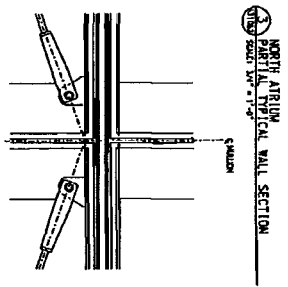
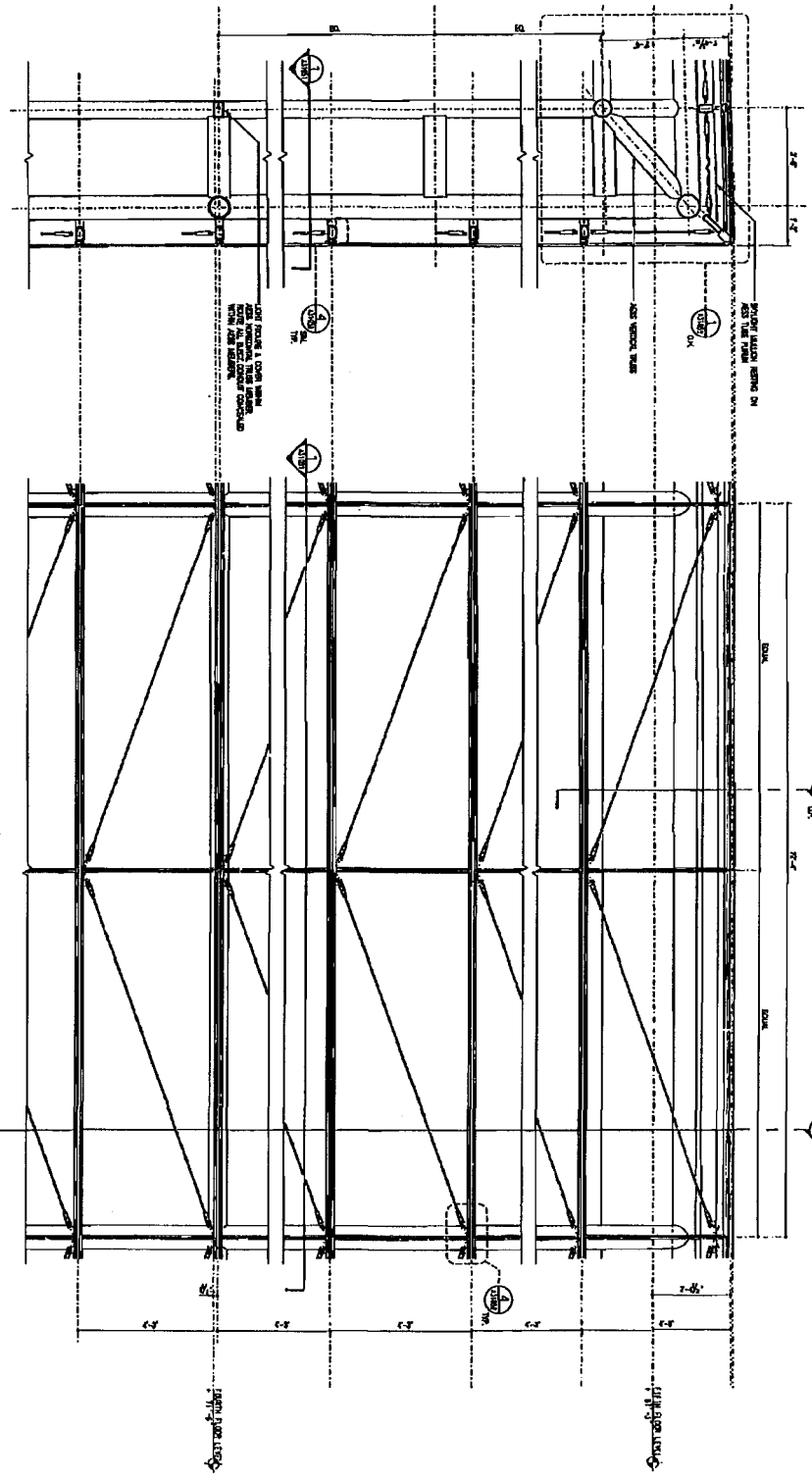

4 NORTH ATRIUM WALL SECTION
SCALE 3/4" = 1'-0"

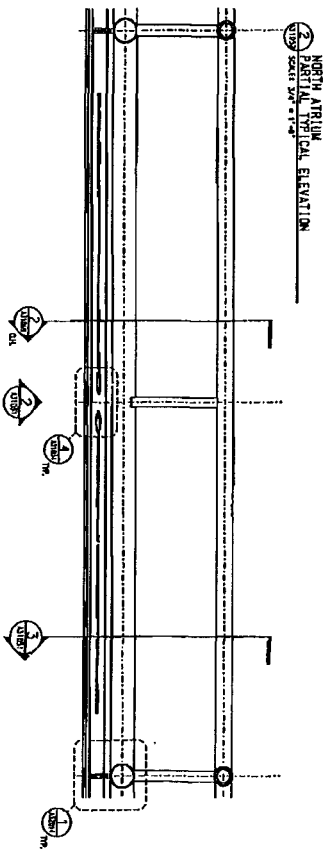

5 NORTH ATRIUM PARTIAL TYPICAL ELEVATION
SCALE 3/4" = 1'-0"

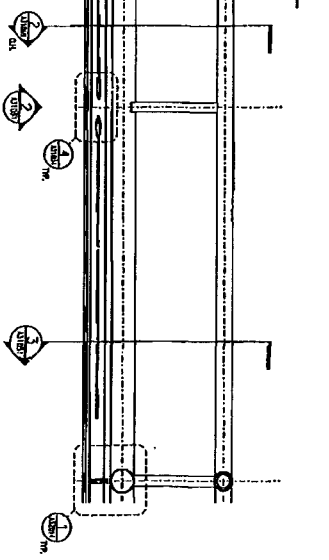

6 NORTH ATRIUM PARTIAL TYPICAL PLAN
SCALE 3/4" = 1'-0"

King Lindquist

A-31052



NOTES:
1. SEE GENERAL NOTES ON THE DRAWING AND SPECIFICATIONS.
2. SEE GENERAL NOTES ON THE DRAWING AND SPECIFICATIONS.

DATE: 11/11/01
BY: [Signature]



NO.	DESCRIPTION	DATE	BY
1	ISSUED FOR PERMITTING	11/11/01	[Signature]
2	ISSUED FOR CONSTRUCTION	11/11/01	[Signature]
3	ISSUED FOR AS-BUILT	11/11/01	[Signature]
4	ISSUED FOR RECORD	11/11/01	[Signature]

MERCK
 ARCHITECTURE
 BOSTON RESEARCH CENTER
 PATRIAL PLAZA EASTWING WALL SECTION
 NORTH ATRIUM SOUTH WALL
 E-A31052-01

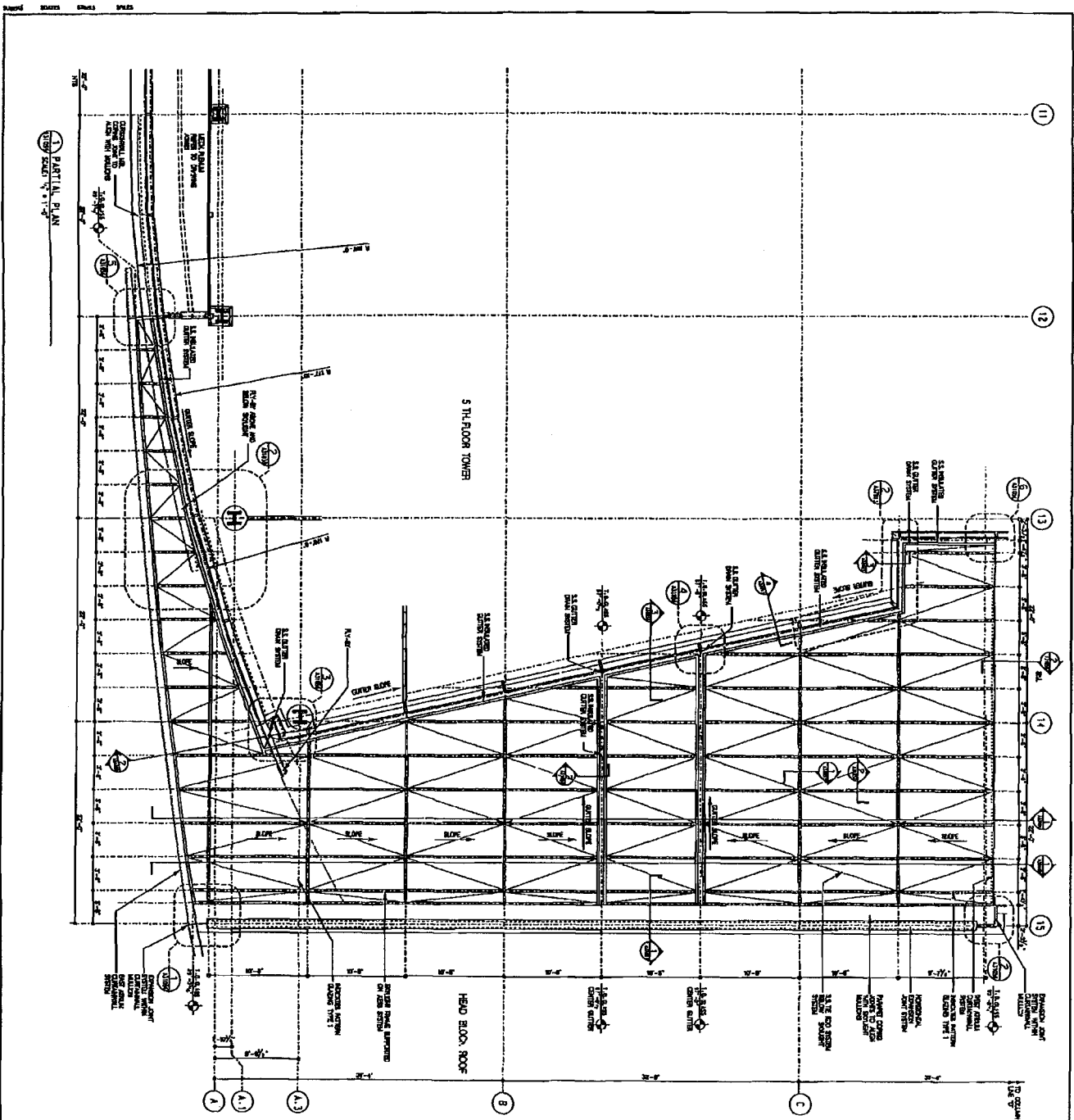

King Lindquist
 ARCHITECTS
 100 STATE STREET
 BOSTON, MASSACHUSETTS 02109
 DRAWING NO. **A-31055**

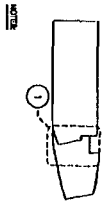

NOTES:

1. SEE DRAWING A-31055 FOR GENERAL NOTES.
2. SEE DRAWING A-31055 FOR GENERAL NOTES.
3. SEE DRAWING A-31055 FOR GENERAL NOTES.
4. SEE DRAWING A-31055 FOR GENERAL NOTES.
5. SEE DRAWING A-31055 FOR GENERAL NOTES.
6. SEE DRAWING A-31055 FOR GENERAL NOTES.
7. SEE DRAWING A-31055 FOR GENERAL NOTES.
8. SEE DRAWING A-31055 FOR GENERAL NOTES.
9. SEE DRAWING A-31055 FOR GENERAL NOTES.
10. SEE DRAWING A-31055 FOR GENERAL NOTES.
11. SEE DRAWING A-31055 FOR GENERAL NOTES.
12. SEE DRAWING A-31055 FOR GENERAL NOTES.
13. SEE DRAWING A-31055 FOR GENERAL NOTES.
14. SEE DRAWING A-31055 FOR GENERAL NOTES.
15. SEE DRAWING A-31055 FOR GENERAL NOTES.
16. SEE DRAWING A-31055 FOR GENERAL NOTES.
17. SEE DRAWING A-31055 FOR GENERAL NOTES.
18. SEE DRAWING A-31055 FOR GENERAL NOTES.
19. SEE DRAWING A-31055 FOR GENERAL NOTES.
20. SEE DRAWING A-31055 FOR GENERAL NOTES.

MERCK

Boston Research Center
 PATRIAL PLANNING
 EAST ALYSSA SCIENTIFIC BLDG

E-A31055-01

DATE: 01/28/04
 DRAWN BY: [Signature]
 CHECKED BY: [Signature]
 APPROVED BY: [Signature]

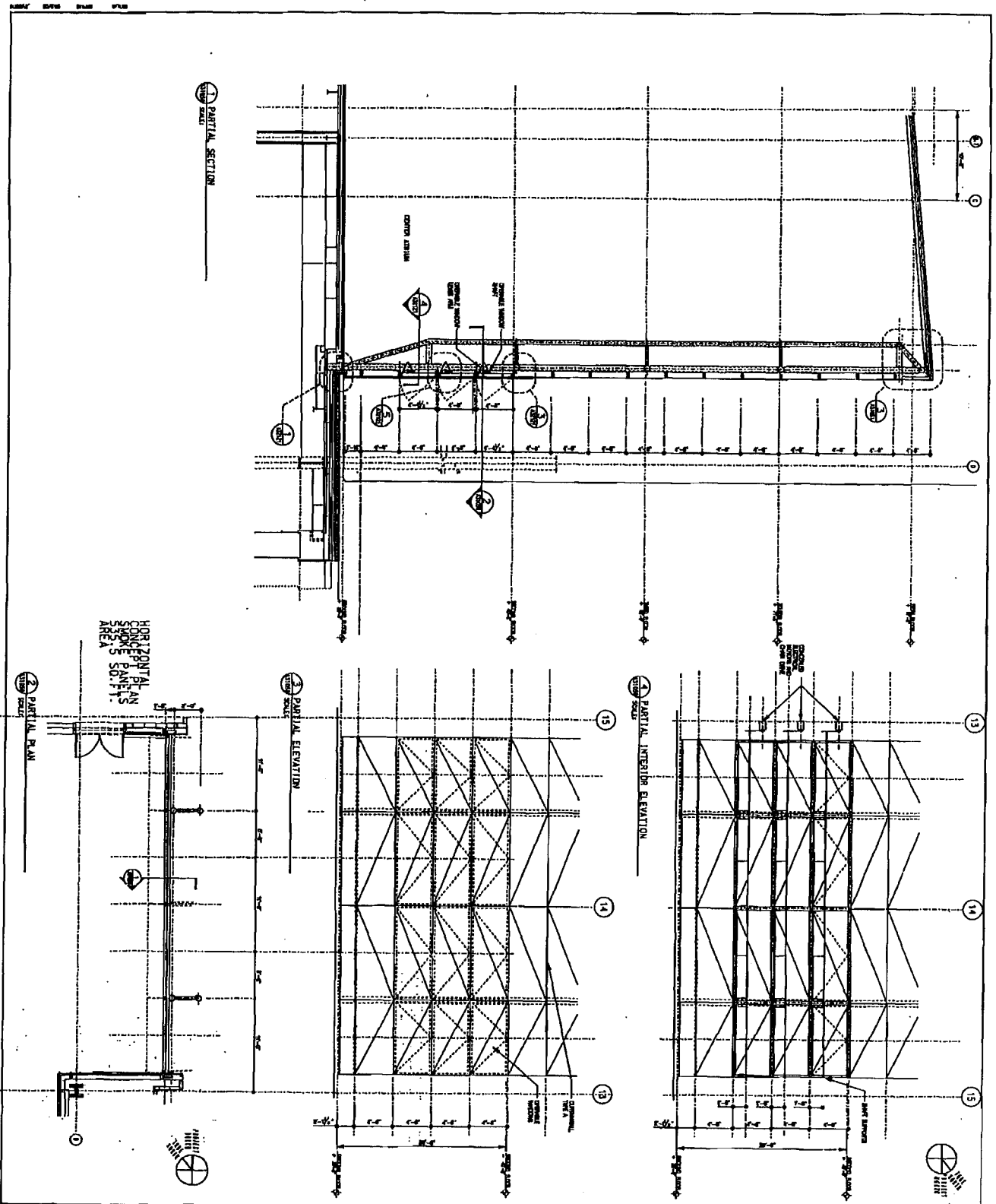

King Lindquist

A-31058

1

DATE: 10/1/78

SCALE: 1/8" = 1'-0"

PROJECT: BOSTON RESEARCH CENTER

CLIENT: MERCK

ARCHITECT: KING LINDQUIST

10/1/78

10/1/78

DATE: 10/1/78

SCALE: 1/8" = 1'-0"

PROJECT: BOSTON RESEARCH CENTER

CLIENT: MERCK

ARCHITECT: KING LINDQUIST

10/1/78

King Lindquist
 ARCHITECTS
 1000 BROADWAY
 NEW YORK, N.Y. 10018
 TEL: 212-677-1000

PROJECT: A-31059

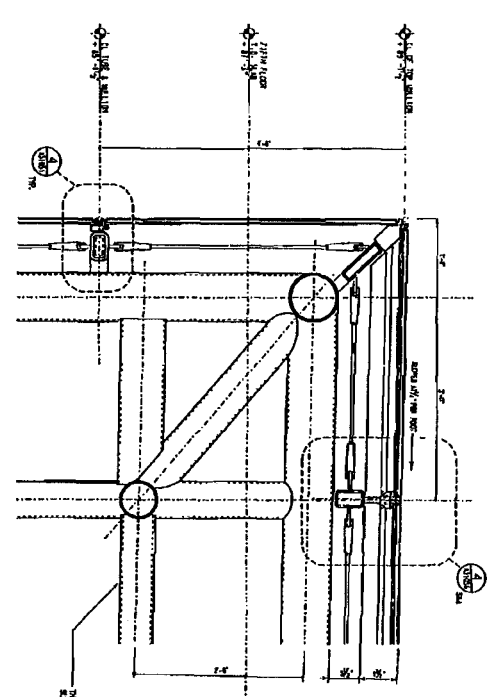

DETAIL AT INTERSECTION OF
 WALL AND SKYLIGHT
 AT TOP OF WALL
 SCALE: 1/4" = 1'-0"

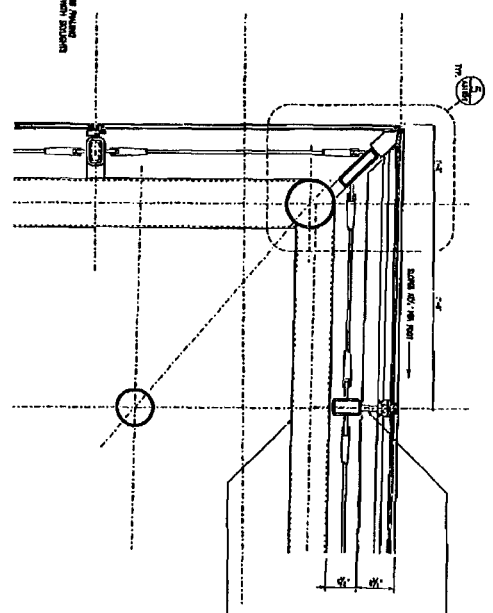

DETAIL AT INTERSECTION OF
 WALL AND SKYLIGHT
 AT SIDE OF WALL
 SCALE: 1/4" = 1'-0"

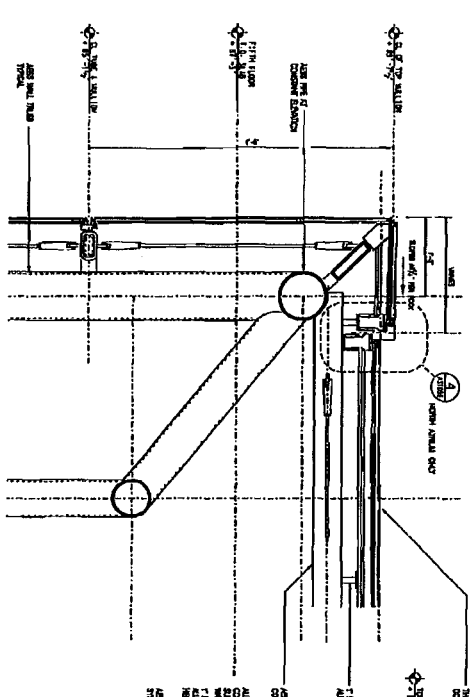

DETAIL AT INTERSECTION OF
 WALL AND SKYLIGHT
 AT TOP OF WALL
 SCALE: 1/4" = 1'-0"

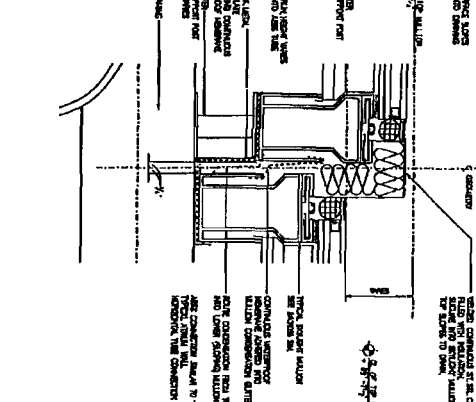

DETAIL AT SKYLIGHT TRANSITION
 NORTH AIR IN
 SCALE: 3/8" = 1'-0"

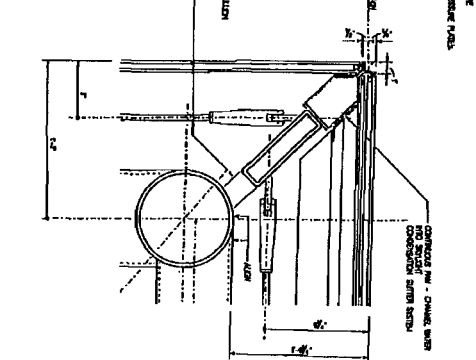

DETAIL AT
 EDGE OF WALL
 SCALE: 3/8" = 1'-0"

DATE: 7/11/81
 DRAWN BY: [Signature]
 CHECKED BY: [Signature]

NO.	DESCRIPTION	DATE	BY	CHECKED
1	SKYLIGHT	7/11/81	[Signature]	[Signature]
2	WALL	7/11/81	[Signature]	[Signature]
3	SKYLIGHT	7/11/81	[Signature]	[Signature]
4	WALL	7/11/81	[Signature]	[Signature]
5	SKYLIGHT	7/11/81	[Signature]	[Signature]
6	WALL	7/11/81	[Signature]	[Signature]
7	SKYLIGHT	7/11/81	[Signature]	[Signature]
8	WALL	7/11/81	[Signature]	[Signature]
9	SKYLIGHT	7/11/81	[Signature]	[Signature]
10	WALL	7/11/81	[Signature]	[Signature]

APPROVED BY: [Signature]
 PROJECT: A-31059-01
 BOSTON RESEARCH CENTER
 ARCHITECTS
 BOSTON RESEARCH CENTER
 1000 BROADWAY
 NEW YORK, N.Y. 10018
 TEL: 212-677-1000

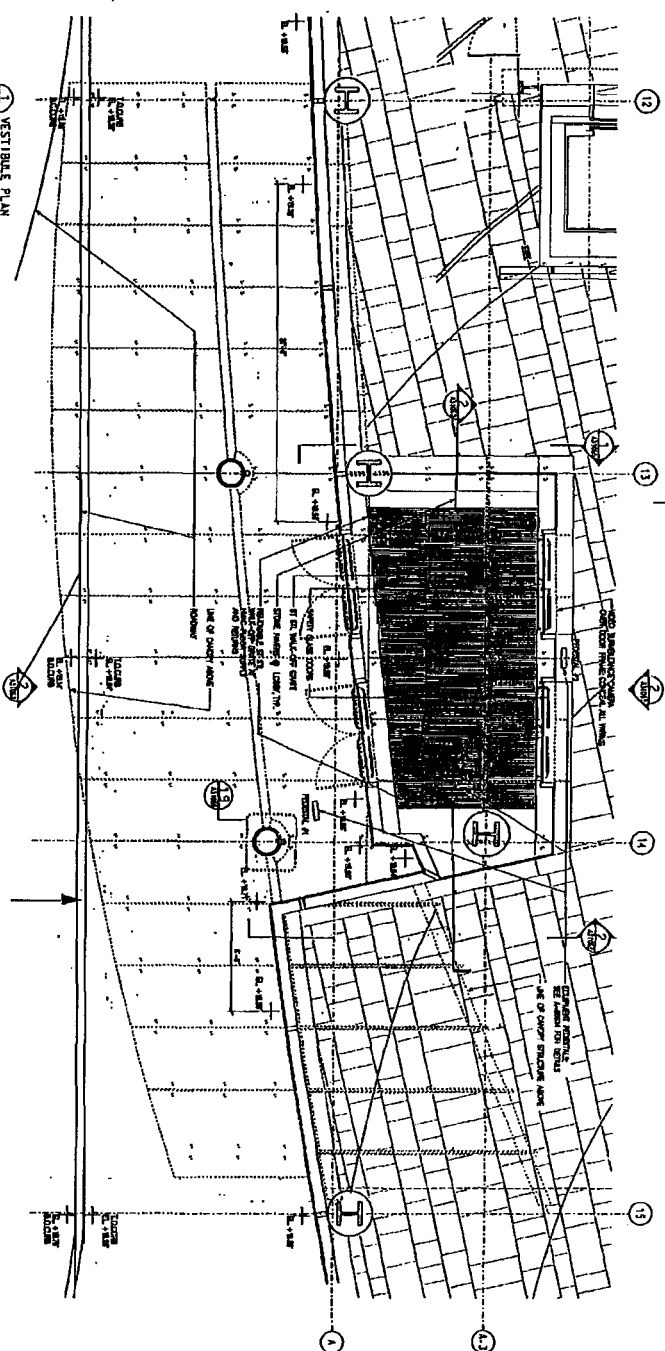

1 VESTIBULE PLAN
SCALE 1/8" = 1'-0"

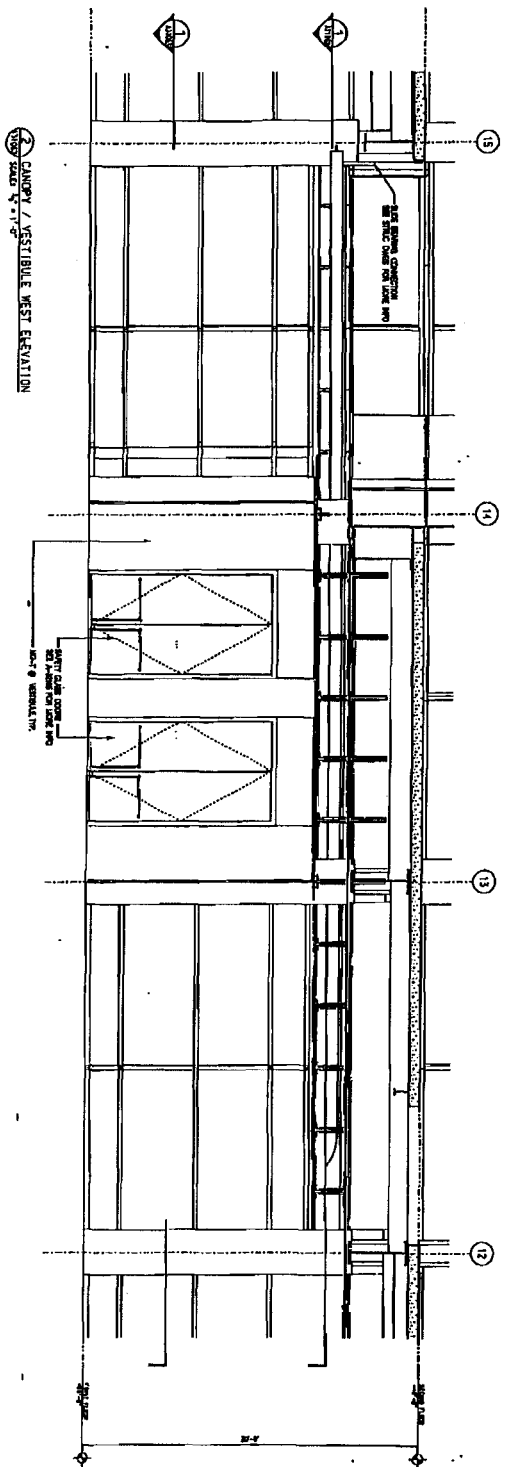

2 GALLERY / VESTIBULE WEST ELEVATION
SCALE 1/8" = 1'-0"

King Lindquist
ARCHITECTS
1000 WASHINGTON STREET
BOSTON, MASSACHUSETTS 02108

A-31063

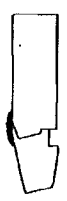

NOTES

DATE: 2/11/81
BY: [Signature]



NO.	DATE	DESCRIPTION	BY
1	2/11/81	ISSUED FOR PERMIT	[Signature]
2			
3			
4			
5			
6			
7			
8			
9			
10			
11			
12			
13			
14			
15			
16			

MERCK
ARCHITECTURE
BOSTON RESEARCH CENTER
BOSTON, MASSACHUSETTS
E-A31063-01

King Lindquist
 ARCHITECTS
 100 STATE STREET
 BOSTON, MASSACHUSETTS 02109
 TEL: 617-552-3300

Project: **A-31091**

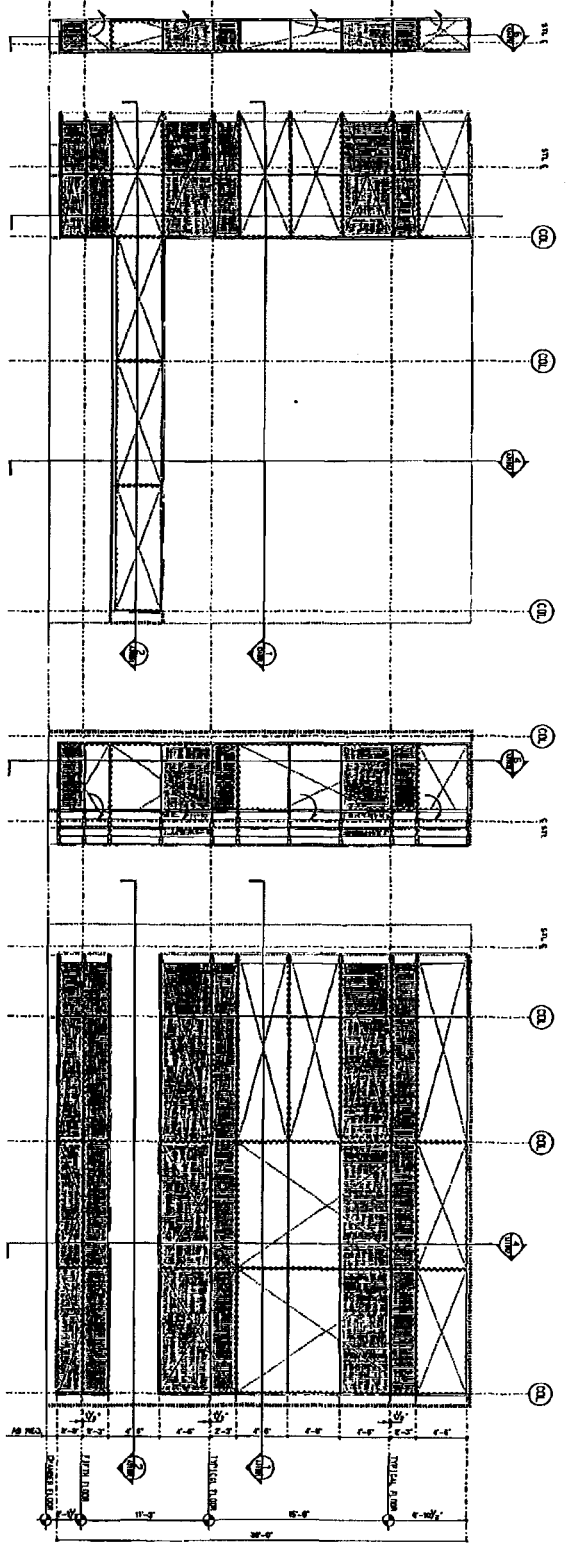
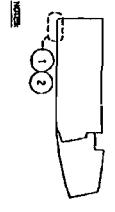

1 ELEVATION OF MOCK-UP EAST WALL TYPE
 SCALE: 1/4" = 1'-0"

2 ELEVATION OF MOCK-UP EAST WALL TYPE
 SCALE: 1/4" = 1'-0"

3 ELEVATION OF MOCK-UP EAST WALL TYPE
 SCALE: 1/4" = 1'-0"

4 ELEVATION OF MOCK-UP EAST WALL TYPE
 SCALE: 1/4" = 1'-0"

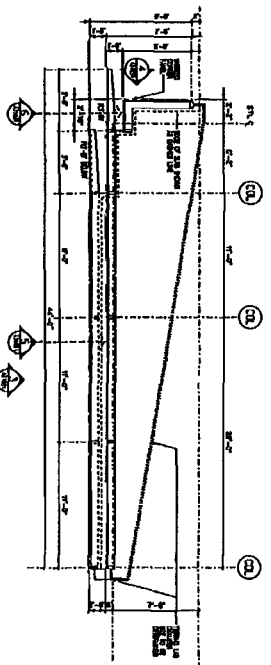

2 PLAN OF MOCK-UP EAST WALL TYPE
 SCALE: 1/4" = 1'-0"

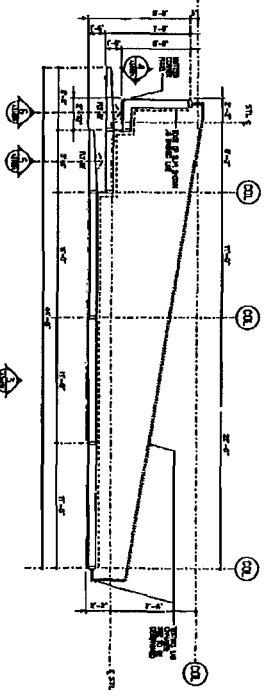

1 PLAN OF MOCK-UP EAST WALL TYPE
 SCALE: 1/4" = 1'-0"

NO.	DESCRIPTION	DATE	BY	CHECKED
1	PRELIMINARY DRAWING	10/1/88	KL	KL
2	REVISED DRAWING	10/15/88	KL	KL
3	REVISED DRAWING	10/25/88	KL	KL
4	REVISED DRAWING	11/5/88	KL	KL
5	REVISED DRAWING	11/15/88	KL	KL
6	REVISED DRAWING	11/25/88	KL	KL
7	REVISED DRAWING	12/5/88	KL	KL
8	REVISED DRAWING	12/15/88	KL	KL
9	REVISED DRAWING	12/25/88	KL	KL
10	REVISED DRAWING	1/5/89	KL	KL
11	REVISED DRAWING	1/15/89	KL	KL
12	REVISED DRAWING	1/25/89	KL	KL
13	REVISED DRAWING	2/5/89	KL	KL
14	REVISED DRAWING	2/15/89	KL	KL
15	REVISED DRAWING	2/25/89	KL	KL
16	REVISED DRAWING	3/5/89	KL	KL
17	REVISED DRAWING	3/15/89	KL	KL
18	REVISED DRAWING	3/25/89	KL	KL
19	REVISED DRAWING	4/5/89	KL	KL
20	REVISED DRAWING	4/15/89	KL	KL
21	REVISED DRAWING	4/25/89	KL	KL
22	REVISED DRAWING	5/5/89	KL	KL
23	REVISED DRAWING	5/15/89	KL	KL
24	REVISED DRAWING	5/25/89	KL	KL
25	REVISED DRAWING	6/5/89	KL	KL
26	REVISED DRAWING	6/15/89	KL	KL
27	REVISED DRAWING	6/25/89	KL	KL
28	REVISED DRAWING	7/5/89	KL	KL
29	REVISED DRAWING	7/15/89	KL	KL
30	REVISED DRAWING	7/25/89	KL	KL
31	REVISED DRAWING	8/5/89	KL	KL
32	REVISED DRAWING	8/15/89	KL	KL
33	REVISED DRAWING	8/25/89	KL	KL
34	REVISED DRAWING	9/5/89	KL	KL
35	REVISED DRAWING	9/15/89	KL	KL
36	REVISED DRAWING	9/25/89	KL	KL
37	REVISED DRAWING	10/5/89	KL	KL
38	REVISED DRAWING	10/15/89	KL	KL
39	REVISED DRAWING	10/25/89	KL	KL
40	REVISED DRAWING	11/5/89	KL	KL
41	REVISED DRAWING	11/15/89	KL	KL
42	REVISED DRAWING	11/25/89	KL	KL
43	REVISED DRAWING	12/5/89	KL	KL
44	REVISED DRAWING	12/15/89	KL	KL
45	REVISED DRAWING	12/25/89	KL	KL
46	REVISED DRAWING	1/5/90	KL	KL
47	REVISED DRAWING	1/15/90	KL	KL
48	REVISED DRAWING	1/25/90	KL	KL
49	REVISED DRAWING	2/5/90	KL	KL
50	REVISED DRAWING	2/15/90	KL	KL
51	REVISED DRAWING	2/25/90	KL	KL
52	REVISED DRAWING	3/5/90	KL	KL
53	REVISED DRAWING	3/15/90	KL	KL
54	REVISED DRAWING	3/25/90	KL	KL
55	REVISED DRAWING	4/5/90	KL	KL
56	REVISED DRAWING	4/15/90	KL	KL
57	REVISED DRAWING	4/25/90	KL	KL
58	REVISED DRAWING	5/5/90	KL	KL
59	REVISED DRAWING	5/15/90	KL	KL
60	REVISED DRAWING	5/25/90	KL	KL
61	REVISED DRAWING	6/5/90	KL	KL
62	REVISED DRAWING	6/15/90	KL	KL
63	REVISED DRAWING	6/25/90	KL	KL
64	REVISED DRAWING	7/5/90	KL	KL
65	REVISED DRAWING	7/15/90	KL	KL
66	REVISED DRAWING	7/25/90	KL	KL
67	REVISED DRAWING	8/5/90	KL	KL
68	REVISED DRAWING	8/15/90	KL	KL
69	REVISED DRAWING	8/25/90	KL	KL
70	REVISED DRAWING	9/5/90	KL	KL
71	REVISED DRAWING	9/15/90	KL	KL
72	REVISED DRAWING	9/25/90	KL	KL
73	REVISED DRAWING	10/5/90	KL	KL
74	REVISED DRAWING	10/15/90	KL	KL
75	REVISED DRAWING	10/25/90	KL	KL
76	REVISED DRAWING	11/5/90	KL	KL
77	REVISED DRAWING	11/15/90	KL	KL
78	REVISED DRAWING	11/25/90	KL	KL
79	REVISED DRAWING	12/5/90	KL	KL
80	REVISED DRAWING	12/15/90	KL	KL
81	REVISED DRAWING	12/25/90	KL	KL
82	REVISED DRAWING	1/5/91	KL	KL
83	REVISED DRAWING	1/15/91	KL	KL
84	REVISED DRAWING	1/25/91	KL	KL
85	REVISED DRAWING	2/5/91	KL	KL
86	REVISED DRAWING	2/15/91	KL	KL
87	REVISED DRAWING	2/25/91	KL	KL
88	REVISED DRAWING	3/5/91	KL	KL
89	REVISED DRAWING	3/15/91	KL	KL
90	REVISED DRAWING	3/25/91	KL	KL
91	REVISED DRAWING	4/5/91	KL	KL
92	REVISED DRAWING	4/15/91	KL	KL
93	REVISED DRAWING	4/25/91	KL	KL
94	REVISED DRAWING	5/5/91	KL	KL
95	REVISED DRAWING	5/15/91	KL	KL
96	REVISED DRAWING	5/25/91	KL	KL
97	REVISED DRAWING	6/5/91	KL	KL
98	REVISED DRAWING	6/15/91	KL	KL
99	REVISED DRAWING	6/25/91	KL	KL
100	REVISED DRAWING	7/5/91	KL	KL

MERCK
 31 ADEL LINDEN BLVD.
 ANN ARBOR, MI 48106
 TEL: 313-763-7000
 FAX: 313-763-7001
 MERCK RESEARCH LABORATORIES
 EAST WALL, MOCK-UP
 INITIAL PLAN/ELEVATION/WALL SECTION
 DRAWING NO. E-31091-01
 DATE: 10/1/88

KL

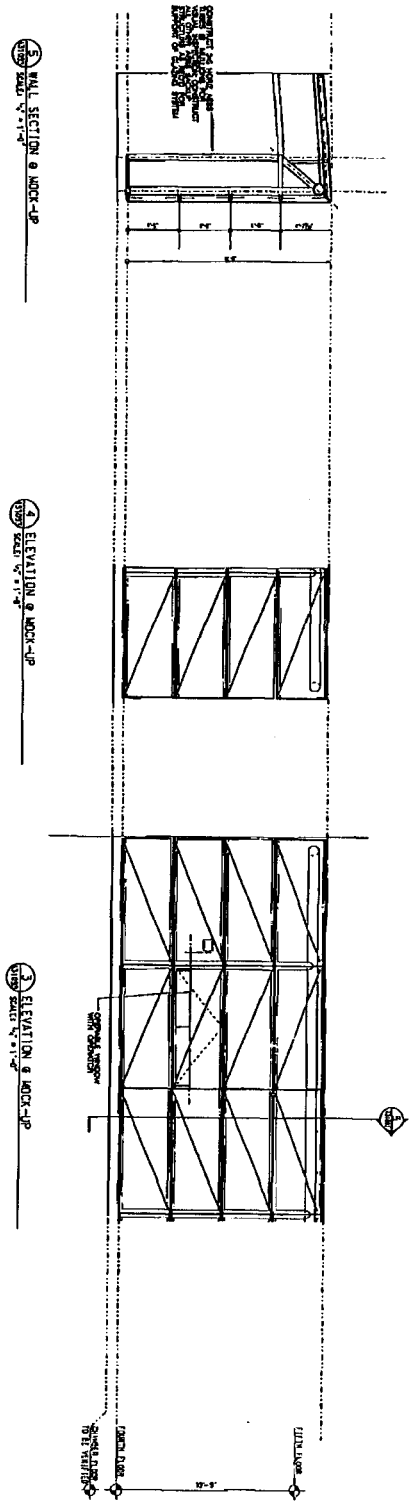

3 WALL SECTION & MOCK-UP
SCALE: 1/4" = 1'-0"

4 ELEVATION & MOCK-UP
SCALE: 1/4" = 1'-0"

5 ELEVATION & MOCK-UP
SCALE: 1/4" = 1'-0"

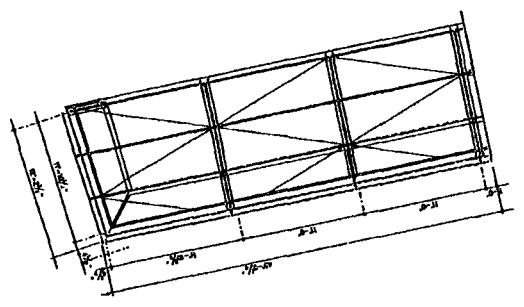

2 PLAN & NORTH ATRIUM SKYLIGHT
SCALE: 1/4" = 1'-0"

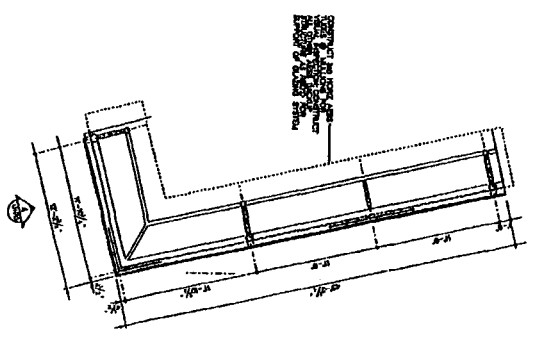

1 PLAN & NORTH ATRIUM WALL
SCALE: 1/4" = 1'-0"

King Lindquist
ARCHITECTS
1000 BOSTON AVENUE
BOSTON, MASSACHUSETTS 02118
TELEPHONE: 617-552-1100
FAX: 617-552-1101
PROJECT: BOSTON RESEARCH CENTER
NORTH ATRIUM WALL/STAIRWELL MOCK-UP
DATE: 11/20/80
DRAWING NO: A-31093

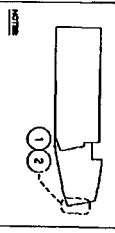

NO.	DESCRIPTION	QTY	UNIT	PRICE	TOTAL
1	CONCRETE				
2	STEEL				
3	GLASS				
4	PAINT				
5	LABOR				
6	PERMITS				
7	INSURANCE				
8	PROFIT				
9	TOTAL				

MERCK
1000 BOSTON AVENUE
BOSTON, MASSACHUSETTS 02118
TELEPHONE: 617-552-1100
FAX: 617-552-1101
PROJECT: BOSTON RESEARCH CENTER
NORTH ATRIUM WALL/STAIRWELL MOCK-UP
DATE: 11/20/80
DRAWING NO: E-A31093-01

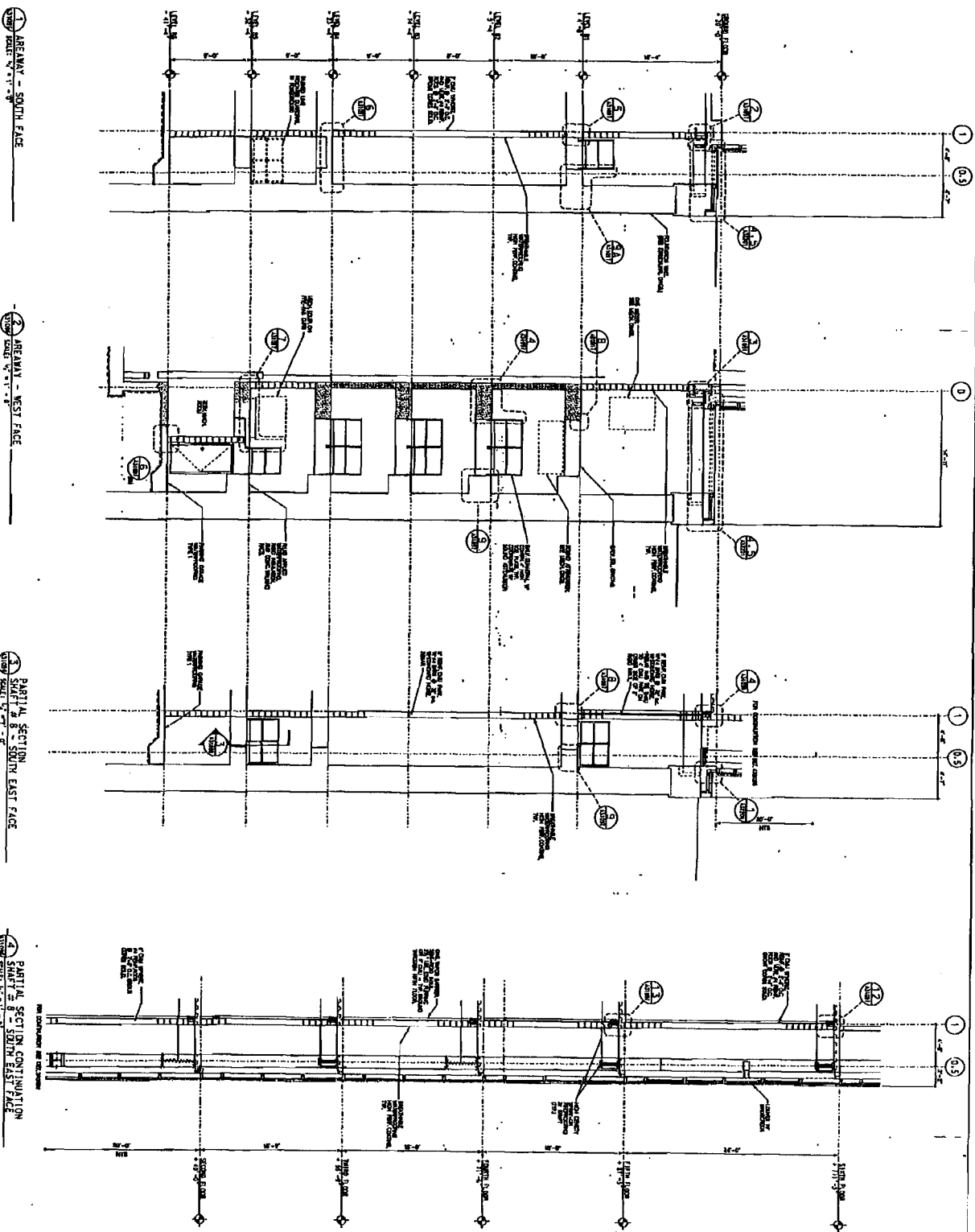

1 AREAWAY - SOUTH FACE
SECTION SWAYE 8 - SOUTH EAST FACE

2 AREAWAY - WEST FACE
SECTION SWAYE 8 - SOUTH EAST FACE

3 PARTIAL SECTION SWAYE 8 - SOUTH EAST FACE
SECTION SWAYE 8 - SOUTH EAST FACE

4 PARTIAL SECTION CONTINUATION SWAYE 8 - SOUTH EAST FACE
SECTION SWAYE 8 - SOUTH EAST FACE

<p>King Lindquist ARCHITECTS, INC. 100 STATE STREET, SUITE 200 BOSTON, MASSACHUSETTS 02109 TEL: 617-552-3300 FAX: 617-552-3301</p>		<p>PROJECT: A-31096</p> <p>DATE: 10/17/04</p>
<p>DESIGNED BY: KL</p> <p>DRAWN BY: KL</p> <p>CHECKED BY: KL</p> <p>DATE: 10/17/04</p>		<p>SCALE: 1/8" = 1'-0"</p>
<p>NOTES:</p> <ol style="list-style-type: none"> SEE SHEET A-31096-01 FOR GENERAL NOTES. SEE SHEET A-31096-02 FOR GENERAL NOTES. SEE SHEET A-31096-03 FOR GENERAL NOTES. SEE SHEET A-31096-04 FOR GENERAL NOTES. SEE SHEET A-31096-05 FOR GENERAL NOTES. SEE SHEET A-31096-06 FOR GENERAL NOTES. SEE SHEET A-31096-07 FOR GENERAL NOTES. SEE SHEET A-31096-08 FOR GENERAL NOTES. SEE SHEET A-31096-09 FOR GENERAL NOTES. SEE SHEET A-31096-10 FOR GENERAL NOTES. SEE SHEET A-31096-11 FOR GENERAL NOTES. SEE SHEET A-31096-12 FOR GENERAL NOTES. SEE SHEET A-31096-13 FOR GENERAL NOTES. SEE SHEET A-31096-14 FOR GENERAL NOTES. SEE SHEET A-31096-15 FOR GENERAL NOTES. SEE SHEET A-31096-16 FOR GENERAL NOTES. SEE SHEET A-31096-17 FOR GENERAL NOTES. SEE SHEET A-31096-18 FOR GENERAL NOTES. SEE SHEET A-31096-19 FOR GENERAL NOTES. SEE SHEET A-31096-20 FOR GENERAL NOTES. SEE SHEET A-31096-21 FOR GENERAL NOTES. SEE SHEET A-31096-22 FOR GENERAL NOTES. SEE SHEET A-31096-23 FOR GENERAL NOTES. SEE SHEET A-31096-24 FOR GENERAL NOTES. SEE SHEET A-31096-25 FOR GENERAL NOTES. SEE SHEET A-31096-26 FOR GENERAL NOTES. SEE SHEET A-31096-27 FOR GENERAL NOTES. SEE SHEET A-31096-28 FOR GENERAL NOTES. SEE SHEET A-31096-29 FOR GENERAL NOTES. SEE SHEET A-31096-30 FOR GENERAL NOTES. SEE SHEET A-31096-31 FOR GENERAL NOTES. SEE SHEET A-31096-32 FOR GENERAL NOTES. SEE SHEET A-31096-33 FOR GENERAL NOTES. SEE SHEET A-31096-34 FOR GENERAL NOTES. SEE SHEET A-31096-35 FOR GENERAL NOTES. SEE SHEET A-31096-36 FOR GENERAL NOTES. SEE SHEET A-31096-37 FOR GENERAL NOTES. SEE SHEET A-31096-38 FOR GENERAL NOTES. SEE SHEET A-31096-39 FOR GENERAL NOTES. SEE SHEET A-31096-40 FOR GENERAL NOTES. SEE SHEET A-31096-41 FOR GENERAL NOTES. SEE SHEET A-31096-42 FOR GENERAL NOTES. SEE SHEET A-31096-43 FOR GENERAL NOTES. SEE SHEET A-31096-44 FOR GENERAL NOTES. SEE SHEET A-31096-45 FOR GENERAL NOTES. SEE SHEET A-31096-46 FOR GENERAL NOTES. SEE SHEET A-31096-47 FOR GENERAL NOTES. SEE SHEET A-31096-48 FOR GENERAL NOTES. SEE SHEET A-31096-49 FOR GENERAL NOTES. SEE SHEET A-31096-50 FOR GENERAL NOTES. SEE SHEET A-31096-51 FOR GENERAL NOTES. SEE SHEET A-31096-52 FOR GENERAL NOTES. SEE SHEET A-31096-53 FOR GENERAL NOTES. SEE SHEET A-31096-54 FOR GENERAL NOTES. SEE SHEET A-31096-55 FOR GENERAL NOTES. SEE SHEET A-31096-56 FOR GENERAL NOTES. SEE SHEET A-31096-57 FOR GENERAL NOTES. SEE SHEET A-31096-58 FOR GENERAL NOTES. SEE SHEET A-31096-59 FOR GENERAL NOTES. SEE SHEET A-31096-60 FOR GENERAL NOTES. SEE SHEET A-31096-61 FOR GENERAL NOTES. SEE SHEET A-31096-62 FOR GENERAL NOTES. SEE SHEET A-31096-63 FOR GENERAL NOTES. SEE SHEET A-31096-64 FOR GENERAL NOTES. SEE SHEET A-31096-65 FOR GENERAL NOTES. SEE SHEET A-31096-66 FOR GENERAL NOTES. SEE SHEET A-31096-67 FOR GENERAL NOTES. SEE SHEET A-31096-68 FOR GENERAL NOTES. SEE SHEET A-31096-69 FOR GENERAL NOTES. SEE SHEET A-31096-70 FOR GENERAL NOTES. SEE SHEET A-31096-71 FOR GENERAL NOTES. SEE SHEET A-31096-72 FOR GENERAL NOTES. SEE SHEET A-31096-73 FOR GENERAL NOTES. SEE SHEET A-31096-74 FOR GENERAL NOTES. SEE SHEET A-31096-75 FOR GENERAL NOTES. SEE SHEET A-31096-76 FOR GENERAL NOTES. SEE SHEET A-31096-77 FOR GENERAL NOTES. SEE SHEET A-31096-78 FOR GENERAL NOTES. SEE SHEET A-31096-79 FOR GENERAL NOTES. SEE SHEET A-31096-80 FOR GENERAL NOTES. SEE SHEET A-31096-81 FOR GENERAL NOTES. SEE SHEET A-31096-82 FOR GENERAL NOTES. SEE SHEET A-31096-83 FOR GENERAL NOTES. SEE SHEET A-31096-84 FOR GENERAL NOTES. SEE SHEET A-31096-85 FOR GENERAL NOTES. SEE SHEET A-31096-86 FOR GENERAL NOTES. SEE SHEET A-31096-87 FOR GENERAL NOTES. SEE SHEET A-31096-88 FOR GENERAL NOTES. SEE SHEET A-31096-89 FOR GENERAL NOTES. SEE SHEET A-31096-90 FOR GENERAL NOTES. SEE SHEET A-31096-91 FOR GENERAL NOTES. SEE SHEET A-31096-92 FOR GENERAL NOTES. SEE SHEET A-31096-93 FOR GENERAL NOTES. SEE SHEET A-31096-94 FOR GENERAL NOTES. SEE SHEET A-31096-95 FOR GENERAL NOTES. SEE SHEET A-31096-96 FOR GENERAL NOTES. SEE SHEET A-31096-97 FOR GENERAL NOTES. SEE SHEET A-31096-98 FOR GENERAL NOTES. SEE SHEET A-31096-99 FOR GENERAL NOTES. SEE SHEET A-31096-100 FOR GENERAL NOTES. 		<p>DATE: 10/17/04</p>
<p>PROJECT: A-31096-00</p> <p>DATE: 10/17/04</p>		<p>SCALE: 1/8" = 1'-0"</p>
<p>PROJECT: A-31096-00</p> <p>DATE: 10/17/04</p>		<p>SCALE: 1/8" = 1'-0"</p>

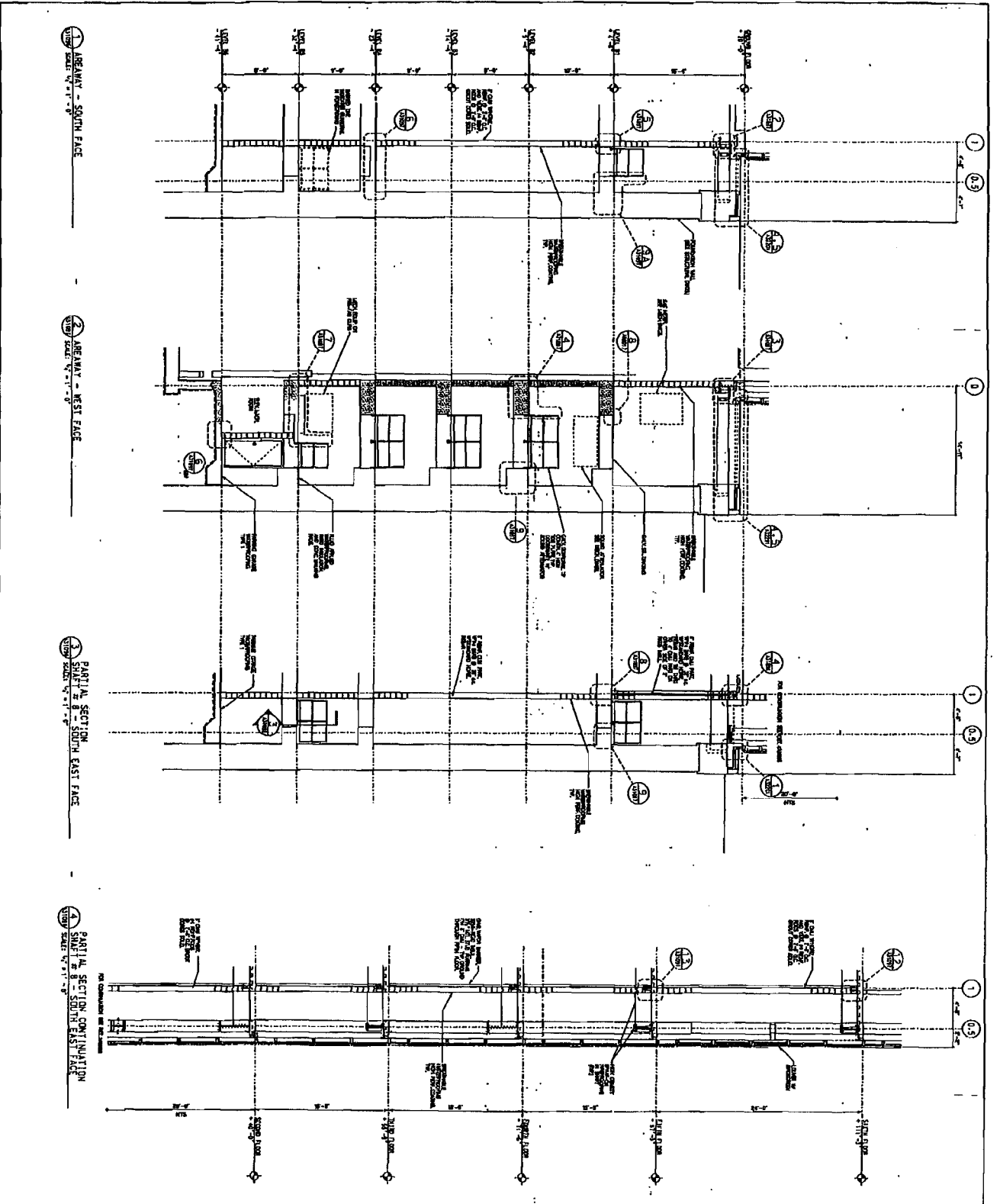

1 ELEVATION - SOUTH FACE
SCALE: 1/4" = 1'-0"

2 ELEVATION - WEST FACE
SCALE: 1/4" = 1'-0"

3 PARTIAL SECTION - SOUTH EAST FACE
SCALE: 1/4" = 1'-0"

4 PARTIAL SECTION - CONTINUATION
SCALE: 1/4" = 1'-0"

<p>King Lindquist ARCHITECTS 100 STATE STREET BOSTON, MASSACHUSETTS 02109 TELEPHONE: 552-2200</p>		<p>A-31096</p>	
<p>MERCK 1260 MARKET STREET KENNEDY SQUARE ROSELAND, MASSACHUSETTS 02126 TELEPHONE: 552-2200</p>		<p>E-A31096-00</p>	
<p>Boston Research Center</p>		<p>AIR SHAFT SECTION</p>	
<p>DATE: 10/17/80 DRAWN BY: [Signature] CHECKED BY: [Signature]</p>		<p>DATE: 10/17/80 SCALE: 1/4" = 1'-0"</p>	

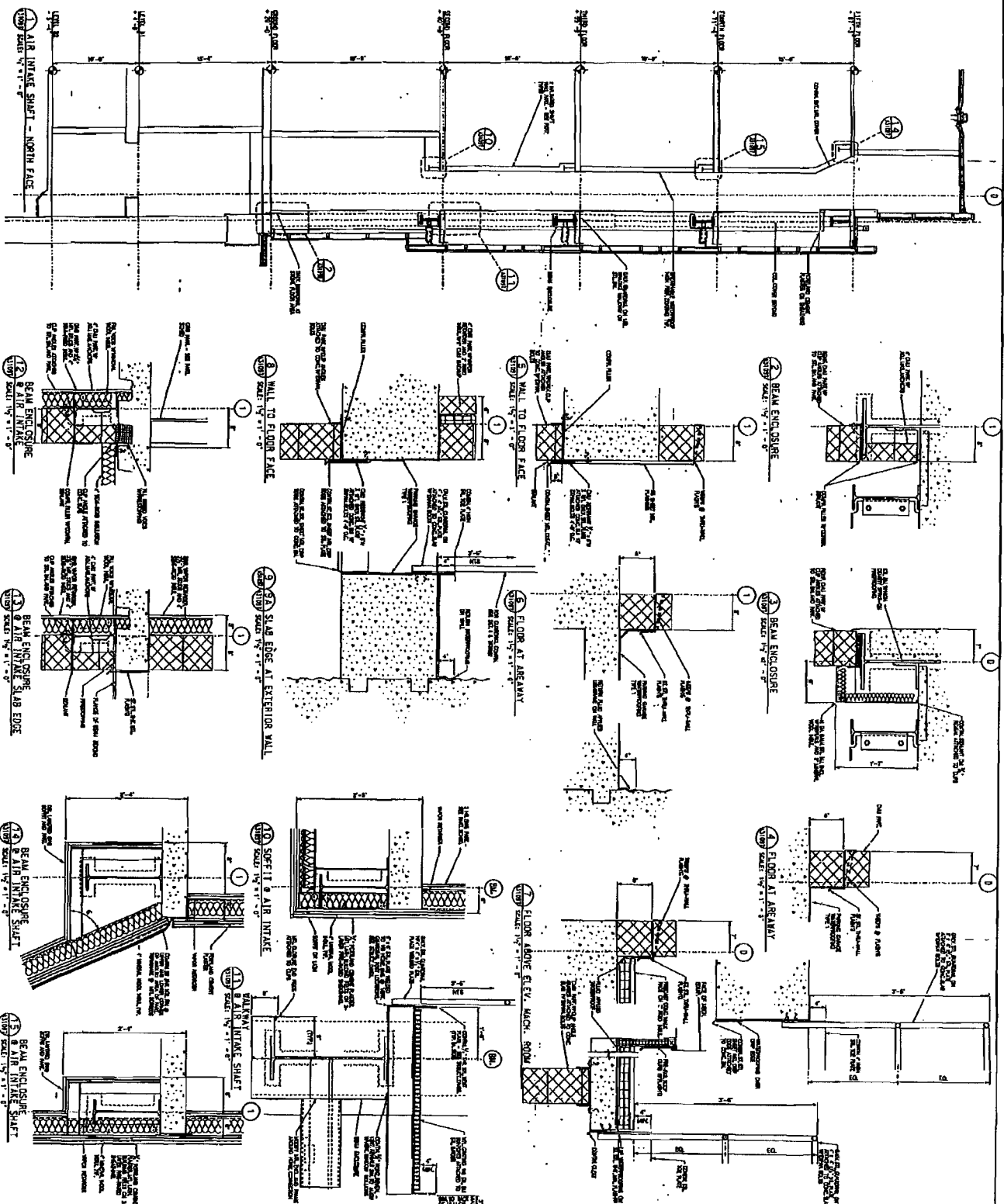

King Lindquist
 ARCHITECTS
 100 STATE STREET
 BOSTON, MASSACHUSETTS 02109
 PHONE: 617-552-3300
 FAX: 617-552-3301
 PROJECT NO. **A-31097**

MERCK
 200 STATE STREET
 BOSTON, MASSACHUSETTS 02109
 PHONE: 617-552-3300
 FAX: 617-552-3301

Boston Research Center
 AIR SHaft SECTION AND DETAILS
E-A31097-00

DATE: 08/11/97
 DRAWN BY: [Signature]
 CHECKED BY: [Signature]
 PROJECT NO. A-31097
 SHEET NO. 00
 TOTAL SHEETS: 00

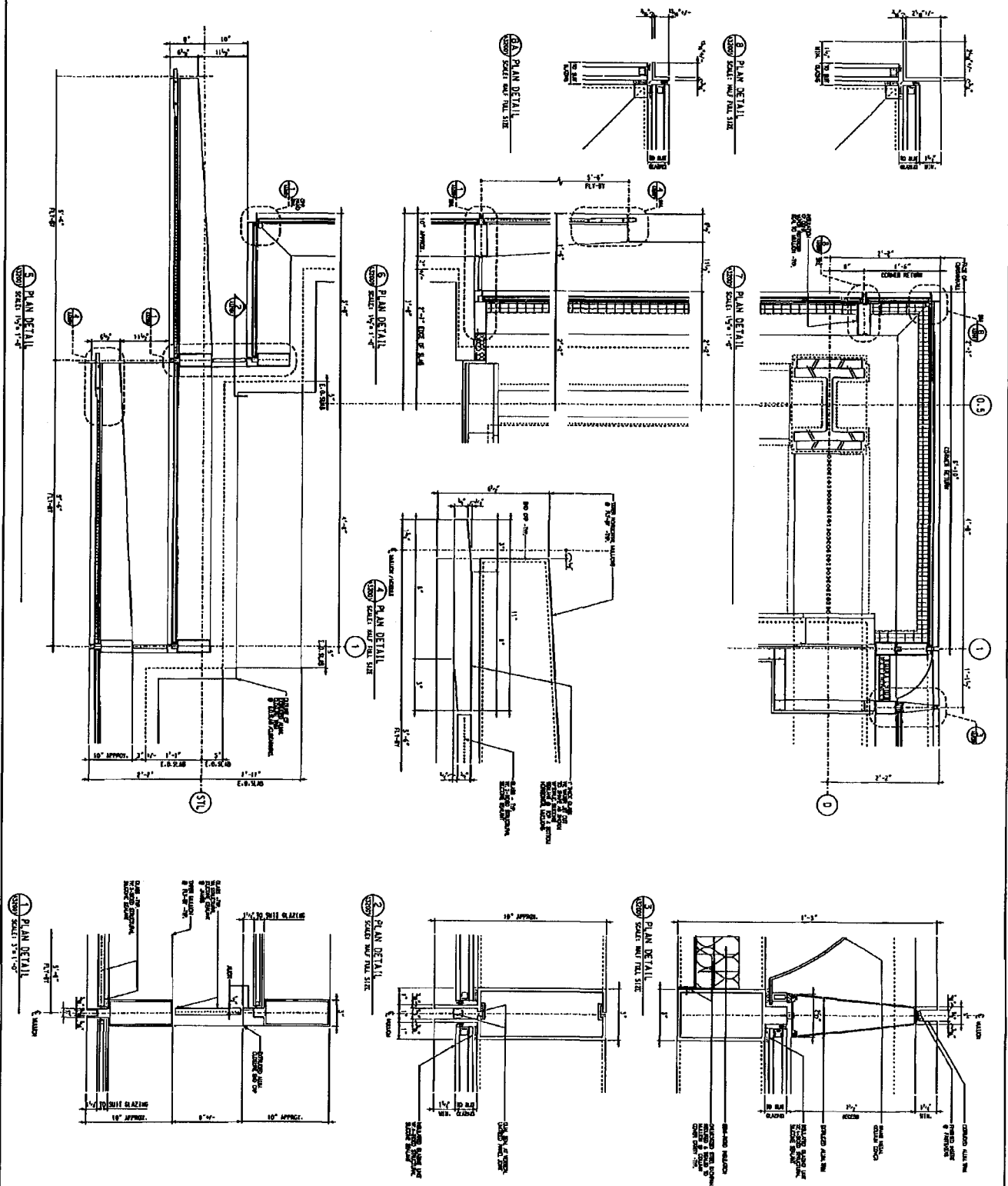

King Lindquist
ARCHITECTS
100 STATE STREET
BOSTON, MASSACHUSETTS 02109

A-32001

DATE: 10/1/78

SCALE: 1/4" = 1'-0"

MERCK
200 EAST 23RD STREET
NEW YORK, N.Y. 10010

Boston Research Center
EXTENSION PLAN DETAILS

E-A32001-01

DATE: 10/1/78

SCALE: 1/4" = 1'-0"

NO.	DESCRIPTION	DATE
1	ISSUED FOR PERMIT	10/1/78
2	ISSUED FOR PERMIT	10/1/78
3	ISSUED FOR PERMIT	10/1/78
4	ISSUED FOR PERMIT	10/1/78
5	ISSUED FOR PERMIT	10/1/78
6	ISSUED FOR PERMIT	10/1/78
7	ISSUED FOR PERMIT	10/1/78
8	ISSUED FOR PERMIT	10/1/78
9	ISSUED FOR PERMIT	10/1/78
10	ISSUED FOR PERMIT	10/1/78
11	ISSUED FOR PERMIT	10/1/78
12	ISSUED FOR PERMIT	10/1/78
13	ISSUED FOR PERMIT	10/1/78
14	ISSUED FOR PERMIT	10/1/78
15	ISSUED FOR PERMIT	10/1/78
16	ISSUED FOR PERMIT	10/1/78
17	ISSUED FOR PERMIT	10/1/78
18	ISSUED FOR PERMIT	10/1/78
19	ISSUED FOR PERMIT	10/1/78
20	ISSUED FOR PERMIT	10/1/78
21	ISSUED FOR PERMIT	10/1/78
22	ISSUED FOR PERMIT	10/1/78
23	ISSUED FOR PERMIT	10/1/78
24	ISSUED FOR PERMIT	10/1/78
25	ISSUED FOR PERMIT	10/1/78
26	ISSUED FOR PERMIT	10/1/78
27	ISSUED FOR PERMIT	10/1/78
28	ISSUED FOR PERMIT	10/1/78
29	ISSUED FOR PERMIT	10/1/78
30	ISSUED FOR PERMIT	10/1/78
31	ISSUED FOR PERMIT	10/1/78
32	ISSUED FOR PERMIT	10/1/78
33	ISSUED FOR PERMIT	10/1/78
34	ISSUED FOR PERMIT	10/1/78
35	ISSUED FOR PERMIT	10/1/78
36	ISSUED FOR PERMIT	10/1/78
37	ISSUED FOR PERMIT	10/1/78
38	ISSUED FOR PERMIT	10/1/78
39	ISSUED FOR PERMIT	10/1/78
40	ISSUED FOR PERMIT	10/1/78
41	ISSUED FOR PERMIT	10/1/78
42	ISSUED FOR PERMIT	10/1/78
43	ISSUED FOR PERMIT	10/1/78
44	ISSUED FOR PERMIT	10/1/78
45	ISSUED FOR PERMIT	10/1/78
46	ISSUED FOR PERMIT	10/1/78
47	ISSUED FOR PERMIT	10/1/78
48	ISSUED FOR PERMIT	10/1/78
49	ISSUED FOR PERMIT	10/1/78
50	ISSUED FOR PERMIT	10/1/78
51	ISSUED FOR PERMIT	10/1/78
52	ISSUED FOR PERMIT	10/1/78
53	ISSUED FOR PERMIT	10/1/78
54	ISSUED FOR PERMIT	10/1/78
55	ISSUED FOR PERMIT	10/1/78
56	ISSUED FOR PERMIT	10/1/78
57	ISSUED FOR PERMIT	10/1/78
58	ISSUED FOR PERMIT	10/1/78
59	ISSUED FOR PERMIT	10/1/78
60	ISSUED FOR PERMIT	10/1/78
61	ISSUED FOR PERMIT	10/1/78
62	ISSUED FOR PERMIT	10/1/78
63	ISSUED FOR PERMIT	10/1/78
64	ISSUED FOR PERMIT	10/1/78
65	ISSUED FOR PERMIT	10/1/78
66	ISSUED FOR PERMIT	10/1/78
67	ISSUED FOR PERMIT	10/1/78
68	ISSUED FOR PERMIT	10/1/78
69	ISSUED FOR PERMIT	10/1/78
70	ISSUED FOR PERMIT	10/1/78
71	ISSUED FOR PERMIT	10/1/78
72	ISSUED FOR PERMIT	10/1/78
73	ISSUED FOR PERMIT	10/1/78
74	ISSUED FOR PERMIT	10/1/78
75	ISSUED FOR PERMIT	10/1/78
76	ISSUED FOR PERMIT	10/1/78
77	ISSUED FOR PERMIT	10/1/78
78	ISSUED FOR PERMIT	10/1/78
79	ISSUED FOR PERMIT	10/1/78
80	ISSUED FOR PERMIT	10/1/78
81	ISSUED FOR PERMIT	10/1/78
82	ISSUED FOR PERMIT	10/1/78
83	ISSUED FOR PERMIT	10/1/78
84	ISSUED FOR PERMIT	10/1/78
85	ISSUED FOR PERMIT	10/1/78
86	ISSUED FOR PERMIT	10/1/78
87	ISSUED FOR PERMIT	10/1/78
88	ISSUED FOR PERMIT	10/1/78
89	ISSUED FOR PERMIT	10/1/78
90	ISSUED FOR PERMIT	10/1/78
91	ISSUED FOR PERMIT	10/1/78
92	ISSUED FOR PERMIT	10/1/78
93	ISSUED FOR PERMIT	10/1/78
94	ISSUED FOR PERMIT	10/1/78
95	ISSUED FOR PERMIT	10/1/78
96	ISSUED FOR PERMIT	10/1/78
97	ISSUED FOR PERMIT	10/1/78
98	ISSUED FOR PERMIT	10/1/78
99	ISSUED FOR PERMIT	10/1/78
100	ISSUED FOR PERMIT	10/1/78

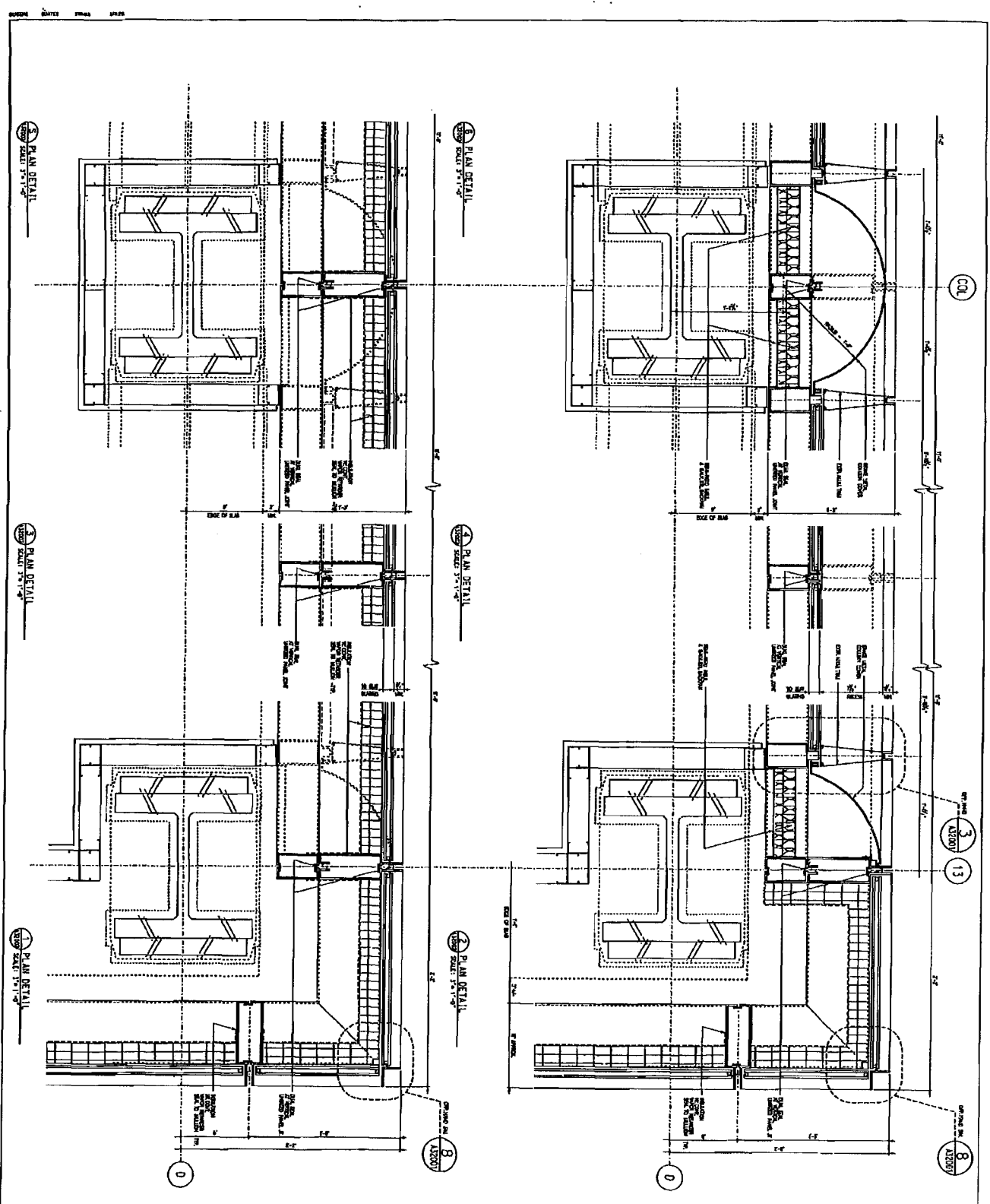

King Lindquist
 ARCHITECTS
 100 STATE STREET
 BOSTON, MASSACHUSETTS 02109

Project: A-32002



2403 N. 01
 1:2500



NO.	REVISION	DATE
1	ISSUED FOR PERMIT	10/15/01
2	ISSUED FOR PERMIT	10/15/01
3	ISSUED FOR PERMIT	10/15/01
4	ISSUED FOR PERMIT	10/15/01
5	ISSUED FOR PERMIT	10/15/01
6	ISSUED FOR PERMIT	10/15/01
7	ISSUED FOR PERMIT	10/15/01
8	ISSUED FOR PERMIT	10/15/01
9	ISSUED FOR PERMIT	10/15/01
10	ISSUED FOR PERMIT	10/15/01
11	ISSUED FOR PERMIT	10/15/01
12	ISSUED FOR PERMIT	10/15/01
13	ISSUED FOR PERMIT	10/15/01
14	ISSUED FOR PERMIT	10/15/01
15	ISSUED FOR PERMIT	10/15/01
16	ISSUED FOR PERMIT	10/15/01
17	ISSUED FOR PERMIT	10/15/01
18	ISSUED FOR PERMIT	10/15/01
19	ISSUED FOR PERMIT	10/15/01
20	ISSUED FOR PERMIT	10/15/01



Merck
 3000 MERCK AVENUE
 KENILWORTH, NJ 07033

Boston Research Center
 EXTENSION PLAN DETAILS
 E-A32002-01

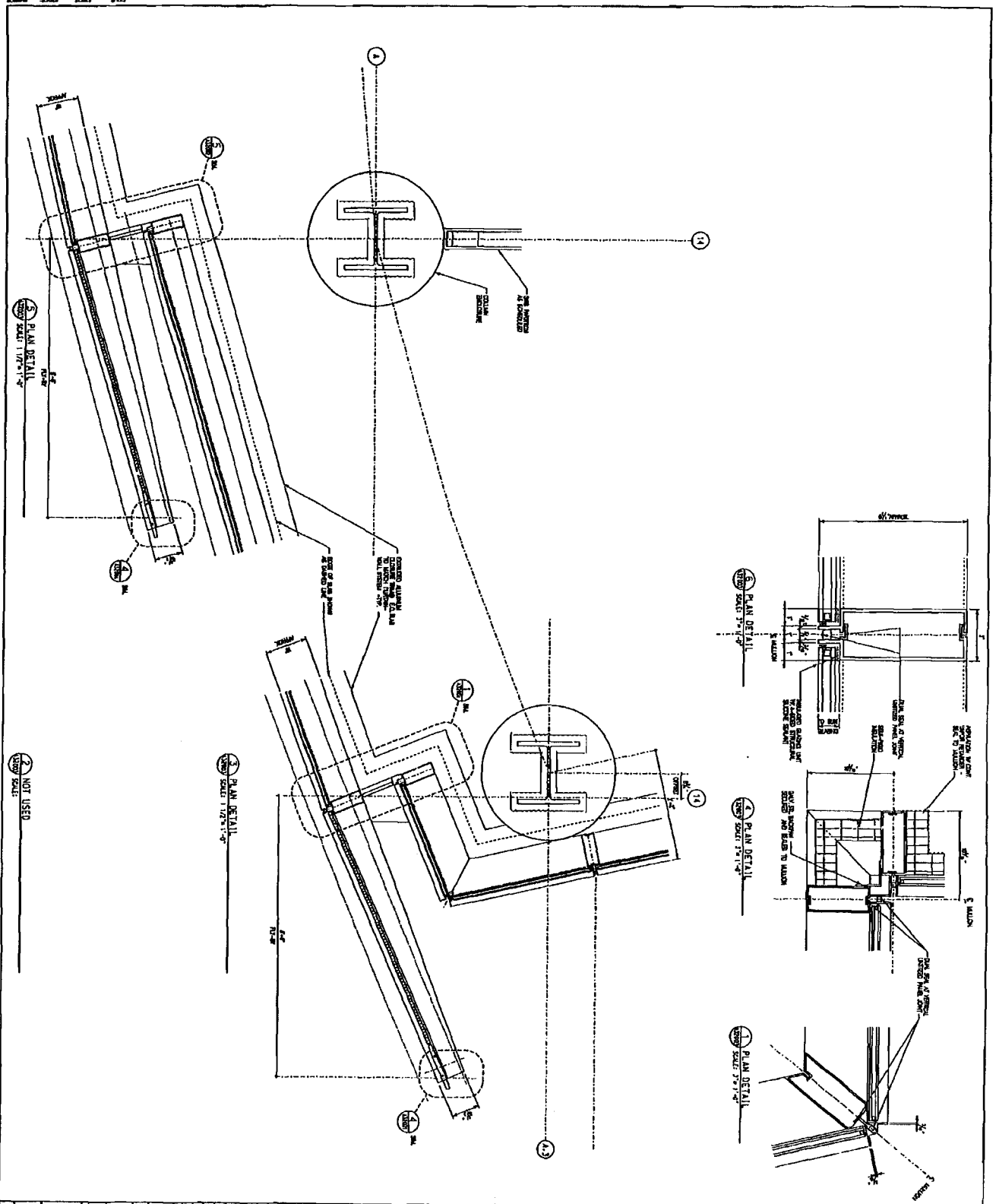

<p>King Lindquist ARCHITECTS 100 STATE STREET BOSTON, MASSACHUSETTS 02109</p>		<p>Project No. A-32003</p>	
<p>Merck 200 EAST 42ND STREET NEW YORK, N.Y. 10017</p>		<p>Client: MERCK 200 EAST 42ND STREET NEW YORK, N.Y. 10017</p>	
<p>Architect: KING LINDQUIST ARCHITECTS 100 STATE STREET BOSTON, MASSACHUSETTS 02109</p>		<p>Scale: 1/2" = 1'-0"</p>	
<p>Project: BOSTON RESEARCH CENTER EXTENSION PLANNING DETAILS</p>		<p>Sheet No.: E-A32003-01</p>	
<p>Date: 04/12/83</p>		<p>Drawn by: [Signature]</p>	
<p>Checked by: [Signature]</p>		<p>Scale: 1/2" = 1'-0"</p>	
<p>Notes:</p>		<p>Remarks:</p>	

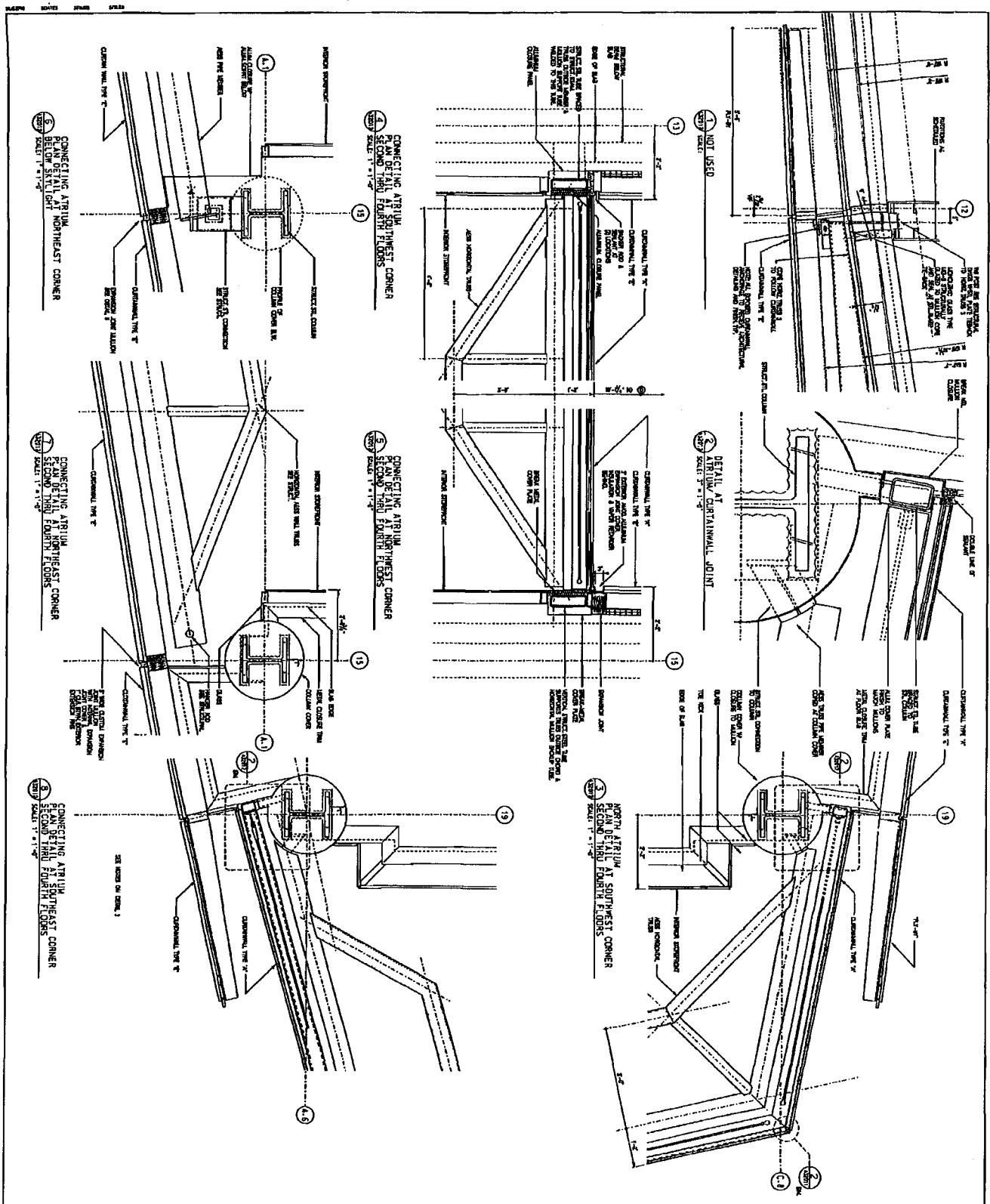

King Lindquist
ARCHITECTS

A-32012

DATE: 01/11/01

PROJECT: BOSTON RESEARCH CENTER

LOCATION: 100 STATE STREET, BOSTON, MA 02109

SCALE: 1/4" = 1'-0"

DATE: 01/11/01

PROJECT: BOSTON RESEARCH CENTER

LOCATION: 100 STATE STREET, BOSTON, MA 02109

SCALE: 1/4" = 1'-0"

Merck

ARCHITECTS

Boston Research Center

PLAN DETAILS - UPPER FLOORS

E-A32012-01

DATE: 01/11/01

PROJECT: BOSTON RESEARCH CENTER

LOCATION: 100 STATE STREET, BOSTON, MA 02109

SCALE: 1/4" = 1'-0"

King Lindquist
 ARCHITECTS
 100 STATE STREET
 BOSTON, MASSACHUSETTS 02109
 TEL: 617-552-3300
 FAX: 617-552-3301

Project: **A-32013**

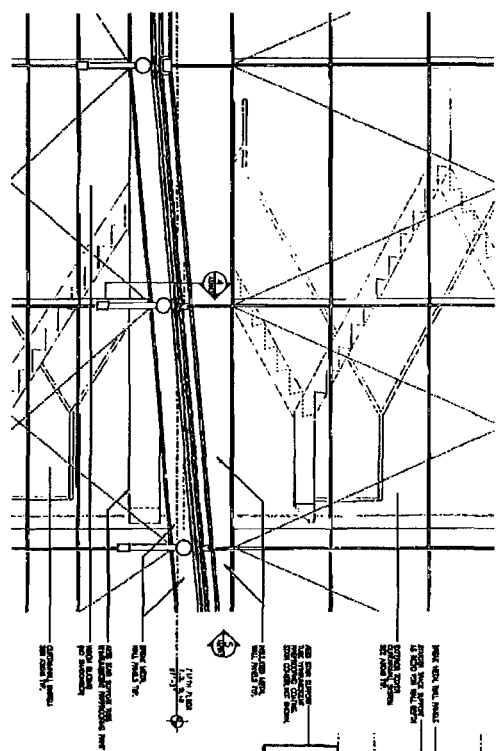

1 PARTIAL ELEVATION of STAIR ENCLOSURE
 SCALE: 1/2" = 1'-0"

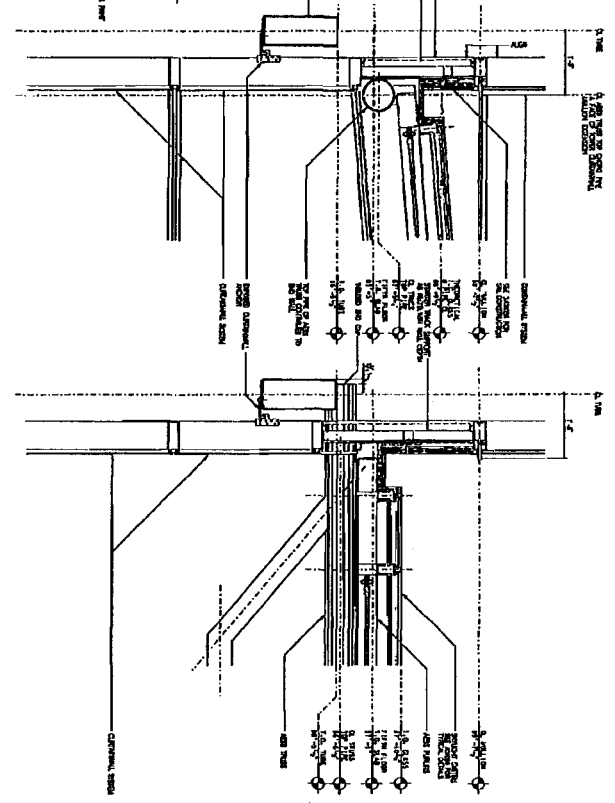

2 SECTION DETAIL of STAIR WEST WALL
 SCALE: 3/4" = 1'-0"

3 SECTION DETAIL of STAIR NORTH WALL
 SCALE: 3/4" = 1'-0"

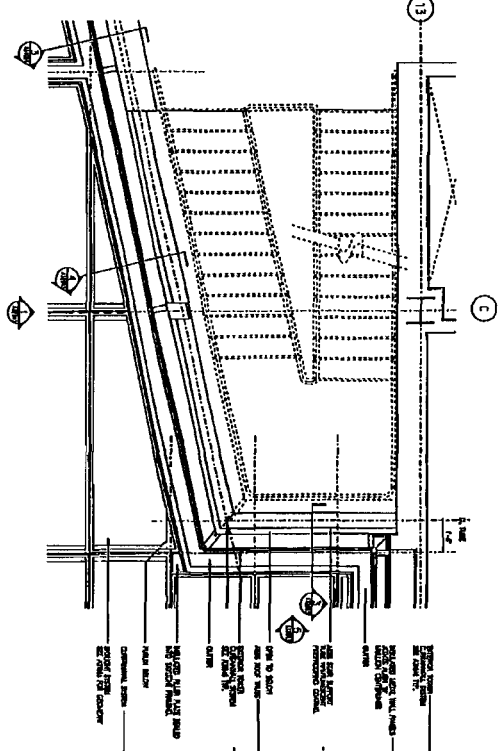

4 PLAN of ATRIUM STYLIGHTS
 SCALE: 1/2" = 1'-0"

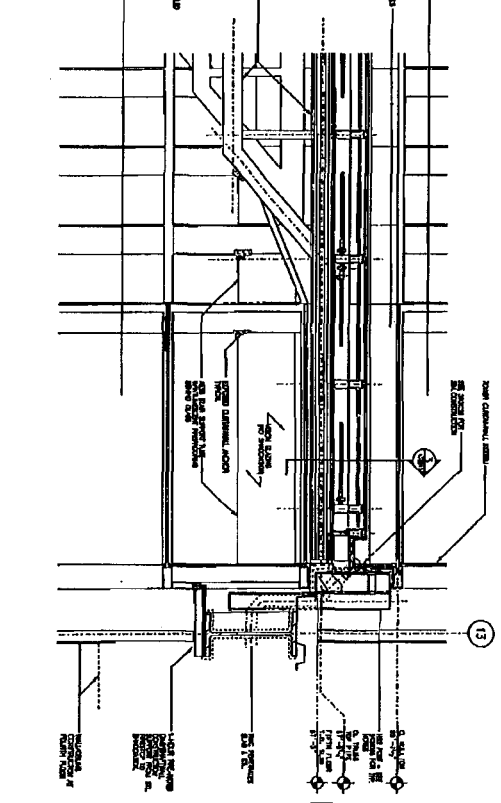

5 SECTION ELEVATION of STAIR WEST WALL
 SCALE: 1/2" = 1'-0"

NO.	DESCRIPTION	DATE
1	ISSUED FOR PERMIT	11/15/01
2	ISSUED FOR CONSTRUCTION	11/15/01
3	ISSUED FOR CONSTRUCTION	11/15/01
4	ISSUED FOR CONSTRUCTION	11/15/01
5	ISSUED FOR CONSTRUCTION	11/15/01



MERCK
 ARCHITECTS
 100 STATE STREET
 BOSTON, MASSACHUSETTS 02109
 TEL: 617-552-3300
 FAX: 617-552-3301

Project: **E-A32013-01**

Client: **Boston Research Center**
 100 STATE STREET
 BOSTON, MASSACHUSETTS 02109

Architect: **King Lindquist Architects**
 100 STATE STREET
 BOSTON, MASSACHUSETTS 02109

Scale: **1/2" = 1'-0"**

Date: **11/15/01**

Sheet: **1 of 1**

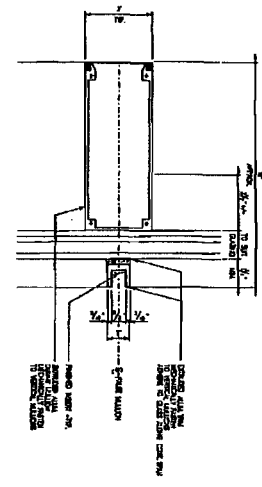

6 SECTION DETAIL
SCALE: HALF FULL SIZE

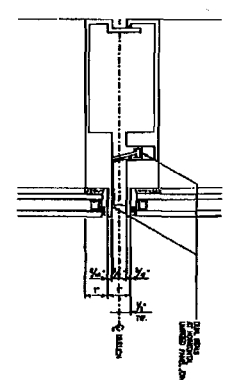

5 SECTION DETAIL
SCALE: HALF FULL SIZE

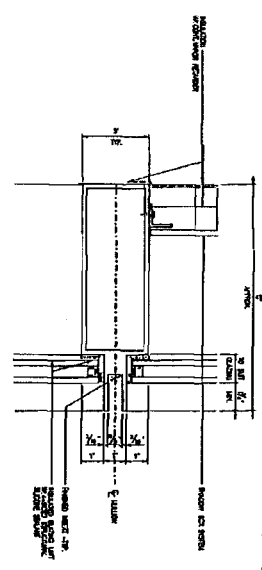

7 SECTION DETAIL
SCALE: HALF FULL SIZE

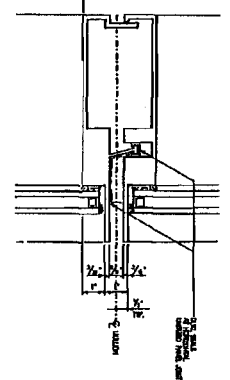

8 SECTION DETAIL
SCALE: HALF FULL SIZE

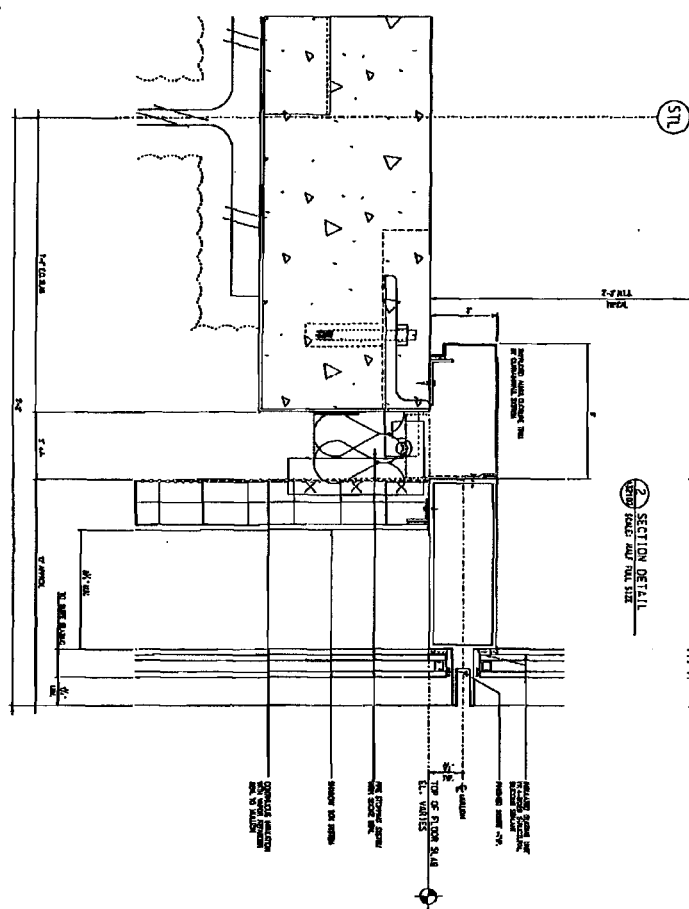

1 SECTION DETAIL
SCALE: HALF FULL SIZE

4 NOT USED
SCALE:

King Lindquist
ARCHITECTS
1000 BOSTON COMMON
BOSTON, MASSACHUSETTS 02116
TELEPHONE: 617-552-2200
FAX: 617-552-2201
E-MAIL: KL@KLARCH.COM
WWW.KLARCH.COM



Project No. **A-32102**

MERCK
1000 BOSTON COMMON
BOSTON, MASSACHUSETTS 02116
TELEPHONE: 617-552-2200
FAX: 617-552-2201
E-MAIL: MERCK@MERCK.COM
WWW.MERCK.COM



MERCK
1000 BOSTON COMMON
BOSTON, MASSACHUSETTS 02116
TELEPHONE: 617-552-2200
FAX: 617-552-2201
E-MAIL: MERCK@MERCK.COM
WWW.MERCK.COM

Project No. **E-A32102-01**

DATE: 01/15/82

King Lindquist
ARCHITECTS
100 STATE STREET
BOSTON, MASSACHUSETTS 02109

Series A-32111



Merck
Merck & Co., Inc.
Boston Research Center
Extrinsic Section Details
E-A32111-01

NO.	DESCRIPTION	QTY	UNIT	PRICE	TOTAL
1
2
3
4
5
6
7
8
9
10
11
12
13
14
15
16
17
18
19
20
21
22
23
24
25
26
27
28
29
30
31
32
33
34
35
36
37
38
39
40
41
42
43
44
45
46
47
48
49
50

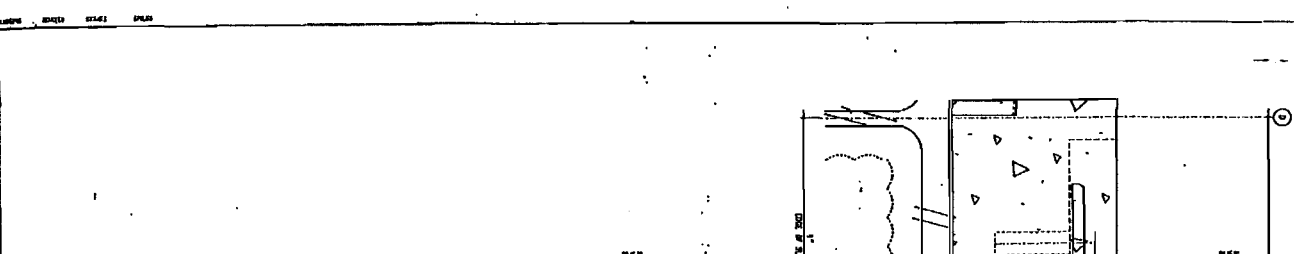
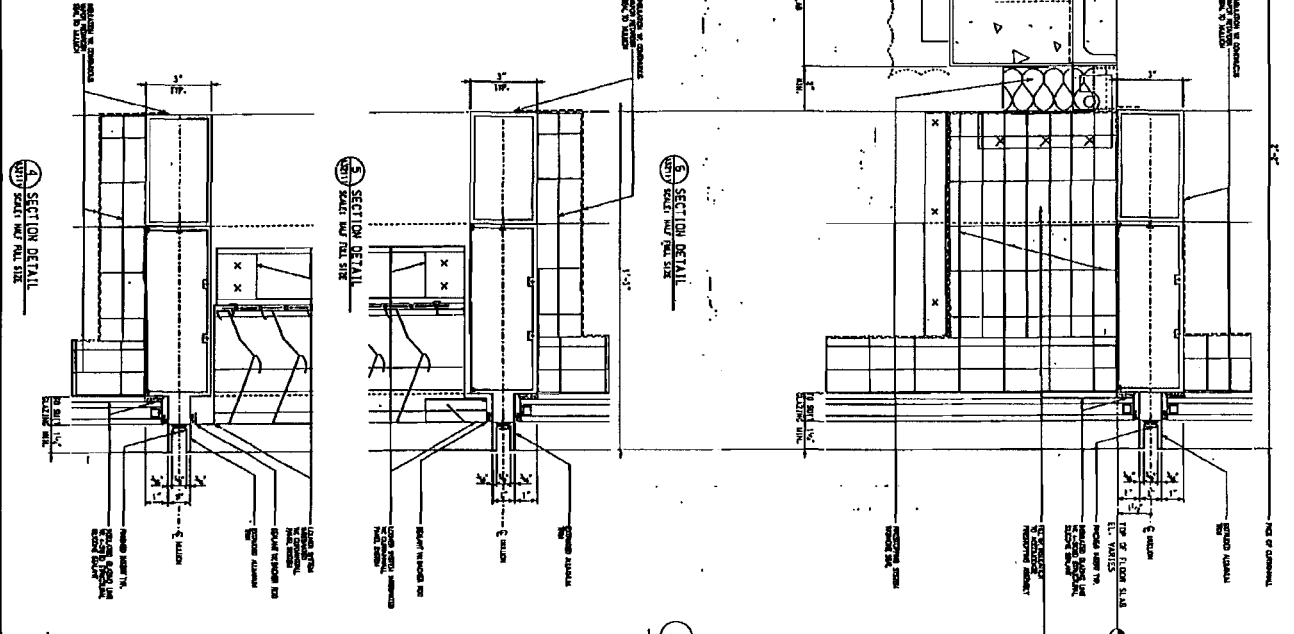
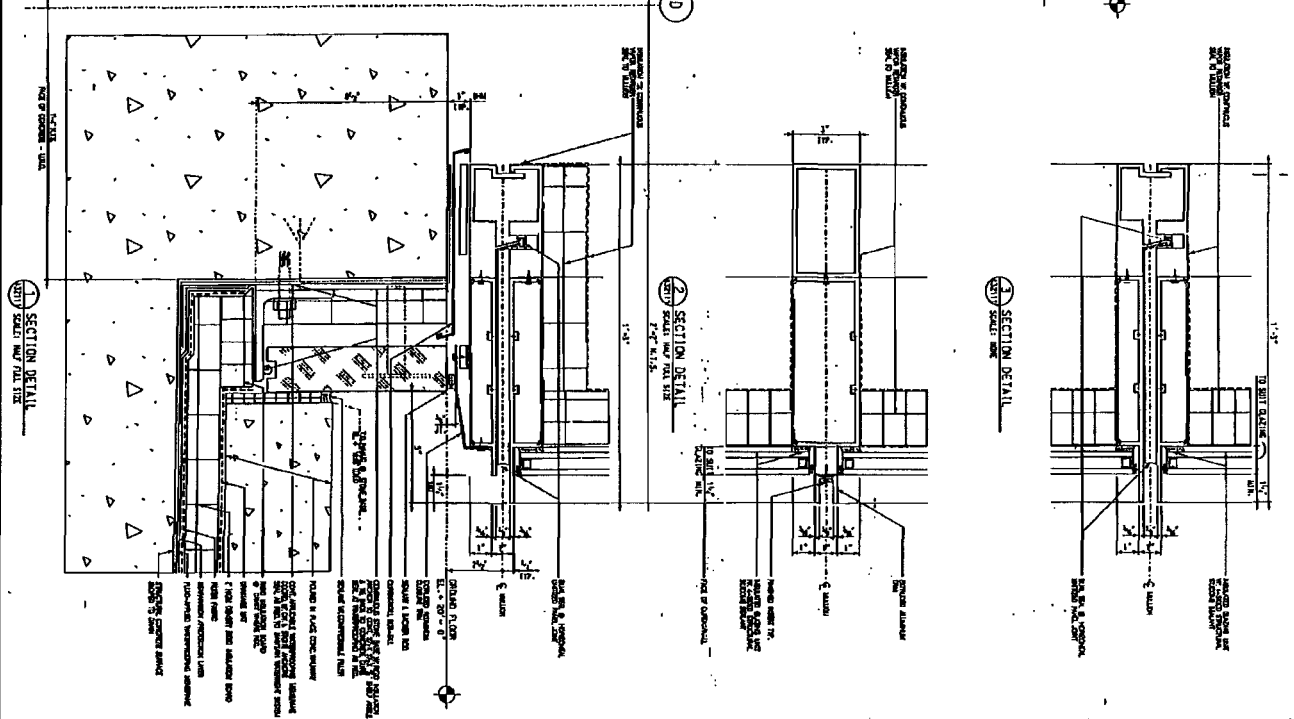

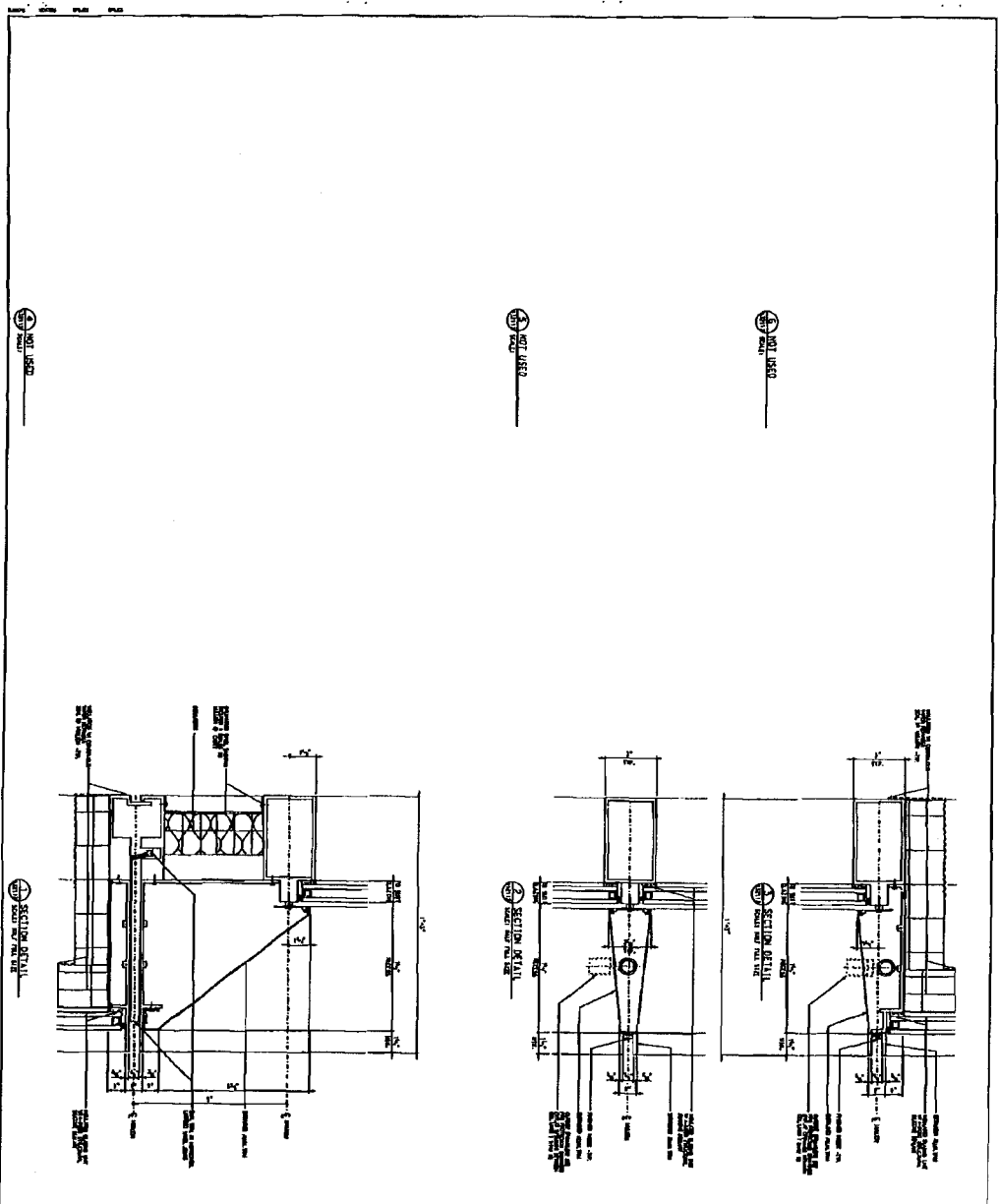

King Lindquist
 ENGINEERING CORPORATION
 1000 WASHINGTON STREET
 BOSTON, MASSACHUSETTS 02112
 TEL: 617-552-1100

A-32112

EMERSON
 1000 WASHINGTON STREET
 BOSTON, MASSACHUSETTS 02112
 TEL: 617-552-1100

Boston Research Center
 EXTENSION SECTION REFVALS

E-A32112-01

NO.	DESCRIPTION	QTY	UNIT	PRICE	TOTAL
1
2
3
4
5
6
7
8
9
10
11
12
13
14
15
16
17
18
19
20
21
22
23
24
25
26
27
28
29
30
31
32
33
34
35
36
37
38
39
40
41
42
43
44
45
46
47
48
49
50

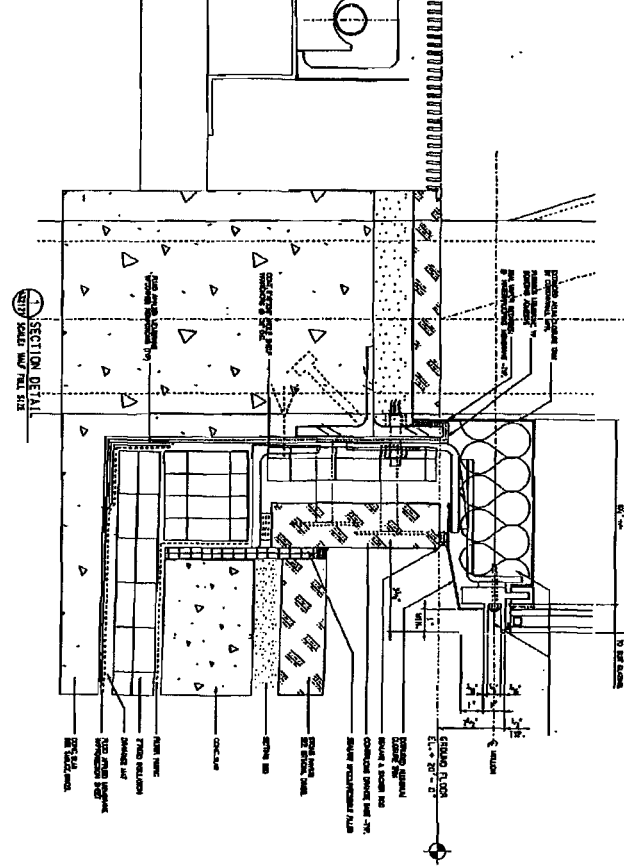
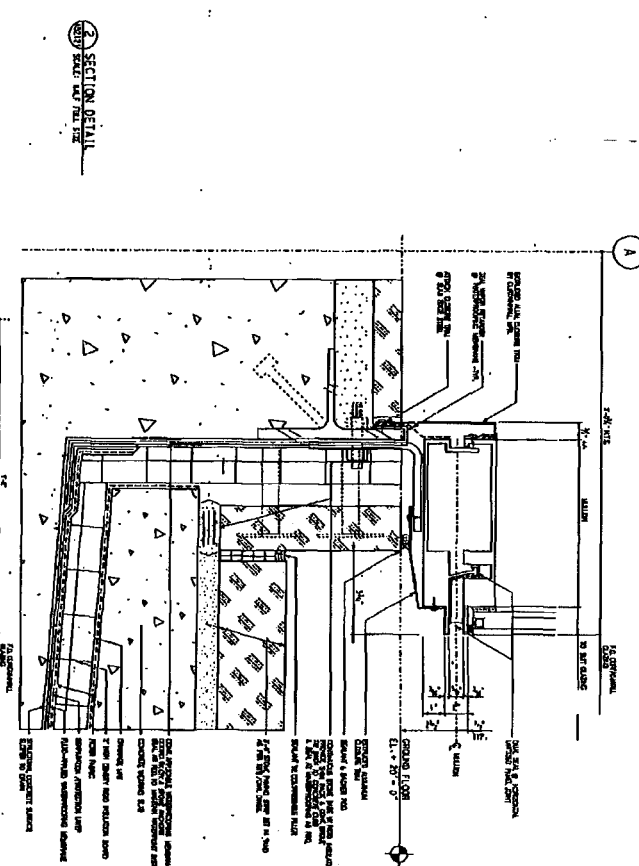
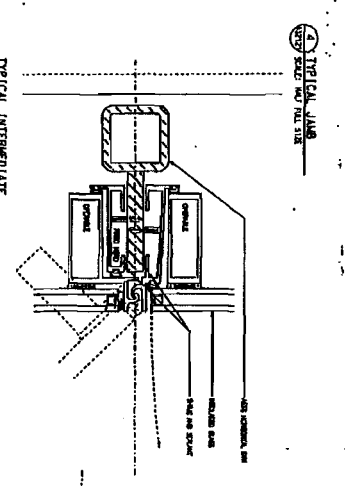
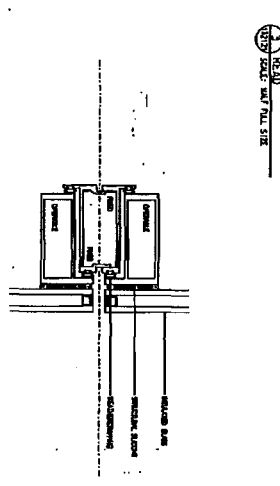
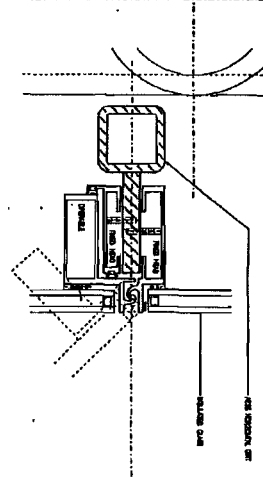

King Lindquist
 ARCHITECTS
 100 STATE STREET
 BOSTON, MASSACHUSETTS 02109
 TEL: 617-552-3300
 FAX: 617-552-3301
A-32121



MERCK
 200 STATE STREET
 BOSTON, MASSACHUSETTS 02109
 TEL: 617-552-3300
 FAX: 617-552-3301

NO.	DESCRIPTION	DATE	BY	CHECKED
1	ISSUED FOR PERMIT	10/15/01	KL	KL
2	FOR CONSTRUCTION	11/15/01	KL	KL
3	FOR RECORD	12/15/01	KL	KL
4	FOR ARCHIVE	01/15/02	KL	KL
5	FOR ARCHIVE	02/15/02	KL	KL
6	FOR ARCHIVE	03/15/02	KL	KL
7	FOR ARCHIVE	04/15/02	KL	KL
8	FOR ARCHIVE	05/15/02	KL	KL
9	FOR ARCHIVE	06/15/02	KL	KL
10	FOR ARCHIVE	07/15/02	KL	KL
11	FOR ARCHIVE	08/15/02	KL	KL
12	FOR ARCHIVE	09/15/02	KL	KL
13	FOR ARCHIVE	10/15/02	KL	KL
14	FOR ARCHIVE	11/15/02	KL	KL
15	FOR ARCHIVE	12/15/02	KL	KL
16	FOR ARCHIVE	01/15/03	KL	KL
17	FOR ARCHIVE	02/15/03	KL	KL
18	FOR ARCHIVE	03/15/03	KL	KL
19	FOR ARCHIVE	04/15/03	KL	KL
20	FOR ARCHIVE	05/15/03	KL	KL
21	FOR ARCHIVE	06/15/03	KL	KL
22	FOR ARCHIVE	07/15/03	KL	KL
23	FOR ARCHIVE	08/15/03	KL	KL
24	FOR ARCHIVE	09/15/03	KL	KL
25	FOR ARCHIVE	10/15/03	KL	KL
26	FOR ARCHIVE	11/15/03	KL	KL
27	FOR ARCHIVE	12/15/03	KL	KL
28	FOR ARCHIVE	01/15/04	KL	KL
29	FOR ARCHIVE	02/15/04	KL	KL
30	FOR ARCHIVE	03/15/04	KL	KL
31	FOR ARCHIVE	04/15/04	KL	KL
32	FOR ARCHIVE	05/15/04	KL	KL
33	FOR ARCHIVE	06/15/04	KL	KL
34	FOR ARCHIVE	07/15/04	KL	KL
35	FOR ARCHIVE	08/15/04	KL	KL
36	FOR ARCHIVE	09/15/04	KL	KL
37	FOR ARCHIVE	10/15/04	KL	KL
38	FOR ARCHIVE	11/15/04	KL	KL
39	FOR ARCHIVE	12/15/04	KL	KL
40	FOR ARCHIVE	01/15/05	KL	KL
41	FOR ARCHIVE	02/15/05	KL	KL
42	FOR ARCHIVE	03/15/05	KL	KL
43	FOR ARCHIVE	04/15/05	KL	KL
44	FOR ARCHIVE	05/15/05	KL	KL
45	FOR ARCHIVE	06/15/05	KL	KL
46	FOR ARCHIVE	07/15/05	KL	KL
47	FOR ARCHIVE	08/15/05	KL	KL
48	FOR ARCHIVE	09/15/05	KL	KL
49	FOR ARCHIVE	10/15/05	KL	KL
50	FOR ARCHIVE	11/15/05	KL	KL
51	FOR ARCHIVE	12/15/05	KL	KL
52	FOR ARCHIVE	01/15/06	KL	KL
53	FOR ARCHIVE	02/15/06	KL	KL
54	FOR ARCHIVE	03/15/06	KL	KL
55	FOR ARCHIVE	04/15/06	KL	KL
56	FOR ARCHIVE	05/15/06	KL	KL
57	FOR ARCHIVE	06/15/06	KL	KL
58	FOR ARCHIVE	07/15/06	KL	KL
59	FOR ARCHIVE	08/15/06	KL	KL
60	FOR ARCHIVE	09/15/06	KL	KL
61	FOR ARCHIVE	10/15/06	KL	KL
62	FOR ARCHIVE	11/15/06	KL	KL
63	FOR ARCHIVE	12/15/06	KL	KL
64	FOR ARCHIVE	01/15/07	KL	KL
65	FOR ARCHIVE	02/15/07	KL	KL
66	FOR ARCHIVE	03/15/07	KL	KL
67	FOR ARCHIVE	04/15/07	KL	KL
68	FOR ARCHIVE	05/15/07	KL	KL
69	FOR ARCHIVE	06/15/07	KL	KL
70	FOR ARCHIVE	07/15/07	KL	KL
71	FOR ARCHIVE	08/15/07	KL	KL
72	FOR ARCHIVE	09/15/07	KL	KL
73	FOR ARCHIVE	10/15/07	KL	KL
74	FOR ARCHIVE	11/15/07	KL	KL
75	FOR ARCHIVE	12/15/07	KL	KL
76	FOR ARCHIVE	01/15/08	KL	KL
77	FOR ARCHIVE	02/15/08	KL	KL
78	FOR ARCHIVE	03/15/08	KL	KL
79	FOR ARCHIVE	04/15/08	KL	KL
80	FOR ARCHIVE	05/15/08	KL	KL
81	FOR ARCHIVE	06/15/08	KL	KL
82	FOR ARCHIVE	07/15/08	KL	KL
83	FOR ARCHIVE	08/15/08	KL	KL
84	FOR ARCHIVE	09/15/08	KL	KL
85	FOR ARCHIVE	10/15/08	KL	KL
86	FOR ARCHIVE	11/15/08	KL	KL
87	FOR ARCHIVE	12/15/08	KL	KL
88	FOR ARCHIVE	01/15/09	KL	KL
89	FOR ARCHIVE	02/15/09	KL	KL
90	FOR ARCHIVE	03/15/09	KL	KL
91	FOR ARCHIVE	04/15/09	KL	KL
92	FOR ARCHIVE	05/15/09	KL	KL
93	FOR ARCHIVE	06/15/09	KL	KL
94	FOR ARCHIVE	07/15/09	KL	KL
95	FOR ARCHIVE	08/15/09	KL	KL
96	FOR ARCHIVE	09/15/09	KL	KL
97	FOR ARCHIVE	10/15/09	KL	KL
98	FOR ARCHIVE	11/15/09	KL	KL
99	FOR ARCHIVE	12/15/09	KL	KL
100	FOR ARCHIVE	01/15/10	KL	KL

E-A32121-01
 SECTION DETAILS
 Boston Research Center
 SECTION DETAILS

King Lindquist
 ARCHITECTS
 100 STATE STREET
 BOSTON, MASSACHUSETTS 02109
 TEL: 617-552-3300
 FAX: 617-552-3301

Project No. A-32202

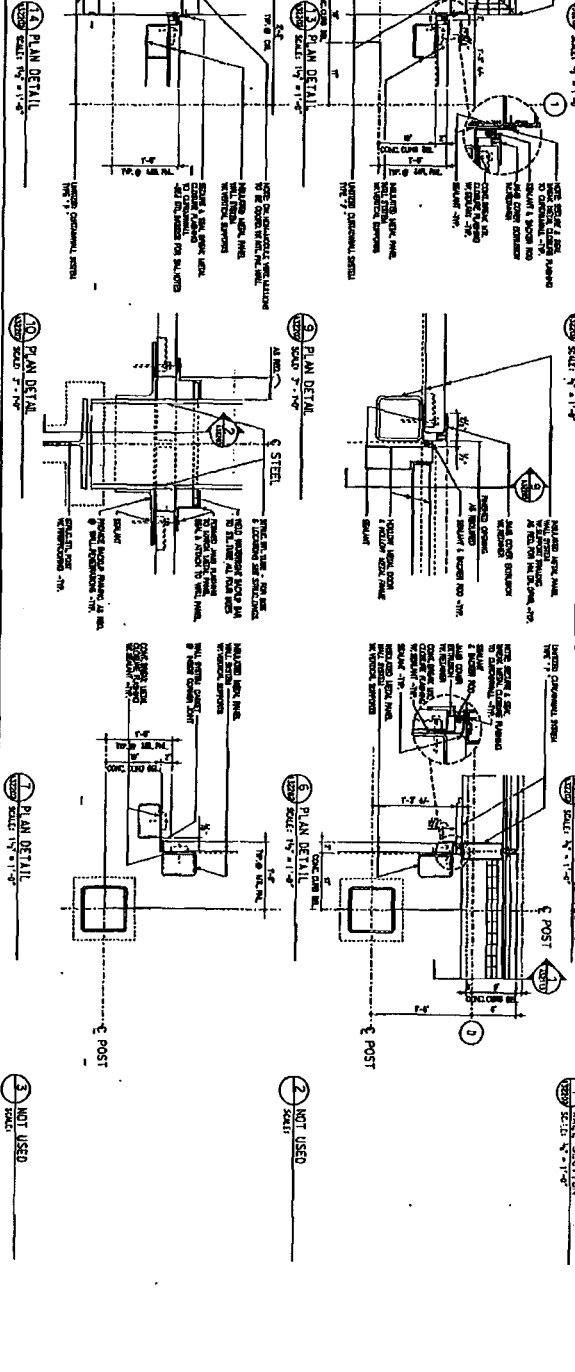
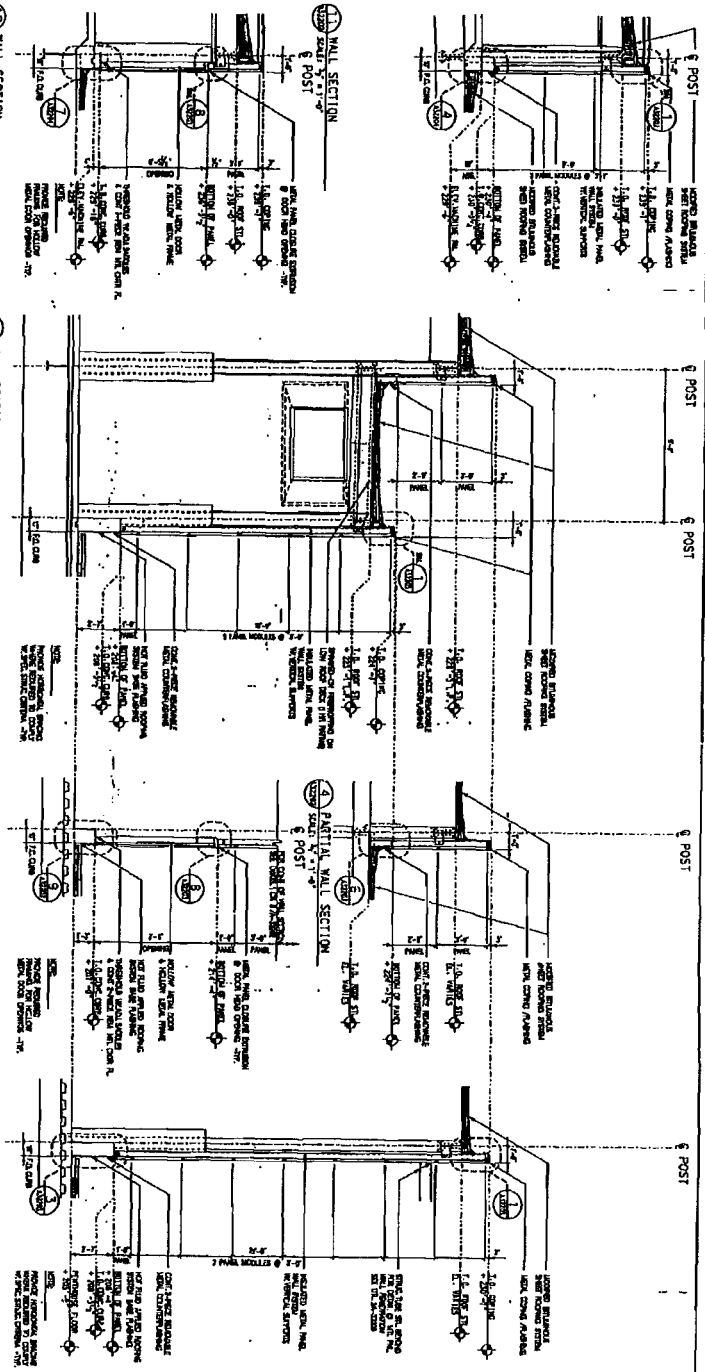
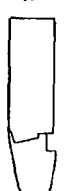

NO.	REVISION	DATE
1	ISSUED FOR PERMIT	11/15/93
2	ISSUED FOR CONSTRUCTION	11/15/93
3	ISSUED FOR CONSTRUCTION	11/15/93
4	ISSUED FOR CONSTRUCTION	11/15/93
5	ISSUED FOR CONSTRUCTION	11/15/93
6	ISSUED FOR CONSTRUCTION	11/15/93
7	ISSUED FOR CONSTRUCTION	11/15/93
8	ISSUED FOR CONSTRUCTION	11/15/93
9	ISSUED FOR CONSTRUCTION	11/15/93
10	ISSUED FOR CONSTRUCTION	11/15/93

100 STATE STREET
 BOSTON, MASSACHUSETTS 02109
 TEL: 617-552-3300
 FAX: 617-552-3301

E-A32202-00

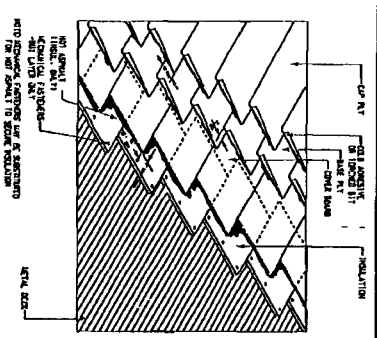

1. MODIFIED BITUMINOUS MEMBRANE ROOFING SYSTEM
SCALE: 1/4" = 1'-0"

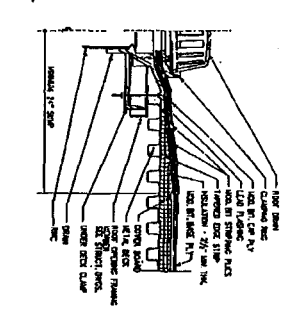

2. ROOF DRAIN DETAIL
SCALE: 1/4" = 1'-0"

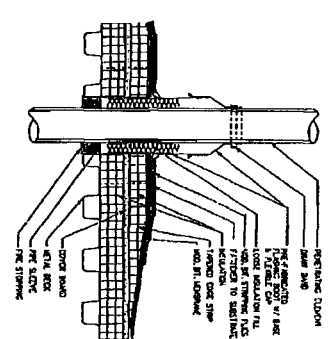

3. PREFORMED FLASHING DETAIL
SCALE: 1/4" = 1'-0"

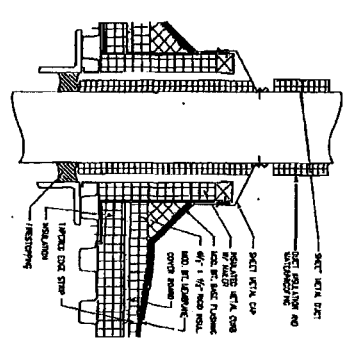

4. DUCT PENETRATION DETAIL
SCALE: 1/4" = 1'-0"

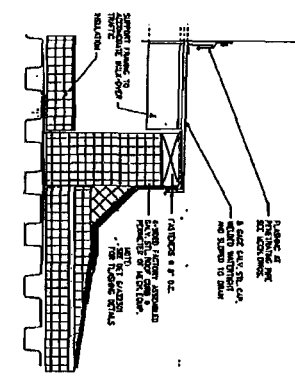

5. CAP DETAIL AT MECH. CORE
SCALE: 3/8" = 1'-0"

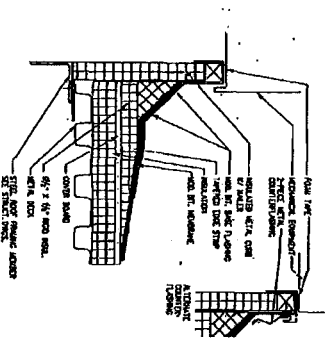

6. MECHANICAL UNIT ROOF CORE DETAIL
SCALE: 3/8" = 1'-0"

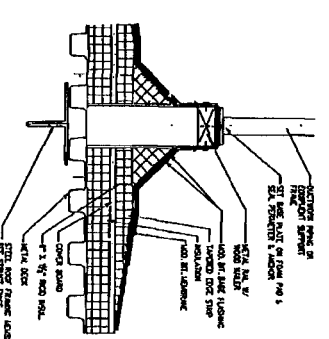

7. ROOF RAIL DETAIL
SCALE: 3/8" = 1'-0"

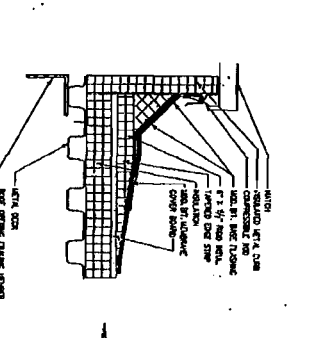

8. ROOF HATCH DETAIL
SCALE: 3/8" = 1'-0"

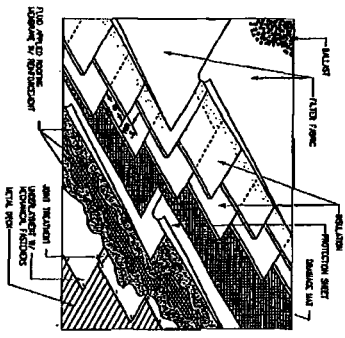

9. PROTECTED FLUID APPLIED MEMBRANE ROOFING SYSTEM
SCALE: 1/4" = 1'-0"

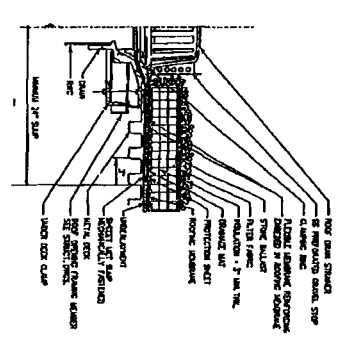

10. ROOF DRAIN DETAIL
SCALE: 1/4" = 1'-0"

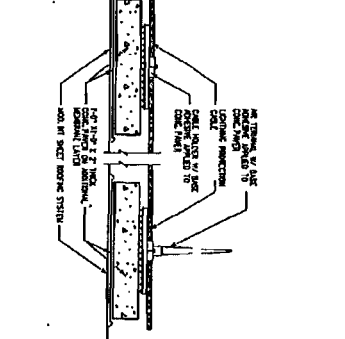

11. LIGHTNING PROTECTION
SCALE: 1/4" = 1'-0"

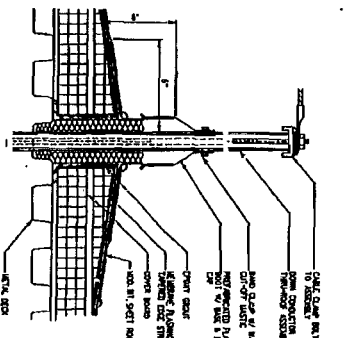

12. LIGHTNING PROTECTION
SCALE: 1/4" = 1'-0"

King Lindquist
MEMBER
THE ROOFING CONTRACTORS ASSOCIATION OF AMERICA
A-32301

1. SEE DRAWING FOR DETAILS AND SPECIFICATIONS.
2. ALL MATERIALS TO BE USED SHALL BE APPROVED BY THE ARCHITECT.
3. ALL MATERIALS TO BE USED SHALL BE APPROVED BY THE ARCHITECT.
4. ALL MATERIALS TO BE USED SHALL BE APPROVED BY THE ARCHITECT.

MERCK
ARCHITECTS
Boston Research Center
ROOF DETAILS

E-A32301-00

DATE: 10/1/81
BY: [Signature]
CHECKED: [Signature]
APPROVED: [Signature]

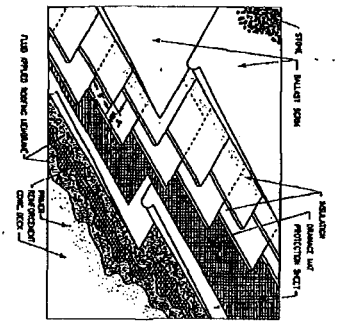

11. PROTECTED FLUID APPLIED MEMBRANE ROOFING SYSTEM
SCALE: 3/4\"/>

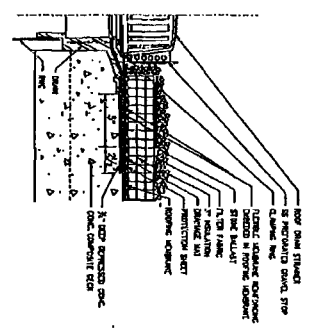

12. ROOF DRAIN DETAIL
SCALE: 3/4\"/>

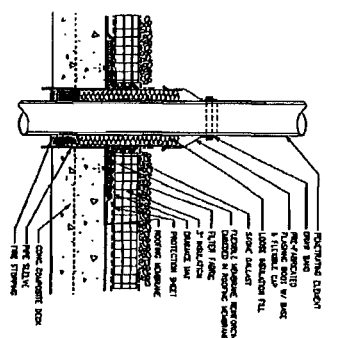

13. PRECASTED FLASHING DETAIL
SCALE: 3/4\"/>

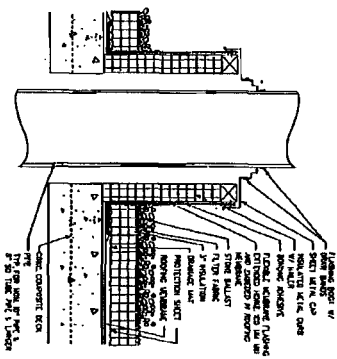

14. PIPE CURB FLASHING DETAIL
SCALE: 3/4\"/>

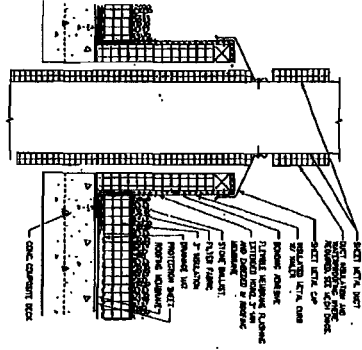

15. DUCT PENETRATION DETAIL
SCALE: 3/4\"/>

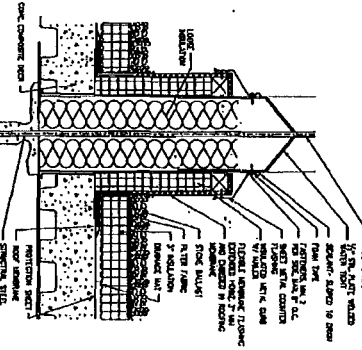

16. STRUCTURAL MEMBER PENETRATION DETAIL
SCALE: 3/4\"/>

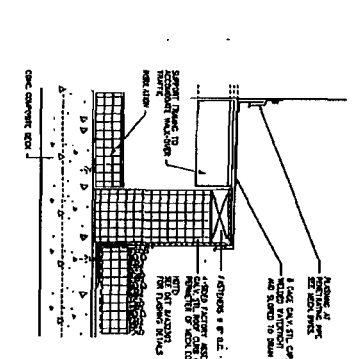

17. CURB DETAIL AT MECH CURB
SCALE: 3/4\"/>

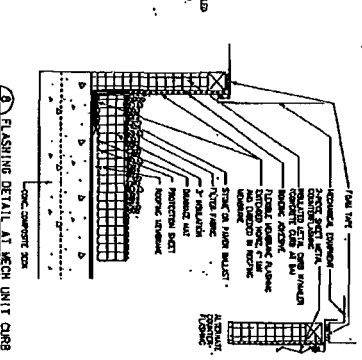

18. FLASHING DETAIL AT MECH UNIT CURB
SCALE: 3/4\"/>

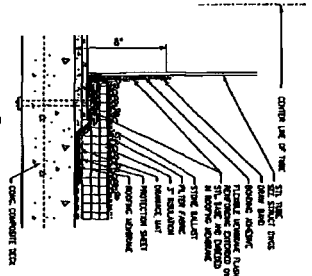

19. FLASHING AT STEEL POST BASE
SCALE: 3/4\"/>

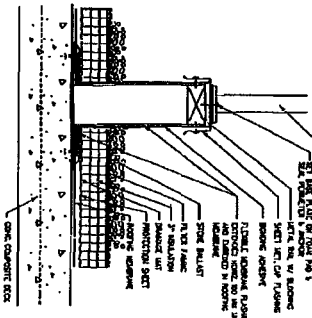

20. MECH EQUIPMENT RAIL DETAIL
SCALE: 3/4\"/>

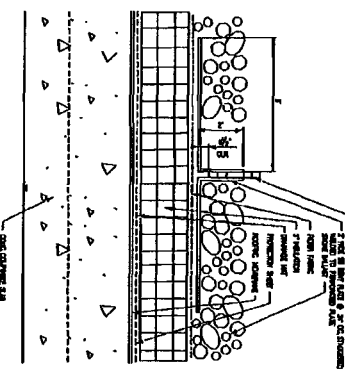

21. BID ALTERNATE STONE BALLAST DIVIDER DETAIL
SCALE: 3/4\"/>

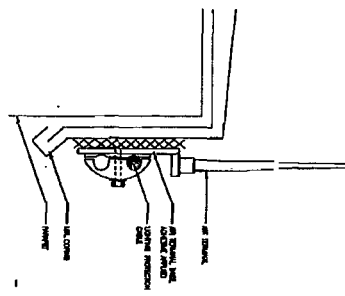

22. LIGHTING PROTECTION AIR TERMINAL AT COPING
SCALE: 3/4\"/>

Kind Lindquist
A-32302

NO.	DATE	REVISION
1	10/17/81	ISSUED FOR PERMITTING
2	10/21/81	REVISED TO REFLECT CHANGES TO MECH CURB DETAIL
3	11/02/81	REVISED TO REFLECT CHANGES TO MECH CURB DETAIL
4	11/02/81	REVISED TO REFLECT CHANGES TO MECH CURB DETAIL
5	11/02/81	REVISED TO REFLECT CHANGES TO MECH CURB DETAIL
6	11/02/81	REVISED TO REFLECT CHANGES TO MECH CURB DETAIL
7	11/02/81	REVISED TO REFLECT CHANGES TO MECH CURB DETAIL
8	11/02/81	REVISED TO REFLECT CHANGES TO MECH CURB DETAIL
9	11/02/81	REVISED TO REFLECT CHANGES TO MECH CURB DETAIL
10	11/02/81	REVISED TO REFLECT CHANGES TO MECH CURB DETAIL
11	11/02/81	REVISED TO REFLECT CHANGES TO MECH CURB DETAIL
12	11/02/81	REVISED TO REFLECT CHANGES TO MECH CURB DETAIL
13	11/02/81	REVISED TO REFLECT CHANGES TO MECH CURB DETAIL
14	11/02/81	REVISED TO REFLECT CHANGES TO MECH CURB DETAIL
15	11/02/81	REVISED TO REFLECT CHANGES TO MECH CURB DETAIL
16	11/02/81	REVISED TO REFLECT CHANGES TO MECH CURB DETAIL
17	11/02/81	REVISED TO REFLECT CHANGES TO MECH CURB DETAIL
18	11/02/81	REVISED TO REFLECT CHANGES TO MECH CURB DETAIL
19	11/02/81	REVISED TO REFLECT CHANGES TO MECH CURB DETAIL
20	11/02/81	REVISED TO REFLECT CHANGES TO MECH CURB DETAIL
21	11/02/81	REVISED TO REFLECT CHANGES TO MECH CURB DETAIL
22	11/02/81	REVISED TO REFLECT CHANGES TO MECH CURB DETAIL

MERCK
 ASSOCIATION
 Research Center
 Boston, MA 02114
 E-A32302-00
 11/02/81

