

January 2, 2018

Mr. Brian Golden, Director
Boston Planning & Development Agency
One City Hall Square, 9th Floor
Boston, MA 02201

RE: Support for the Roxbury Prep High School project proposed at 361 Belgrade Ave

Dear Mr. Brian Golden,

I am writing to state my dedicated support for the Roxbury Prep High School project proposed at 361 Belgrade Avenue in Roslindale. As you may know, our scholars are currently spread across two temporary locations over three miles apart, both of which lack a cafeteria, a gym, or performing arts spaces to accommodate all of our students.

The location at 361 Belgrade will give my scholar access to the single-site facility they deserve, all within minutes of several MBTA transit options.

As an engaged resident of Boston, I ask for your support of this project.

Sincerely,

NAME: David Dillard

ADDRESS (number, street, neighborhood):

31 Jette Ct. Apt. 745
Brighton MA, 02135

CC:

Mr. Jerome Smith, Chief of Civic Engagement
Michael Christopher, Deputy Director of Development/Government Affairs, BPDA
Boston City Councilor Tim McCarthy
Boston City Council President Andrea Campbell
Boston City Councilor Michelle Wu
Boston City Councilor Michael Flaherty
Boston City Councilor Annissa Essaibi George
Boston City Councilor Ayanna Pressley
Boston City Councilor Matt O'Malley

December 1, 2017

Mr. Brian Golden, Director
Boston Planning & Development Agency
One City Hall Square, 9th Floor
Boston, MA 02201

RE: Support for the Roxbury Prep High School project proposed at 361 Belgrade Ave

Dear Mr. Brian Golden,

I am writing to state my dedicated support for the Roxbury Prep High School project proposed at 361 Belgrade Avenue in Roslindale. As you may know, our scholars are currently spread across two temporary locations over three miles apart, both of which lack a cafeteria, a gym, or performing arts spaces to accommodate all of our students.

The location at 361 Belgrade will give my scholar access to the single-site facility they deserve, all within minutes of several MBTA transit options.

As an engaged resident of Boston, and a concerned parent/guardian of a Roxbury Prep student, I ask for your support of this project.

Sincerely,

NAME: Jared Gerbig

ADDRESS (number, street, neighborhood):

249 Chestnut Hill Ave
Brighton, MA 02135

CC:

Mr. Jerome Smith, Chief of Civic Engagement
Boston City Councilor Tim McCarthy
Boston City Council President Michelle Wu
Boston City Councilor Michael Flaherty
Boston City Councilor Annissa Essaibi George
Boston City Councilor Ayanna Pressley

December 1, 2017

Mr. Brian Golden, Director
Boston Planning & Development Agency
One City Hall Square, 9th Floor
Boston, MA 02201

RE: Support for the Roxbury Prep High School project proposed at 361 Belgrade Ave

Dear Mr. Brian Golden,

I am writing to state my dedicated support for the Roxbury Prep High School project proposed at 361 Belgrade Avenue in Roslindale. As you may know, these high school students are currently spread across two temporary locations over three miles apart, both of which lack a cafeteria, a gym, or performing arts spaces to accommodate all of these students.

The location at 361 Belgrade will give these students access to the single-site facility they deserve, all within minutes of several MBTA transit options.

As an engaged resident of Boston, I ask for your support of this project.

Sincerely,

NAME: Elizabeth Basalyga

ADDRESS (number, street, neighborhood):

1504 Commonwealth Ave
Apt 7
Brighton MA 02135

CC:

Mr. Jerome Smith, Chief of Civic Engagement
Boston City Councilor Tim McCarthy
Boston City Council President Michelle Wu
Boston City Councilor Michael Flaherty
Boston City Councilor Annissa Essaibi George
Boston City Councilor Ayanna Pressley

December 1, 2017

Mr. Brian Golden, Director
Boston Planning & Development Agency
One City Hall Square, 9th Floor
Boston, MA 02201

RE: Support for the Roxbury Prep High School project proposed at 361 Belgrade Ave

Dear Mr. Brian Golden,

I am writing to state my dedicated support for the Roxbury Prep High School project proposed at 361 Belgrade Avenue in Roslindale. As you may know, our scholars are currently spread across two temporary locations over three miles apart, both of which lack a cafeteria, a gym, or performing arts spaces to accommodate all of our students.

The location at 361 Belgrade will give my scholar access to the single-site facility they deserve, all within minutes of several MBTA transit options.

As an engaged resident of Boston, and a concerned parent/guardian of a Roxbury Prep student, I ask for your support of this project.

Sincerely,

NAME: Shreya Navile

ADDRESS (number, street, neighborhood):

52 Charlesgate E
Boston, MA 02215

CC:

Mr. Jerome Smith, Chief of Civic Engagement
Boston City Councilor Tim McCarthy
Boston City Council President Michelle Wu
Boston City Councilor Michael Flaherty
Boston City Councilor Annissa Essaibi George
Boston City Councilor Ayanna Pressley

December 1, 2017

Mr. Brian Golden, Director
Boston Planning & Development Agency
One City Hall Square, 9th Floor
Boston, MA 02201

RE: Support for the Roxbury Prep High School project proposed at 361 Belgrade Ave

Dear Mr. Brian Golden,

I am writing to state my dedicated support for the Roxbury Prep High School project proposed at 361 Belgrade Avenue in Roslindale. As you may know, our scholars are currently spread across two temporary locations over three miles apart, both of which lack a cafeteria, a gym, or performing arts spaces to accommodate all of our students.

The location at 361 Belgrade will give my scholar access to the single-site facility they deserve, all within minutes of several MBTA transit options.

As an engaged resident of Boston, and a concerned parent/guardian of a Roxbury Prep student, I ask for your support of this project.

Sincerely,

NAME: Joana Correia

ADDRESS (number, street, neighborhood):

78 Adams St, Dorchester MA 02122

CC:

Mr. Jerome Smith, Chief of Civic Engagement
Boston City Councilor Tim McCarthy
Boston City Council President Michelle Wu
Boston City Councilor Michael Flaherty
Boston City Councilor Annissa Essaibi George
Boston City Councilor Ayanna Pressley

December 1, 2017

Mr. Brian Golden, Director
Boston Planning & Development Agency
One City Hall Square, 9th Floor
Boston, MA 02201

RE: Support for the Roxbury Prep High School project proposed at 361 Belgrade Ave

Dear Mr. Brian Golden,

I am writing to state my dedicated support for the Roxbury Prep High School project proposed at 361 Belgrade Avenue in Roslindale. As you may know, our scholars are currently spread across two temporary locations over three miles apart, both of which lack a cafeteria, a gym, or performing arts spaces to accommodate all of our students.

The location at 361 Belgrade will give my scholar access to the single-site facility they deserve, all within minutes of several MBTA transit options.

As an engaged resident of Boston, and a concerned parent/guardian of a Roxbury Prep student, I ask for your support of this project.

Sincerely,

NAME: *Vicente R. Quintanilla*

ADDRESS (number, street, neighborhood): *# 76 ADAMS ST DORCHESTER APT-3
MA-02122*

CC:

Mr. Jerome Smith, Chief of Civic Engagement
Boston City Councilor Tim McCarthy
Boston City Council President Michelle Wu
Boston City Councilor Michael Flaherty
Boston City Councilor Annissa Essaibi George
Boston City Councilor Ayanna Pressley

December 1, 2017

Mr. Brian Golden, Director
Boston Planning & Development Agency
One City Hall Square, 9th Floor
Boston, MA 02201

RE: Support for the Roxbury Prep High School project proposed at 361 Belgrade Ave

Dear Mr. Brian Golden,

I am writing to state my dedicated support for the Roxbury Prep High School project proposed at 361 Belgrade Avenue in Roslindale. As you may know, our scholars are currently spread across two temporary locations over three miles apart, both of which lack a cafeteria, a gym, or performing arts spaces to accommodate all of our students.

The location at 361 Belgrade will give my scholar access to the single-site facility they deserve, all within minutes of several MBTA transit options.

As an engaged resident of Boston, and a concerned parent/guardian of a Roxbury Prep student, I ask for your support of this project.

Sincerely,

Juan A. Collado
166 SEAVER ST # 11
Boston MA 02121

NAME:

ADDRESS (number, street, neighborhood):

CC:

Mr. Jerome Smith, Chief of Civic Engagement
Boston City Councilor Tim McCarthy
Boston City Council President Michelle Wu
Boston City Councilor Michael Flaherty
Boston City Councilor Annissa Essaibi George
Boston City Councilor Ayanna Pressley

December 1, 2017

Mr. Brian Golden, Director
Boston Planning & Development Agency
One City Hall Square, 9th Floor
Boston, MA 02201

RE: Support for the Roxbury Prep High School project proposed at 361 Belgrade Ave

Dear Mr. Brian Golden,

I am writing to state my dedicated support for the Roxbury Prep High School project proposed at 361 Belgrade Avenue in Roslindale. As you may know, our scholars are currently spread across two temporary locations over three miles apart, both of which lack a cafeteria, a gym, or performing arts spaces to accommodate all of our students.

The location at 361 Belgrade will give my scholar access to the single-site facility they deserve, all within minutes of several MBTA transit options.

As an engaged resident of Boston, and a concerned parent/guardian of a Roxbury Prep student, I ask for your support of this project.

Sincerely,

NAME: Tracy Francis
ADDRESS (number, street, neighborhood):

416 Talbot Ave #3
Dorchester, MA 02124

CC:

Mr. Jerome Smith, Chief of Civic Engagement
Boston City Councilor Tim McCarthy
Boston City Council President Michelle Wu
Boston City Councilor Michael Flaherty
Boston City Councilor Annissa Essaibi George
Boston City Councilor Ayanna Pressley

December 1, 2017

Mr. Brian Golden, Director
Boston Planning & Development Agency
One City Hall Square, 9th Floor
Boston, MA 02201

RE: Support for the Roxbury Prep High School project proposed at 361 Belgrade Ave

Dear Mr. Brian Golden,

I am writing to state my dedicated support for the Roxbury Prep High School project proposed at 361 Belgrade Avenue in Roslindale. As you may know, our scholars are currently spread across two temporary locations over three miles apart, both of which lack a cafeteria, a gym, or performing arts spaces to accommodate all of our students.

The location at 361 Belgrade will give my scholar access to the single-site facility they deserve, all within minutes of several MBTA transit options.

As an engaged resident of Boston, and a concerned parent/guardian of a Roxbury Prep student, I ask for your support of this project.

Sincerely,

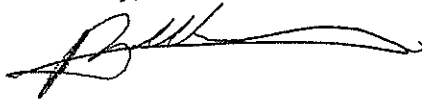

NAME: Robert Fulcar

ADDRESS (number, street, neighborhood):

60.5 PARK ST
DORCHESTER, MA. 02124

CC:

Mr. Jerome Smith, Chief of Civic Engagement
Boston City Councilor Tim McCarthy
Boston City Council President Michelle Wu
Boston City Councilor Michael Flaherty
Boston City Councilor Annissa Essaibi George
Boston City Councilor Ayanna Pressley

December 1, 2017

Mr. Brian Golden, Director
Boston Planning & Development Agency
One City Hall Square, 9th Floor
Boston, MA 02201

RE: Support for the Roxbury Prep High School project proposed at 361 Belgrade Ave

Dear Mr. Brian Golden,

I am writing to state my dedicated support for the Roxbury Prep High School project proposed at 361 Belgrade Avenue in Roslindale. As you may know, our scholars are currently spread across two temporary locations over three miles apart, both of which lack a cafeteria, a gym, or performing arts spaces to accommodate all of our students.

The location at 361 Belgrade will give my scholar access to the single-site facility they deserve, all within minutes of several MBTA transit options.

As an engaged resident of Boston, and a concerned parent/guardian of a Roxbury Prep student, I ask for your support of this project.

Sincerely,

NAME: Neel Wolds

ADDRESS (number, street, neighborhood):

708 Washington St. #2
Dorchester MA 02124

CC:

Mr. Jerome Smith, Chief of Civic Engagement
Boston City Councilor Tim McCarthy
Boston City Council President Michelle Wu
Boston City Councilor Michael Flaherty
Boston City Councilor Annissa Essaibi George
Boston City Councilor Ayanna Pressley

December 1, 2017

Mr. Brian Golden, Director
Boston Planning & Development Agency
One City Hall Square, 9th Floor
Boston, MA 02201

RE: Support for the Roxbury Prep High School project proposed at 361 Belgrade Ave

Dear Mr. Brian Golden,

I am writing to state my dedicated support for the Roxbury Prep High School project proposed at 361 Belgrade Avenue in Roslindale. As you may know, our scholars are currently spread across two temporary locations over three miles apart, both of which lack a cafeteria, a gym, or performing arts spaces to accommodate all of our students.

The location at 361 Belgrade will give my scholar access to the single-site facility they deserve, all within minutes of several MBTA transit options.

As an engaged resident of Boston, and a concerned parent/guardian of a Roxbury Prep student, I ask for your support of this project.

Sincerely,

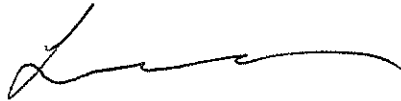

NAME: *Luizete Correia*
ADDRESS (number, street, neighborhood):
12 Nottingham St.
Boston MA 02121

CC:

Mr. Jerome Smith, Chief of Civic Engagement
Boston City Councilor Tim McCarthy
Boston City Council President Michelle Wu
Boston City Councilor Michael Flaherty
Boston City Councilor Annissa Essaibi George
Boston City Councilor Ayanna Pressley

December 1, 2017

Mr. Brian Golden, Director
Boston Planning & Development Agency
One City Hall Square, 9th Floor
Boston, MA 02201

RE: Support for the Roxbury Prep High School project proposed at 361 Belgrade Ave

Dear Mr. Brian Golden,

I am writing to state my dedicated support for the Roxbury Prep High School project proposed at 361 Belgrade Avenue in Roslindale. As you may know, our scholars are currently spread across two temporary locations over three miles apart, both of which lack a cafeteria, a gym, or performing arts spaces to accommodate all of our students.

The location at 361 Belgrade will give my scholar access to the single-site facility they deserve, all within minutes of several MBTA transit options.

As an engaged resident of Boston, and a concerned parent/guardian of a Roxbury Prep student, I ask for your support of this project.

Sincerely,  Ki P. Shuart

NAME: *15 Brenton St Apt A Dorchester ma 02121*
ADDRESS (number, street, neighborhood):

CC:

Mr. Jerome Smith, Chief of Civic Engagement
Boston City Councilor Tim McCarthy
Boston City Council President Michelle Wu
Boston City Councilor Michael Flaherty
Boston City Councilor Annissa Essaibi George
Boston City Councilor Ayanna Pressley

December 1, 2017

Mr. Brian Golden, Director
Boston Planning & Development Agency
One City Hall Square, 9th Floor
Boston, MA 02201

RE: Support for the Roxbury Prep High School project proposed at 361 Belgrade Ave

Dear Mr. Brian Golden,

I am writing to state my dedicated support for the Roxbury Prep High School project proposed at 361 Belgrade Avenue in Roslindale. As you may know, our scholars are currently spread across two temporary locations over three miles apart, both of which lack a cafeteria, a gym, or performing arts spaces to accommodate all of our students.

The location at 361 Belgrade will give my scholar access to the single-site facility they deserve, all within minutes of several MBTA transit options.

As an engaged resident of Boston, and a concerned parent/guardian of a Roxbury Prep student, I ask for your support of this project.

Sincerely,

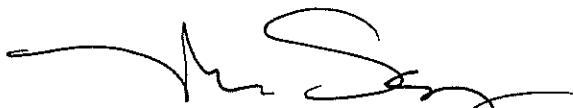

NAME: *Viviana Sanchez*
ADDRESS (number, street, neighborhood):

*62 Torrey St. #2
Dorchester Center, MA 02124*

CC:

Mr. Jerome Smith, Chief of Civic Engagement
Boston City Councilor Tim McCarthy
Boston City Council President Michelle Wu
Boston City Councilor Michael Flaherty
Boston City Councilor Annissa Essaibi George
Boston City Councilor Ayanna Pressley

December 1, 2017

Mr. Brian Golden, Director
Boston Planning & Development Agency
One City Hall Square, 9th Floor
Boston, MA 02201

RE: Support for the Roxbury Prep High School project proposed at 361 Belgrade Ave

Dear Mr. Brian Golden,

I am writing to state my dedicated support for the Roxbury Prep High School project proposed at 361 Belgrade Avenue in Roslindale. As you may know, our scholars are currently spread across two temporary locations over three miles apart, both of which lack a cafeteria, a gym, or performing arts spaces to accommodate all of our students.

The location at 361 Belgrade will give my scholar access to the single-site facility they deserve, all within minutes of several MBTA transit options.

As an engaged resident of Boston, and a concerned parent/guardian of a Roxbury Prep student, I ask for your support of this project.

Sincerely,

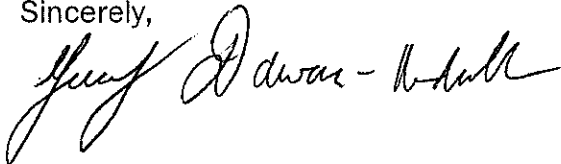

NAME:

ADDRESS (number, street, neighborhood):

9 Rock Terrace Dorchester, Ma 02121

CC:

Mr. Jerome Smith, Chief of Civic Engagement
Boston City Councilor Tim McCarthy
Boston City Council President Michelle Wu
Boston City Councilor Michael Flaherty
Boston City Councilor Annissa Essaibi George
Boston City Councilor Ayanna Pressley

December 1, 2017

Mr. Brian Golden, Director
Boston Planning & Development Agency
One City Hall Square, 9th Floor
Boston, MA 02201

RE: Support for the Roxbury Prep High School project proposed at 361 Belgrade Ave

Dear Mr. Brian Golden,

I am writing to state my dedicated support for the Roxbury Prep High School project proposed at 361 Belgrade Avenue in Roslindale. As you may know, our scholars are currently spread across two temporary locations over three miles apart, both of which lack a cafeteria, a gym, or performing arts spaces to accommodate all of our students.

The location at 361 Belgrade will give my scholar access to the single-site facility they deserve, all within minutes of several MBTA transit options.

As an engaged resident of Boston, and a concerned parent/guardian of a Roxbury Prep student, I ask for your support of this project.

Sincerely,

NAME: Dawian Ellington
ADDRESS (number, street, neighborhood):
12 Wildwood St Dorchester MA 02124

cc: D. Ellington

Mr. Jerome Smith, Chief of Civic Engagement
Boston City Councilor Tim McCarthy
Boston City Council President Michelle Wu
Boston City Councilor Michael Flaherty
Boston City Councilor Annissa Essaibi George
Boston City Councilor Ayanna Pressley

December 1, 2017

Mr. Brian Golden, Director
Boston Planning & Development Agency
One City Hall Square, 9th Floor
Boston, MA 02201

RE: Support for the Roxbury Prep High School project proposed at 361 Belgrade Ave

Dear Mr. Brian Golden,

I am writing to state my dedicated support for the Roxbury Prep High School project proposed at 361 Belgrade Avenue in Roslindale. As you may know, our scholars are currently spread across two temporary locations over three miles apart, both of which lack a cafeteria, a gym, or performing arts spaces to accommodate all of our students.

The location at 361 Belgrade will give my scholar access to the single-site facility they deserve, all within minutes of several MBTA transit options.

As an engaged resident of Boston, and a concerned parent/guardian of a Roxbury Prep student, I ask for your support of this project.

Sincerely,

NAME: Cleanne Cardichon

ADDRESS (number, street, neighborhood):

172 Magnolia St.
Dorchester, MA 02125

CC:

Mr. Jerome Smith, Chief of Civic Engagement
Boston City Councilor Tim McCarthy
Boston City Council President Michelle Wu
Boston City Councilor Michael Flaherty
Boston City Councilor Annissa Essaibi George
Boston City Councilor Ayanna Pressley

1 de diciembre de 2017

Mr. Brian Golden, Director
Boston Planning & Development Agency
One City Hall Square, 9th Floor
Boston, MA 02201

RE: Apoyo para el proyecto de Roxbury Prep High School propuesto en 361 Belgrade Avenue

Estimada Mr. Brian Golden,

Le escribo para expresar mi apoyo dedicado al proyecto de Roxbury Prep High School propuesto en 361 Belgrade Avenue en Roslindale. Como sabrá, nuestros estudiantes actualmente se encuentran distribuidos en dos ubicaciones temporales a más de tres millas de distancia, y tienen una cafetería, un gimnasio, o espacios de artes escénicas suficiente.

La ubicación en 361 Belgrado le dará a mi estudiante acceso a las instalaciones de un solo sitio que se merecen, todo a minutos de varias opciones de tránsito de MBTA.

Como residente de Boston y un padre / guardián preocupado de un estudiante de Roxbury Prep, le pido su apoyo a este proyecto.

Sinceramente,

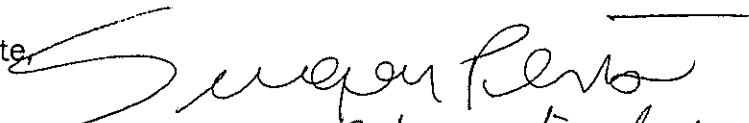
54 a Blue Hill Ave AP3
Dorchester MA - 02221

NOMBRE:

DIRECCIÓN (numero, calle, barrio):

CC:

Mr. Jerome Smith, Chief of Civic Engagement
Boston City Councilor Tim McCarthy
Boston City Council President Michelle Wu
Boston City Councilor Michael Flaherty
Boston City Councilor Annissa Essaibi George
Boston City Councilor Ayanna Pressley

December 1, 2017

Mr. Brian Golden, Director
Boston Planning & Development Agency
One City Hall Square, 9th Floor
Boston, MA 02201

RE: Support for the Roxbury Prep High School project proposed at 361 Belgrade Ave

Dear Mr. Brian Golden,

I am writing to state my dedicated support for the Roxbury Prep High School project proposed at 361 Belgrade Avenue in Roslindale. As you may know, our scholars are currently spread across two temporary locations over three miles apart, both of which lack a cafeteria, a gym, or performing arts spaces to accommodate all of our students.

The location at 361 Belgrade will give my scholar access to the single-site facility they deserve, all within minutes of several MBTA transit options.

As an engaged resident of Boston, and a concerned parent/guardian of a Roxbury Prep student, I ask for your support of this project.

Sincerely,

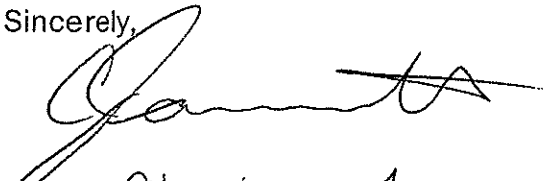

NAME: *Charlena Jarrett*

ADDRESS (number, street, neighborhood):

1285 Mass. Ave #2

Dor. MA 02125

CC:

Mr. Jerome Smith, Chief of Civic Engagement
Boston City Councilor Tim McCarthy
Boston City Council President Michelle Wu
Boston City Councilor Michael Flaherty
Boston City Councilor Annissa Essaibi George
Boston City Councilor Ayanna Pressley

December 1, 2017

Mr. Brian Golden, Director
Boston Planning & Development Agency
One City Hall Square, 9th Floor
Boston, MA 02201

RE: Support for the Roxbury Prep High School project proposed at 361 Belgrade Ave

Dear Mr. Brian Golden,

I am writing to state my dedicated support for the Roxbury Prep High School project proposed at 361 Belgrade Avenue in Roslindale. As you may know, our scholars are currently spread across two temporary locations over three miles apart, both of which lack a cafeteria, a gym, or performing arts spaces to accommodate all of our students.

The location at 361 Belgrade will give my scholar access to the single-site facility they deserve, all within minutes of several MBTA transit options.

As an engaged resident of Boston, and a concerned parent/guardian of a Roxbury Prep student, I ask for your support of this project.

Sincerely,

NAME: Sharon Jones

ADDRESS (number, street, neighborhood):

68 Senator Bolling Circle
Dorchester Center, MA 02124

CC:

Mr. Jerome Smith, Chief of Civic Engagement
Boston City Councilor Tim McCarthy
Boston City Council President Michelle Wu
Boston City Councilor Michael Flaherty
Boston City Councilor Annissa Essaibi George
Boston City Councilor Ayanna Pressley

December 1, 2017

Mr. Brian Golden, Director
Boston Planning & Development Agency
One City Hall Square, 9th Floor
Boston, MA 02201

RE: Support for the Roxbury Prep High School project proposed at 361 Belgrade Ave

Dear Mr. Brian Golden,

I am writing to state my dedicated support for the Roxbury Prep High School project proposed at 361 Belgrade Avenue in Roslindale. As you may know, our scholars are currently spread across two temporary locations over three miles apart, both of which lack a cafeteria, a gym, or performing arts spaces to accommodate all of our students.

The location at 361 Belgrade will give my scholar access to the single-site facility they deserve, all within minutes of several MBTA transit options.

As an engaged resident of Boston, and a concerned parent/guardian of a Roxbury Prep student, I ask for your support of this project.

Sincerely,



NAME: Kimberly Newson

ADDRESS (number, street, neighborhood):

591 Walkhill St. Mattapan, MA
02124

CC:

Mr. Jerome Smith, Chief of Civic Engagement
Boston City Councilor Tim McCarthy
Boston City Council President Michelle Wu
Boston City Councilor Michael Flaherty
Boston City Councilor Annissa Essaibi George
Boston City Councilor Ayanna Pressley

December 1, 2017

Mr. Brian Golden, Director
Boston Planning & Development Agency
One City Hall Square, 9th Floor
Boston, MA 02201

RE: Support for the Roxbury Prep High School project proposed at 361 Belgrade Ave

Dear Mr. Brian Golden,

I am writing to state my dedicated support for the Roxbury Prep High School project proposed at 361 Belgrade Avenue in Roslindale. As you may know, our scholars are currently spread across two temporary locations over three miles apart, both of which lack a cafeteria, a gym, or performing arts spaces to accommodate all of our students.

The location at 361 Belgrade will give my scholar access to the single-site facility they deserve, all within minutes of several MBTA transit options.

As an engaged resident of Boston, and a concerned parent/guardian of a Roxbury Prep student, I ask for your support of this project.

Sincerely,



NAME:

ADDRESS (number, street, neighborhood):

83 Humboldt Ave Dorchester 0121

CC:

Mr. Jerome Smith, Chief of Civic Engagement
Boston City Councilor Tim McCarthy
Boston City Council President Michelle Wu
Boston City Councilor Michael Flaherty
Boston City Councilor Annissa Essaibi George
Boston City Councilor Ayanna Pressley

December 1, 2017

Mr. Brian Golden, Director
Boston Planning & Development Agency
One City Hall Square, 9th Floor
Boston, MA 02201

RE: Support for the Roxbury Prep High School project proposed at 361 Belgrade Ave

Dear Mr. Brian Golden,

I am writing to state my dedicated support for the Roxbury Prep High School project proposed at 361 Belgrade Avenue in Roslindale. As you may know, our scholars are currently spread across two temporary locations over three miles apart, both of which lack a cafeteria, a gym, or performing arts spaces to accommodate all of our students.

The location at 361 Belgrade will give my scholar access to the single-site facility they deserve, all within minutes of several MBTA transit options.

As an engaged resident of Boston, and a concerned parent/guardian of a Roxbury Prep student, I ask for your support of this project.

Sincerely,

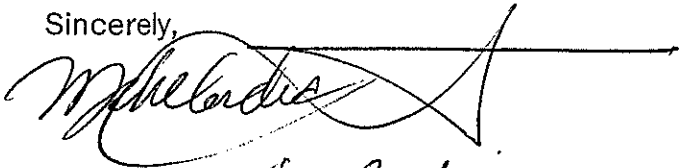
A handwritten signature in black ink, appearing to read "Mike Cordice", written over a horizontal line.

NAME: *Mike Cordice*
ADDRESS (number, street, neighborhood):

98 Centre Street #2 Dorchester MA 02124

CC:

Mr. Jerome Smith, Chief of Civic Engagement
Boston City Councilor Tim McCarthy
Boston City Council President Michelle Wu
Boston City Councilor Michael Flaherty
Boston City Councilor Annissa Essaibi George
Boston City Councilor Ayanna Pressley

December 1, 2017

Mr. Brian Golden, Director
Boston Planning & Development Agency
One City Hall Square, 9th Floor
Boston, MA 02201

RE: Support for the Roxbury Prep High School project proposed at 361 Belgrade Ave

Dear Mr. Brian Golden,

I am writing to state my dedicated support for the Roxbury Prep High School project proposed at 361 Belgrade Avenue in Roslindale. As you may know, our scholars are currently spread across two temporary locations over three miles apart, both of which lack a cafeteria, a gym, or performing arts spaces to accommodate all of our students.

The location at 361 Belgrade will give my scholar access to the single-site facility they deserve, all within minutes of several MBTA transit options.

As an engaged resident of Boston, and a concerned parent/guardian of a Roxbury Prep student, I ask for your support of this project.

Sincerely,

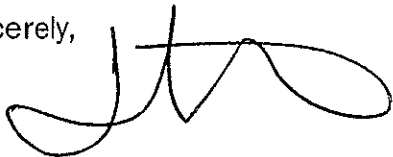

NAME: Tamara M. Stone ✓
ADDRESS (number, street, neighborhood):
120 Bernard Street #1
Dorchester, MA 02124

CC:

Mr. Jerome Smith, Chief of Civic Engagement
Boston City Councilor Tim McCarthy
Boston City Council President Michelle Wu
Boston City Councilor Michael Flaherty
Boston City Councilor Annissa Essaibi George
Boston City Councilor Ayanna Pressley

December 1, 2017

Mr. Brian Golden, Director
Boston Planning & Development Agency
One City Hall Square, 9th Floor
Boston, MA 02201

RE: Support for the Roxbury Prep High School project proposed at 361 Belgrade Ave

Dear Mr. Brian Golden,

I am writing to state my dedicated support for the Roxbury Prep High School project proposed at 361 Belgrade Avenue in Roslindale. As you may know, our scholars are currently spread across two temporary locations over three miles apart, both of which lack a cafeteria, a gym, or performing arts spaces to accommodate all of our students.

The location at 361 Belgrade will give my scholar access to the single-site facility they deserve, all within minutes of several MBTA transit options.

As an engaged resident of Boston, and a concerned parent/guardian of a Roxbury Prep student, I ask for your support of this project.

Sincerely,

NAME: *LUISA CMECO*

ADDRESS (number, street, neighborhood):

*70 AMERICAN Legion #4 Dorchester
MA 02124*

CC:

Mr. Jerome Smith, Chief of Civic Engagement
Boston City Councilor Tim McCarthy
Boston City Council President Michelle Wu
Boston City Councilor Michael Flaherty
Boston City Councilor Annissa Essaibi George
Boston City Councilor Ayanna Pressley



Uncommon
Schools

ROXBURY PREP

Dear Councilor O'Malley,

I am a constituent of yours and I strongly support the Roxbury Prep high school proposed for 361 Belgrade Avenue.

*MATT,
Help our
community & build
Roxbury Prep!!*

Thank you,

Name: Michael Siderberg
Address: 24 Rhoda St W. Roxbury
02132

The Honorable Matt
O'Malley
1 City Hall Square
Suite 550
Boston, MA 02201-2043



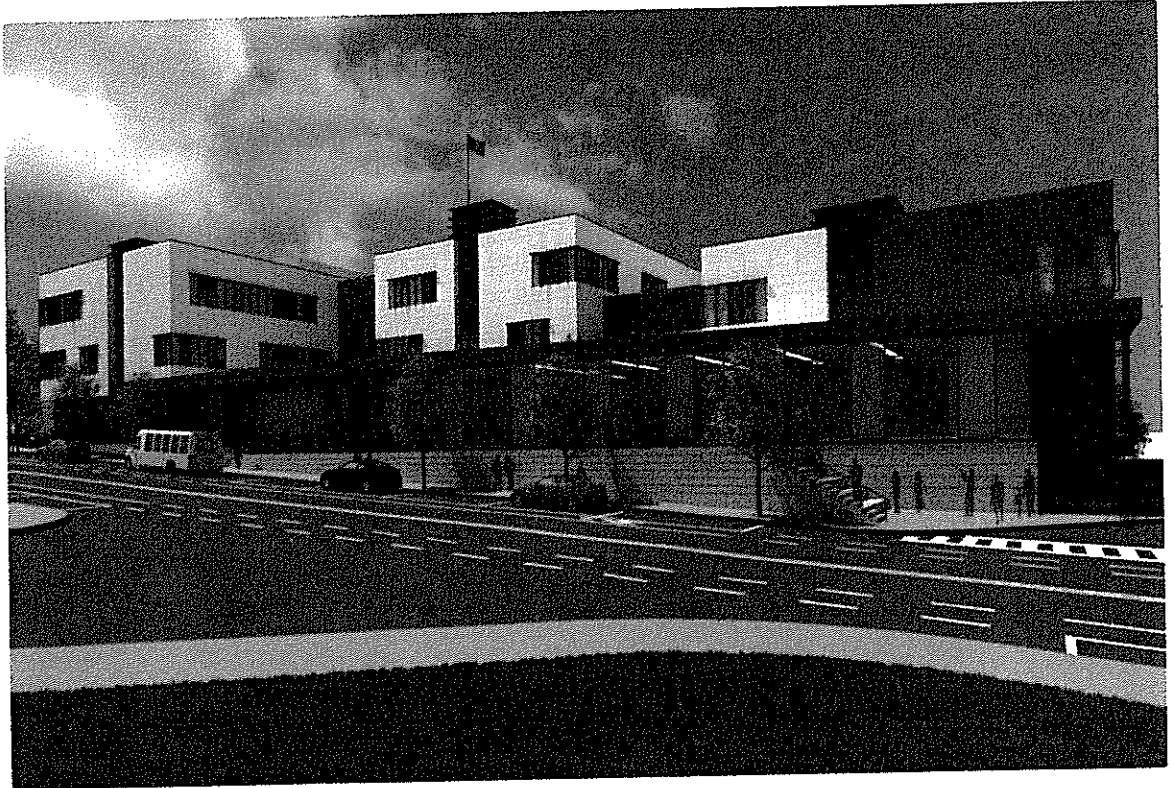

Uncommon
Schools

ROXBURY PREP

Dear Councilor O'Malley,

I am a constituent of yours and I strongly support the Roxbury Prep high school proposed for 361 Belgrade Avenue.

Thank you,

Name: KRUKYAH BADENKIAN

Address: 122 EASTWOOD CIRCUIT
WEST ROXBURY MA 02132

The Honorable Matt
O'Malley
1 City Hall Square
Suite 550
Boston, MA 02201-2043



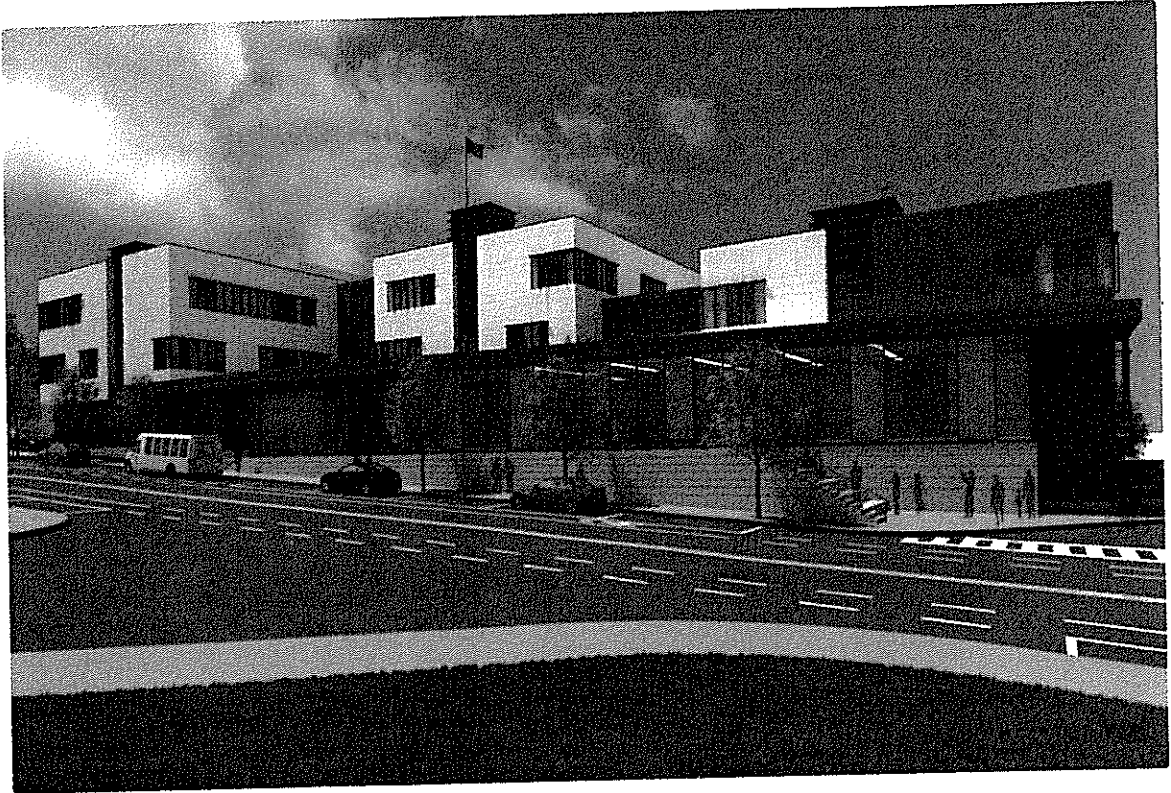

Uncommon
Schools

ROXBURY PREP

Dear Councilor McCarthy,

I am a constituent of yours and I strongly support the Roxbury Prep high school proposed for 361 Belgrade Avenue.

This school has done great things for my child. Please support this project!

Thank you,

Name:

Joseph Marcell

Address:

*358 Cummins Hwy Rosendale
02131*

The Honorable Timothy
McCarthy
1 City Hall Square
Suite 550
Boston, MA 02201-2043



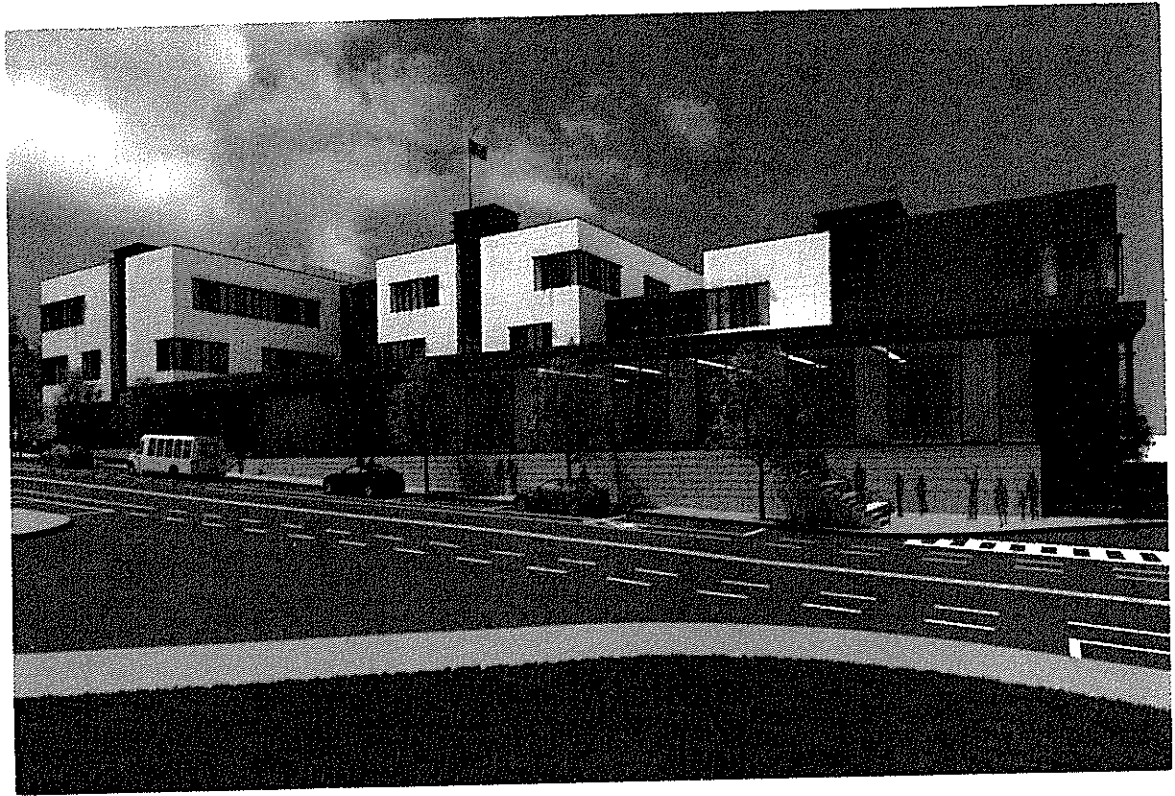

Uncommon
Schools

ROXBURY PREP

Dear Councilor McCarthy,

I am a constituent of yours and I strongly support the Roxbury Prep high school proposed for 361 Belgrade Avenue.

We need this school!

Thank you,

Name: *Anna L. Hinton*

Address: *855 American Legion Hwy*
Roslindale MA 02131

The Honorable Timothy
McCarthy
1 City Hall Square
Suite 550
Boston, MA 02201-2043



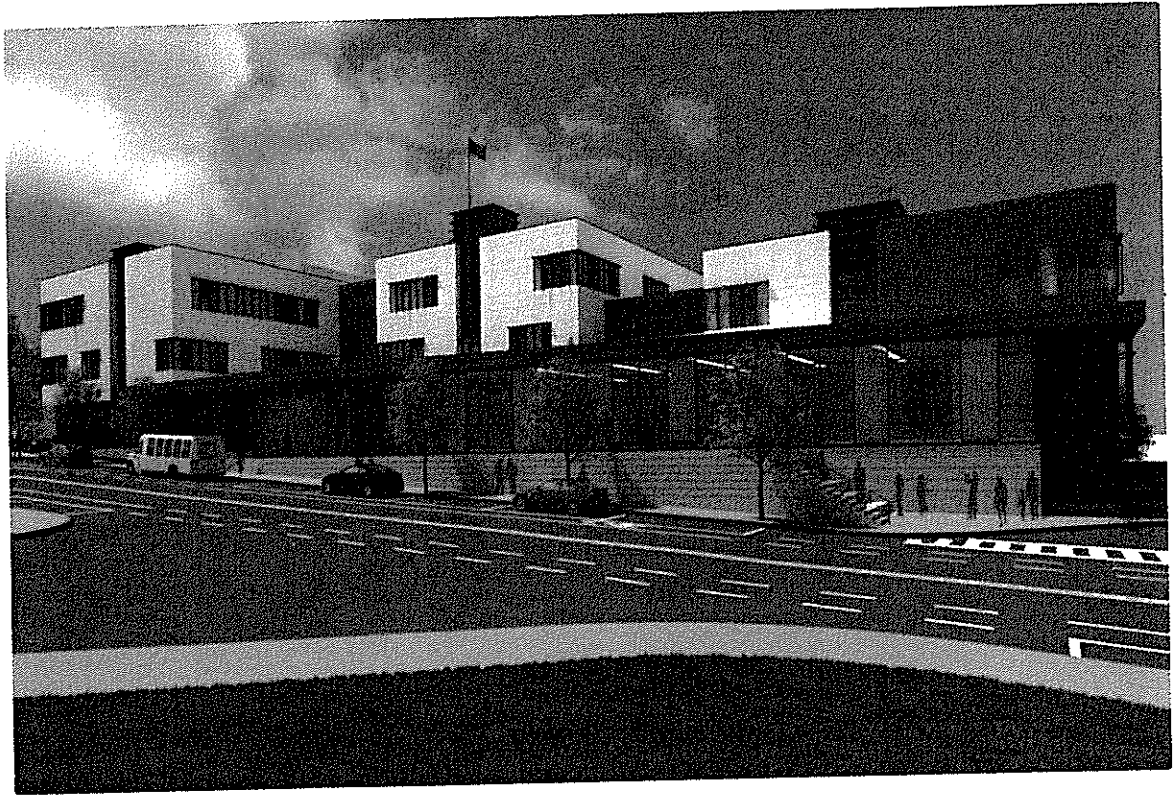

Uncommon
Schools

ROXBURY PREP

Dear Councilor McCarthy,

I am a constituent of yours and I strongly support the Roxbury Prep high school proposed for 361 Belgrade Avenue.

The Honorable Timothy
McCarthy
1 City Hall Square
Suite 550
Boston, MA 02201-2043

Thank you,

Name: Honore Paula

Address: 150 Clare Ave # 5A
HYDE PARK, MA 02136



December 1, 2017

Mr. Brian Golden, Director
Boston Planning & Development Agency
One City Hall Square, 9th Floor
Boston, MA 02201

RE: Support for the Roxbury Prep High School project proposed at 361 Belgrade Ave

Dear Mr. Brian Golden,

I am writing to state my dedicated support for the Roxbury Prep High School project proposed at 361 Belgrade Avenue in Roslindale. As you may know, these high school students are currently spread across two temporary locations over three miles apart, both of which lack a cafeteria, a gym, or performing arts spaces to accommodate all of these students.

The location at 361 Belgrade will give these students access to the single-site facility they deserve, all within minutes of several MBTA transit options.

As an engaged resident of Boston, I ask for your support of this project.

Sincerely,

Christine Bortolotto

NAME: *Christine Bortolotto*

ADDRESS (number, street, neighborhood):

10 Rhoda Street

West Roxbury, MA 02132

CC:

Mr. Jerome Smith, Chief of Civic Engagement
Boston City Councilor Tim McCarthy
Boston City Council President Michelle Wu
Boston City Councilor Michael Flaherty
Boston City Councilor Annissa Essaihi George
Boston City Councilor Ayanna Pressley

December 1, 2017

Mr. Brian Golden, Director
Boston Planning & Development Agency
One City Hall Square, 9th Floor
Boston, MA 02201

RE: Support for the Roxbury Prep High School project proposed at 361 Belgrade Ave

Dear Mr. Brian Golden,

I am writing to state my dedicated support for the Roxbury Prep High School project proposed at 361 Belgrade Avenue in Roslindale. As you may know, these high school students are currently spread across two temporary locations over three miles apart, both of which lack a cafeteria, a gym, or performing arts spaces to accommodate all of these students.

The location at 361 Belgrade will give these students access to the single-site facility they deserve, all within minutes of several MBTA transit options.

As an engaged resident of Boston, I ask for your support of this project.

Sincerely,

NAME: Michael N. Gansam '69

ADDRESS (number, street, neighborhood):

450 Belgrade Ave
W Roxbury Ma. 02132

CC:

Mr. Jerome Smith, Chief of Civic Engagement
Boston City Councilor Tim McCarthy
Boston City Council President Michelle Wu
Boston City Councilor Michael Flaherty
Boston City Councilor Annissa Essaibi George
Boston City Councilor Ayanna Pressley

January 2, 2018

Mr. Brian Golden, Director
Boston Planning & Development Agency
One City Hall Square, 9th Floor
Boston, MA 02201

RE: Support for the Roxbury Prep High School project proposed at 361 Belgrade Ave

Dear Mr. Brian Golden,

I am writing to state my dedicated support for the Roxbury Prep High School project proposed at 361 Belgrade Avenue in Roslindale. As you may know, our scholars are currently spread across two temporary locations over three miles apart, both of which lack a cafeteria, a gym, or performing arts spaces to accommodate all of our students.

The location at 361 Belgrade will give my scholar access to the single-site facility they deserve, all within minutes of several MBTA transit options.

As an engaged resident of Boston, I ask for your support of this project.

Sincerely,

NAME: Deborah Dunlap

ADDRESS (number, street, neighborhood):

394A Poplar Street
Roslindale, MA 02131

CC:

Mr. Jerome Smith, Chief of Civic Engagement
Michael Christopher, Deputy Director of Development/Government Affairs, BPDA
Boston City Councilor Tim McCarthy
Boston City Council President Andrea Campbell
Boston City Councilor Michelle Wu
Boston City Councilor Michael Flaherty
Boston City Councilor Annissa Essaibi George
Boston City Councilor Ayanna Pressley
Boston City Councilor Matt O'Malley

January 2, 2018

Mr. Brian Golden, Director
Boston Planning & Development Agency
One City Hall Square, 9th Floor
Boston, MA 02201

RE: Support for the Roxbury Prep High School project proposed at 361 Belgrade Ave

Dear Mr. Brian Golden,

I am writing to state my dedicated support for the Roxbury Prep High School project proposed at 361 Belgrade Avenue in Roslindale. As you may know, our scholars are currently spread across two temporary locations over three miles apart, both of which lack a cafeteria, a gym, or performing arts spaces to accommodate all of our students.

The location at 361 Belgrade will give my scholar access to the single-site facility they deserve, all within minutes of several MBTA transit options.

As an engaged resident of Boston, I ask for your support of this project.

Sincerely,

NAME:

ADDRESS (number, street, neighborhood):

Deto Washington
855 American Legion
Ros. 02131

CC:

Mr. Jerome Smith, Chief of Civic Engagement
Michael Christopher, Deputy Director of Development/Government Affairs, BPDA
Boston City Councilor Tim McCarthy
Boston City Council President Andrea Campbell
Boston City Councilor Michelle Wu
Boston City Councilor Michael Flaherty
Boston City Councilor Annissa Essaibi George
Boston City Councilor Ayanna Pressley
Boston City Councilor Matt O'Malley

December 1, 2017

Mr. Brian Golden, Director
Boston Planning & Development Agency
One City Hall Square, 9th Floor
Boston, MA 02201

RE: Support for the Roxbury Prep High School project proposed at 361 Belgrade Ave

Dear Mr. Brian Golden,

I am writing to state my dedicated support for the Roxbury Prep High School project proposed at 361 Belgrade Avenue in Roslindale. As you may know, these high school students are currently spread across two temporary locations over three miles apart, both of which lack a cafeteria, a gym, or performing arts spaces to accommodate all of these students.

The location at 361 Belgrade will give these students access to the single-site facility they deserve, all within minutes of several MBTA transit options.

As an engaged resident of Boston, I ask for your support of this project.

Sincerely,

NAME: Erin Wise

ADDRESS (number, street, neighborhood):

109 Beech St
Roslindale, MA 02131

CC:

Mr. Jerome Smith, Chief of Civic Engagement
Boston City Councilor Tim McCarthy
Boston City Council President Michelle Wu
Boston City Councilor Michael Flaherty
Boston City Councilor Annissa Essaibi George
Boston City Councilor Ayanna Pressley

December 1, 2017

Mr. Brian Golden, Director
Boston Planning & Development Agency
One City Hall Square, 9th Floor
Boston, MA 02201

RE: Support for the Roxbury Prep High School project proposed at 361 Belgrade Ave

Dear Mr. Brian Golden,

I am writing to state my dedicated support for the Roxbury Prep High School project proposed at 361 Belgrade Avenue in Roslindale. As you may know, our scholars are currently spread across two temporary locations over three miles apart, both of which lack a cafeteria, a gym, or performing arts spaces to accommodate all of our students.

The location at 361 Belgrade will give my scholar access to the single-site facility they deserve, all within minutes of several MBTA transit options.

As an engaged resident of Boston, and a concerned parent/guardian of a Roxbury Prep student, I ask for your support of this project.

Sincerely,

NAME: Christie Toile

ADDRESS (number, street, neighborhood):

472 Metropolitan Ave
Hynes Park

CC:

Mr. Jerome Smith, Chief of Civic Engagement
Boston City Councilor Tim McCarthy
Boston City Council President Michelle Wu
Boston City Councilor Michael Flaherty
Boston City Councilor Annissa Essaibi George
Boston City Councilor Ayanna Pressley

December 1, 2017

Mr. Brian Golden, Director
Boston Planning & Development Agency
One City Hall Square, 9th Floor
Boston, MA 02201

RE: Support for the Roxbury Prep High School project proposed at 361 Belgrade Ave

Dear Mr. Brian Golden,

I am writing to state my dedicated support for the Roxbury Prep High School project proposed at 361 Belgrade Avenue in Roslindale. As you may know, our scholars are currently spread across two temporary locations over three miles apart, both of which lack a cafeteria, a gym, or performing arts spaces to accommodate all of our students.

The location at 361 Belgrade will give my scholar access to the single-site facility they deserve, all within minutes of several MBTA transit options.

As an engaged resident of Boston, and a concerned parent/guardian of a Roxbury Prep student, I ask for your support of this project.

Sincerely,

NAME: Fausto Vallejo

ADDRESS (number, street, neighborhood):

15 Barry ST
Hyde Park, MA 02136

CC:

Mr. Jerome Smith, Chief of Civic Engagement
Boston City Councilor Tim McCarthy
Boston City Council President Michelle Wu
Boston City Councilor Michael Flaherty
Boston City Councilor Annissa Essaibi George
Boston City Councilor Ayanna Pressley

December 1, 2017

Mr. Brian Golden, Director
Boston Planning & Development Agency
One City Hall Square, 9th Floor
Boston, MA 02201

RE: Support for the Roxbury Prep High School project proposed at 361 Belgrade Ave

Dear Mr. Brian Golden,

I am writing to state my dedicated support for the Roxbury Prep High School project proposed at 361 Belgrade Avenue in Roslindale. As you may know, our scholars are currently spread across two temporary locations over three miles apart, both of which lack a cafeteria, a gym, or performing arts spaces to accommodate all of our students.

The location at 361 Belgrade will give my scholar access to the single-site facility they deserve, all within minutes of several MBTA transit options.

As an engaged resident of Boston, and a concerned parent/guardian of a Roxbury Prep student, I ask for your support of this project.

Sincerely,



NAME: CRISTINA Villena
ADDRESS (number, street, neighborhood): 11 Duxbury Rd. Boston Ma.
02126

CC:

Mr. Jerome Smith, Chief of Civic Engagement
Boston City Councilor Tim McCarthy
Boston City Council President Michelle Wu
Boston City Councilor Michael Flaherty
Boston City Councilor Annissa Essaibi George
Boston City Councilor Ayanna Pressley

December 1, 2017

Mr. Brian Golden, Director
Boston Planning & Development Agency
One City Hall Square, 9th Floor
Boston, MA 02201

RE: Support for the Roxbury Prep High School project proposed at 361 Belgrade Ave

Dear Mr. Brian Golden,

I am writing to state my dedicated support for the Roxbury Prep High School project proposed at 361 Belgrade Avenue in Roslindale. As you may know, our scholars are currently spread across two temporary locations over three miles apart, both of which lack a cafeteria, a gym, or performing arts spaces to accommodate all of our students.

The location at 361 Belgrade will give my scholar access to the single-site facility they deserve, all within minutes of several MBTA transit options.

As an engaged resident of Boston, and a concerned parent/guardian of a Roxbury Prep student, I ask for your support of this project.

Sincerely,

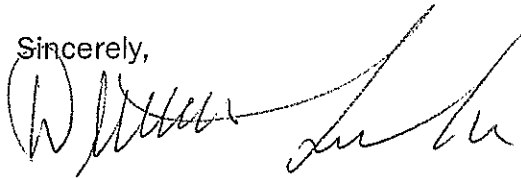

NAME: *David Taylor*
ADDRESS (number, street, neighborhood):

*39 Rea's Road,
Mattapan, MA 02126*
CC:

Mr. Jerome Smith, Chief of Civic Engagement
Boston City Councilor Tim McCarthy
Boston City Council President Michelle Wu
Boston City Councilor Michael Flaherty
Boston City Councilor Annissa Essaibi George
Boston City Councilor Ayanna Pressley

December 1, 2017

Mr. Brian Golden, Director
Boston Planning & Development Agency
One City Hall Square, 9th Floor
Boston, MA 02201

RE: Support for the Roxbury Prep High School project proposed at 361 Belgrade Ave

Dear Mr. Brian Golden,

I am writing to state my dedicated support for the Roxbury Prep High School project proposed at 361 Belgrade Avenue in Roslindale. As you may know, our scholars are currently spread across two temporary locations over three miles apart, both of which lack a cafeteria, a gym, or performing arts spaces to accommodate all of our students.

The location at 361 Belgrade will give my scholar access to the single-site facility they deserve, all within minutes of several MBTA transit options.

As an engaged resident of Boston, and a concerned parent/guardian of a Roxbury Prep student, I ask for your support of this project.

Sincerely,

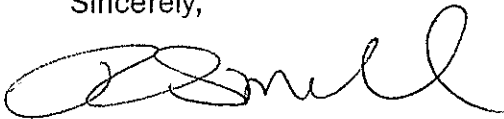

NAME:

ADDRESS (number, street, neighborhood):

Rosaline Small
361 Belgrade Avenue #1
CC: Mattapan, MA. 02126

Mr. Jerome Smith, Chief of Civic Engagement
Boston City Councilor Tim McCarthy
Boston City Council President Michelle Wu
Boston City Councilor Michael Flaherty
Boston City Councilor Annissa Essaibi George
Boston City Councilor Ayanna Pressley

December 1, 2017

Mr. Brian Golden, Director
Boston Planning & Development Agency
One City Hall Square, 9th Floor
Boston, MA 02201

RE: Support for the Roxbury Prep High School project proposed at 361 Belgrade Ave

Dear Mr. Brian Golden,

I am writing to state my dedicated support for the Roxbury Prep High School project proposed at 361 Belgrade Avenue in Roslindale. As you may know, our scholars are currently spread across two temporary locations over three miles apart, both of which lack a cafeteria, a gym, or performing arts spaces to accommodate all of our students.

The location at 361 Belgrade will give my scholar access to the single-site facility they deserve, all within minutes of several MBTA transit options.

As an engaged resident of Boston, and a concerned parent/guardian of a Roxbury Prep student, I ask for your support of this project.

Sincerely,

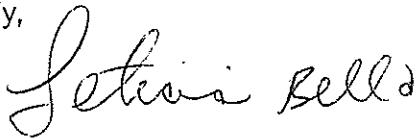

NAME: ~~132~~ Letitia Bell
ADDRESS (number, street, neighborhood):

132 Selden St Mattapan, MA
02126

CC:

Mr. Jerome Smith, Chief of Civic Engagement
Boston City Councilor Tim McCarthy
Boston City Council President Michelle Wu
Boston City Councilor Michael Flaherty
Boston City Councilor Annissa Essaibi George
Boston City Councilor Ayanna Pressley

1 de diciembre de 2017

Mr. Brian Golden, Director
Boston Planning & Development Agency
One City Hall Square, 9th Floor
Boston, MA 02201

RE: Apoyo para el proyecto de Roxbury Prep High School propuesto en 361 Belgrade Avenue

Estimada Mr. Brian Golden,

Le escribo para expresar mi apoyo dedicado al proyecto de Roxbury Prep High School propuesto en 361 Belgrade Avenue en Roslindale. Como sabrá, nuestros estudiantes actualmente se encuentran distribuidos en dos ubicaciones temporales a más de tres millas de distancia, y tienen una cafetería, un gimnasio, o espacios de artes escénicas suficiente.

La ubicación en 361 Belgrado le dará a mi estudiante acceso a las instalaciones de un solo sitio que se merecen, todo a minutos de varias opciones de tránsito de MBTA.

Como residente de Boston y un padre / guardián preocupado de un estudiante de Roxbury Prep, le pido su apoyo a este proyecto.

Sinceramente,

NOMBRE:

DIRECCIÓN (numero, calle, barrio):

ALBA FAMILIA
36 BOWEN ST ROXBURY MA

CC:

Mr. Jerome Smith, Chief of Civic Engagement
Boston City Councilor Tim McCarthy
Boston City Council President Michelle Wu
Boston City Councilor Michael Flaherty
Boston City Councilor Annissa Essaibi George
Boston City Councilor Ayanna Pressley

December 1, 2017

Mr. Brian Golden, Director
Boston Planning & Development Agency
One City Hall Square, 9th Floor
Boston, MA 02201

RE: Support for the Roxbury Prep High School project proposed at 361 Belgrade Ave

Dear Mr. Brian Golden,

I am writing to state my dedicated support for the Roxbury Prep High School project proposed at 361 Belgrade Avenue in Roslindale. As you may know, our scholars are currently spread across two temporary locations over three miles apart, both of which lack a cafeteria, a gym, or performing arts spaces to accommodate all of our students.

The location at 361 Belgrade will give my scholar access to the single-site facility they deserve, all within minutes of several MBTA transit options.

As an engaged resident of Boston, and a concerned parent/guardian of a Roxbury Prep student, I ask for your support of this project.

Sincerely,



NAME: *Jackeline Morales*

ADDRESS (number, street, neighborhood):

83 Fayston St, Roxbury

CC:

Mr. Jerome Smith, Chief of Civic Engagement
Boston City Councilor Tim McCarthy
Boston City Council President Michelle Wu
Boston City Councilor Michael Flaherty
Boston City Councilor Annissa Essaibi George
Boston City Councilor Ayanna Pressley

December 1, 2017

Mr. Brian Golden, Director
Boston Planning & Development Agency
One City Hall Square, 9th Floor
Boston, MA 02201

RE: Support for the Roxbury Prep High School project proposed at 361 Belgrade Ave

Dear Mr. Brian Golden,

I am writing to state my dedicated support for the Roxbury Prep High School project proposed at 361 Belgrade Avenue in Roslindale. As you may know, our scholars are currently spread across two temporary locations over three miles apart, both of which lack a cafeteria, a gym, or performing arts spaces to accommodate all of our students.

The location at 361 Belgrade will give my scholar access to the single-site facility they deserve, all within minutes of several MBTA transit options.

As an engaged resident of Boston, and a concerned parent/guardian of a Roxbury Prep student, I ask for your support of this project.

Sincerely,

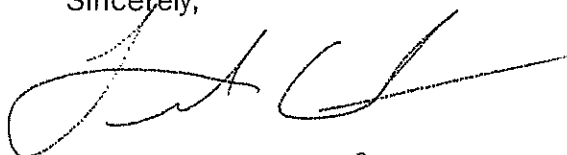

NAME: *Lester Carter*

ADDRESS (number, street, neighborhood):

20 Langden St.

Roxbury, Ma. 02119

CC:

Mr. Jerome Smith, Chief of Civic Engagement
Boston City Councilor Tim McCarthy
Boston City Council President Michelle Wu
Boston City Councilor Michael Flaherty
Boston City Councilor Annissa Essaibi George
Boston City Councilor Ayanna Pressley

December 1, 2017

Mr. Brian Golden, Director
Boston Planning & Development Agency
One City Hall Square, 9th Floor
Boston, MA 02201

RE: Support for the Roxbury Prep High School project proposed at 361 Belgrade Ave

Dear Mr. Brian Golden,

I am writing to state my dedicated support for the Roxbury Prep High School project proposed at 361 Belgrade Avenue in Roslindale. As you may know, our scholars are currently spread across two temporary locations over three miles apart, both of which lack a cafeteria, a gym, or performing arts spaces to accommodate all of our students.

The location at 361 Belgrade will give my scholar access to the single-site facility they deserve, all within minutes of several MBTA transit options.

As an engaged resident of Boston, and a concerned parent/guardian of a Roxbury Prep student, I ask for your support of this project.

Sincerely,

Fowzia ali

NAME:

ADDRESS (number, street, neighborhood):

38 Slayton Way Roxbury

CC:

Mr. Jerome Smith, Chief of Civic Engagement
Boston City Councilor Tim McCarthy
Boston City Council President Michelle Wu
Boston City Councilor Michael Flaherty
Boston City Councilor Annissa Essaibi George
Boston City Councilor Ayanna Pressley

December 1, 2017

Mr. Brian Golden, Director
Boston Planning & Development Agency
One City Hall Square, 9th Floor
Boston, MA 02201

RE: Support for the Roxbury Prep High School project proposed at 361 Belgrade Ave

Dear Mr. Brian Golden,

I am writing to state my dedicated support for the Roxbury Prep High School project proposed at 361 Belgrade Avenue in Roslindale. As you may know, our scholars are currently spread across two temporary locations over three miles apart, both of which lack a cafeteria, a gym, or performing arts spaces to accommodate all of our students.

The location at 361 Belgrade will give my scholar access to the single-site facility they deserve, all within minutes of several MBTA transit options.

As an engaged resident of Boston, and a concerned parent/guardian of a Roxbury Prep student, I ask for your support of this project.

Sincerely,

NAME: Warren White

ADDRESS (number, street, neighborhood):

190 Ruggles St
Roxbury Mass. 02120

CC:

Mr. Jerome Smith, Chief of Civic Engagement
Boston City Councilor Tim McCarthy
Boston City Council President Michelle Wu
Boston City Councilor Michael Flaherty
Boston City Councilor Annissa Essaibi George
Boston City Councilor Ayanna Pressley

December 1, 2017

Mr. Brian Golden, Director
Boston Planning & Development Agency
One City Hall Square, 9th Floor
Boston, MA 02201

RE: Support for the Roxbury Prep High School project proposed at 361 Belgrade Ave

Dear Mr. Brian Golden,

I am writing to state my dedicated support for the Roxbury Prep High School project proposed at 361 Belgrade Avenue in Roslindale. As you may know, our scholars are currently spread across two temporary locations over three miles apart, both of which lack a cafeteria, a gym, or performing arts spaces to accommodate all of our students.

The location at 361 Belgrade will give my scholar access to the single-site facility they deserve, all within minutes of several MBTA transit options.

As an engaged resident of Boston, and a concerned parent/guardian of a Roxbury Prep student, I ask for your support of this project.

Sincerely,

NAME: Lidia Figueroa

ADDRESS (number, street, neighborhood):

116 Tenace St Apt #11
Boston MA 02120

CC:

Mr. Jerome Smith, Chief of Civic Engagement
Boston City Councilor Tim McCarthy
Boston City Council President Michelle Wu
Boston City Councilor Michael Flaherty
Boston City Councilor Annissa Essaibi George
Boston City Councilor Ayanna Pressley

December 1, 2017

Mr. Brian Golden, Director
Boston Planning & Development Agency
One City Hall Square, 9th Floor
Boston, MA 02201

RE: Support for the Roxbury Prep High School project proposed at 361 Belgrade Ave

Dear Mr. Brian Golden,

I am writing to state my dedicated support for the Roxbury Prep High School project proposed at 361 Belgrade Avenue in Roslindale. As you may know, our scholars are currently spread across two temporary locations over three miles apart, both of which lack a cafeteria, a gym, or performing arts spaces to accommodate all of our students.

The location at 361 Belgrade will give my scholar access to the single-site facility they deserve, all within minutes of several MBTA transit options.

As an engaged resident of Boston, and a concerned parent/guardian of a Roxbury Prep student, I ask for your support of this project.

Sincerely,

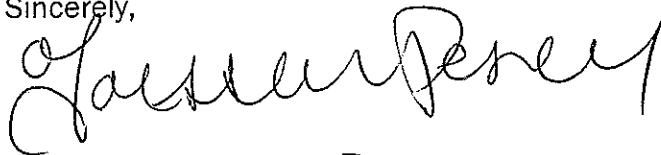

NAME: Taissah Prosper

ADDRESS (number, street, neighborhood):

350 Harrison Ave Unit 312
Boston, MA 02118

CC:

Mr. Jerome Smith, Chief of Civic Engagement
Boston City Councilor Tim McCarthy
Boston City Council President Michelle Wu
Boston City Councilor Michael Flaherty
Boston City Councilor Annissa Essaibi George
Boston City Councilor Ayanna Pressley

1 de diciembre de 2017

Mr. Brian Golden, Director
Boston Planning & Development Agency
One City Hall Square, 9th Floor
Boston, MA 02201

RE: Apoyo para el proyecto de Roxbury Prep High School propuesto en 361 Belgrade Avenue

Estimada Mr. Brian Golden,

Le escribo para expresar mi apoyo dedicado al proyecto de Roxbury Prep High School propuesto en 361 Belgrade Avenue en Roslindale. Como sabrá, nuestros estudiantes actualmente se encuentran distribuidos en dos ubicaciones temporales a más de tres millas de distancia, y tienen una cafetería, un gimnasio, o espacios de artes escénicas suficiente.

La ubicación en 361 Belgrado le dará a mi estudiante acceso a las instalaciones de un solo sitio que se merecen, todo a minutos de varias opciones de tránsito de MBTA.

Como residente de Boston y un padre / guardián preocupado de un estudiante de Roxbury Prep, le pido su apoyo a este proyecto.

Sinceramente,

NOMBRE: *Besma Medina*
DIRECCIÓN (numero, calle, barrio):
*105 Tremont St
Boston 02118*

CC:

Mr. Jerome Smith, Chief of Civic Engagement
Boston City Councilor Tim McCarthy
Boston City Council President Michelle Wu
Boston City Councilor Michael Flaherty
Boston City Councilor Annissa Essaibi George
Boston City Councilor Ayanna Pressley

December 1, 2017

Mr. Brian Golden, Director
Boston Planning & Development Agency
One City Hall Square, 9th Floor
Boston, MA 02201

RE: Support for the Roxbury Prep High School project proposed at 361 Belgrade Ave

Dear Mr. Brian Golden,

I am writing to state my dedicated support for the Roxbury Prep High School project proposed at 361 Belgrade Avenue in Roslindale. As you may know, our scholars are currently spread across two temporary locations over three miles apart, both of which lack a cafeteria, a gym, or performing arts spaces to accommodate all of our students.

The location at 361 Belgrade will give my scholar access to the single-site facility they deserve, all within minutes of several MBTA transit options.

As an engaged resident of Boston, and a concerned parent/guardian of a Roxbury Prep student, I ask for your support of this project.

Sincerely,

NAME: *Victor HENRIQUEZ*
ADDRESS (number, street, neighborhood):

28 A SAN JUAN ST
BOSTON MA 02118
CC:

Mr. Jerome Smith, Chief of Civic Engagement
Boston City Councilor Tim McCarthy
Boston City Council President Michelle Wu
Boston City Councilor Michael Flaherty
Boston City Councilor Annissa Essaibi George
Boston City Councilor Ayanna Pressley

December 1, 2017

Mr. Brian Golden, Director
Boston Planning & Development Agency
One City Hall Square, 9th Floor
Boston, MA 02201

RE: Support for the Roxbury Prep High School project proposed at 361 Belgrade Ave

Dear Mr. Brian Golden,

I am writing to state my dedicated support for the Roxbury Prep High School project proposed at 361 Belgrade Avenue in Roslindale. As you may know, our scholars are currently spread across two temporary locations over three miles apart, both of which lack a cafeteria, a gym, or performing arts spaces to accommodate all of our students.

The location at 361 Belgrade will give my scholar access to the single-site facility they deserve, all within minutes of several MBTA transit options.

As an engaged resident of Boston, and a concerned parent/guardian of a Roxbury Prep student, I ask for your support of this project.

Sincerely,



NAME:

ADDRESS (number, street, neighborhood):

28A San Juan St.
Boston MA 02118

CC:

Mr. Jerome Smith, Chief of Civic Engagement
Boston City Councilor Tim McCarthy
Boston City Council President Michelle Wu
Boston City Councilor Michael Flaherty
Boston City Councilor Annissa Essaibi George
Boston City Councilor Ayanria Pressley

December 1, 2017

Mr. Brian Golden, Director
Boston Planning & Development Agency
One City Hall Square, 9th Floor
Boston, MA 02201

RE: Support for the Roxbury Prep High School project proposed at 361 Belgrade Ave

Dear Mr. Brian Golden,

I am writing to state my dedicated support for the Roxbury Prep High School project proposed at 361 Belgrade Avenue in Roslindale. As you may know, our scholars are currently spread across two temporary locations over three miles apart, both of which lack a cafeteria, a gym, or performing arts spaces to accommodate all of our students.

The location at 361 Belgrade will give my scholar access to the single-site facility they deserve, all within minutes of several MBTA transit options.

As an engaged resident of Boston, and a concerned parent/guardian of a Roxbury Prep student, I ask for your support of this project.

Sincerely,

NAME: Denise Jackson

ADDRESS (number, street, neighborhood):

20 Norwood St. Unit #2
Dorchester, MA 02122

CC:

Mr. Jerome Smith, Chief of Civic Engagement
Boston City Councilor Tim McCarthy
Boston City Council President Michelle Wu
Boston City Councilor Michael Flaherty
Boston City Councilor Annissa Essaibi George
Boston City Councilor Ayanna Pressley

December 1, 2017

Mr. Brian Golden, Director
Boston Planning & Development Agency
One City Hall Square, 9th Floor
Boston, MA 02201

RE: Support for the Roxbury Prep High School project proposed at 361 Belgrade Ave

Dear Mr. Brian Golden,

I am writing to state my dedicated support for the Roxbury Prep High School project proposed at 361 Belgrade Avenue in Roslindale. As you may know, our scholars are currently spread across two temporary locations over three miles apart, both of which lack a cafeteria, a gym, or performing arts spaces to accommodate all of our students.

The location at 361 Belgrade will give my scholar access to the single-site facility they deserve, all within minutes of several MBTA transit options.

As an engaged resident of Boston, and a concerned parent/guardian of a Roxbury Prep student, I ask for your support of this project.

Sincerely,

NAME: Claribel Saldana

ADDRESS (number, street, neighborhood):

[REDACTED] (Dorchester)
Opudley Terr. Apt E

CC:

Mr. Jerome Smith, Chief of Civic Engagement
Boston City Councilor Tim McCarthy
Boston City Council President Michelle Wu
Boston City Councilor Michael Flaherty
Boston City Councilor Annissa Essaibi George
Boston City Councilor Ayanna Pressley

1 de diciembre de 2017

Mr. Brian Golden, Director
Boston Planning & Development Agency
One City Hall Square, 9th Floor
Boston, MA 02201

RE: Apoyo para el proyecto de Roxbury Prep High School propuesto en 361 Belgrade Avenue

Estimada Mr. Brian Golden,

Le escribo para expresar mi apoyo dedicado al proyecto de Roxbury Prep High School propuesto en 361 Belgrade Avenue en Roslindale. Como sabrá, nuestros estudiantes actualmente se encuentran distribuidos en dos ubicaciones temporales a más de tres millas de distancia, y tienen una cafetería, un gimnasio, o espacios de artes escénicas suficiente.

La ubicación en 361 Belgrado le dará a mi estudiante acceso a las instalaciones de un solo sitio que se merecen, todo a minutos de varias opciones de tránsito de MBTA.

Como residente de Boston y un padre / guardián preocupado de un estudiante de Roxbury Prep, le pido su apoyo a este proyecto.

Sinceramente,

NOMBRE: Maira Ruiz
DIRECCIÓN (numero, calle, barrio):
119 Washington St
Dorchester, MA 02121
CC: [REDACTED]

Mr. Jerome Smith, Chief of Civic Engagement
Boston City Councilor Tim McCarthy
Boston City Council President Michelle Wu
Boston City Councilor Michael Flaherty
Boston City Councilor Annissa Essaibi George
Boston City Councilor Ayanna Pressley

December 1, 2017

Mr. Brian Golden, Director
Boston Planning & Development Agency
One City Hall Square, 9th Floor
Boston, MA 02201

RE: Support for the Roxbury Prep High School project proposed at 361 Belgrade Ave

Dear Mr. Brian Golden,

I am writing to state my dedicated support for the Roxbury Prep High School project proposed at 361 Belgrade Avenue in Roslindale. As you may know, our scholars are currently spread across two temporary locations over three miles apart, both of which lack a cafeteria, a gym, or performing arts spaces to accommodate all of our students.

The location at 361 Belgrade will give my scholar access to the single-site facility they deserve, all within minutes of several MBTA transit options.

As an engaged resident of Boston, and a concerned parent/guardian of a Roxbury Prep student, I ask for your support of this project.

Sincerely,

NAME: *Sybil Ginter*
ADDRESS (number, street, neighborhood):
*83 Hutchings St #5
Dorchester Ma 02121*

CC:

Mr. Jerome Smith, Chief of Civic Engagement
Boston City Councilor Tim McCarthy
Boston City Council President Michelle Wu
Boston City Councilor Michael Flaherty
Boston City Councilor Annissa Essaibi George
Boston City Councilor Ayanna Pressley

December 1, 2017

Mr. Brian Golden, Director
Boston Planning & Development Agency
One City Hall Square, 9th Floor
Boston, MA 02201

RE: Support for the Roxbury Prep High School project proposed at 361 Belgrade Ave

Dear Mr. Brian Golden,

I am writing to state my dedicated support for the Roxbury Prep High School project proposed at 361 Belgrade Avenue in Roslindale. As you may know, our scholars are currently spread across two temporary locations over three miles apart, both of which lack a cafeteria, a gym, or performing arts spaces to accommodate all of our students.

The location at 361 Belgrade will give my scholar access to the single-site facility they deserve, all within minutes of several MBTA transit options.

As an engaged resident of Boston, and a concerned parent/guardian of a Roxbury Prep student, I ask for your support of this project.

Sincerely,

NAME: *TIARA THOMPSON*
ADDRESS (number, street, neighborhood):
270 Kauldin St H 2
DOR. MA. 02122

CC:

Mr. Jerome Smith, Chief of Civic Engagement
Boston City Councilor Tim McCarthy
Boston City Council President Michelle Wu
Boston City Councilor Michael Flaherty
Boston City Councilor Annissa Essaibi George
Boston City Councilor Ayanna Pressley

December 1, 2017

Mr. Brian Golden, Director
Boston Planning & Development Agency
One City Hall Square, 9th Floor
Boston, MA 02201

RE: Support for the Roxbury Prep High School project proposed at 361 Belgrade Ave

Dear Mr. Brian Golden,

I am writing to state my dedicated support for the Roxbury Prep High School project proposed at 361 Belgrade Avenue in Roslindale. As you may know, our scholars are currently spread across two temporary locations over three miles apart, both of which lack a cafeteria, a gym, or performing arts spaces to accommodate all of our students.

The location at 361 Belgrade will give my scholar access to the single-site facility they deserve, all within minutes of several MBTA transit options.

As an engaged resident of Boston, and a concerned parent/guardian of a Roxbury Prep student, I ask for your support of this project.

Sincerely,



NAME: Adry Rodriguez
ADDRESS (number, street, neighborhood):

57 Fowler St # 2
Dorchester, MA 02121

CC:

Mr. Jerome Smith, Chief of Civic Engagement
Boston City Councilor Tim McCarthy
Boston City Council President Michelle Wu
Boston City Councilor Michael Flaherty
Boston City Councilor Annissa Essaibi George
Boston City Councilor Ayanna Pressley

December 1, 2017

Mr. Brian Golden, Director
Boston Planning & Development Agency
One City Hall Square, 9th Floor
Boston, MA 02201

RE: Support for the Roxbury Prep High School project proposed at 361 Belgrade Ave

Dear Mr. Brian Golden,

I am writing to state my dedicated support for the Roxbury Prep High School project proposed at 361 Belgrade Avenue in Roslindale. As you may know, our scholars are currently spread across two temporary locations over three miles apart, both of which lack a cafeteria, a gym, or performing arts spaces to accommodate all of our students.

The location at 361 Belgrade will give my scholar access to the single-site facility they deserve, all within minutes of several MBTA transit options.

As an engaged resident of Boston, and a concerned parent/guardian of a Roxbury Prep student, I ask for your support of this project.

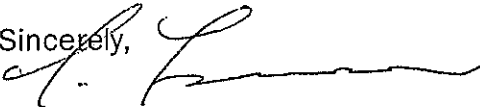
Sincerely,

NAME:

ADDRESS (number, street, neighborhood):

13 Gaston St
Boston MA 02121

CC:

Mr. Jerome Smith, Chief of Civic Engagement
Boston City Councilor Tim McCarthy
Boston City Council President Michelle Wu
Boston City Councilor Michael Flaherty
Boston City Councilor Annissa Essaibi George
Boston City Councilor Ayanna Pressley

December 1, 2017

Mr. Brian Golden, Director
Boston Planning & Development Agency
One City Hall Square, 9th Floor
Boston, MA 02201

RE: Support for the Roxbury Prep High School project proposed at 361 Belgrade Ave

Dear Mr. Brian Golden,

I am writing to state my dedicated support for the Roxbury Prep High School project proposed at 361 Belgrade Avenue in Roslindale. As you may know, our scholars are currently spread across two temporary locations over three miles apart, both of which lack a cafeteria, a gym, or performing arts spaces to accommodate all of our students.

The location at 361 Belgrade will give my scholar access to the single-site facility they deserve, all within minutes of several MBTA transit options.

As an engaged resident of Boston, and a concerned parent/guardian of a Roxbury Prep student, I ask for your support of this project.

Sincerely,

NAME: *Cynthia Murphy*
ADDRESS (number, street, neighborhood):
442 Talbot Ave.
Dorchester Ma 02124
CC:

Mr. Jerome Smith, Chief of Civic Engagement
Boston City Councilor Tim McCarthy
Boston City Council President Michelle Wu
Boston City Councilor Michael Flaherty
Boston City Councilor Annissa Essaibi George
Boston City Councilor Ayanna Pressley

December 1, 2017

Mr. Brian Golden, Director
Boston Planning & Development Agency
One City Hall Square, 9th Floor
Boston, MA 02201

RE: Support for the Roxbury Prep High School project proposed at 361 Belgrade Ave

Dear Mr. Brian Golden,

I am writing to state my dedicated support for the Roxbury Prep High School project proposed at 361 Belgrade Avenue in Roslindale. As you may know, our scholars are currently spread across two temporary locations over three miles apart, both of which lack a cafeteria, a gym, or performing arts spaces to accommodate all of our students.

The location at 361 Belgrade will give my scholar access to the single-site facility they deserve, all within minutes of several MBTA transit options.

As an engaged resident of Boston, and a concerned parent/guardian of a Roxbury Prep student, I ask for your support of this project.

Sincerely,

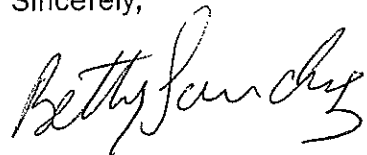

NAME:

ADDRESS (number, street, neighborhood):

Betty Sanchez
63 Hollander St
cc: Dorchester MA 02121

Mr. Jerome Smith, Chief of Civic Engagement
Boston City Councilor Tim McCarthy
Boston City Council President Michelle Wu
Boston City Councilor Michael Flaherty
Boston City Councilor Annissa Essaibi George
Boston City Councilor Ayanna Pressley

December 1, 2017

Mr. Brian Golden, Director
Boston Planning & Development Agency
One City Hall Square, 9th Floor
Boston, MA 02201

RE: Support for the Roxbury Prep High School project proposed at 361 Belgrade Ave

Dear Mr. Brian Golden,

I am writing to state my dedicated support for the Roxbury Prep High School project proposed at 361 Belgrade Avenue in Roslindale. As you may know, our scholars are currently spread across two temporary locations over three miles apart, both of which lack a cafeteria, a gym, or performing arts spaces to accommodate all of our students.

The location at 361 Belgrade will give my scholar access to the single-site facility they deserve, all within minutes of several MBTA transit options.

As an engaged resident of Boston, and a concerned parent/guardian of a Roxbury Prep student, I ask for your support of this project.

Sincerely,

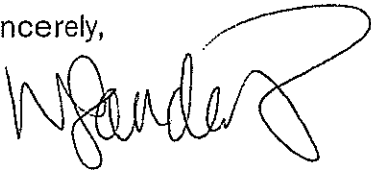

NAME:

ADDRESS (number, street, neighborhood):

38 Greenbrier St.
Dor. Ma 02124

CC:

Mr. Jerome Smith, Chief of Civic Engagement
Boston City Councilor Tim McCarthy
Boston City Council President Michelle Wu
Boston City Councilor Michael Flaherty
Boston City Councilor Annissa Essaibi George
Boston City Councilor Ayanna Pressley

December 1, 2017

Mr. Brian Golden, Director
Boston Planning & Development Agency
One City Hall Square, 9th Floor
Boston, MA 02201

RE: Support for the Roxbury Prep High School project proposed at 361 Belgrade Ave

Dear Mr. Brian Golden,

I am writing to state my dedicated support for the Roxbury Prep High School project proposed at 361 Belgrade Avenue in Roslindale. As you may know, our scholars are currently spread across two temporary locations over three miles apart, both of which lack a cafeteria, a gym, or performing arts spaces to accommodate all of our students.

The location at 361 Belgrade will give my scholar access to the single-site facility they deserve, all within minutes of several MBTA transit options.

As an engaged resident of Boston, and a concerned parent/guardian of a Roxbury Prep student, I ask for your support of this project.

Sincerely,

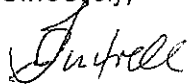

NAME:

ADDRESS (number, street, neighborhood):

Charmaine Fattell
232 Park St, Apt 2, Dorchester 02124

CC:

Mr. Jerome Smith, Chief of Civic Engagement
Boston City Councilor Tim McCarthy
Boston City Council President Michelle Wu
Boston City Councilor Michael Flaherty
Boston City Councilor Annissa Essaibi George
Boston City Councilor Ayanna Pressley

December 1, 2017

Mr. Brian Golden, Director
Boston Planning & Development Agency
One City Hall Square, 9th Floor
Boston, MA 02201

RE: Support for the Roxbury Prep High School project proposed at 361 Belgrade Ave

Dear Mr. Brian Golden,

I am writing to state my dedicated support for the Roxbury Prep High School project proposed at 361 Belgrade Avenue in Roslindale. As you may know, our scholars are currently spread across two temporary locations over three miles apart, both of which lack a cafeteria, a gym, or performing arts spaces to accommodate all of our students.

The location at 361 Belgrade will give my scholar access to the single-site facility they deserve, all within minutes of several MBTA transit options.

As an engaged resident of Boston, and a concerned parent/guardian of a Roxbury Prep student, I ask for your support of this project.

Sincerely,

NAME:

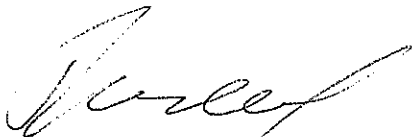

ADDRESS (number, street, neighborhood):

Therese Fleurival
35 Tona Wanda St
Dorchester MA 02124

Mr. Jerome Smith, Chief of Civic Engagement
Boston City Councilor Tim McCarthy
Boston City Council President Michelle Wu
Boston City Councilor Michael Flaherty
Boston City Councilor Annissa Essaibi George
Boston City Councilor Ayanna Pressley

December 1, 2017

Mr. Brian Golden, Director
Boston Planning & Development Agency
One City Hall Square, 9th Floor
Boston, MA 02201

RE: Support for the Roxbury Prep High School project proposed at 361 Belgrade Ave

Dear Mr. Brian Golden,

I am writing to state my dedicated support for the Roxbury Prep High School project proposed at 361 Belgrade Avenue in Roslindale. As you may know, our scholars are currently spread across two temporary locations over three miles apart, both of which lack a cafeteria, a gym, or performing arts spaces to accommodate all of our students.

The location at 361 Belgrade will give my scholar access to the single-site facility they deserve, all within minutes of several MBTA transit options.

As an engaged resident of Boston, and a concerned parent/guardian of a Roxbury Prep student, I ask for your support of this project.

Sincerely,



NAME:

Danielle More

ADDRESS (number, street, neighborhood):

14 Ballou Ave
Dorchester, ma. 02124

cc:

Mr. Jerome Smith, Chief of Civic Engagement
Boston City Councilor Tim McCarthy
Boston City Council President Michelle Wu
Boston City Councilor Michael Flaherty
Boston City Councilor Annissa Essaibi George
Boston City Councilor Ayanna Pressley

December 1, 2017

Mr. Brian Golden, Director
Boston Planning & Development Agency
One City Hall Square, 9th Floor
Boston, MA 02201

RE: Support for the Roxbury Prep High School project proposed at 361 Belgrade Ave

Dear Mr. Brian Golden,

I am writing to state my dedicated support for the Roxbury Prep High School project proposed at 361 Belgrade Avenue in Roslindale. As you may know, our scholars are currently spread across two temporary locations over three miles apart, both of which lack a cafeteria, a gym, or performing arts spaces to accommodate all of our students.

The location at 361 Belgrade will give my scholar access to the single-site facility they deserve, all within minutes of several MBTA transit options.

As an engaged resident of Boston, and a concerned parent/guardian of a Roxbury Prep student, I ask for your support of this project.

Sincerely,



NAME: *Paul Burdette*
ADDRESS (number, street, neighborhood):

*13 Centre Ct.
Apt 2
Dorchester MA 02122*

CC:

Mr. Jerome Smith, Chief of Civic Engagement
Boston City Councilor Tim McCarthy
Boston City Council President Michelle Wu
Boston City Councilor Michael Flaherty
Boston City Councilor Annissa Essaibi George
Boston City Councilor Ayanna Pressley

December 1, 2017

Mr. Brian Golden, Director
Boston Planning & Development Agency
One City Hall Square, 9th Floor
Boston, MA 02201

RE: Support for the Roxbury Prep High School project proposed at 361 Belgrade Ave

Dear Mr. Brian Golden,

I am writing to state my dedicated support for the Roxbury Prep High School project proposed at 361 Belgrade Avenue in Roslindale. As you may know, our scholars are currently spread across two temporary locations over three miles apart, both of which lack a cafeteria, a gym, or performing arts spaces to accommodate all of our students.

The location at 361 Belgrade will give my scholar access to the single-site facility they deserve, all within minutes of several MBTA transit options.

As an engaged resident of Boston, and a concerned parent/guardian of a Roxbury Prep student, I ask for your support of this project.

Sincerely,

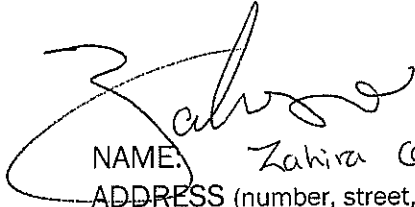

NAME: Zakira Guerrero

ADDRESS (number, street, neighborhood):

30 Shandon Road apt 21
Dorchester, MA 02124

CC:

Mr. Jerome Smith, Chief of Civic Engagement
Boston City Councilor Tim McCarthy
Boston City Council President Michelle Wu
Boston City Councilor Michael Flaherty
Boston City Councilor Annissa Essaibi George
Boston City Councilor Ayanna Pressley

December 1, 2017

Mr. Brian Golden, Director
Boston Planning & Development Agency
One City Hall Square, 9th Floor
Boston, MA 02201

RE: Support for the Roxbury Prep High School project proposed at 361 Belgrade Ave

Dear Mr. Brian Golden,

I am writing to state my dedicated support for the Roxbury Prep High School project proposed at 361 Belgrade Avenue in Roslindale. As you may know, our scholars are currently spread across two temporary locations over three miles apart, both of which lack a cafeteria, a gym, or performing arts spaces to accommodate all of our students.

The location at 361 Belgrade will give my scholar access to the single-site facility they deserve, all within minutes of several MBTA transit options.

As an engaged resident of Boston, and a concerned parent/guardian of a Roxbury Prep student, I ask for your support of this project.

Sincerely,

NAME: *SIDDIQUE IMASUEN*

ADDRESS (number, street, neighborhood):

26 Codman St

Dor MA 02124

CC:

Mr. Jerome Smith, Chief of Civic Engagement
Boston City Councilor Tim McCarthy
Boston City Council President Michelle Wu
Boston City Councilor Michael Flaherty
Boston City Councilor Annissa Essaibi George
Boston City Councilor Ayanna Pressley

December 1, 2017

Mr. Brian Golden, Director
Boston Planning & Development Agency
One City Hall Square, 9th Floor
Boston, MA 02201

RE: Support for the Roxbury Prep High School project proposed at 361 Belgrade Ave

Dear Mr. Brian Golden,

I am writing to state my dedicated support for the Roxbury Prep High School project proposed at 361 Belgrade Avenue in Roslindale. As you may know, our scholars are currently spread across two temporary locations over three miles apart, both of which lack a cafeteria, a gym, or performing arts spaces to accommodate all of our students.

The location at 361 Belgrade will give my scholar access to the single-site facility they deserve, all within minutes of several MBTA transit options.

As an engaged resident of Boston, and a concerned parent/guardian of a Roxbury Prep student, I ask for your support of this project.

Sincerely,



NAME: Haulim Domingue
ADDRESS (number, street, neighborhood):
12 Holden St Apt 2
Dorchester MA 02125

CC:

Mr. Jerome Smith, Chief of Civic Engagement
Boston City Councilor Tim McCarthy
Boston City Council President Michelle Wu
Boston City Councilor Michael Flaherty
Boston City Councilor Annissa Essaibi George
Boston City Councilor Ayanna Pressley

December 1, 2017

Mr. Brian Golden, Director
Boston Planning & Development Agency
One City Hall Square, 9th Floor
Boston, MA 02201

RE: Support for the Roxbury Prep High School project proposed at 361 Belgrade Ave

Dear Mr. Brian Golden,

I am writing to state my dedicated support for the Roxbury Prep High School project proposed at 361 Belgrade Avenue in Roslindale. As you may know, our scholars are currently spread across two temporary locations over three miles apart, both of which lack a cafeteria, a gym, or performing arts spaces to accommodate all of our students.

The location at 361 Belgrade will give my scholar access to the single-site facility they deserve, all within minutes of several MBTA transit options.

As an engaged resident of Boston, and a concerned parent/guardian of a Roxbury Prep student, I ask for your support of this project.

Sincerely,

NAME: Marquisi Mejia

ADDRESS (number, street, neighborhood):

540 Warren St
Dorchester, MA 02121

CC:

Mr. Jerome Smith, Chief of Civic Engagement
Boston City Councilor Tim McCarthy
Boston City Council President Michelle Wu
Boston City Councilor Michael Flaherty
Boston City Councilor Annissa Essaibi George
Boston City Councilor Ayanna Pressley

December 1, 2017

Mr. Brian Golden, Director
Boston Planning & Development Agency
One City Hall Square, 9th Floor
Boston, MA 02201

RE: Support for the Roxbury Prep High School project proposed at 361 Belgrade Ave

Dear Mr. Brian Golden,

I am writing to state my dedicated support for the Roxbury Prep High School project proposed at 361 Belgrade Avenue in Roslindale. As you may know, our scholars are currently spread across two temporary locations over three miles apart, both of which lack a cafeteria, a gym, or performing arts spaces to accommodate all of our students.

The location at 361 Belgrade will give my scholar access to the single-site facility they deserve, all within minutes of several MBTA transit options.

As an engaged resident of Boston, and a concerned parent/guardian of a Roxbury Prep student, I ask for your support of this project.

Sincerely,



NAME: Lucia Auguste
ADDRESS (number, street, neighborhood):

138 Spencer St
Dorchester MA
02121

cc:

Mr. Jerome Smith, Chief of Civic Engagement
Boston City Councilor Tim McCarthy
Boston City Council President Michelle Wu
Boston City Councilor Michael Flaherty
Boston City Councilor Annissa Essaibi George
Boston City Councilor Ayanna Pressley

December 1, 2017

Mr. Brian Golden, Director
Boston Planning & Development Agency
One City Hall Square, 9th Floor
Boston, MA 02201

RE: Support for the Roxbury Prep High School project proposed at 361 Belgrade Ave

Dear Mr. Brian Golden,

I am writing to state my dedicated support for the Roxbury Prep High School project proposed at 361 Belgrade Avenue in Roslindale. As you may know, our scholars are currently spread across two temporary locations over three miles apart, both of which lack a cafeteria, a gym, or performing arts spaces to accommodate all of our students.

The location at 361 Belgrade will give my scholar access to the single-site facility they deserve, all within minutes of several MBTA transit options.

As an engaged resident of Boston, and a concerned parent/guardian of a Roxbury Prep student, I ask for your support of this project.

Sincerely,

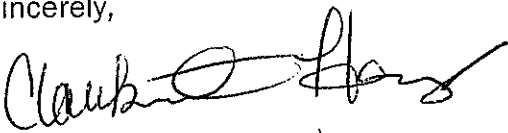

NAME: Clauberte Hercules
ADDRESS (number, street, neighborhood):
22 Evans St # 3
Boston, MA 02124 .

CC:

Mr. Jerome Smith, Chief of Civic Engagement
Boston City Councilor Tim McCarthy
Boston City Council President Michelle Wu
Boston City Councilor Michael Flaherty
Boston City Councilor Annissa Essaibi George
Boston City Councilor Ayanna Pressley

December 1, 2017

Mr. Brian Golden, Director
Boston Planning & Development Agency
One City Hall Square, 9th Floor
Boston, MA 02201

RE: Support for the Roxbury Prep High School project proposed at 361 Belgrade Ave

Dear Mr. Brian Golden,

I am writing to state my dedicated support for the Roxbury Prep High School project proposed at 361 Belgrade Avenue in Roslindale. As you may know, our scholars are currently spread across two temporary locations over three miles apart, both of which lack a cafeteria, a gym, or performing arts spaces to accommodate all of our students.

The location at 361 Belgrade will give my scholar access to the single-site facility they deserve, all within minutes of several MBTA transit options.

As an engaged resident of Boston, and a concerned parent/guardian of a Roxbury Prep student, I ask for your support of this project.

Sincerely,

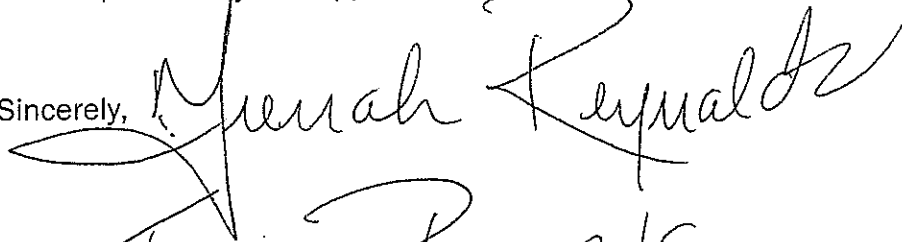

NAME:

ADDRESS (number, street, neighborhood):

Terrah Reynolds
8 Elwyn rd. #3 Dorchester MA 02124

CC:

Mr. Jerome Smith, Chief of Civic Engagement
Boston City Councilor Tim McCarthy
Boston City Council President Michelle Wu
Boston City Councilor Michael Flaherty
Boston City Councilor Annissa Essaibi George
Boston City Councilor Ayanna Pressley

December 1, 2017

Mr. Brian Golden, Director
Boston Planning & Development Agency
One City Hall Square, 9th Floor
Boston, MA 02201

RE: Support for the Roxbury Prep High School project proposed at 361 Belgrade Ave

Dear Mr. Brian Golden,

I am writing to state my dedicated support for the Roxbury Prep High School project proposed at 361 Belgrade Avenue in Roslindale. As you may know, our scholars are currently spread across two temporary locations over three miles apart, both of which lack a cafeteria, a gym, or performing arts spaces to accommodate all of our students.

The location at 361 Belgrade will give my scholar access to the single-site facility they deserve, all within minutes of several MBTA transit options.

As an engaged resident of Boston, and a concerned parent/guardian of a Roxbury Prep student, I ask for your support of this project.

Sincerely,

NAME: Terence Simpson
ADDRESS (number, street, neighborhood):
8 Elwyn Rd #
Dorchester MA 02124

CC:

Mr. Jerome Smith, Chief of Civic Engagement
Boston City Councilor Tim McCarthy
Boston City Council President Michelle Wu
Boston City Councilor Michael Flaherty
Boston City Councilor Annissa Essaibi George
Boston City Councilor Ayanna Pressley

December 1, 2017

Mr. Brian Golden, Director
Boston Planning & Development Agency
One City Hall Square, 9th Floor
Boston, MA 02201

RE: Support for the Roxbury Prep High School project proposed at 361 Belgrade Ave

Dear Mr. Brian Golden,

I am writing to state my dedicated support for the Roxbury Prep High School project proposed at 361 Belgrade Avenue in Roslindale. As you may know, our scholars are currently spread across two temporary locations over three miles apart, both of which lack a cafeteria, a gym, or performing arts spaces to accommodate all of our students.

The location at 361 Belgrade will give my scholar access to the single-site facility they deserve, all within minutes of several MBTA transit options.

As an engaged resident of Boston, and a concerned parent/guardian of a Roxbury Prep student, I ask for your support of this project.

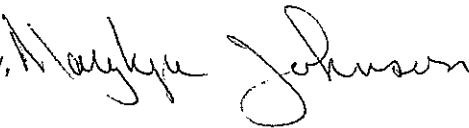
Sincerely, 

NAME: Marylyst Johnson
ADDRESS (number, street, neighborhood):
199 Westville St
Dorchester 02122

CC:

Mr. Jerome Smith, Chief of Civic Engagement
Boston City Councilor Tim McCarthy
Boston City Council President Michelle Wu
Boston City Councilor Michael Flaherty
Boston City Councilor Annissa Essaibi George
Boston City Councilor Ayanna Pressley

December 1, 2017

Mr. Brian Golden, Director
Boston Planning & Development Agency
One City Hall Square, 9th Floor
Boston, MA 02201

RE: Support for the Roxbury Prep High School project proposed at 361 Belgrade Ave

Dear Mr. Brian Golden,

I am writing to state my dedicated support for the Roxbury Prep High School project proposed at 361 Belgrade Avenue in Roslindale. As you may know, our scholars are currently spread across two temporary locations over three miles apart, both of which lack a cafeteria, a gym, or performing arts spaces to accommodate all of our students.

The location at 361 Belgrade will give my scholar access to the single-site facility they deserve, all within minutes of several MBTA transit options.

As an engaged resident of Boston, and a concerned parent/guardian of a Roxbury Prep student, I ask for your support of this project.

Sincerely,

NAME: 
ADDRESS (number, street, neighborhood):
31 Claybourne St # 2
Dorchester, MA 02104

CC:

Mr. Jerome Smith, Chief of Civic Engagement
Boston City Councilor Tim McCarthy
Boston City Council President Michelle Wu
Boston City Councilor Michael Flaherty
Boston City Councilor Annissa Essaibi George
Boston City Councilor Ayanna Pressley

December 1, 2017

Mr. Brian Golden, Director
Boston Planning & Development Agency
One City Hall Square, 9th Floor
Boston, MA 02201

RE: Support for the Roxbury Prep High School project proposed at 361 Belgrade Ave

Dear Mr. Brian Golden,

I am writing to state my dedicated support for the Roxbury Prep High School project proposed at 361 Belgrade Avenue in Roslindale. As you may know, our scholars are currently spread across two temporary locations over three miles apart, both of which lack a cafeteria, a gym, or performing arts spaces to accommodate all of our students.

The location at 361 Belgrade will give my scholar access to the single-site facility they deserve, all within minutes of several MBTA transit options.

As an engaged resident of Boston, and a concerned parent/guardian of a Roxbury Prep student, I ask for your support of this project.

Sincerely,

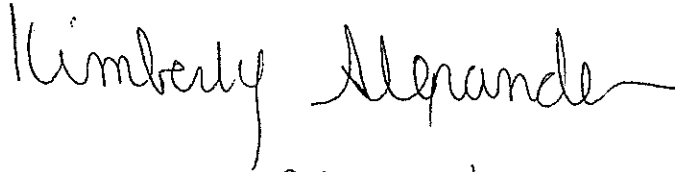

NAME:

Kimberly Alexander

ADDRESS (number, street, neighborhood):

192B Humboldt Ave #7
Dorchester MA. 02121

CC:

Mr. Jerome Smith, Chief of Civic Engagement
Boston City Councilor Tim McCarthy
Boston City Council President Michelle Wu
Boston City Councilor Michael Flaherty
Boston City Councilor Annissa Essaibi George
Boston City Councilor Ayanna Pressley

December 1, 2017

Mr. Brian Golden, Director
Boston Planning & Development Agency
One City Hall Square, 9th Floor
Boston, MA 02201

RE: Support for the Roxbury Prep High School project proposed at 361 Belgrade Ave

Dear Mr. Brian Golden,

I am writing to state my dedicated support for the Roxbury Prep High School project proposed at 361 Belgrade Avenue in Roslindale. As you may know, our scholars are currently spread across two temporary locations over three miles apart, both of which lack a cafeteria, a gym, or performing arts spaces to accommodate all of our students.

The location at 361 Belgrade will give my scholar access to the single-site facility they deserve, all within minutes of several MBTA transit options.

As an engaged resident of Boston, and a concerned parent/guardian of a Roxbury Prep student, I ask for your support of this project.

Sincerely,



NAME: Natalie V. Mitchell
ADDRESS (number, street, neighborhood):
13 Crawford St Apt 3
Dorchester MA
02121

CC:

Mr. Jerome Smith, Chief of Civic Engagement
Boston City Councilor Tim McCarthy
Boston City Council President Michelle Wu
Boston City Councilor Michael Flaherty
Boston City Councilor Annissa Essaibi George
Boston City Councilor Ayanna Pressley

December 1, 2017

Mr. Brian Golden, Director
Boston Planning & Development Agency
One City Hall Square, 9th Floor
Boston, MA 02201

RE: Support for the Roxbury Prep High School project proposed at 361 Belgrade Ave

Dear Mr. Brian Golden,

I am writing to state my dedicated support for the Roxbury Prep High School project proposed at 361 Belgrade Avenue in Roslindale. As you may know, our scholars are currently spread across two temporary locations over three miles apart, both of which lack a cafeteria, a gym, or performing arts spaces to accommodate all of our students.

The location at 361 Belgrade will give my scholar access to the single-site facility they deserve, all within minutes of several MBTA transit options.

As an engaged resident of Boston, and a concerned parent/guardian of a Roxbury Prep student, I ask for your support of this project.

Sincerely,

Marie Jocelyn

MARIE JOCELYN

NAME:

ADDRESS (number, street, neighborhood):

119 Maxwell St #1
Dorchester MA 02124

CC:

Mr. Jerome Smith, Chief of Civic Engagement
Boston City Councilor Tim McCarthy
Boston City Council President Michelle Wu
Boston City Councilor Michael Flaherty
Boston City Councilor Annissa Essaibi George
Boston City Councilor Ayanna Pressley

December 1, 2017

Mr. Brian Golden, Director
Boston Planning & Development Agency
One City Hall Square, 9th Floor
Boston, MA 02201

RE: Support for the Roxbury Prep High School project proposed at 361 Belgrade Ave

Dear Mr. Brian Golden,

I am writing to state my dedicated support for the Roxbury Prep High School project proposed at 361 Belgrade Avenue in Roslindale. As you may know, our scholars are currently spread across two temporary locations over three miles apart, both of which lack a cafeteria, a gym, or performing arts spaces to accommodate all of our students.

The location at 361 Belgrade will give my scholar access to the single-site facility they deserve, all within minutes of several MBTA transit options.

As an engaged resident of Boston, and a concerned parent/guardian of a Roxbury Prep student, I ask for your support of this project.

Sincerely,



NAME: KHERINA FRANCIS

ADDRESS (number, street, neighborhood):

10 Westcott Street
Apt 1, 02124

CC:

Mr. Jerome Smith, Chief of Civic Engagement
Boston City Councilor Tim McCarthy
Boston City Council President Michelle Wu
Boston City Councilor Michael Flaherty
Boston City Councilor Annissa Essaibi George
Boston City Councilor Ayanna Pressley

December 1, 2017

Mr. Brian Golden, Director
Boston Planning & Development Agency
One City Hall Square, 9th Floor
Boston, MA 02201

RE: Support for the Roxbury Prep High School project proposed at 361 Belgrade Ave

Dear Mr. Brian Golden,

I am writing to state my dedicated support for the Roxbury Prep High School project proposed at 361 Belgrade Avenue in Roslindale. As you may know, our scholars are currently spread across two temporary locations over three miles apart, both of which lack a cafeteria, a gym, or performing arts spaces to accommodate all of our students.

The location at 361 Belgrade will give my scholar access to the single-site facility they deserve, all within minutes of several MBTA transit options.

As an engaged resident of Boston, and a concerned parent/guardian of a Roxbury Prep student, I ask for your support of this project.

Sincerely,

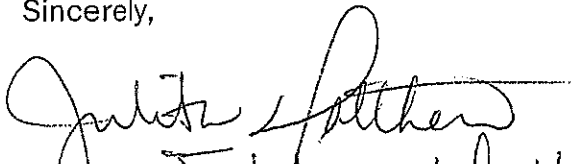

NAME: Julia Hatther

ADDRESS (number, street, neighborhood):

38 Alpha Rd #2
Dorchester MA 02124

CC:

Mr. Jerome Smith, Chief of Civic Engagement
Boston City Councilor Tim McCarthy
Boston City Council President Michelle Wu
Boston City Councilor Michael Flaherty
Boston City Councilor Annissa Essaibi George
Boston City Councilor Ayanna Pressley

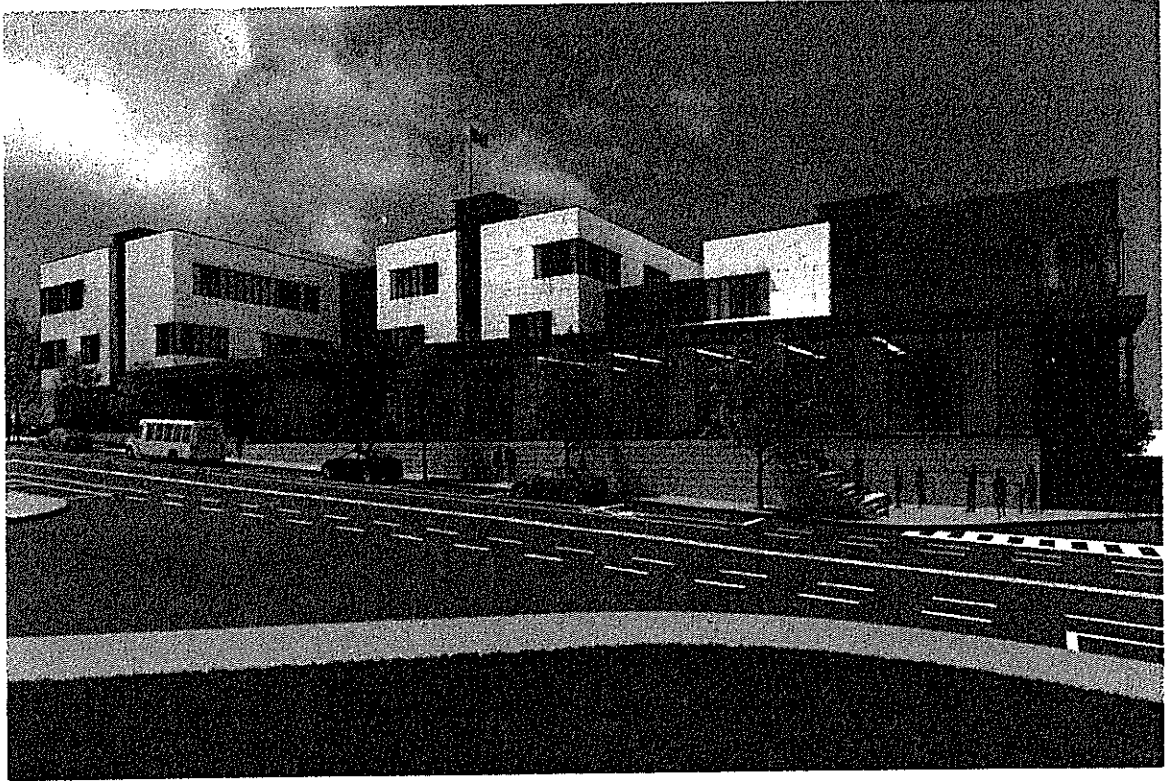

Uncommon
Schools

ROXBURY PREP

Dear Councilor McCarthy,

I am a constituent of yours and I strongly support the Roxbury Prep high school proposed for 361 Belgrade Avenue.

This would be a great addition to our community!

Thank you,

Name:

Conrad Coyle

Address: 31 Walter St, Boston MA, 02131

The Honorable Timothy
McCarthy
1 City Hall Square
Suite 550
Boston, MA 02201-2043



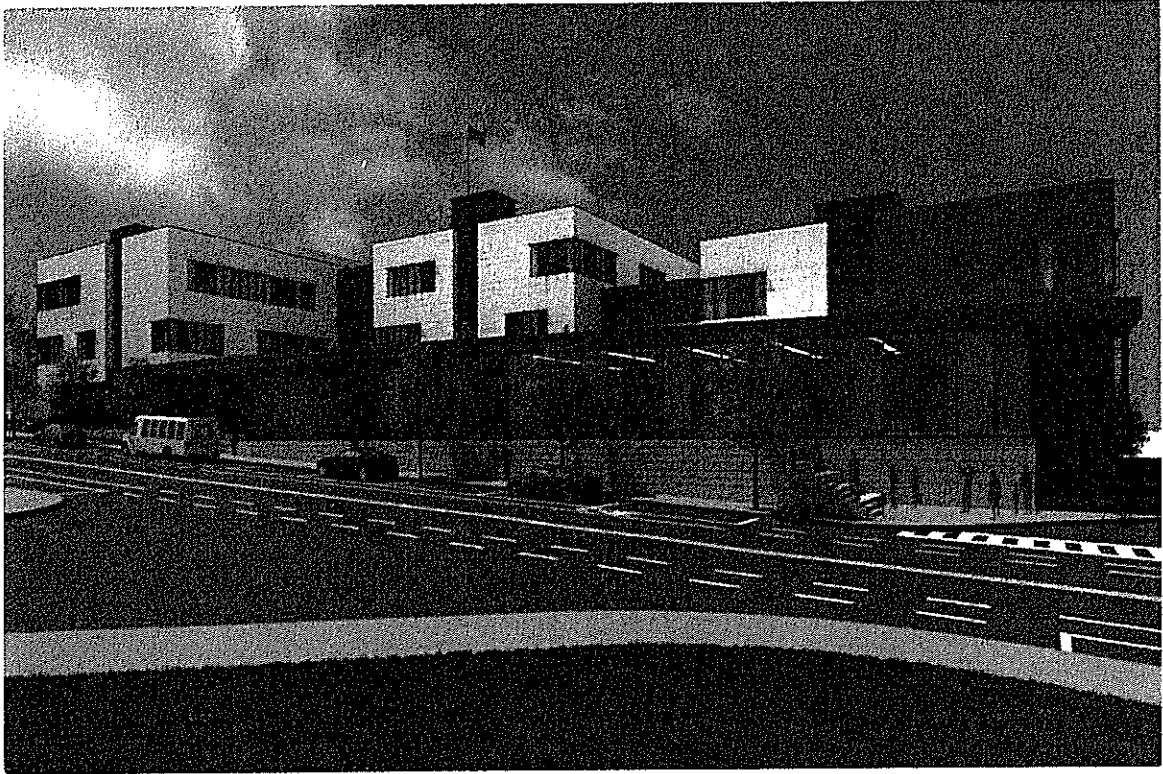

Uncommon
Schools

ROXBURY PREP

Dear Councilor McCarthy,

I am a constituent of yours and I strongly support the Roxbury Prep high school proposed for 361 Belgrade Avenue.

WE would love to have this school -

Thank you,

Name:

Address:

*Marybeth Perry
29 Belgrade Rd
Roxbury Park, MA 02136*

The Honorable Timothy
McCarthy
1 City Hall Square
Suite 550
Boston, MA 02201-2043



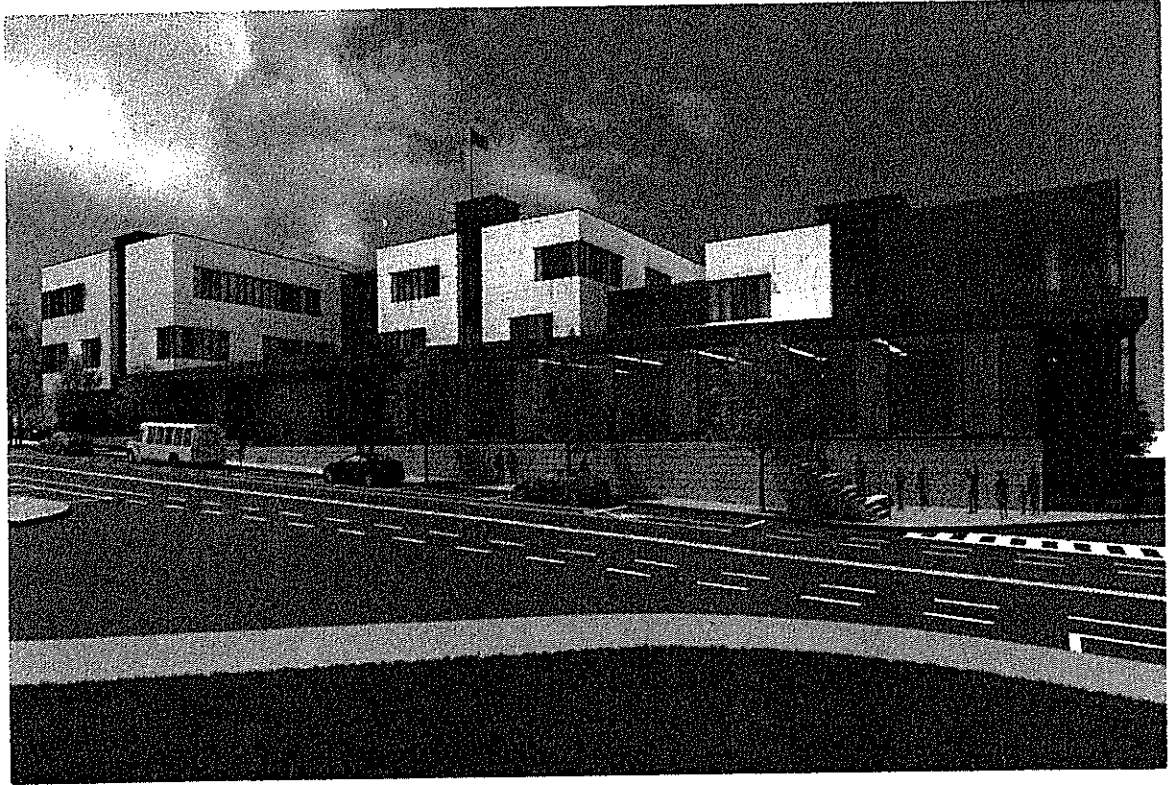

Uncommon
Schools

ROXBURY PREP

Dear Councilor McCarthy,

I am a constituent of yours and I strongly support the Roxbury Prep high school proposed for 361 Belgrade Avenue.

The Honorable Timothy
McCarthy
1 City Hall Square
Suite 550
Boston, MA 02201-2043

Thank you,

Name: Erin Wise

Address: 109 Beech St Roslindale



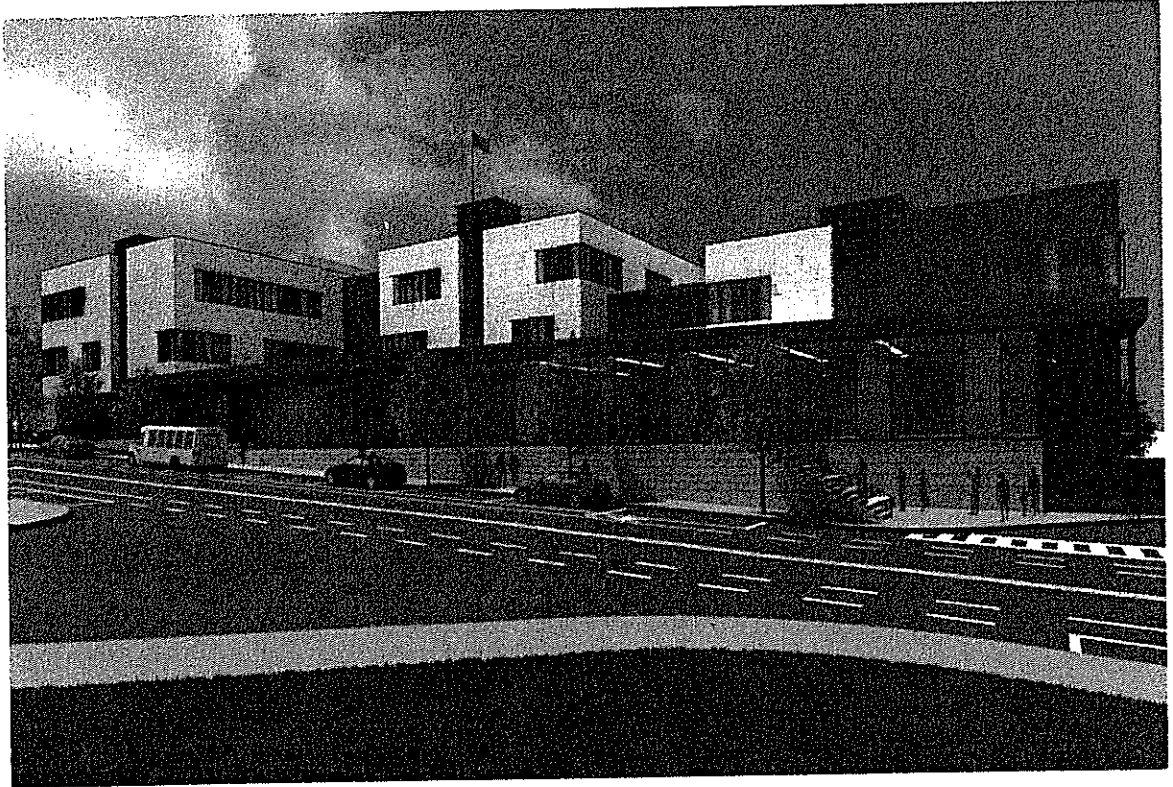

Uncommon
Schools

ROXBURY PREP

Dear Councilor McCarthy,

I am a constituent of yours and I strongly support the Roxbury Prep high school proposed for 361 Belgrade Avenue.

The Honorable Timothy
McCarthy
1 City Hall Square
Suite 550
Boston, MA 02201-2043

Thank you,

Name:

Nurbis Araujo

Address:

*106 Fenwick Ave
Boston MA 02131*



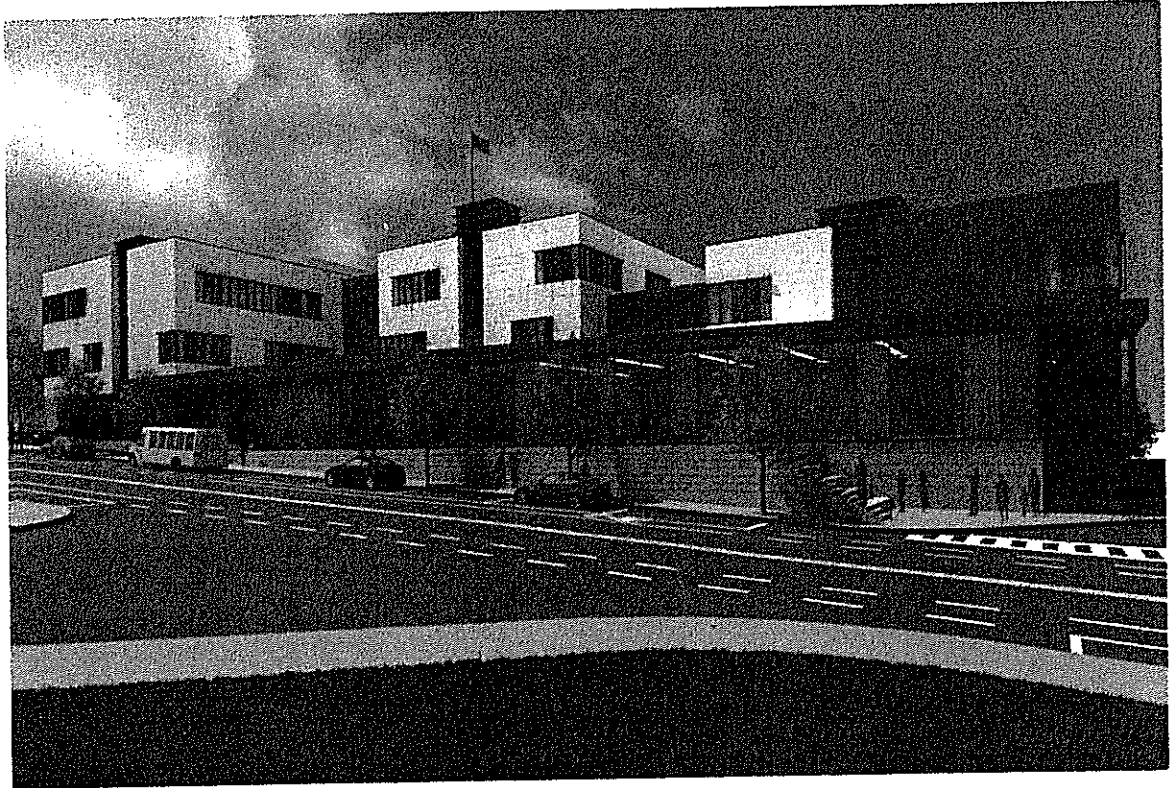

Uncommon
Schools

ROXBURY PREP

Dear Councilor McCarthy,

I am a constituent of yours and I strongly support the Roxbury Prep high school proposed for 361 Belgrade Avenue.

Thank you,

Name: Eric Greenberg

Address: 408 Belgrade Ave #2
West Roxbury MA 02132

The Honorable Timothy
McCarthy
1 City Hall Square
Suite 550
Boston, MA 02201-2043



January 2, 2018

Mr. Brian Golden, Director
Boston Planning & Development Agency
One City Hall Square, 9th Floor
Boston, MA 02201

RE: Support for the Roxbury Prep High School project proposed at 361 Belgrade Ave

Dear Mr. Brian Golden,

I am writing to state my dedicated support for the Roxbury Prep High School project proposed at 361 Belgrade Avenue in Roslindale. As you may know, our scholars are currently spread across two temporary locations over three miles apart, both of which lack a cafeteria, a gym, or performing arts spaces to accommodate all of our students.

The location at 361 Belgrade will give my scholar access to the single-site facility they deserve, all within minutes of several MBTA transit options.

As an engaged resident of Boston, I ask for your support of this project.

Sincerely,

NAME: Pauline Galloway

ADDRESS (number, street, neighborhood):

27 Braden St. #2
Roslindale, MA 02131

CC:

Mr. Jerome Smith, Chief of Civic Engagement
Michael Christopher, Deputy Director of Development/Government Affairs, BPDA
Boston City Councilor Tim McCarthy
Boston City Council President Andrea Campbell
Boston City Councilor Michelle Wu
Boston City Councilor Michael Flaherty
Boston City Councilor Annissa Essaibi George
Boston City Councilor Ayanna Pressley
Boston City Councilor Matt O'Malley

January 2, 2018

Mr. Brian Golden, Director
Boston Planning & Development Agency
One City Hall Square, 9th Floor
Boston, MA 02201

RE: Support for the Roxbury Prep High School project proposed at 361 Belgrade Ave

Dear Mr. Brian Golden,

I am writing to state my dedicated support for the Roxbury Prep High School project proposed at 361 Belgrade Avenue in Roslindale. As you may know, our scholars are currently spread across two temporary locations over three miles apart, both of which lack a cafeteria, a gym, or performing arts spaces to accommodate all of our students.

The location at 361 Belgrade will give my scholar access to the single-site facility they deserve, all within minutes of several MBTA transit options.

As an engaged resident of Boston, I ask for your support of this project.

Sincerely,

NAME: Conrad Coyle

ADDRESS (number, street, neighborhood):

31 Walter St

Boston MA 02131

CC:

Mr. Jerome Smith, Chief of Civic Engagement
Michael Christopher, Deputy Director of Development/Government Affairs, BPDA
Boston City Councilor Tim McCarthy
Boston City Council President Andrea Campbell
Boston City Councilor Michelle Wu
Boston City Councilor Michael Flaherty
Boston City Councilor Annissa Essaibi George
Boston City Councilor Ayanna Pressley
Boston City Councilor Matt O'Malley

January 2, 2018

Mr. Brian Golden, Director
Boston Planning & Development Agency
One City Hall Square, 9th Floor
Boston, MA 02201

RE: Support for the Roxbury Prep High School project proposed at 361 Belgrade Ave

Dear Mr. Brian Golden,

I am writing to state my dedicated support for the Roxbury Prep High School project proposed at 361 Belgrade Avenue in Roslindale. As you may know, our scholars are currently spread across two temporary locations over three miles apart, both of which lack a cafeteria, a gym, or performing arts spaces to accommodate all of our students.

The location at 361 Belgrade will give my scholar access to the single-site facility they deserve, all within minutes of several MBTA transit options.

As an engaged resident of Boston, I ask for your support of this project.

Sincerely,

NAME: Martha Flores

ADDRESS (number, street, neighborhood):

135 Rowe Street

Roslindale 02131

CC:

Mr. Jerome Smith, Chief of Civic Engagement
Michael Christopher, Deputy Director of Development/Government Affairs, BPDA
Boston City Councilor Tim McCarthy
Boston City Council President Andrea Campbell
Boston City Councilor Michelle Wu
Boston City Councilor Michael Flaherty
Boston City Councilor Annissa Essaibi George
Boston City Councilor Ayanna Pressley
Boston City Councilor Matt O'Malley

January 2, 2018

Mr. Brian Golden, Director
Boston Planning & Development Agency
One City Hall Square, 9th Floor
Boston, MA 02201

RE: Support for the Roxbury Prep High School project proposed at 361 Belgrade Ave

Dear Mr. Brian Golden,

I am writing to state my dedicated support for the Roxbury Prep High School project proposed at 361 Belgrade Avenue in Roslindale. As you may know, our scholars are currently spread across two temporary locations over three miles apart, both of which lack a cafeteria, a gym, or performing arts spaces to accommodate all of our students.

The location at 361 Belgrade will give my scholar access to the single-site facility they deserve, all within minutes of several MBTA transit options.

As an engaged resident of Boston, I ask for your support of this project.

Sincerely,

NAME: Fabiola Damas

ADDRESS (number, street, neighborhood):

41 Aveston Street, #3

Roslindale

CC:

Mr. Jerome Smith, Chief of Civic Engagement
Michael Christopher, Deputy Director of Development/Government Affairs, BPDA
Boston City Councilor Tim McCarthy
Boston City Council President Andrea Campbell
Boston City Councilor Michelle Wu
Boston City Councilor Michael Flaherty
Boston City Councilor Annissa Essaibi George
Boston City Councilor Ayanna Pressley
Boston City Councilor Matt O'Malley

December 1, 2017

Mr. Brian Golden, Director
Boston Planning & Development Agency
One City Hall Square, 9th Floor
Boston, MA 02201

RE: Support for the Roxbury Prep High School project proposed at 361 Belgrade Ave

Dear Mr. Brian Golden,

I am writing to state my dedicated support for the Roxbury Prep High School project proposed at 361 Belgrade Avenue in Roslindale. As you may know, our scholars are currently spread across two temporary locations over three miles apart, both of which lack a cafeteria, a gym, or performing arts spaces to accommodate all of our students.

The location at 361 Belgrade will give my scholar access to the single-site facility they deserve, all within minutes of several MBTA transit options.

As an engaged resident of Boston, and a concerned parent/guardian of a Roxbury Prep student, I ask for your support of this project.

Sincerely,

NAME: Giacallo Ahmed

ADDRESS (number, street, neighborhood):

64 lawn st
Roxbury MA, 02120

CC:

Mr. Jerome Smith, Chief of Civic Engagement
Boston City Councilor Tim McCarthy
Boston City Council President Michelle Wu
Boston City Councilor Michael Flaherty
Boston City Councilor Annissa Essaibi George
Boston City Councilor Ayanna Pressley

December 1, 2017

Mr. Brian Golden, Director
Boston Planning & Development Agency
One City Hall Square, 9th Floor
Boston, MA 02201

RE: Support for the Roxbury Prep High School project proposed at 361 Belgrade Ave

Dear Mr. Brian Golden,

I am writing to state my dedicated support for the Roxbury Prep High School project proposed at 361 Belgrade Avenue in Roslindale. As you may know, our scholars are currently spread across two temporary locations over three miles apart, both of which lack a cafeteria, a gym, or performing arts spaces to accommodate all of our students.

The location at 361 Belgrade will give my scholar access to the single-site facility they deserve, all within minutes of several MBTA transit options.

As an engaged resident of Boston, and a concerned parent/guardian of a Roxbury Prep student, I ask for your support of this project.

Sincerely,

NAME: Safie Abdi Mohamed

ADDRESS (number, street, neighborhood):

641 Lawn Street
Roxbury, MA 02120

CC:

Mr. Jerome Smith, Chief of Civic Engagement
Boston City Councilor Tim McCarthy
Boston City Council President Michelle Wu
Boston City Councilor Michael Flaherty
Boston City Councilor Annissa Essaibi George
Boston City Councilor Ayanna Pressley

1 de diciembre de 2017

Mr. Brian Golden, Director
Boston Planning & Development Agency
One City Hall Square, 9th Floor
Boston, MA 02201

RE: Apoyo para el proyecto de Roxbury Prep High School propuesto en 361 Belgrade Avenue

Estimada Mr. Brian Golden,

Le escribo para expresar mi apoyo dedicado al proyecto de Roxbury Prep High School propuesto en 361 Belgrade Avenue en Roslindale. Como sabrá, nuestros estudiantes actualmente se encuentran distribuidos en dos ubicaciones temporales a más de tres millas de distancia, y tienen una cafetería, un gimnasio, o espacios de artes escénicas suficiente.

La ubicación en 361 Belgrado le dará a mi estudiante acceso a las instalaciones de un solo sitio que se merecen, todo a minutos de varias opciones de tránsito de MBTA.

Como residente de Boston y un padre / guardián preocupado de un estudiante de Roxbury Prep, le pido su apoyo a este proyecto.

Sinceramente,



NOMBRE: Cesar A. De la Cruz

DIRECCIÓN (numero, calle, barrio):

1 Estey St
Mission Hill, MA 02120

CC:

Mr. Jerome Smith, Chief of Civic Engagement
Boston City Councilor Tim McCarthy
Boston City Council President Michelle Wu
Boston City Councilor Michael Flaherty
Boston City Councilor Annissa Essaibi George
Boston City Councilor Ayanna Pressley

1 de diciembre de 2017

Mr. Brian Golden, Director
Boston Planning & Development Agency
One City Hall Square, 9th Floor
Boston, MA 02201

RE: Apoyo para el proyecto de Roxbury Prep High School propuesto en 361 Belgrade Avenue

Estimada Mr. Brian Golden,

Le escribo para expresar mi apoyo dedicado al proyecto de Roxbury Prep High School propuesto en 361 Belgrade Avenue en Roslindale. Como sabrá, nuestros estudiantes actualmente se encuentran distribuidos en dos ubicaciones temporales a más de tres millas de distancia, y tienen una cafetería, un gimnasio, o espacios de artes escénicas suficiente.

La ubicación en 361 Belgrado le dará a mi estudiante acceso a las instalaciones de un solo sitio que se merecen, todo a minutos de varias opciones de tránsito de MBTA.

Como residente de Boston y un padre / guardián preocupado de un estudiante de Roxbury Prep, le pido su apoyo a este proyecto.

Sinceramente,



NOMBRE: *Maria L Pesada*
DIRECCIÓN (numero, calle, barrio): *1 Estey St*
Roxbury MA 02120

CC:

Mr. Jerome Smith, Chief of Civic Engagement
Boston City Councilor Tim McCarthy
Boston City Council President Michelle Wu
Boston City Councilor Michael Flaherty
Boston City Councilor Annissa Essaibi George
Boston City Councilor Ayanna Pressley

December 1, 2017

Mr. Brian Golden, Director
Boston Planning & Development Agency
One City Hall Square, 9th Floor
Boston, MA 02201

RE: Support for the Roxbury Prep High School project proposed at 361 Belgrade Ave

Dear Mr. Brian Golden,

I am writing to state my dedicated support for the Roxbury Prep High School project proposed at 361 Belgrade Avenue in Roslindale. As you may know, our scholars are currently spread across two temporary locations over three miles apart, both of which lack a cafeteria, a gym, or performing arts spaces to accommodate all of our students.

The location at 361 Belgrade will give my scholar access to the single-site facility they deserve, all within minutes of several MBTA transit options.

As an engaged resident of Boston, and a concerned parent/guardian of a Roxbury Prep student, I ask for your support of this project.

Sincerely,

NAME: Queenie Drake

ADDRESS (number, street, neighborhood):

4B Horadan way
Queenie Drake
Roxbury Ma 02120

cc:

Mr. Jerome Smith, Chief of Civic Engagement
Boston City Councilor Tim McCarthy
Boston City Council President Michelle Wu
Boston City Councilor Michael Flaherty
Boston City Councilor Annissa Essaibi George
Boston City Councilor Ayanna Pressley

December 1, 2017

Mr. Brian Golden, Director
Boston Planning & Development Agency
One City Hall Square, 9th Floor
Boston, MA 02201

RE: Support for the Roxbury Prep High School project proposed at 361 Belgrade Ave

Dear Mr. Brian Golden,

I am writing to state my dedicated support for the Roxbury Prep High School project proposed at 361 Belgrade Avenue in Roslindale. As you may know, our scholars are currently spread across two temporary locations over three miles apart, both of which lack a cafeteria, a gym, or performing arts spaces to accommodate all of our students.

The location at 361 Belgrade will give my scholar access to the single-site facility they deserve, all within minutes of several MBTA transit options.

As an engaged resident of Boston, and a concerned parent/guardian of a Roxbury Prep student, I ask for your support of this project.

Sincerely,

NAME: Kenny Spraggins

ADDRESS (number, street, neighborhood):

K Spraggins
4B Horadan Way
Roxbury Ma. 02120

CC:

Mr. Jerome Smith, Chief of Civic Engagement
Boston City Councilor Tim McCarthy
Boston City Council President Michelle Wu
Boston City Councilor Michael Flaherty
Boston City Councilor Annissa Essaibi George
Boston City Councilor Ayanna Pressley

December 1, 2017

Mr. Brian Golden, Director
Boston Planning & Development Agency
One City Hall Square, 9th Floor
Boston, MA 02201

RE: Support for the Roxbury Prep High School project proposed at 361 Belgrade Ave

Dear Mr. Brian Golden,

I am writing to state my dedicated support for the Roxbury Prep High School project proposed at 361 Belgrade Avenue in Roslindale. As you may know, our scholars are currently spread across two temporary locations over three miles apart, both of which lack a cafeteria, a gym, or performing arts spaces to accommodate all of our students.

The location at 361 Belgrade will give my scholar access to the single-site facility they deserve, all within minutes of several MBTA transit options.

As an engaged resident of Boston, and a concerned parent/guardian of a Roxbury Prep student, I ask for your support of this project.

Sincerely,

Robert Simpkins

NAME: Robert Simpkins

ADDRESS (number, street, neighborhood):

4B Horadan Way
Roxbury Ma. 02120

CC:

Mr. Jerome Smith, Chief of Civic Engagement
Boston City Councilor Tim McCarthy
Boston City Council President Michelle Wu
Boston City Councilor Michael Flaherty
Boston City Councilor Annissa Essaibi George
Boston City Councilor Ayanna Pressley

December 1, 2017

Mr. Brian Golden, Director
Boston Planning & Development Agency
One City Hall Square, 9th Floor
Boston, MA 02201

RE: Support for the Roxbury Prep High School project proposed at 361 Belgrade Ave

Dear Mr. Brian Golden,

I am writing to state my dedicated support for the Roxbury Prep High School project proposed at 361 Belgrade Avenue in Roslindale. As you may know, our scholars are currently spread across two temporary locations over three miles apart, both of which lack a cafeteria, a gym, or performing arts spaces to accommodate all of our students.

The location at 361 Belgrade will give my scholar access to the single-site facility they deserve, all within minutes of several MBTA transit options.

As an engaged resident of Boston, and a concerned parent/guardian of a Roxbury Prep student, I ask for your support of this project.

Sincerely,



NAME: Natalie Massicot

ADDRESS (number, street, neighborhood):

86 Deering RD #2

near Heapan, MA 02126

CC:

Mr. Jerome Smith, Chief of Civic Engagement
Boston City Councilor Tim McCarthy
Boston City Council President Michelle Wu
Boston City Councilor Michael Flaherty
Boston City Councilor Annissa Essaibi George
Boston City Councilor Ayanna Pressley

December 1, 2017

Mr. Brian Golden, Director
Boston Planning & Development Agency
One City Hall Square, 9th Floor
Boston, MA 02201

RE: Support for the Roxbury Prep High School project proposed at 361 Belgrade Ave

Dear Mr. Brian Golden,

I am writing to state my dedicated support for the Roxbury Prep High School project proposed at 361 Belgrade Avenue in Roslindale. As you may know, our scholars are currently spread across two temporary locations over three miles apart, both of which lack a cafeteria, a gym, or performing arts spaces to accommodate all of our students.

The location at 361 Belgrade will give my scholar access to the single-site facility they deserve, all within minutes of several MBTA transit options.

As an engaged resident of Boston, and a concerned parent/guardian of a Roxbury Prep student, I ask for your support of this project.

Sincerely,



NAME: VELMA BRINSON

ADDRESS (number, street, neighborhood):

34 ALABAMA ST

MATTAPAN MA 02126

CC:

Mr. Jerome Smith, Chief of Civic Engagement
Boston City Councilor Tim McCarthy
Boston City Council President Michelle Wu
Boston City Councilor Michael Flaherty
Boston City Councilor Annissa Essaibi George
Boston City Councilor Ayanna Pressley

December 1, 2017

Mr. Brian Golden, Director
Boston Planning & Development Agency
One City Hall Square, 9th Floor
Boston, MA 02201

RE: Support for the Roxbury Prep High School project proposed at 361 Belgrade Ave

Dear Mr. Brian Golden,

I am writing to state my dedicated support for the Roxbury Prep High School project proposed at 361 Belgrade Avenue in Roslindale. As you may know, our scholars are currently spread across two temporary locations over three miles apart, both of which lack a cafeteria, a gym, or performing arts spaces to accommodate all of our students.

The location at 361 Belgrade will give my scholar access to the single-site facility they deserve, all within minutes of several MBTA transit options.

As an engaged resident of Boston, and a concerned parent/guardian of a Roxbury Prep student, I ask for your support of this project.

Sincerely,

NAME: Justine Skiffeld

ADDRESS (number, street, neighborhood):

939 Morton St #3
Mattapan

CC:

Mr. Jerome Smith, Chief of Civic Engagement
Boston City Councilor Tim McCarthy
Boston City Council President Michelle Wu
Boston City Councilor Michael Flaherty
Boston City Councilor Annissa Essaibi George
Boston City Councilor Ayanna Pressley

December 1, 2017

Mr. Brian Golden, Director
Boston Planning & Development Agency
One City Hall Square, 9th Floor
Boston, MA 02201

RE: Support for the Roxbury Prep High School project proposed at 361 Belgrade Ave

Dear Mr. Brian Golden,

I am writing to state my dedicated support for the Roxbury Prep High School project proposed at 361 Belgrade Avenue in Roslindale. As you may know, our scholars are currently spread across two temporary locations over three miles apart, both of which lack a cafeteria, a gym, or performing arts spaces to accommodate all of our students.

The location at 361 Belgrade will give my scholar access to the single-site facility they deserve, all within minutes of several MBTA transit options.

As an engaged resident of Boston, and a concerned parent/guardian of a Roxbury Prep student, I ask for your support of this project.

Sincerely,

NAME: Vanessa Skiffald

ADDRESS (number, street, neighborhood):

939 Morton St #3
Mattapan MA

CC:

Mr. Jerome Smith, Chief of Civic Engagement
Boston City Councilor Tim McCarthy
Boston City Council President Michelle Wu
Boston City Councilor Michael Flaherty
Boston City Councilor Annissa Essaibi George
Boston City Councilor Ayanna Pressley

December 1, 2017

Mr. Brian Golden, Director
Boston Planning & Development Agency
One City Hall Square, 9th Floor
Boston, MA 02201

RE: Support for the Roxbury Prep High School project proposed at 361 Belgrade Ave

Dear Mr. Brian Golden,

I am writing to state my dedicated support for the Roxbury Prep High School project proposed at 361 Belgrade Avenue in Roslindale. As you may know, our scholars are currently spread across two temporary locations over three miles apart, both of which lack a cafeteria, a gym, or performing arts spaces to accommodate all of our students.

The location at 361 Belgrade will give my scholar access to the single-site facility they deserve, all within minutes of several MBTA transit options.

As an engaged resident of Boston, and a concerned parent/guardian of a Roxbury Prep student, I ask for your support of this project.

Sincerely,

Marsela Helton 109 Garden St - Boston MA 02118

NAME:

ADDRESS (number, street, neighborhood):

CC:

Mr. Jerome Smith, Chief of Civic Engagement
Boston City Councilor Tim McCarthy
Boston City Council President Michelle Wu
Boston City Councilor Michael Flaherty
Boston City Councilor Annissa Essaibi George
Boston City Councilor Ayanna Pressley

December 1, 2017

Mr. Brian Golden, Director
Boston Planning & Development Agency
One City Hall Square, 9th Floor
Boston, MA 02201

RE: Support for the Roxbury Prep High School project proposed at 361 Belgrade Ave

Dear Mr. Brian Golden,

I am writing to state my dedicated support for the Roxbury Prep High School project proposed at 361 Belgrade Avenue in Roslindale. As you may know, our scholars are currently spread across two temporary locations over three miles apart, both of which lack a cafeteria, a gym, or performing arts spaces to accommodate all of our students.

The location at 361 Belgrade will give my scholar access to the single-site facility they deserve, all within minutes of several MBTA transit options.

As an engaged resident of Boston, and a concerned parent/guardian of a Roxbury Prep student, I ask for your support of this project.

Sincerely,



NAME:

ADDRESS (number, street, neighborhood):

92 West Newton apt #6
Boston MA, 02118

CC:

Mr. Jerome Smith, Chief of Civic Engagement
Boston City Councilor Tim McCarthy
Boston City Council President Michelle Wu
Boston City Councilor Michael Flaherty
Boston City Councilor Annissa Essaibi George
Boston City Councilor Ayanna Pressley

December 1, 2017

Mr. Brian Golden, Director
Boston Planning & Development Agency
One City Hall Square, 9th Floor
Boston, MA 02201

RE: Support for the Roxbury Prep High School project proposed at 361 Belgrade Ave

Dear Mr. Brian Golden,

I am writing to state my dedicated support for the Roxbury Prep High School project proposed at 361 Belgrade Avenue in Roslindale. As you may know, our scholars are currently spread across two temporary locations over three miles apart, both of which lack a cafeteria, a gym, or performing arts spaces to accommodate all of our students.

The location at 361 Belgrade will give my scholar access to the single-site facility they deserve, all within minutes of several MBTA transit options.

As an engaged resident of Boston, and a concerned parent/guardian of a Roxbury Prep student, I ask for your support of this project.

Sincerely,

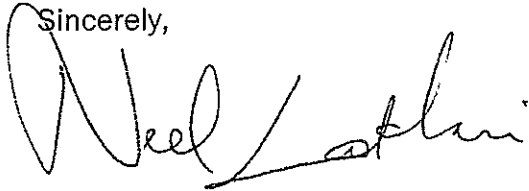

NAME:

ADDRESS (number, street, neighborhood):

255 Northampton St. #302
Boston, MA 02118.

CC:

Mr. Jerome Smith, Chief of Civic Engagement
Boston City Councilor Tim McCarthy
Boston City Council President Michelle Wu
Boston City Councilor Michael Flaherty
Boston City Councilor Annissa Essaibi George
Boston City Councilor Ayanna Pressley

1 de diciembre de 2017

Mr. Brian Golden, Director
Boston Planning & Development Agency
One City Hall Square, 9th Floor
Boston, MA 02201

RE: Apoyo para el proyecto de Roxbury Prep High School propuesto en 361 Belgrade Avenue

Estimada Mr. Brian Golden,

Le escribo para expresar mi apoyo dedicado al proyecto de Roxbury Prep High School propuesto en 361 Belgrade Avenue en Roslindale. Como sabrá, nuestros estudiantes actualmente se encuentran distribuidos en dos ubicaciones temporales a más de tres millas de distancia, y tienen una cafetería, un gimnasio, o espacios de artes escénicas suficiente.

La ubicación en 361 Belgrado le dará a mi estudiante acceso a las instalaciones de un solo sitio que se merecen, todo a minutos de varias opciones de tránsito de MBTA.

Como residente de Boston y un padre / guardián preocupado de un estudiante de Roxbury Prep, le pido su apoyo a este proyecto.

Sinceramente,

NOMBRE: Myriam Ayala Myriam Ayala
DIRECCIÓN (numero, calle, barrio):
29 Monsignor Reynolds way #212
Boston, MA 02118

CC:

Mr. Jerome Smith, Chief of Civic Engagement
Boston City Councilor Tim McCarthy
Boston City Council President Michelle Wu
Boston City Councilor Michael Flaherty
Boston City Councilor Annissa Essaibi George
Boston City Councilor Ayanna Pressley

December 1, 2017

Mr. Brian Golden, Director
Boston Planning & Development Agency
One City Hall Square, 9th Floor
Boston, MA 02201

RE: Support for the Roxbury Prep High School project proposed at 361 Belgrade Ave

Dear Mr. Brian Golden,

I am writing to state my dedicated support for the Roxbury Prep High School project proposed at 361 Belgrade Avenue in Roslindale. As you may know, our scholars are currently spread across two temporary locations over three miles apart, both of which lack a cafeteria, a gym, or performing arts spaces to accommodate all of our students.

The location at 361 Belgrade will give my scholar access to the single-site facility they deserve, all within minutes of several MBTA transit options.

As an engaged resident of Boston, and a concerned parent/guardian of a Roxbury Prep student, I ask for your support of this project.

Sincerely,

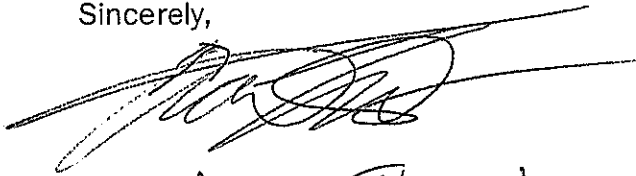

NAME: Arthur Thomas
ADDRESS (number, street, neighborhood):

60 Hobart St Brighton MA, 02135

CC:

Mr. Jerome Smith, Chief of Civic Engagement
Boston City Councilor Tim McCarthy
Boston City Council President Michelle Wu
Boston City Councilor Michael Flaherty
Boston City Councilor Annissa Essaibi George
Boston City Councilor Ayanna Pressley

December 1, 2017

Mr. Brian Golden, Director
Boston Planning & Development Agency
One City Hall Square, 9th Floor
Boston, MA 02201

RE: Support for the Roxbury Prep High School project proposed at 361 Belgrade Ave

Dear Mr. Brian Golden,

I am writing to state my dedicated support for the Roxbury Prep High School project proposed at 361 Belgrade Avenue in Roslindale. As you may know, our scholars are currently spread across two temporary locations over three miles apart, both of which lack a cafeteria, a gym, or performing arts spaces to accommodate all of our students.

The location at 361 Belgrade will give my scholar access to the single-site facility they deserve, all within minutes of several MBTA transit options.

As an engaged resident of Boston, and a concerned parent/guardian of a Roxbury Prep student, I ask for your support of this project.

Sincerely,

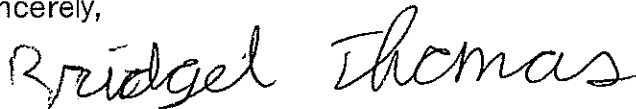

NAME: Bridget Thomas

ADDRESS (number, street, neighborhood): 172 N. Beacon St. #3 Brighton, MA

CC:

Mr. Jerome Smith, Chief of Civic Engagement
Boston City Councilor Tim McCarthy
Boston City Council President Michelle Wu
Boston City Councilor Michael Flaherty
Boston City Councilor Annissa Essaibi George
Boston City Councilor Ayanna Pressley

December 1, 2017

Mr. Brian Golden, Director
Boston Planning & Development Agency
One City Hall Square, 9th Floor
Boston, MA 02201

RE: Support for the Roxbury Prep High School project proposed at 361 Belgrade Ave

Dear Mr. Brian Golden,

I am writing to state my dedicated support for the Roxbury Prep High School project proposed at 361 Belgrade Avenue in Roslindale. As you may know, our scholars are currently spread across two temporary locations over three miles apart, both of which lack a cafeteria, a gym, or performing arts spaces to accommodate all of our students.

The location at 361 Belgrade will give my scholar access to the single-site facility they deserve, all within minutes of several MBTA transit options.

As an engaged resident of Boston, and a concerned parent/guardian of a Roxbury Prep student, I ask for your support of this project.

Sincerely,

Jacqueline Rogers
5 Gould St apt 1A
NAME: Brighton ma 02135
ADDRESS (number, street, neighborhood):

CC:

Mr. Jerome Smith, Chief of Civic Engagement
Boston City Councilor Tim McCarthy
Boston City Council President Michelle Wu
Boston City Councilor Michael Flaherty
Boston City Councilor Annissa Essaibi George
Boston City Councilor Ayanna Pressley

December 1, 2017

Mr. Brian Golden, Director
Boston Planning & Development Agency
One City Hall Square, 9th Floor
Boston, MA 02201

RE: Support for the Roxbury Prep High School project proposed at 361 Belgrade Ave

Dear Mr. Brian Golden,

I am writing to state my dedicated support for the Roxbury Prep High School project proposed at 361 Belgrade Avenue in Roslindale. As you may know, these high school students are currently spread across two temporary locations over three miles apart, both of which lack a cafeteria, a gym, or performing arts spaces to accommodate all of these students.

The location at 361 Belgrade will give these students access to the single-site facility they deserve, all within minutes of several MBTA transit options.

As an engaged resident of Boston, I ask for your support of this project.

Sincerely,

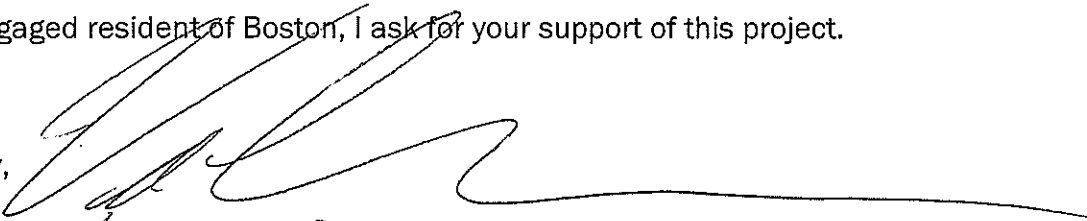

NAME:

Victor Cherubim

ADDRESS (number, street, neighborhood):

1472 Commonwealth ave
Brighton, MA 02135

CC:

Mr. Jerome Smith, Chief of Civic Engagement
Boston City Councilor Tim McCarthy
Boston City Council President Michelle Wu
Boston City Councilor Michael Flaherty
Boston City Councilor Annissa Essaibi George
Boston City Councilor Ayanna Pressley

December 1, 2017

Mr. Brian Golden, Director
Boston Planning & Development Agency
One City Hall Square, 9th Floor
Boston, MA 02201

RE: Support for the Roxbury Prep High School project proposed at 361 Belgrade Ave

Dear Mr. Brian Golden,

I am writing to state my dedicated support for the Roxbury Prep High School project proposed at 361 Belgrade Avenue in Roslindale. As you may know, our scholars are currently spread across two temporary locations over three miles apart, both of which lack a cafeteria, a gym, or performing arts spaces to accommodate all of our students.

The location at 361 Belgrade will give my scholar access to the single-site facility they deserve, all within minutes of several MBTA transit options.

As an engaged resident of Boston, and a concerned parent/guardian of a Roxbury Prep student, I ask for your support of this project.

Sincerely,

NAME: Michel Goussain
ADDRESS (number, street, neighborhood):
47 Mercier St
Dorchester MA 02124
CC:

Mr. Jerome Smith, Chief of Civic Engagement
Boston City Councilor Tim McCarthy
Boston City Council President Michelle Wu
Boston City Councilor Michael Flaherty
Boston City Councilor Annissa Essaibi George
Boston City Councilor Ayanna Pressley

December 1, 2017

Mr. Brian Golden, Director
Boston Planning & Development Agency
One City Hall Square, 9th Floor
Boston, MA 02201

RE: Support for the Roxbury Prep High School project proposed at 361 Belgrade Ave

Dear Mr. Brian Golden,

I am writing to state my dedicated support for the Roxbury Prep High School project proposed at 361 Belgrade Avenue in Roslindale. As you may know, our scholars are currently spread across two temporary locations over three miles apart, both of which lack a cafeteria, a gym, or performing arts spaces to accommodate all of our students.

The location at 361 Belgrade will give my scholar access to the single-site facility they deserve, all within minutes of several MBTA transit options.

As an engaged resident of Boston, and a concerned parent/guardian of a Roxbury Prep student, I ask for your support of this project.

Sincerely,

NAME:

Sea Fousaint

ADDRESS (number, street, neighborhood):

*47 mercier Ave
Dorchester MA, 02124*

CC:

Mr. Jerome Smith, Chief of Civic Engagement
Boston City Councilor Tim McCarthy
Boston City Council President Michelle Wu
Boston City Councilor Michael Flaherty
Boston City Councilor Annissa Essaibi George
Boston City Councilor Ayanna Pressley

December 1, 2017

Mr. Brian Golden, Director
Boston Planning & Development Agency
One City Hall Square, 9th Floor
Boston, MA 02201

RE: Support for the Roxbury Prep High School project proposed at 361 Belgrade Ave

Dear Mr. Brian Golden,

I am writing to state my dedicated support for the Roxbury Prep High School project proposed at 361 Belgrade Avenue in Roslindale. As you may know, our scholars are currently spread across two temporary locations over three miles apart, both of which lack a cafeteria, a gym, or performing arts spaces to accommodate all of our students.

The location at 361 Belgrade will give my scholar access to the single-site facility they deserve, all within minutes of several MBTA transit options.

As an engaged resident of Boston, and a concerned parent/guardian of a Roxbury Prep student, I ask for your support of this project.

Sincerely,

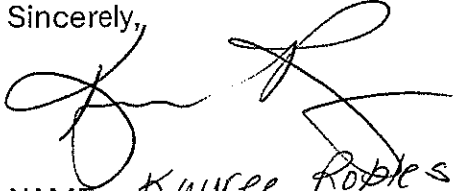

NAME: *Kayree Robles*

ADDRESS (number, street, neighborhood): *20 Morse St. Dorchester*

CC:

Mr. Jerome Smith, Chief of Civic Engagement
Boston City Councilor Tim McCarthy
Boston City Council President Michelle Wu
Boston City Councilor Michael Flaherty
Boston City Councilor Annissa Essaibi George
Boston City Councilor Ayanna Pressley

1 de diciembre de 2017

Mr. Brian Golden, Director
Boston Planning & Development Agency
One City Hall Square, 9th Floor
Boston, MA 02201

RE: Apoyo para el proyecto de Roxbury Prep High School propuesto en 361 Belgrade Avenue

Estimada Mr. Brian Golden,

Le escribo para expresar mi apoyo dedicado al proyecto de Roxbury Prep High School propuesto en 361 Belgrade Avenue en Roslindale. Como sabrá, nuestros estudiantes actualmente se encuentran distribuidos en dos ubicaciones temporales a más de tres millas de distancia, y tienen una cafetería, un gimnasio, o espacios de artes escénicas suficiente.

La ubicación en 361 Belgrado le dará a mi estudiante acceso a las instalaciones de un solo sitio que se merecen, todo a minutos de varias opciones de tránsito de MBTA.

Como residente de Boston y un padre / guardián preocupado de un estudiante de Roxbury Prep, le pido su apoyo a este proyecto.

Sinceramente,

NOMBRE: *Supan*
DIRECCIÓN (numero, calle, barrio):
*511 Blue Hill St
Roxbury MA*
CC: *U2 121*

Mr. Jerome Smith, Chief of Civic Engagement
Boston City Councilor Tim McCarthy
Boston City Council President Michelle Wu
Boston City Councilor Michael Flaherty
Boston City Councilor Annissa Essaibi George
Boston City Councilor Ayanna Pressley

December 1, 2017

Mr. Brian Golden, Director
Boston Planning & Development Agency
One City Hall Square, 9th Floor
Boston, MA 02201

RE: Support for the Roxbury Prep High School project proposed at 361 Belgrade Ave

Dear Mr. Brian Golden,

I am writing to state my dedicated support for the Roxbury Prep High School project proposed at 361 Belgrade Avenue in Roslindale. As you may know, our scholars are currently spread across two temporary locations over three miles apart, both of which lack a cafeteria, a gym, or performing arts spaces to accommodate all of our students.

The location at 361 Belgrade will give my scholar access to the single-site facility they deserve, all within minutes of several MBTA transit options.

As an engaged resident of Boston, and a concerned parent/guardian of a Roxbury Prep student, I ask for your support of this project.

Sincerely,

NAME: Nadine Cavaud

ADDRESS (number, street, neighborhood):

33 Armandine St
Dorchester, MA 02124

CC:

Mr. Jerome Smith, Chief of Civic Engagement
Boston City Councilor Tim McCarthy
Boston City Council President Michelle Wu
Boston City Councilor Michael Flaherty
Boston City Councilor Annissa Essaibi George
Boston City Councilor Ayanna Pressley

December 1, 2017

Mr. Brian Golden, Director
Boston Planning & Development Agency
One City Hall Square, 9th Floor
Boston, MA 02201

RE: Support for the Roxbury Prep High School project proposed at 361 Belgrade Ave

Dear Mr. Brian Golden,

I am writing to state my dedicated support for the Roxbury Prep High School project proposed at 361 Belgrade Avenue in Roslindale. As you may know, our scholars are currently spread across two temporary locations over three miles apart, both of which lack a cafeteria, a gym, or performing arts spaces to accommodate all of our students.

The location at 361 Belgrade will give my scholar access to the single-site facility they deserve, all within minutes of several MBTA transit options.

As an engaged resident of Boston, and a concerned parent/guardian of a Roxbury Prep student, I ask for your support of this project.

Sincerely,

NAME: maria andrade

ADDRESS (number, street, neighborhood):

15 Weyland St
Dorchester, Ma 02125

CC:

Mr. Jerome Smith, Chief of Civic Engagement
Boston City Councilor Tim McCarthy
Boston City Council President Michelle Wu
Boston City Councilor Michael Flaherty
Boston City Councilor Annissa Essaibi George
Boston City Councilor Ayanna Pressley

December 1, 2017

Mr. Brian Golden, Director
Boston Planning & Development Agency
One City Hall Square, 9th Floor
Boston, MA 02201

RE: Support for the Roxbury Prep High School project proposed at 361 Belgrade Ave

Dear Mr. Brian Golden,

I am writing to state my dedicated support for the Roxbury Prep High School project proposed at 361 Belgrade Avenue in Roslindale. As you may know, our scholars are currently spread across two temporary locations over three miles apart, both of which lack a cafeteria, a gym, or performing arts spaces to accommodate all of our students.

The location at 361 Belgrade will give my scholar access to the single-site facility they deserve, all within minutes of several MBTA transit options.

As an engaged resident of Boston, and a concerned parent/guardian of a Roxbury Prep student, I ask for your support of this project.

Sincerely,



NAME:

ADDRESS (number, street, neighborhood):

Beatrice Falcon
133 Draper Street #1
Dor. MA 02122

Mr. Jerome Smith, Chief of Civic Engagement
Boston City Councilor Tim McCarthy
Boston City Council President Michelle Wu
Boston City Councilor Michael Flaherty
Boston City Councilor Annissa Essaibi George
Boston City Councilor Ayanna Pressley

December 1, 2017

Mr. Brian Golden, Director
Boston Planning & Development Agency
One City Hall Square, 9th Floor
Boston, MA 02201

RE: Support for the Roxbury Prep High School project proposed at 361 Belgrade Ave

Dear Mr. Brian Golden,

I am writing to state my dedicated support for the Roxbury Prep High School project proposed at 361 Belgrade Avenue in Roslindale. As you may know, our scholars are currently spread across two temporary locations over three miles apart, both of which lack a cafeteria, a gym, or performing arts spaces to accommodate all of our students.

The location at 361 Belgrade will give my scholar access to the single-site facility they deserve, all within minutes of several MBTA transit options.

As an engaged resident of Boston, and a concerned parent/guardian of a Roxbury Prep student, I ask for your support of this project.

Sincerely,



NAME:

ADDRESS (number, street, neighborhood):

21 MT ISA RD
Dorchester MA 02122

CC:

Mr. Jerome Smith, Chief of Civic Engagement
Boston City Councilor Tim McCarthy
Boston City Council President Michelle Wu
Boston City Councilor Michael Flaherty
Boston City Councilor Annissa Essaibi George
Boston City Councilor Ayanna Pressley

December 1, 2017

Mr. Brian Golden, Director
Boston Planning & Development Agency
One City Hall Square, 9th Floor
Boston, MA 02201

RE: Support for the Roxbury Prep High School project proposed at 361 Belgrade Ave

Dear Mr. Brian Golden,

I am writing to state my dedicated support for the Roxbury Prep High School project proposed at 361 Belgrade Avenue in Roslindale. As you may know, our scholars are currently spread across two temporary locations over three miles apart, both of which lack a cafeteria, a gym, or performing arts spaces to accommodate all of our students.

The location at 361 Belgrade will give my scholar access to the single-site facility they deserve, all within minutes of several MBTA transit options.

As an engaged resident of Boston, and a concerned parent/guardian of a Roxbury Prep student, I ask for your support of this project.

Sincerely,



NAME: Marquitta Coster

ADDRESS (number, street, neighborhood): 245 Talbot Ave Apt 407
Dor, Mass 02124

CC:

Mr. Jerome Smith, Chief of Civic Engagement
Boston City Councilor Tim McCarthy
Boston City Council President Michelle Wu
Boston City Councilor Michael Flaherty
Boston City Councilor Annissa Essaibi George
Boston City Councilor Ayanna Pressley

December 1, 2017

Mr. Brian Golden, Director
Boston Planning & Development Agency
One City Hall Square, 9th Floor
Boston, MA 02201

RE: Support for the Roxbury Prep High School project proposed at 361 Belgrade Ave

Dear Mr. Brian Golden,

I am writing to state my dedicated support for the Roxbury Prep High School project proposed at 361 Belgrade Avenue in Roslindale. As you may know, our scholars are currently spread across two temporary locations over three miles apart, both of which lack a cafeteria, a gym, or performing arts spaces to accommodate all of our students.

The location at 361 Belgrade will give my scholar access to the single-site facility they deserve, all within minutes of several MBTA transit options.

As an engaged resident of Boston, and a concerned parent/guardian of a Roxbury Prep student, I ask for your support of this project.

Sincerely,



NAME:

Dawn DuBose

ADDRESS (number, street, neighborhood):

121 Whitfield St
Dor, MA 02124

CC:

Mr. Jerome Smith, Chief of Civic Engagement
Boston City Councilor Tim McCarthy
Boston City Council President Michelle Wu
Boston City Councilor Michael Flaherty
Boston City Councilor Annissa Essaibi George
Boston City Councilor Ayanna Pressley

December 1, 2017

Mr. Brian Golden, Director
Boston Planning & Development Agency
One City Hall Square, 9th Floor
Boston, MA 02201

RE: Support for the Roxbury Prep High School project proposed at 361 Belgrade Ave

Dear Mr. Brian Golden,

I am writing to state my dedicated support for the Roxbury Prep High School project proposed at 361 Belgrade Avenue in Roslindale. As you may know, our scholars are currently spread across two temporary locations over three miles apart, both of which lack a cafeteria, a gym, or performing arts spaces to accommodate all of our students.

The location at 361 Belgrade will give my scholar access to the single-site facility they deserve, all within minutes of several MBTA transit options.

As an engaged resident of Boston, and a concerned parent/guardian of a Roxbury Prep student, I ask for your support of this project.

Sincerely, 

NAME: CLAUDIA AUGUSTE
ADDRESS (number, street, neighborhood):
59 ELM HILL AVE APT 2
BOSTON, MA 02121

CC:

Mr. Jerome Smith, Chief of Civic Engagement
Boston City Councilor Tim McCarthy
Boston City Council President Michelle Wu
Boston City Councilor Michael Flaherty
Boston City Councilor Annissa Essaibi George
Boston City Councilor Ayanna Pressley

December 1, 2017

Mr. Brian Golden, Director
Boston Planning & Development Agency
One City Hall Square, 9th Floor
Boston, MA 02201

RE: Support for the Roxbury Prep High School project proposed at 361 Belgrade Ave

Dear Mr. Brian Golden,

I am writing to state my dedicated support for the Roxbury Prep High School project proposed at 361 Belgrade Avenue in Roslindale. As you may know, our scholars are currently spread across two temporary locations over three miles apart, both of which lack a cafeteria, a gym, or performing arts spaces to accommodate all of our students.

The location at 361 Belgrade will give my scholar access to the single-site facility they deserve, all within minutes of several MBTA transit options.

As an engaged resident of Boston, and a concerned parent/guardian of a Roxbury Prep student, I ask for your support of this project.

Sincerely, *Faduma*

NAME: *Faduma Abdulhadi*

ADDRESS (number, street, neighborhood):

339 Adams St Apt Dorchester MA 02122

CC:

Mr. Jerome Smith, Chief of Civic Engagement
Boston City Councilor Tim McCarthy
Boston City Council President Michelle Wu
Boston City Councilor Michael Flaherty
Boston City Councilor Annissa Essaibi George
Boston City Councilor Ayanna Pressley

December 1, 2017

Mr. Brian Golden, Director
Boston Planning & Development Agency
One City Hall Square, 9th Floor
Boston, MA 02201

RE: Support for the Roxbury Prep High School project proposed at 361 Belgrade Ave

Dear Mr. Brian Golden,

I am writing to state my dedicated support for the Roxbury Prep High School project proposed at 361 Belgrade Avenue in Roslindale. As you may know, our scholars are currently spread across two temporary locations over three miles apart, both of which lack a cafeteria, a gym, or performing arts spaces to accommodate all of our students.

The location at 361 Belgrade will give my scholar access to the single-site facility they deserve, all within minutes of several MBTA transit options.

As an engaged resident of Boston, and a concerned parent/guardian of a Roxbury Prep student, I ask for your support of this project.

Sincerely,

NAME: *Vilma R. Lucente*

ADDRESS (number, street, neighborhood):

*1 Lorenzo St #C
Dorchester MA 02122*

CC:

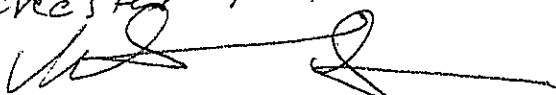

Mr. Jerome Smith, Chief of Civic Engagement
Boston City Councilor Tim McCarthy
Boston City Council President Michelle Wu
Boston City Councilor Michael Flaherty
Boston City Councilor Annissa Essaibi George
Boston City Councilor Ayanna Pressley



December 1, 2017

Mr. Brian Golden, Director
Boston Planning & Development Agency
One City Hall Square, 9th Floor
Boston, MA 02201

RE: Support for the Roxbury Prep High School project proposed at 361 Belgrade Ave

Dear Mr. Brian Golden,

I am writing to state my dedicated support for the Roxbury Prep High School project proposed at 361 Belgrade Avenue in Roslindale. As you may know, our scholars are currently spread across two temporary locations over three miles apart, both of which lack a cafeteria, a gym, or performing arts spaces to accommodate all of our students.

The location at 361 Belgrade will give my scholar access to the single-site facility they deserve, all within minutes of several MBTA transit options.

As an engaged resident of Boston, and a concerned parent/guardian of a Roxbury Prep student, I ask for your support of this project.

Sincerely,

NAME: Bedzie Edmond

ADDRESS (number, street, neighborhood):

68 Butler St # A1D
cc: Dorchester, MA, 02124

Mr. Jerome Smith, Chief of Civic Engagement
Boston City Councilor Tim McCarthy
Boston City Council President Michelle Wu
Boston City Councilor Michael Flaherty
Boston City Councilor Annissa Essaibi George
Boston City Councilor Ayanna Pressley

December 1, 2017

Mr. Brian Golden, Director
Boston Planning & Development Agency
One City Hall Square, 9th Floor
Boston, MA 02201

RE: Support for the Roxbury Prep High School project proposed at 361 Belgrade Ave

Dear Mr. Brian Golden,

I am writing to state my dedicated support for the Roxbury Prep High School project proposed at 361 Belgrade Avenue in Roslindale. As you may know, our scholars are currently spread across two temporary locations over three miles apart, both of which lack a cafeteria, a gym, or performing arts spaces to accommodate all of our students.

The location at 361 Belgrade will give my scholar access to the single-site facility they deserve, all within minutes of several MBTA transit options.

As an engaged resident of Boston, and a concerned parent/guardian of a Roxbury Prep student, I ask for your support of this project.

Sincerely,



NAME:

Kaeline Todd

ADDRESS (number, street, neighborhood):

9 Harvard Ave #3
Dorchester, MA 02121

CC:

Mr. Jerome Smith, Chief of Civic Engagement
Boston City Councilor Tim McCarthy
Boston City Council President Michelle Wu
Boston City Councilor Michael Flaherty
Boston City Councilor Annissa Essaibi George
Boston City Councilor Ayanna Pressley

December 1, 2017

Mr. Brian Golden, Director
Boston Planning & Development Agency
One City Hall Square, 9th Floor
Boston, MA 02201

RE: Support for the Roxbury Prep High School project proposed at 361 Belgrade Ave

Dear Mr. Brian Golden,

I am writing to state my dedicated support for the Roxbury Prep High School project proposed at 361 Belgrade Avenue in Roslindale. As you may know, our scholars are currently spread across two temporary locations over three miles apart, both of which lack a cafeteria, a gym, or performing arts spaces to accommodate all of our students.

The location at 361 Belgrade will give my scholar access to the single-site facility they deserve, all within minutes of several MBTA transit options.

As an engaged resident of Boston, and a concerned parent/guardian of a Roxbury Prep student, I ask for your support of this project.

Sincerely,

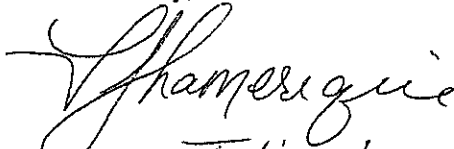

NAME: *Tahira Lamerigue*

ADDRESS (number, street, neighborhood):

*135B Lucerne St.
Dorchester, MA 02124*

CC:

Mr. Jerome Smith, Chief of Civic Engagement
Boston City Councilor Tim McCarthy
Boston City Council President Michelle Wu
Boston City Councilor Michael Flaherty
Boston City Councilor Annissa Essaibi George
Boston City Councilor Ayanna Pressley

December 1, 2017

Mr. Brian Golden, Director
Boston Planning & Development Agency
One City Hall Square, 9th Floor
Boston, MA 02201

RE: Support for the Roxbury Prep High School project proposed at 361 Belgrade Ave

Dear Mr. Brian Golden,

I am writing to state my dedicated support for the Roxbury Prep High School project proposed at 361 Belgrade Avenue in Roslindale. As you may know, our scholars are currently spread across two temporary locations over three miles apart, both of which lack a cafeteria, a gym, or performing arts spaces to accommodate all of our students.

The location at 361 Belgrade will give my scholar access to the single-site facility they deserve, all within minutes of several MBTA transit options.

As an engaged resident of Boston, and a concerned parent/guardian of a Roxbury Prep student, I ask for your support of this project.

Sincerely,

NAME: Gina Charles

ADDRESS (number, street, neighborhood):

22 Bradlee St apt 2
Dorchester MA 02124

CC:

Mr. Jerome Smith, Chief of Civic Engagement
Boston City Councilor Tim McCarthy
Boston City Council President Michelle Wu
Boston City Councilor Michael Flaherty
Boston City Councilor Annissa Essaibi George
Boston City Councilor Ayanna Pressley

December 1, 2017

Mr. Brian Golden, Director
Boston Planning & Development Agency
One City Hall Square, 9th Floor
Boston, MA 02201

RE: Support for the Roxbury Prep High School project proposed at 361 Belgrade Ave

Dear Mr. Brian Golden,

I am writing to state my dedicated support for the Roxbury Prep High School project proposed at 361 Belgrade Avenue in Roslindale. As you may know, our scholars are currently spread across two temporary locations over three miles apart, both of which lack a cafeteria, a gym, or performing arts spaces to accommodate all of our students.

The location at 361 Belgrade will give my scholar access to the single-site facility they deserve, all within minutes of several MBTA transit options.

As an engaged resident of Boston, and a concerned parent/guardian of a Roxbury Prep student, I ask for your support of this project.

Sincerely,



NAME:

ADDRESS (number, street, neighborhood):

16 Nightingale St.
Worcester, MA 02124

CC:

Mr. Jerome Smith, Chief of Civic Engagement
Boston City Councilor Tim McCarthy
Boston City Council President Michelle Wu
Boston City Councilor Michael Flaherty
Boston City Councilor Annissa Essaibi George
Boston City Councilor Ayanna Pressley

December 1, 2017

Mr. Brian Golden, Director
Boston Planning & Development Agency
One City Hall Square, 9th Floor
Boston, MA 02201

RE: Support for the Roxbury Prep High School project proposed at 361 Belgrade Ave

Dear Mr. Brian Golden,

I am writing to state my dedicated support for the Roxbury Prep High School project proposed at 361 Belgrade Avenue in Roslindale. As you may know, our scholars are currently spread across two temporary locations over three miles apart, both of which lack a cafeteria, a gym, or performing arts spaces to accommodate all of our students.

The location at 361 Belgrade will give my scholar access to the single-site facility they deserve, all within minutes of several MBTA transit options.

As an engaged resident of Boston, and a concerned parent/guardian of a Roxbury Prep student, I ask for your support of this project.

Sincerely,

NAME: *Annette Anore*
ADDRESS (number, street, neighborhood):

*15 Kenesaw Rd
Dorchester ma, 02124*
CC:

Mr. Jerome Smith, Chief of Civic Engagement
Boston City Councilor Tim McCarthy
Boston City Council President Michelle Wu
Boston City Councilor Michael Flaherty
Boston City Councilor Annissa Essaibi George
Boston City Councilor Ayanna Pressley

December 1, 2017

Mr. Brian Golden, Director
Boston Planning & Development Agency
One City Hall Square, 9th Floor
Boston, MA 02201

RE: Support for the Roxbury Prep High School project proposed at 361 Belgrade Ave

Dear Mr. Brian Golden,

I am writing to state my dedicated support for the Roxbury Prep High School project proposed at 361 Belgrade Avenue in Roslindale. As you may know, our scholars are currently spread across two temporary locations over three miles apart, both of which lack a cafeteria, a gym, or performing arts spaces to accommodate all of our students.

The location at 361 Belgrade will give my scholar access to the single-site facility they deserve, all within minutes of several MBTA transit options.

As an engaged resident of Boston, and a concerned parent/guardian of a Roxbury Prep student, I ask for your support of this project.

Sincerely,

NAME: Tesha Dera
ADDRESS (number, street, neighborhood):
428 Park St Apt
Dorchester, MA 02124

CC:

Mr. Jerome Smith, Chief of Civic Engagement
Boston City Councilor Tim McCarthy
Boston City Council President Michelle Wu
Boston City Councilor Michael Flaherty
Boston City Councilor Annissa Essaibi George
Boston City Councilor Ayanna Pressley

December 1, 2017

Mr. Brian Golden, Director
Boston Planning & Development Agency
One City Hall Square, 9th Floor
Boston, MA 02201

RE: Support for the Roxbury Prep High School project proposed at 361 Belgrade Ave

Dear Mr. Brian Golden,

I am writing to state my dedicated support for the Roxbury Prep High School project proposed at 361 Belgrade Avenue in Roslindale. As you may know, our scholars are currently spread across two temporary locations over three miles apart, both of which lack a cafeteria, a gym, or performing arts spaces to accommodate all of our students.

The location at 361 Belgrade will give my scholar access to the single-site facility they deserve, all within minutes of several MBTA transit options.

As an engaged resident of Boston, and a concerned parent/guardian of a Roxbury Prep student, I ask for your support of this project.

Sincerely,

NAME: 
ADDRESS (number, street, neighborhood):

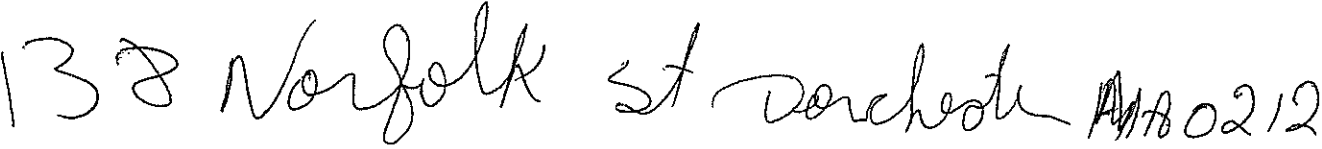
cc: 

Mr. Jerome Smith, Chief of Civic Engagement
Boston City Councilor Tim McCarthy
Boston City Council President Michelle Wu
Boston City Councilor Michael Flaherty
Boston City Councilor Annissa Essaibi George
Boston City Councilor Ayanna Pressley

December 1, 2017

Mr. Brian Golden, Director
Boston Planning & Development Agency
One City Hall Square, 9th Floor
Boston, MA 02201

RE: Support for the Roxbury Prep High School project proposed at 361 Belgrade Ave

Dear Mr. Brian Golden,

I am writing to state my dedicated support for the Roxbury Prep High School project proposed at 361 Belgrade Avenue in Roslindale. As you may know, our scholars are currently spread across two temporary locations over three miles apart, both of which lack a cafeteria, a gym, or performing arts spaces to accommodate all of our students.

The location at 361 Belgrade will give my scholar access to the single-site facility they deserve, all within minutes of several MBTA transit options.

As an engaged resident of Boston, and a concerned parent/guardian of a Roxbury Prep student, I ask for your support of this project.

Sincerely,

NAME:

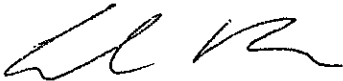

ADDRESS (number, street, neighborhood):

445 Runway St.
Apt 1

CC:

Dorchester MA 02125

Mr. Jerome Smith, Chief of Civic Engagement
Boston City Councilor Tim McCarthy
Boston City Council President Michelle Wu
Boston City Councilor Michael Flaherty
Boston City Councilor Annissa Essaibi George
Boston City Councilor Ayanna Pressley

December 1, 2017

Mr. Brian Golden, Director
Boston Planning & Development Agency
One City Hall Square, 9th Floor
Boston, MA 02201

RE: Support for the Roxbury Prep High School project proposed at 361 Belgrade Ave

Dear Mr. Brian Golden,

I am writing to state my dedicated support for the Roxbury Prep High School project proposed at 361 Belgrade Avenue in Roslindale. As you may know, our scholars are currently spread across two temporary locations over three miles apart, both of which lack a cafeteria, a gym, or performing arts spaces to accommodate all of our students.

The location at 361 Belgrade will give my scholar access to the single-site facility they deserve, all within minutes of several MBTA transit options.

As an engaged resident of Boston, and a concerned parent/guardian of a Roxbury Prep student, I ask for your support of this project.

Sincerely,

NAME:

ADDRESS (number, street, neighborhood):

51 Spencer St #2
Dorch. MA 02124

CC:

Mr. Jerome Smith, Chief of Civic Engagement
Boston City Councilor Tim McCarthy
Boston City Council President Michelle Wu
Boston City Councilor Michael Flaherty
Boston City Councilor Annissa Essaibi George
Boston City Councilor Ayanna Pressley

December 1, 2017

Mr. Brian Golden, Director
Boston Planning & Development Agency
One City Hall Square, 9th Floor
Boston, MA 02201

RE: Support for the Roxbury Prep High School project proposed at 361 Belgrade Ave

Dear Mr. Brian Golden,

I am writing to state my dedicated support for the Roxbury Prep High School project proposed at 361 Belgrade Avenue in Roslindale. As you may know, our scholars are currently spread across two temporary locations over three miles apart, both of which lack a cafeteria, a gym, or performing arts spaces to accommodate all of our students.

The location at 361 Belgrade will give my scholar access to the single-site facility they deserve, all within minutes of several MBTA transit options.

As an engaged resident of Boston, and a concerned parent/guardian of a Roxbury Prep student, I ask for your support of this project.

Sincerely,

NAME: Nigest Yabou
ADDRESS (number, street, neighborhood):

30 Intervale st [REDACTED] Dorchester

CC:

Mr. Jerome Smith, Chief of Civic Engagement
Boston City Councilor Tim McCarthy
Boston City Council President Michelle Wu
Boston City Councilor Michael Flaherty
Boston City Councilor Annissa Essaibi George
Boston City Councilor Ayanna Pressley

December 1, 2017

Mr. Brian Golden, Director
Boston Planning & Development Agency
One City Hall Square, 9th Floor
Boston, MA 02201

RE: Support for the Roxbury Prep High School project proposed at 361 Belgrade Ave

Dear Mr. Brian Golden,

I am writing to state my dedicated support for the Roxbury Prep High School project proposed at 361 Belgrade Avenue in Roslindale. As you may know, our scholars are currently spread across two temporary locations over three miles apart, both of which lack a cafeteria, a gym, or performing arts spaces to accommodate all of our students.

The location at 361 Belgrade will give my scholar access to the single-site facility they deserve, all within minutes of several MBTA transit options.

As an engaged resident of Boston, and a concerned parent/guardian of a Roxbury Prep student, I ask for your support of this project.

Sincerely,



NAME:

ADDRESS (number, street, neighborhood):

1132 Washington St., Apt. 1
Dorchester Center, MA 02124

CC:

Mr. Jerome Smith, Chief of Civic Engagement
Boston City Councilor Tim McCarthy
Boston City Council President Michelle Wu
Boston City Councilor Michael Flaherty
Boston City Councilor Annissa Essaibi George
Boston City Councilor Ayanna Pressley

December 1, 2017

Mr. Brian Golden, Director
Boston Planning & Development Agency
One City Hall Square, 9th Floor
Boston, MA 02201

RE: Support for the Roxbury Prep High School project proposed at 361 Belgrade Ave

Dear Mr. Brian Golden,

I am writing to state my dedicated support for the Roxbury Prep High School project proposed at 361 Belgrade Avenue in Roslindale. As you may know, our scholars are currently spread across two temporary locations over three miles apart, both of which lack a cafeteria, a gym, or performing arts spaces to accommodate all of our students.

The location at 361 Belgrade will give my scholar access to the single-site facility they deserve, all within minutes of several MBTA transit options.

As an engaged resident of Boston, and a concerned parent/guardian of a Roxbury Prep student, I ask for your support of this project.

Sincerely,

NAME: ~~Esther Baptista~~ Djamina de Pina
ADDRESS (number, street, neighborhood):

46 Clarkson St
Dorchester Boston
CC:

Mr. Jerome Smith, Chief of Civic Engagement
Boston City Councilor Tim McCarthy
Boston City Council President Michelle Wu
Boston City Councilor Michael Flaherty
Boston City Councilor Annissa Essaibi George
Boston City Councilor Ayanna Pressley

December 1, 2017

Mr. Brian Golden, Director
Boston Planning & Development Agency
One City Hall Square, 9th Floor
Boston, MA 02201

RE: Support for the Roxbury Prep High School project proposed at 361 Belgrade Ave

Dear Mr. Brian Golden,

I am writing to state my dedicated support for the Roxbury Prep High School project proposed at 361 Belgrade Avenue in Roslindale. As you may know, our scholars are currently spread across two temporary locations over three miles apart, both of which lack a cafeteria, a gym, or performing arts spaces to accommodate all of our students.

The location at 361 Belgrade will give my scholar access to the single-site facility they deserve, all within minutes of several MBTA transit options.

As an engaged resident of Boston, and a concerned parent/guardian of a Roxbury Prep student, I ask for your support of this project.

Sincerely,

NAME:

C Brown

ADDRESS (number, street, neighborhood):

*217 HARVARD ST Apt 1
Dorchester Boston MA*

CC:

Mr. Jerome Smith, Chief of Civic Engagement
Boston City Councilor Tim McCarthy
Boston City Council President Michelle Wu
Boston City Councilor Michael Flaherty
Boston City Councilor Annissa Essaibi George
Boston City Councilor Ayanna Pressley

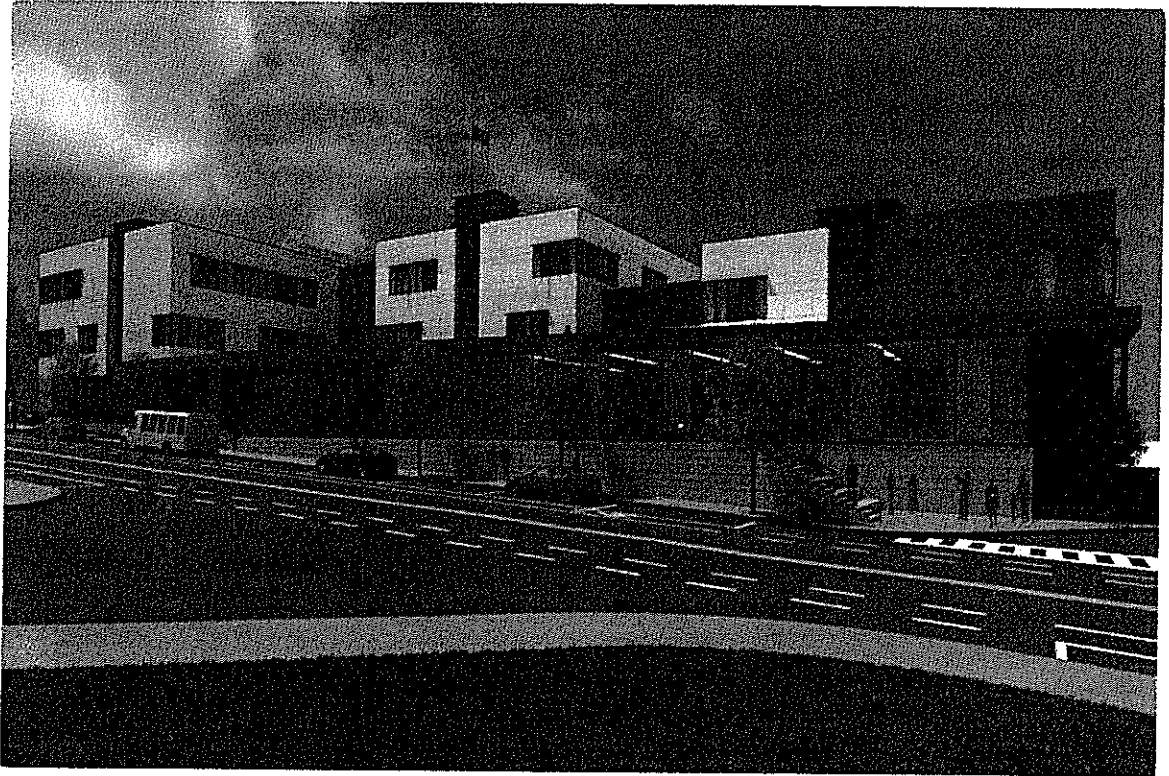

Uncommon
Schools

ROXBURY PREP

Dear Councilor McCarthy,

I am a constituent of yours and I strongly support the Roxbury Prep high school proposed for 361 Belgrade Avenue.

As a Roslindale resident who will be sending her child to the high school, I ask for your support of this project!
Thank you,

Name: Pauline Gallaway
Address: 27 Budden St #2
Roslindale, MA 02131

The Honorable Timothy
McCarthy
1 City Hall Square
Suite 550
Boston, MA 02201-2043



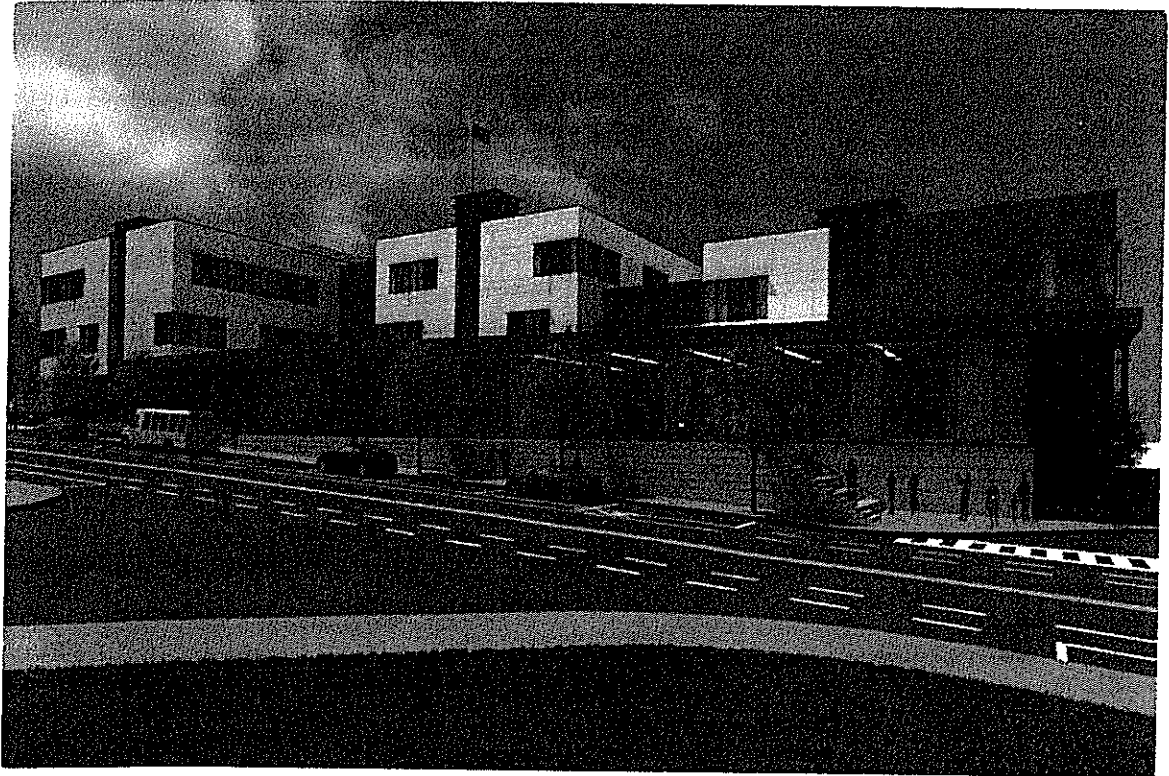

Uncommon
Schools

ROXBURY PREP

1/19/18

Dear Councilor McCarthy,

I am a constituent of yours and I strongly support the Roxbury Prep high school proposed for 361 Belgrade Avenue.

Roxbury Prep is part of a community of educators, students and families working to improve the trajectory of our students' lives!
Thank you,

Name: Kettyynn Prophete

Address: 9 Cummins Highway
Roslindale, MA 02131

The Honorable Timothy
McCarthy
1 City Hall Square
Suite 550
Boston, MA 02201-2043



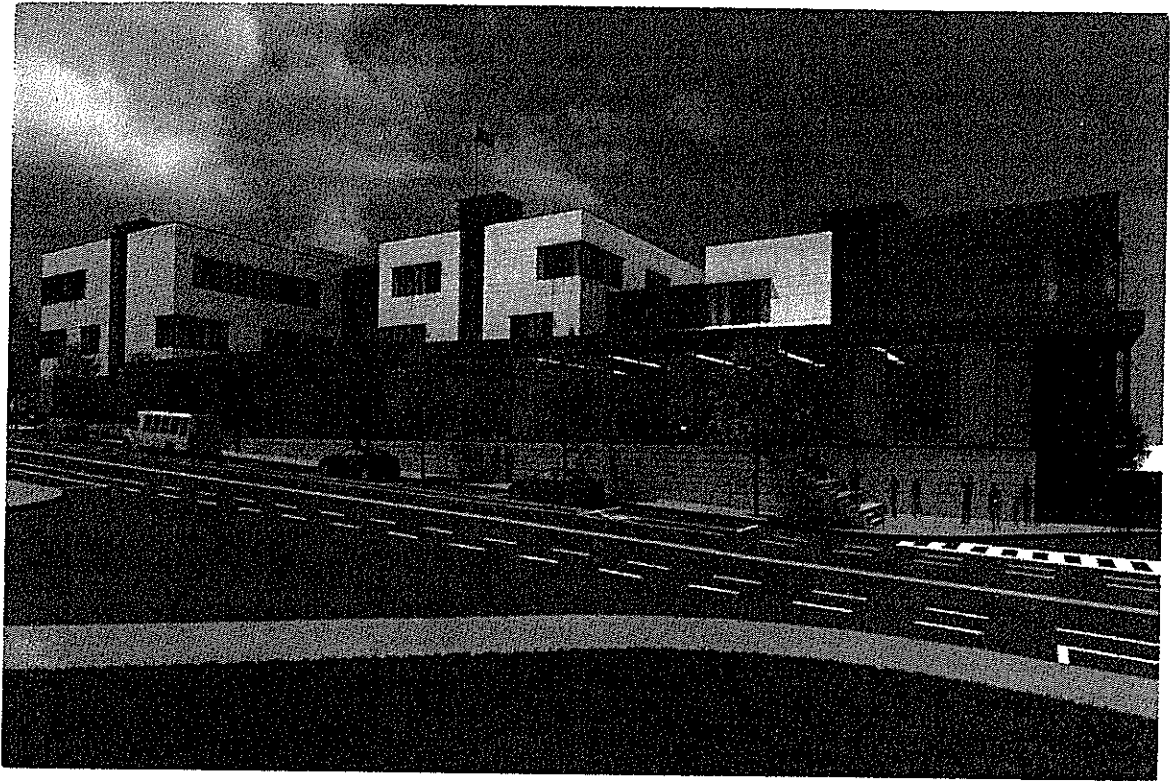

Uncommon
Schools

ROXBURY PREP

Dear Councilor McCarthy,

I am a constituent of yours and I strongly support the Roxbury Prep high school proposed for 361 Belgrade Avenue.

We need you!

Thank you,

Name: Maria Matyko
Address: 600 Harvard Ave
Roslindale, MA 02131

The Honorable Timothy
McCarthy
1 City Hall Square
Suite 550
Boston, MA 02201-2043



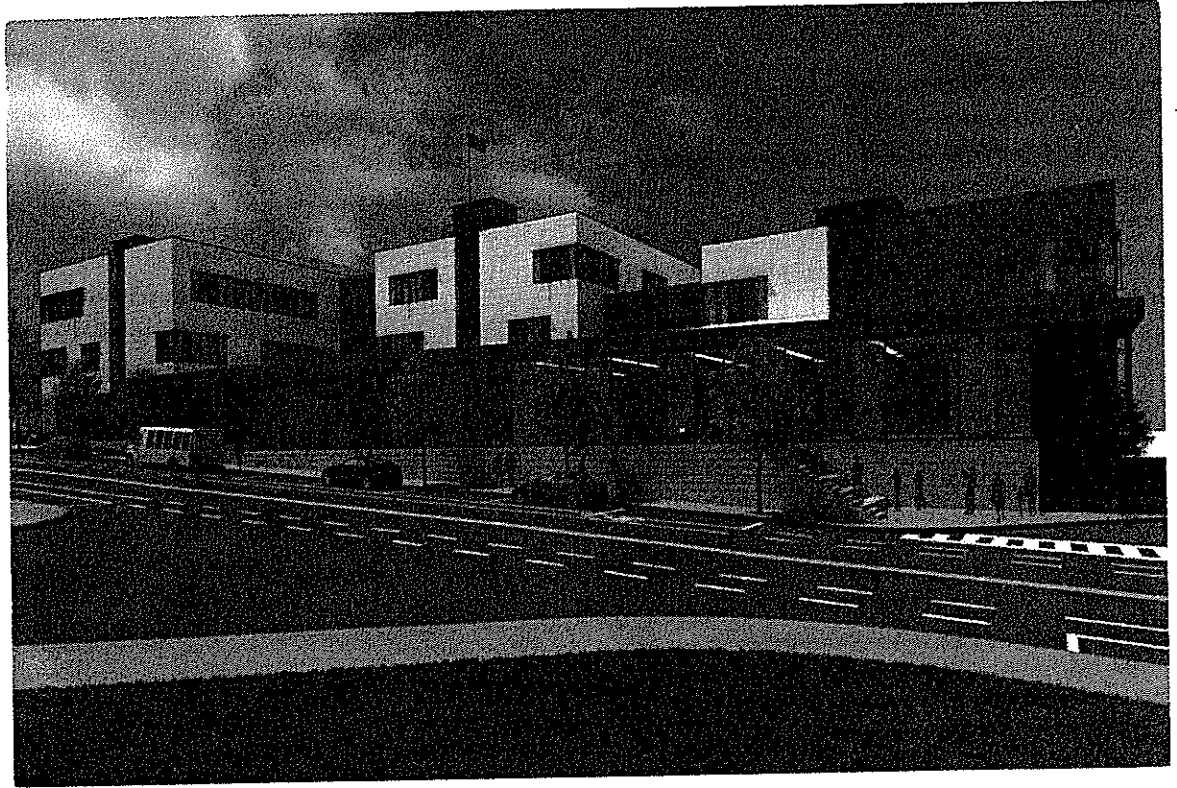

Uncommon Schools: **ROXBURY PREP**

Dear Councilor McCarthy,

I am a constituent of yours and I strongly support the Roxbury Prep high school proposed for 361 Belgrade Avenue.

Thank you,

Name: JESSICA GARCIA

Address: 100 NEPONSET AVENUE
ROSLINDALE 02131

The Honorable Timothy
McCarthy
1 City Hall Square
Suite 550
Boston, MA 02201-2043



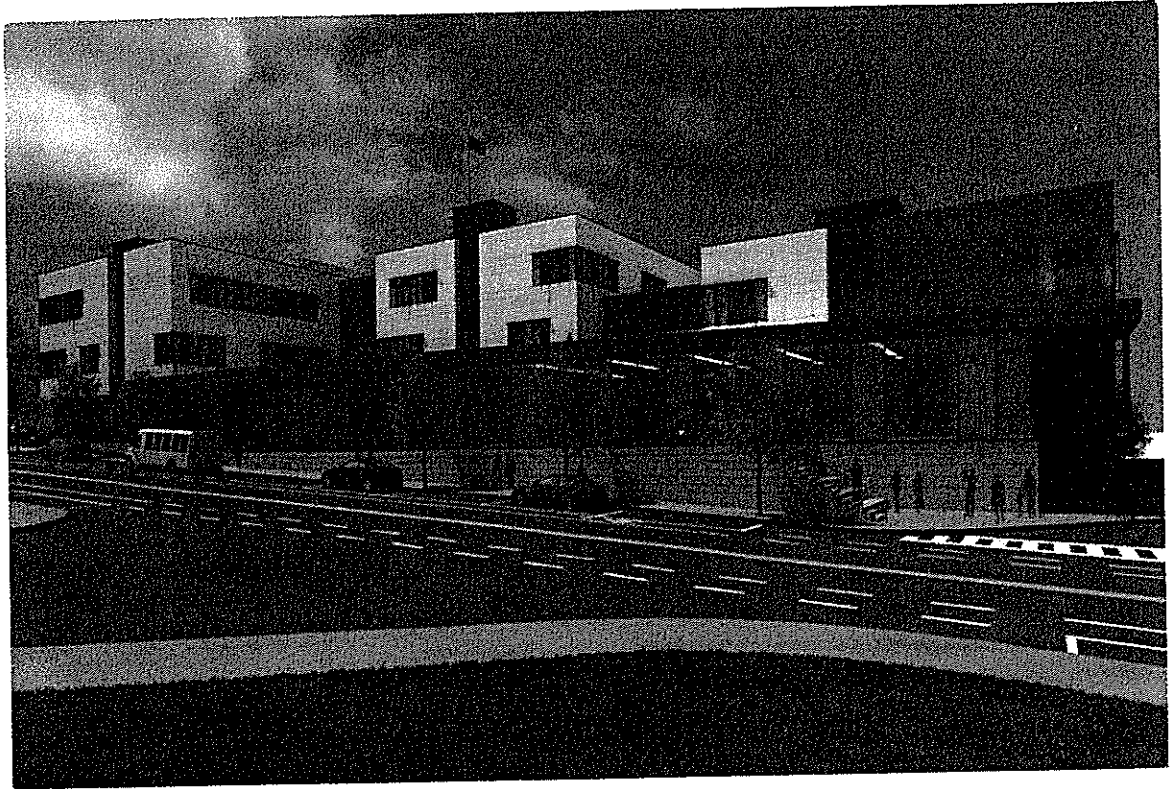

Uncommon
Schools

ROXBURY PREP

Dear Councilor McCarthy,

I am a constituent of yours and I strongly support the Roxbury Prep high school proposed for 361 Belgrade Avenue.

The Honorable Timothy
McCarthy
1 City Hall Square
Suite 550
Boston, MA 02201-2043

Thank you,

Name: *Lucrilia Pittman*

Address: *51 Cohasset Street*

Roslindale, MA 02131





Uncommon
Schools

ROXBURY PREP

Dear Councilor O'Malley,

I am a constituent of yours and I strongly support the Roxbury Prep high school proposed for 361 Belgrade Avenue.

I support more quality education for our students. This community and school will only add to the quality.

Thank you,

Name: *Angela Delmonico*

Address: *102 Red Sox St.*

Dorchester 02130 Apt 2

The Honorable Matt
O'Malley
1 City Hall Square
Suite 550
Boston, MA 02201-2043



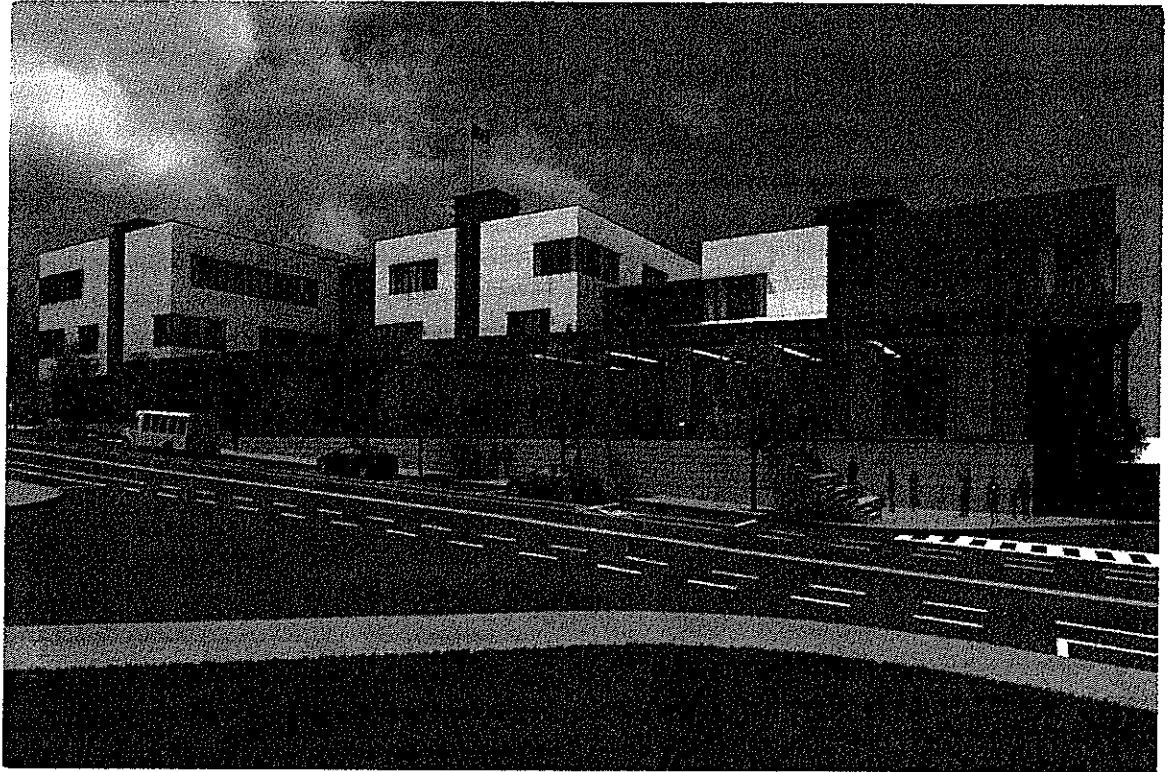

Uncommon
Schools

ROXBURY PREP

Dear Councilor O'Malley,

I am a constituent of yours and I strongly support the Roxbury Prep high school proposed for 361 Belgrade Avenue.

Thank you,

Name: Miwassie K. Abebe

Address: 241 Horta Street -
TAMICA PLAIN MA 02130

The Honorable Matt
O'Malley
1 City Hall Square
Suite 550
Boston, MA 02201-2043



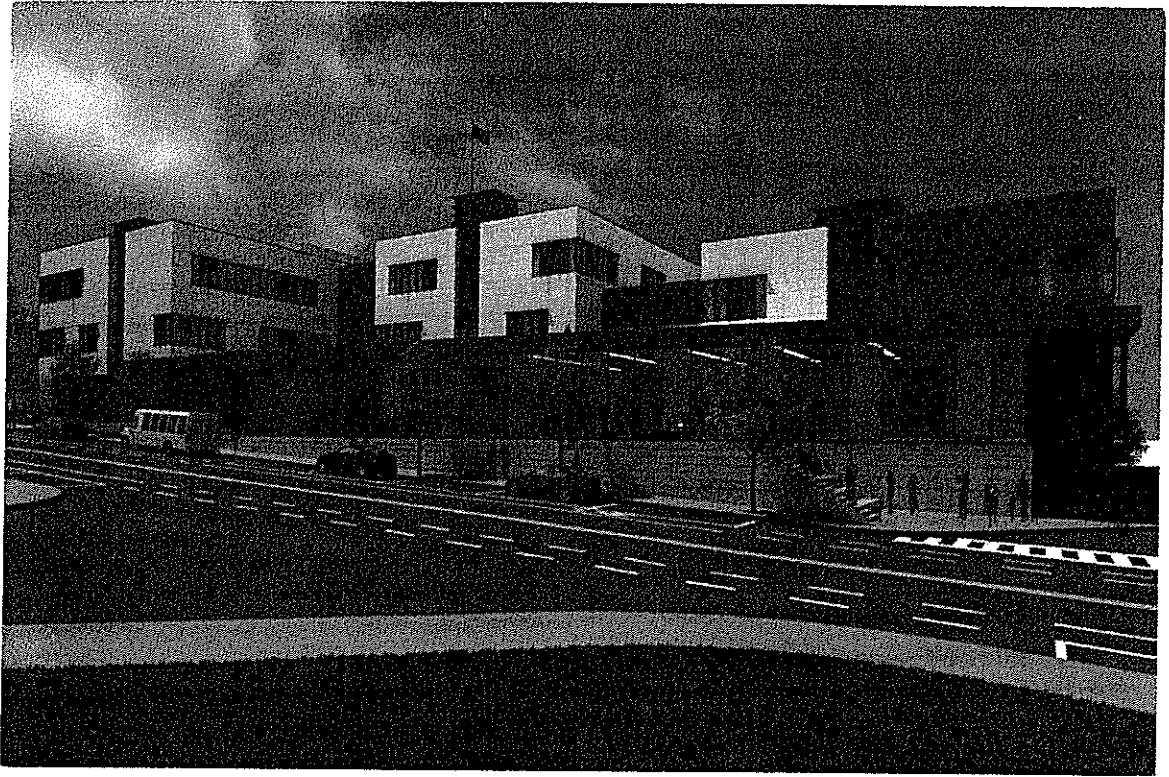

Uncommon
Schools

ROXBURY PREP

Dear Councilor O'Malley,

I am a constituent of yours and I strongly support the Roxbury Prep high school proposed for 361 Belgrade Avenue.

Thank you,

Name: Maria Roldan

Address: 138 Heath St, JP 02150

The Honorable Matt
O'Malley
1 City Hall Square
Suite 550
Boston, MA 02201-2043



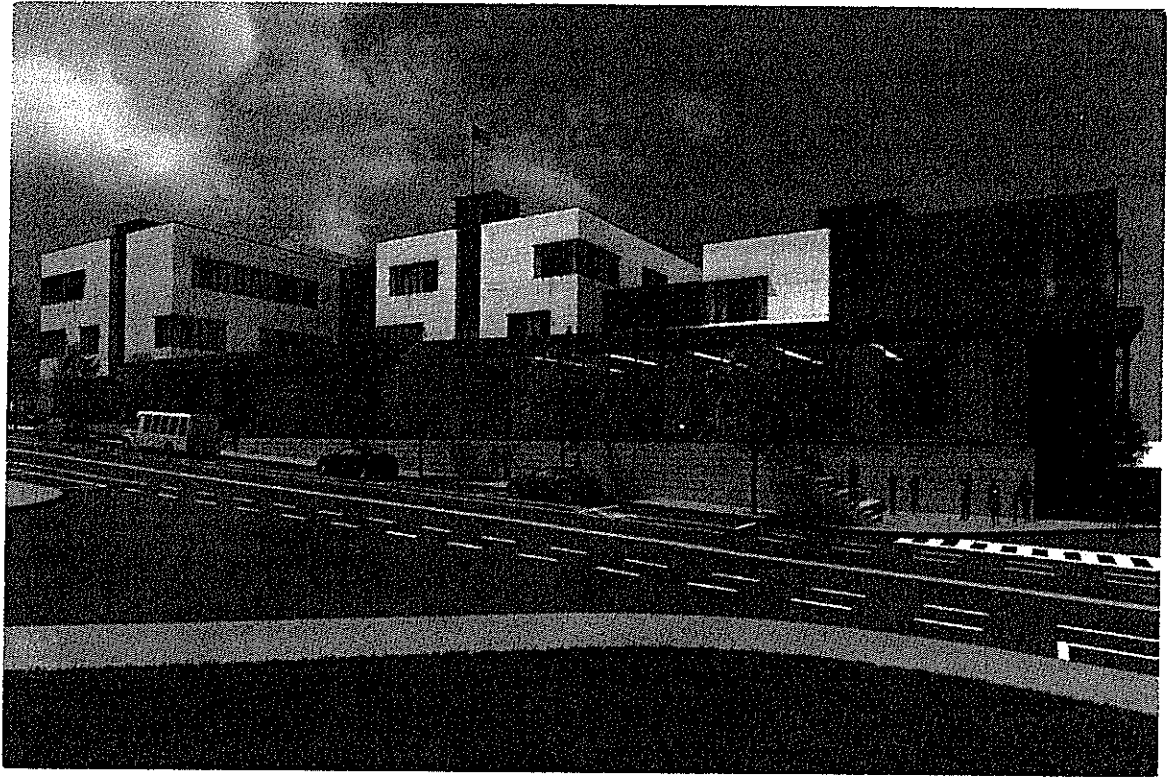

Uncommon
Schools

ROXBURY PREP

Dear Councilor McCarthy,

I am a constituent of yours and I strongly support the Roxbury Prep high school proposed for 361 Belgrade Avenue.

The Honorable Timothy
McCarthy
1 City Hall Square
Suite 550
Boston, MA 02201-2043

Thank you,

Name: Audris Ruiz

Address: 31 Georgetown Dr
Hude Park



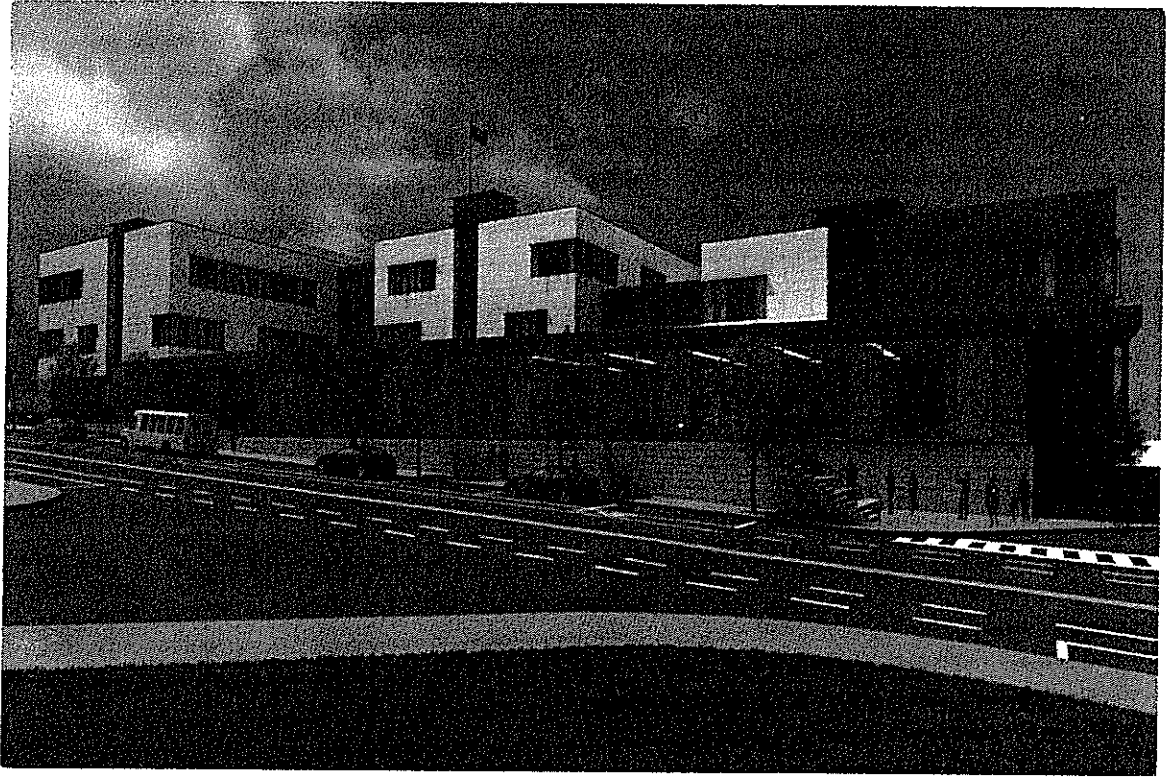

Uncommon
Schools

ROXBURY PREP

Dear Councilor O'Malley,

I am a constituent of yours and I strongly support the Roxbury Prep high school proposed for 361 Belgrade Avenue.

The Honorable Matt
O'Malley
1 City Hall Square
Suite 550
Boston, MA 02201-2043

Thank you,

Name:

Roseann Dwyer

Address:

*361 Brock Farm Rd
West Roxbury, MA 02132*



December 1, 2017

Mr. Brian Golden, Director
Boston Planning & Development Agency
One City Hall Square, 9th Floor
Boston, MA 02201

RE: Support for the Roxbury Prep High School project proposed at 361 Belgrade Ave

Dear Mr. Brian Golden,

I am writing to state my dedicated support for the Roxbury Prep High School project proposed at 361 Belgrade Avenue in Roslindale. As you may know, our scholars are currently spread across two temporary locations over three miles apart, both of which lack a cafeteria, a gym, or performing arts spaces to accommodate all of our students.

The location at 361 Belgrade will give my scholar access to the single-site facility they deserve, all within minutes of several MBTA transit options.

As an engaged resident of Boston, and a concerned parent/guardian of a Roxbury Prep student, I ask for your support of this project.

Sincerely,

NAME: *Stacey Ann Grant*
ADDRESS (number, street, neighborhood):

*1 Conway St 35
Roslindale, Ma 02131*

CC:

Mr. Jerome Smith, Chief of Civic Engagement
Boston City Councilor Tim McCarthy
Boston City Council President Michelle Wu
Boston City Councilor Michael Flaherty
Boston City Councilor Annissa Essaibi George
Boston City Councilor Ayanna Pressley

January 2, 2018

Mr. Brian Golden, Director
Boston Planning & Development Agency
One City Hall Square, 9th Floor
Boston, MA 02201

RE: Support for the Roxbury Prep High School project proposed at 361 Belgrade Ave

Dear Mr. Brian Golden,

I am writing to state my dedicated support for the Roxbury Prep High School project proposed at 361 Belgrade Avenue in Roslindale. As you may know, our scholars are currently spread across two temporary locations over three miles apart, both of which lack a cafeteria, a gym, or performing arts spaces to accommodate all of our students.

The location at 361 Belgrade will give my scholar access to the single-site facility they deserve, all within minutes of several MBTA transit options.

As an engaged resident of Boston, I ask for your support of this project.

Sincerely,

NAME: Niurbis Aronjo

ADDRESS (number, street, neighborhood):

106 Fawndale Rd #2 Roslindale
MA 02131

CC:

Mr. Jerome Smith, Chief of Civic Engagement
Michael Christopher, Deputy Director of Development/Government Affairs, BPDA
Boston City Councilor Tim McCarthy
Boston City Council President Andrea Campbell
Boston City Councilor Michelle Wu
Boston City Councilor Michael Flaherty
Boston City Councilor Annissa Essaibi George
Boston City Councilor Ayanna Pressley
Boston City Councilor Matt O'Malley

February 2, 2018

Mr. Brian Golden, Director
Boston Planning & Development Agency
One City Hall Square, 9th Floor
Boston, MA 02201

RE: Support for the Roxbury Prep High School project proposed at 361 Belgrade Ave

Dear Mr. Brian Golden,

I am writing to state my dedicated support for the Roxbury Prep High School project proposed at 361 Belgrade Avenue in Roslindale. As you may know, our scholars are currently spread across two temporary locations over three miles apart, both of which lack a cafeteria, a gym, or performing arts spaces to accommodate all of our students.

The location at 361 Belgrade will give my scholar access to the single-site facility they deserve, all within minutes of several MBTA transit options.

As an engaged resident of Boston, I ask for your support of this project.

Sincerely,

NAME: Alexa Monfort

ADDRESS (number, street, neighborhood):

57 Walden St Apt. 1
Jamaica Plain, MA 02130

CC:

Mr. Jerome Smith, Chief of Civic Engagement
Michael Christopher, Deputy Director of Development/Government Affairs, BPDA
Boston City Councilor Tim McCarthy
Boston City Council President Andrea Campbell
Boston City Councilor Michelle Wu
Boston City Councilor Michael Flaherty
Boston City Councilor Annissa Essaibi George
Boston City Councilor Ayanna Pressley
Boston City Councilor Matt O'Malley

December 1, 2017

Mr. Brian Golden, Director
Boston Planning & Development Agency
One City Hall Square, 9th Floor
Boston, MA 02201

RE: Support for the Roxbury Prep High School project proposed at 361 Belgrade Ave

Dear Mr. Brian Golden,

I am writing to state my dedicated support for the Roxbury Prep High School project proposed at 361 Belgrade Avenue in Roslindale. As you may know, our scholars are currently spread across two temporary locations over three miles apart, both of which lack a cafeteria, a gym, or performing arts spaces to accommodate all of our students.

The location at 361 Belgrade will give my scholar access to the single-site facility they deserve, all within minutes of several MBTA transit options.

As an engaged resident of Boston, and a concerned parent/guardian of a Roxbury Prep student, I ask for your support of this project.

Sincerely,

NAME:

ADDRESS (number, street, neighborhood):

Gertrude Ugwu-dike
9 Greenwich Str, 3B
CC: *Boston MA, 02120*

Mr. Jerome Smith, Chief of Civic Engagement
Boston City Councilor Tim McCarthy
Boston City Council President Michelle Wu
Boston City Councilor Michael Flaherty
Boston City Councilor Annissa Essaibi George
Boston City Councilor Ayanna Pressley

December 1, 2017

Mr. Brian Golden, Director
Boston Planning & Development Agency
One City Hall Square, 9th Floor
Boston, MA 02201

RE: Support for the Roxbury Prep High School project proposed at 361 Belgrade Ave

Dear Mr. Brian Golden,

I am writing to state my dedicated support for the Roxbury Prep High School project proposed at 361 Belgrade Avenue in Roslindale. As you may know, our scholars are currently spread across two temporary locations over three miles apart, both of which lack a cafeteria, a gym, or performing arts spaces to accommodate all of our students.

The location at 361 Belgrade will give my scholar access to the single-site facility they deserve, all within minutes of several MBTA transit options.

As an engaged resident of Boston, and a concerned parent/guardian of a Roxbury Prep student, I ask for your support of this project.

Sincerely,

NAME: *Chris Gray*
ADDRESS (number, street, neighborhood):

79 Hillside St., Roxbury Crossing MA 02120

CC:

Mr. Jerome Smith, Chief of Civic Engagement
Boston City Councilor Tim McCarthy
Boston City Council President Michelle Wu
Boston City Councilor Michael Flaherty
Boston City Councilor Annissa Essaibi George
Boston City Councilor Ayanna Pressley

December 1, 2017

Mr. Brian Golden, Director
Boston Planning & Development Agency
One City Hall Square, 9th Floor
Boston, MA 02201

RE: Support for the Roxbury Prep High School project proposed at 361 Belgrade Ave

Dear Mr. Brian Golden,

I am writing to state my dedicated support for the Roxbury Prep High School project proposed at 361 Belgrade Avenue in Roslindale. As you may know, our scholars are currently spread across two temporary locations over three miles apart, both of which lack a cafeteria, a gym, or performing arts spaces to accommodate all of our students.

The location at 361 Belgrade will give my scholar access to the single-site facility they deserve, all within minutes of several MBTA transit options.

As an engaged resident of Boston, and a concerned parent/guardian of a Roxbury Prep student, I ask for your support of this project.

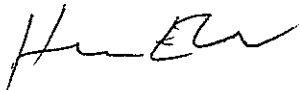
Sincerely, 

NAME: *Hossam ELHAM*
ADDRESS (number, street, neighborhood):
14 Turquoise Way
Roxbury MA 02120

CC:

Mr. Jerome Smith, Chief of Civic Engagement
Boston City Councilor Tim McCarthy
Boston City Council President Michelle Wu
Boston City Councilor Michael Flaherty
Boston City Councilor Annissa Essaibi George
Boston City Councilor Ayanna Pressley

January 2, 2018

Mr. Brian Golden, Director
Boston Planning & Development Agency
One City Hall Square, 9th Floor
Boston, MA 02201

RE: Support for the Roxbury Prep High School project proposed at 361 Belgrade Ave

Dear Mr. Brian Golden,

I am writing to state my dedicated support for the Roxbury Prep High School project proposed at 361 Belgrade Avenue in Roslindale. As you may know, our scholars are currently spread across two temporary locations over three miles apart, both of which lack a cafeteria, a gym, or performing arts spaces to accommodate all of our students.

The location at 361 Belgrade will give my scholar access to the single-site facility they deserve, all within minutes of several MBTA transit options.

As an engaged resident of Boston, I ask for your support of this project.

Sincerely,

NAME: 40 Annuniation Rd #L

ADDRESS (number, street, neighborhood):

Roxbury, MA 02120

CC:

Mr. Jerome Smith, Chief of Civic Engagement
Michael Christopher, Deputy Director of Development/Government Affairs, BPDA
Boston City Councilor Tim McCarthy
Boston City Council President Andrea Campbell
Boston City Councilor Michelle Wu
Boston City Councilor Michael Flaherty
Boston City Councilor Annissa Essaibi George
Boston City Councilor Ayanna Pressley
Boston City Councilor Matt O'Malley

2 de enero de 2018

Mr. Brian Golden, Director
Boston Planning & Development Agency
One City Hall Square, 9th Floor
Boston, MA 02201

RE: Apoyo para el proyecto de Roxbury Prep High School propuesto en 361 Belgrade Avenue

Estimado Mr. Brian Golden,

Le escribo para expresar mi apoyo dedicado al proyecto de Roxbury Prep High School propuesto en 361 Belgrade Avenue en Roslindale. Como sabrá, nuestros estudiantes actualmente se encuentran distribuidos en dos ubicaciones temporales a más de tres millas de distancia, y tienen una cafetería, un gimnasio, o espacios de artes escénicas suficiente.

La ubicación en 361 Belgrade le dará a mi estudiante acceso a las instalaciones de un solo sitio que se merecen, todo a minutos de varias opciones de tránsito de MBTA.

Como residente de Boston, le pido su apoyo a este proyecto.

Sinceramente,

NOMBRE: JOSE B. LOPEZ

DIRECCIÓN (numero, calle, barrio):

109 ITASCA ST.

MATTAPAN 02126.

CC:

Mr. Jerome Smith, Chief of Civic Engagement
Michael Christopher, Deputy Director of Development/Government Affairs, BPDA
Boston City Councilor Tim McCarthy
Boston City Council President Andrea Campbell
Boston City Councilor Michelle Wu
Boston City Councilor Michael Flaherty
Boston City Councilor Annissa Essaibi George
Boston City Councilor Ayanna Pressley
Boston City Councilor Matt O'Malley

January 2, 2018

Mr. Brian Golden, Director
Boston Planning & Development Agency
One City Hall Square, 9th Floor
Boston, MA 02201

RE: Support for the Roxbury Prep High School project proposed at 361 Belgrade Ave

Dear Mr. Brian Golden,

I am writing to state my dedicated support for the Roxbury Prep High School project proposed at 361 Belgrade Avenue in Roslindale. As you may know, our scholars are currently spread across two temporary locations over three miles apart, both of which lack a cafeteria, a gym, or performing arts spaces to accommodate all of our students.

The location at 361 Belgrade will give my scholar access to the single-site facility they deserve, all within minutes of several MBTA transit options.

As an engaged resident of Boston, I ask for your support of this project.

Sincerely,

NAME: Tonesha Rogers

ADDRESS (number, street, neighborhood):

14 Verrill St #2

Mattapan ma 02126

CC:

Mr. Jerome Smith, Chief of Civic Engagement
Michael Christopher, Deputy Director of Development/Government Affairs, BPDA
Boston City Councilor Tim McCarthy
Boston City Council President Andrea Campbell
Boston City Councilor Michelle Wu
Boston City Councilor Michael Flaherty
Boston City Councilor Annissa Essaibi George
Boston City Councilor Ayanna Pressley
Boston City Councilor Matt O'Malley

January 2, 2018

Mr. Brian Golden, Director
Boston Planning & Development Agency
One City Hall Square, 9th Floor
Boston, MA 02201

RE: Support for the Roxbury Prep High School project proposed at 361 Belgrade Ave

Dear Mr. Brian Golden,

I am writing to state my dedicated support for the Roxbury Prep High School project proposed at 361 Belgrade Avenue in Roslindale. As you may know, our scholars are currently spread across two temporary locations over three miles apart, both of which lack a cafeteria, a gym, or performing arts spaces to accommodate all of our students.

The location at 361 Belgrade will give my scholar access to the single-site facility they deserve, all within minutes of several MBTA transit options.

As an engaged resident of Boston, I ask for your support of this project.

Sincerely,

NAME: Precious Cummings

ADDRESS (number, street, neighborhood):

1461 Blue Hill Ave. Apt #6

Mattapan MA 02126

CC:

Mr. Jerome Smith, Chief of Civic Engagement
Michael Christopher, Deputy Director of Development/Government Affairs, BPDA
Boston City Councilor Tim McCarthy
Boston City Council President Andrea Campbell
Boston City Councilor Michelle Wu
Boston City Councilor Michael Flaherty
Boston City Councilor Annissa Essaibi George
Boston City Councilor Ayanna Pressley
Boston City Councilor Matt O'Malley

December 1, 2017

Mr. Brian Golden, Director
Boston Planning & Development Agency
One City Hall Square, 9th Floor
Boston, MA 02201

RE: Support for the Roxbury Prep High School project proposed at 361 Belgrade Ave

Dear Mr. Brian Golden,

I am writing to state my dedicated support for the Roxbury Prep High School project proposed at 361 Belgrade Avenue in Roslindale. As you may know, our scholars are currently spread across two temporary locations over three miles apart, both of which lack a cafeteria, a gym, or performing arts spaces to accommodate all of our students.

The location at 361 Belgrade will give my scholar access to the single-site facility they deserve, all within minutes of several MBTA transit options.

As an engaged resident of Boston, and a concerned parent/guardian of a Roxbury Prep student, I ask for your support of this project.

Sincerely,

NAME: *M. MURTIMO AURE*
ADDRESS (number, street, neighborhood):

CC: *SI #A SARGENT ST 02125 AM*

Mr. Jerome Smith, Chief of Civic Engagement
Boston City Councilor Tim McCarthy
Boston City Council President Michelle Wu
Boston City Councilor Michael Flaherty
Boston City Councilor Annissa Essaibi George
Boston City Councilor Ayanna Pressley

December 1, 2017

Mr. Brian Golden, Director
Boston Planning & Development Agency
One City Hall Square, 9th Floor
Boston, MA 02201

RE: Support for the Roxbury Prep High School project proposed at 361 Belgrade Ave

Dear Mr. Brian Golden,

I am writing to state my dedicated support for the Roxbury Prep High School project proposed at 361 Belgrade Avenue in Roslindale. As you may know, our scholars are currently spread across two temporary locations over three miles apart, both of which lack a cafeteria, a gym, or performing arts spaces to accommodate all of our students.

The location at 361 Belgrade will give my scholar access to the single-site facility they deserve, all within minutes of several MBTA transit options.

As an engaged resident of Boston, and a concerned parent/guardian of a Roxbury Prep student, I ask for your support of this project.

Sincerely,

NAME: Christopher Elston
ADDRESS (number, street, neighborhood):

40 Halborn St. #6
Dorchester, MA 02121

CC:

Mr. Jerome Smith, Chief of Civic Engagement
Boston City Councilor Tim McCarthy
Boston City Council President Michelle Wu
Boston City Councilor Michael Flaherty
Boston City Councilor Annissa Essaibi George
Boston City Councilor Ayanna Pressley

December 1, 2017

Mr. Brian Golden, Director
Boston Planning & Development Agency
One City Hall Square, 9th Floor
Boston, MA 02201

RE: Support for the Roxbury Prep High School project proposed at 361 Belgrade Ave

Dear Mr. Brian Golden,

I am writing to state my dedicated support for the Roxbury Prep High School project proposed at 361 Belgrade Avenue in Roslindale. As you may know, our scholars are currently spread across two temporary locations over three miles apart, both of which lack a cafeteria, a gym, or performing arts spaces to accommodate all of our students.

The location at 361 Belgrade will give my scholar access to the single-site facility they deserve, all within minutes of several MBTA transit options.

As an engaged resident of Boston, and a concerned parent/guardian of a Roxbury Prep student, I ask for your support of this project.

Sincerely,

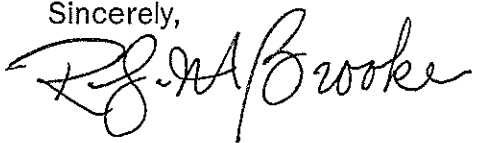

NAME: Rhya M. Brooke

ADDRESS (number, street, neighborhood):

574 Gallivan Blvd.
Dorchester, MA 02124

CC:

Mr. Jerome Smith, Chief of Civic Engagement
Boston City Councilor Tim McCarthy
Boston City Council President Michelle Wu
Boston City Councilor Michael Flaherty
Boston City Councilor Annissa Essaibi George
Boston City Councilor Ayanna Pressley

December 1, 2017

Mr. Brian Golden, Director
Boston Planning & Development Agency
One City Hall Square, 9th Floor
Boston, MA 02201

RE: Support for the Roxbury Prep High School project proposed at 361 Belgrade Ave

Dear Mr. Brian Golden,

I am writing to state my dedicated support for the Roxbury Prep High School project proposed at 361 Belgrade Avenue in Roslindale. As you may know, our scholars are currently spread across two temporary locations over three miles apart, both of which lack a cafeteria, a gym, or performing arts spaces to accommodate all of our students.

The location at 361 Belgrade will give my scholar access to the single-site facility they deserve, all within minutes of several MBTA transit options.

As an engaged resident of Boston, and a concerned parent/guardian of a Roxbury Prep student, I ask for your support of this project.

Sincerely,



NAME: Allison Grant

ADDRESS (number, street, neighborhood): 198 Savin Hill Ave, Boston, MA 02125

CC:

Mr. Jerome Smith, Chief of Civic Engagement
Boston City Councilor Tim McCarthy
Boston City Council President Michelle Wu
Boston City Councilor Michael Flaherty
Boston City Councilor Annissa Essaibi George
Boston City Councilor Ayanna Pressley

December 1, 2017

Mr. Brian Golden, Director
Boston Planning & Development Agency
One City Hall Square, 9th Floor
Boston, MA 02201

RE: Support for the Roxbury Prep High School project proposed at 361 Belgrade Ave

Dear Mr. Brian Golden,

I am writing to state my dedicated support for the Roxbury Prep High School project proposed at 361 Belgrade Avenue in Roslindale. As you may know, our scholars are currently spread across two temporary locations over three miles apart, both of which lack a cafeteria, a gym, or performing arts spaces to accommodate all of our students.

The location at 361 Belgrade will give my scholar access to the single-site facility they deserve, all within minutes of several MBTA transit options.

As an engaged resident of Boston, and a concerned parent/guardian of a Roxbury Prep student, I ask for your support of this project.

Sincerely,

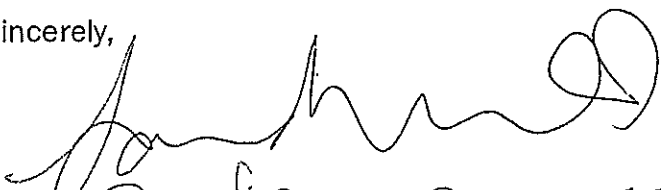
NAME: Sandra Saavedra
ADDRESS (number, street, neighborhood):
91 Centre Street
Dorchester Center,

Apt 1
~~02124~~ 02124

CC:

Mr. Jerome Smith, Chief of Civic Engagement
Boston City Councilor Tim McCarthy
Boston City Council President Michelle Wu
Boston City Councilor Michael Flaherty
Boston City Councilor Annissa Essaibi George
Boston City Councilor Ayanna Pressley

January 2, 2018

Mr. Brian Golden, Director
Boston Planning & Development Agency
One City Hall Square, 9th Floor
Boston, MA 02201

RE: Support for the Roxbury Prep High School project proposed at 361 Belgrade Ave

Dear Mr. Brian Golden,

I am writing to state my dedicated support for the Roxbury Prep High School project proposed at 361 Belgrade Avenue in Roslindale. As you may know, our scholars are currently spread across two temporary locations over three miles apart, both of which lack a cafeteria, a gym, or performing arts spaces to accommodate all of our students.

The location at 361 Belgrade will give my scholar access to the single-site facility they deserve, all within minutes of several MBTA transit options.

As an engaged resident of Boston, I ask for your support of this project.

Sincerely,

NAME: Tyrika M. Allen

ADDRESS (number, street, neighborhood):

528 Blue Hill Ave Apt 6

Dorchester MA 02121

CC:

Mr. Jerome Smith, Chief of Civic Engagement
Michael Christopher, Deputy Director of Development/Government Affairs, BPDA
Boston City Councilor Tim McCarthy
Boston City Council President Andrea Campbell
Boston City Councilor Michelle Wu
Boston City Councilor Michael Flaherty
Boston City Councilor Annissa Essaibi George
Boston City Councilor Ayanna Pressley
Boston City Councilor Matt O'Malley

December 1, 2017

Mr. Brian Golden, Director
Boston Planning & Development Agency
One City Hall Square, 9th Floor
Boston, MA 02201

RE: Support for the Roxbury Prep High School project proposed at 361 Belgrade Ave

Dear Mr. Brian Golden,

I am writing to state my dedicated support for the Roxbury Prep High School project proposed at 361 Belgrade Avenue in Roslindale. As you may know, our scholars are currently spread across two temporary locations over three miles apart, both of which lack a cafeteria, a gym, or performing arts spaces to accommodate all of our students.

The location at 361 Belgrade will give my scholar access to the single-site facility they deserve, all within minutes of several MBTA transit options.

As an engaged resident of Boston, and a concerned parent/guardian of a Roxbury Prep student, I ask for your support of this project.

Sincerely,

NAME: Derrick F. James

ADDRESS (number, street, neighborhood):

15 Lindsey St
Boston 02124

CC:

Mr. Jerome Smith, Chief of Civic Engagement
Boston City Councilor Tim McCarthy
Boston City Council President Michelle Wu
Boston City Councilor Michael Flaherty
Boston City Councilor Annissa Essaibi George
Boston City Councilor Ayanna Pressley

December 1, 2017

Mr. Brian Golden, Director
Boston Planning & Development Agency
One City Hall Square, 9th Floor
Boston, MA 02201

RE: Support for the Roxbury Prep High School project proposed at 361 Belgrade Ave

Dear Mr. Brian Golden,

I am writing to state my dedicated support for the Roxbury Prep High School project proposed at 361 Belgrade Avenue in Roslindale. As you may know, our scholars are currently spread across two temporary locations over three miles apart, both of which lack a cafeteria, a gym, or performing arts spaces to accommodate all of our students.

The location at 361 Belgrade will give my scholar access to the single-site facility they deserve, all within minutes of several MBTA transit options.

As an engaged resident of Boston, and a concerned parent/guardian of a Roxbury Prep student, I ask for your support of this project.

Sincerely,

NAME: Kylar Jones

ADDRESS (number, street, neighborhood):

88 Butler St. Apt. 4

Dorchester, MA 02124

CC:

Mr. Jerome Smith, Chief of Civic Engagement
Boston City Councilor Tim McCarthy
Boston City Council President Michelle Wu
Boston City Councilor Michael Flaherty
Boston City Councilor Annissa Essaibi George
Boston City Councilor Ayanna Pressley

December 1, 2017

Mr. Brian Golden, Director
Boston Planning & Development Agency
One City Hall Square, 9th Floor
Boston, MA 02201

RE: Support for the Roxbury Prep High School project proposed at 361 Belgrade Ave

Dear Mr. Brian Golden,

I am writing to state my dedicated support for the Roxbury Prep High School project proposed at 361 Belgrade Avenue in Roslindale. As you may know, our scholars are currently spread across two temporary locations over three miles apart, both of which lack a cafeteria, a gym, or performing arts spaces to accommodate all of our students.

The location at 361 Belgrade will give my scholar access to the single-site facility they deserve, all within minutes of several MBTA transit options.

As an engaged resident of Boston, and a concerned parent/guardian of a Roxbury Prep student, I ask for your support of this project.

Sincerely,



NAME: **Meagan Condon**

ADDRESS (number, street, neighborhood):

1980 Dorchester Ave Apt 101 Boston MA 02124

CC:

Mr. Jerome Smith, Chief of Civic Engagement
Boston City Councilor Tim McCarthy
Boston City Council President Michelle Wu
Boston City Councilor Michael Flaherty
Boston City Councilor Annissa Essaibi George
Boston City Councilor Ayanna Pressley

December 1, 2017

Mr. Brian Golden, Director
Boston Planning & Development Agency
One City Hall Square, 9th Floor
Boston, MA 02201

RE: Support for the Roxbury Prep High School project proposed at 361 Belgrade Ave

Dear Mr. Brian Golden,

I am writing to state my dedicated support for the Roxbury Prep High School project proposed at 361 Belgrade Avenue in Roslindale. As you may know, our scholars are currently spread across two temporary locations over three miles apart, both of which lack a cafeteria, a gym, or performing arts spaces to accommodate all of our students.

The location at 361 Belgrade will give my scholar access to the single-site facility they deserve, all within minutes of several MBTA transit options.

As an engaged resident of Boston, and a concerned parent/guardian of a Roxbury Prep student, I ask for your support of this project.

Sincerely,



NAME: Elisabeth M. Roche
ADDRESS (number, street, neighborhood):

1980 Dorchester Ave Apt 101 Boston MA 02124

CC:

Mr. Jerome Smith, Chief of Civic Engagement
Boston City Councilor Tim McCarthy
Boston City Council President Michelle Wu
Boston City Councilor Michael Flaherty
Boston City Councilor Annissa Essaibi George
Boston City Councilor Ayanna Pressley

December 1, 2017

Mr. Brian Golden, Director
Boston Planning & Development Agency
One City Hall Square, 9th Floor
Boston, MA 02201

RE: Support for the Roxbury Prep High School project proposed at 361 Belgrade Ave

Dear Mr. Brian Golden,

I am writing to state my dedicated support for the Roxbury Prep High School project proposed at 361 Belgrade Avenue in Roslindale. As you may know, our scholars are currently spread across two temporary locations over three miles apart, both of which lack a cafeteria, a gym, or performing arts spaces to accommodate all of our students.

The location at 361 Belgrade will give my scholar access to the single-site facility they deserve, all within minutes of several MBTA transit options.

As an engaged resident of Boston, and a concerned parent/guardian of a Roxbury Prep student, I ask for your support of this project.

Sincerely,

NAME: Paul Uccello 
ADDRESS (number, street, neighborhood):
18 Chase St, 02125
Dorchester MA

CC:

Mr. Jerome Smith, Chief of Civic Engagement
Boston City Councilor Tim McCarthy
Boston City Council President Michelle Wu
Boston City Councilor Michael Flaherty
Boston City Councilor Annissa Essaibi George
Boston City Councilor Ayanna Pressley

December 1, 2017

Mr. Brian Golden, Director
Boston Planning & Development Agency
One City Hall Square, 9th Floor
Boston, MA 02201

RE: Support for the Roxbury Prep High School project proposed at 361 Belgrade Ave

Dear Mr. Brian Golden,

I am writing to state my dedicated support for the Roxbury Prep High School project proposed at 361 Belgrade Avenue in Roslindale. As you may know, our scholars are currently spread across two temporary locations over three miles apart, both of which lack a cafeteria, a gym, or performing arts spaces to accommodate all of our students.

The location at 361 Belgrade will give my scholar access to the single-site facility they deserve, all within minutes of several MBTA transit options.

As an engaged resident of Boston, and a concerned parent/guardian of a Roxbury Prep student, I ask for your support of this project.

Sincerely,



NAME: *Mary Kate Conway*
ADDRESS (number, street, neighborhood):

*25 Savin Hill
Apt #302
Boston, MA 02125*

CC:

Mr. Jerome Smith, Chief of Civic Engagement
Boston City Councilor Tim McCarthy
Boston City Council President Michelle Wu
Boston City Councilor Michael Flaherty
Boston City Councilor Annissa Essaibi George
Boston City Councilor Ayanna Pressley

December 1, 2017

Mr. Brian Golden, Director
Boston Planning & Development Agency
One City Hall Square, 9th Floor
Boston, MA 02201

RE: Support for the Roxbury Prep High School project proposed at 361 Belgrade Ave

Dear Mr. Brian Golden,

I am writing to state my dedicated support for the Roxbury Prep High School project proposed at 361 Belgrade Avenue in Roslindale. As you may know, our scholars are currently spread across two temporary locations over three miles apart, both of which lack a cafeteria, a gym, or performing arts spaces to accommodate all of our students.

The location at 361 Belgrade will give my scholar access to the single-site facility they deserve, all within minutes of several MBTA transit options.

As an engaged resident of Boston, and a concerned parent/guardian of a Roxbury Prep student, I ask for your support of this project.

Sincerely,

NAME: Desiree Joseph

ADDRESS (number, street, neighborhood):

134 Spencer St
Dorchester, MA 02124

CC:

Mr. Jerome Smith, Chief of Civic Engagement
Boston City Councilor Tim McCarthy
Boston City Council President Michelle Wu
Boston City Councilor Michael Flaherty
Boston City Councilor Annissa Essaibi George
Boston City Councilor Ayanna Pressley

December 1, 2017

Mr. Brian Golden, Director
Boston Planning & Development Agency
One City Hall Square, 9th Floor
Boston, MA 02201

RE: Support for the Roxbury Prep High School project proposed at 361 Belgrade Ave

Dear Mr. Brian Golden,

I am writing to state my dedicated support for the Roxbury Prep High School project proposed at 361 Belgrade Avenue in Roslindale. As you may know, our scholars are currently spread across two temporary locations over three miles apart, both of which lack a cafeteria, a gym, or performing arts spaces to accommodate all of our students.

The location at 361 Belgrade will give my scholar access to the single-site facility they deserve, all within minutes of several MBTA transit options.

As an engaged resident of Boston, and a concerned parent/guardian of a Roxbury Prep student, I ask for your support of this project.

Sincerely,

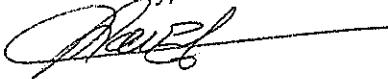

EMMANUEL

NAME: CHAUVET

ADDRESS (number, street, neighborhood):

46 HARTFORD ST

DORCHESTER MA

CC: 02125

Mr. Jerome Smith, Chief of Civic Engagement
Boston City Councilor Tim McCarthy
Boston City Council President Michelle Wu
Boston City Councilor Michael Flaherty
Boston City Councilor Annissa Essaibi George
Boston City Councilor Ayanna Pressley

December 1, 2017

Mr. Brian Golden, Director
Boston Planning & Development Agency
One City Hall Square, 9th Floor
Boston, MA 02201

RE: Support for the Roxbury Prep High School project proposed at 361 Belgrade Ave

Dear Mr. Brian Golden,

I am writing to state my dedicated support for the Roxbury Prep High School project proposed at 361 Belgrade Avenue in Roslindale. As you may know, our scholars are currently spread across two temporary locations over three miles apart, both of which lack a cafeteria, a gym, or performing arts spaces to accommodate all of our students.

The location at 361 Belgrade will give my scholar access to the single-site facility they deserve, all within minutes of several MBTA transit options.

As an engaged resident of Boston, and a concerned parent/guardian of a Roxbury Prep student, I ask for your support of this project.

Sincerely,



NAME: Adonis Marden
ADDRESS (number, street, neighborhood):

602 Park St
Dorchester, MA 02124

CC:

Mr. Jerome Smith, Chief of Civic Engagement
Boston City Councilor Tim McCarthy
Boston City Council President Michelle Wu
Boston City Councilor Michael Flaherty
Boston City Councilor Annissa Essaibi George
Boston City Councilor Ayanna Pressley

December 1, 2017

Mr. Brian Golden, Director
Boston Planning & Development Agency
One City Hall Square, 9th Floor
Boston, MA 02201

RE: Support for the Roxbury Prep High School project proposed at 361 Belgrade Ave

Dear Mr. Brian Golden,

I am writing to state my dedicated support for the Roxbury Prep High School project proposed at 361 Belgrade Avenue in Roslindale. As you may know, our scholars are currently spread across two temporary locations over three miles apart, both of which lack a cafeteria, a gym, or performing arts spaces to accommodate all of our students.

The location at 361 Belgrade will give my scholar access to the single-site facility they deserve, all within minutes of several MBTA transit options.

As an engaged resident of Boston, and a concerned parent/guardian of a Roxbury Prep student, I ask for your support of this project.

Sincerely,

NAME:

ADDRESS (number, street, neighborhood):

Ann-Marie Martinez
12 Humphreys St
Dorchester MA 02125.

CC:

Mr. Jerome Smith, Chief of Civic Engagement
Boston City Councilor Tim McCarthy
Boston City Council President Michelle Wu
Boston City Councilor Michael Flaherty
Boston City Councilor Annissa Essaibi George
Boston City Councilor Ayanna Pressley

1 de diciembre de 2017

Mr. Brian Golden, Director
Boston Planning & Development Agency
One City Hall Square, 9th Floor
Boston, MA 02201

RE: Apoyo para el proyecto de Roxbury Prep High School propuesto en 361 Belgrade Avenue

Estimada Mr. Brian Golden,

Le escribo para expresar mi apoyo dedicado al proyecto de Roxbury Prep High School propuesto en 361 Belgrade Avenue en Roslindale. Como sabrá, nuestros estudiantes actualmente se encuentran distribuidos en dos ubicaciones temporales a más de tres millas de distancia, y tienen una cafetería, un gimnasio, o espacios de artes escénicas suficiente.

La ubicación en 361 Belgrado le dará a mi estudiante acceso a las instalaciones de un solo sitio que se merecen, todo a minutos de varias opciones de tránsito de MBTA.

Como residente de Boston y un padre / guardián preocupado de un estudiante de Roxbury Prep, le pido su apoyo a este proyecto.

Sinceramente,

Rosa Jaramilla

NOMBRE:

DIRECCIÓN (numero, calle, barrio):



41 Norton st
cc: Dorchester MA 02125

Mr. Jerome Smith, Chief of Civic Engagement
Boston City Councilor Tim McCarthy
Boston City Council President Michelle Wu
Boston City Councilor Michael Flaherty
Boston City Councilor Annissa Essaibi George
Boston City Councilor Ayanna Pressley

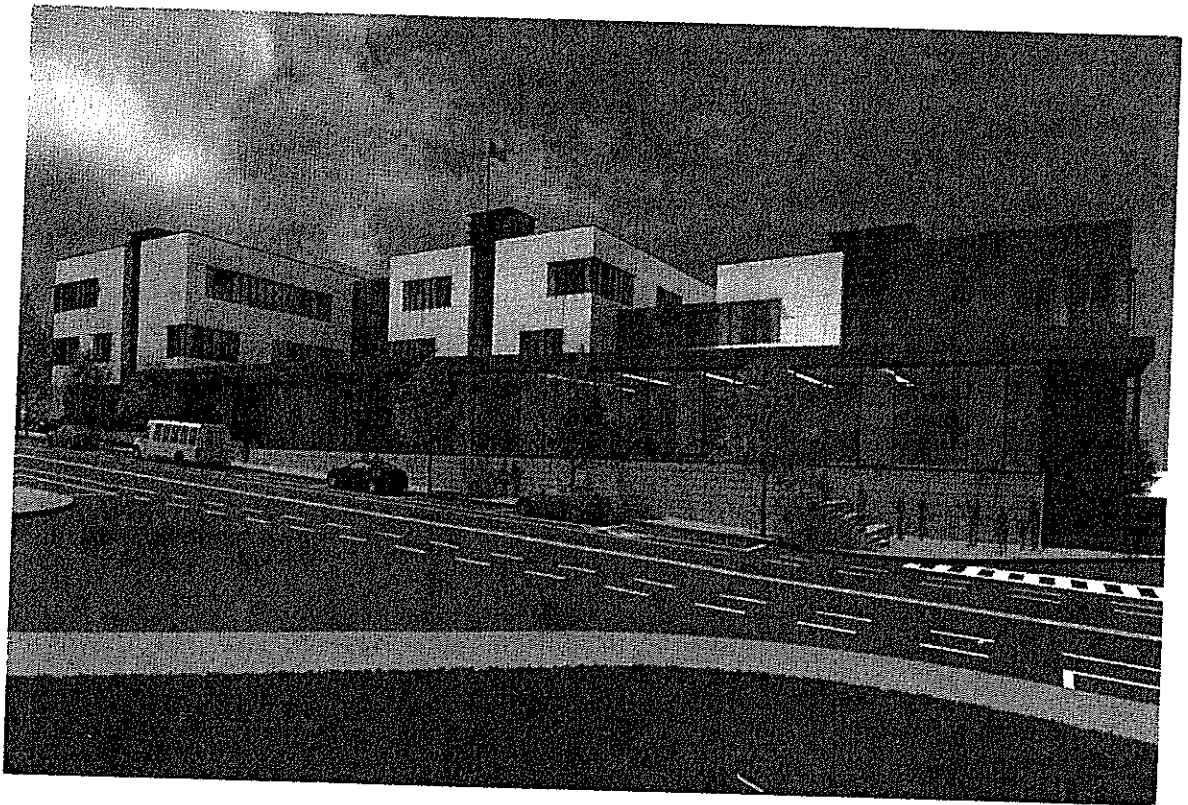

Uncommon
Schools

ROXBURY PREP

Dear Councilor McCarthy,

I am a constituent of yours and I strongly support the Roxbury Prep high school proposed for 361 Belgrade Avenue.

We need Science classrooms for our labs! - Pre-ap Bio teacher

Thank you,

Name: Regine Rosas

Address: 6 Barto Terrace #1
Roslindale, MA 02131

The Honorable Timothy
McCarthy
1 City Hall Square
Suite 550
Boston, MA 02201-2043



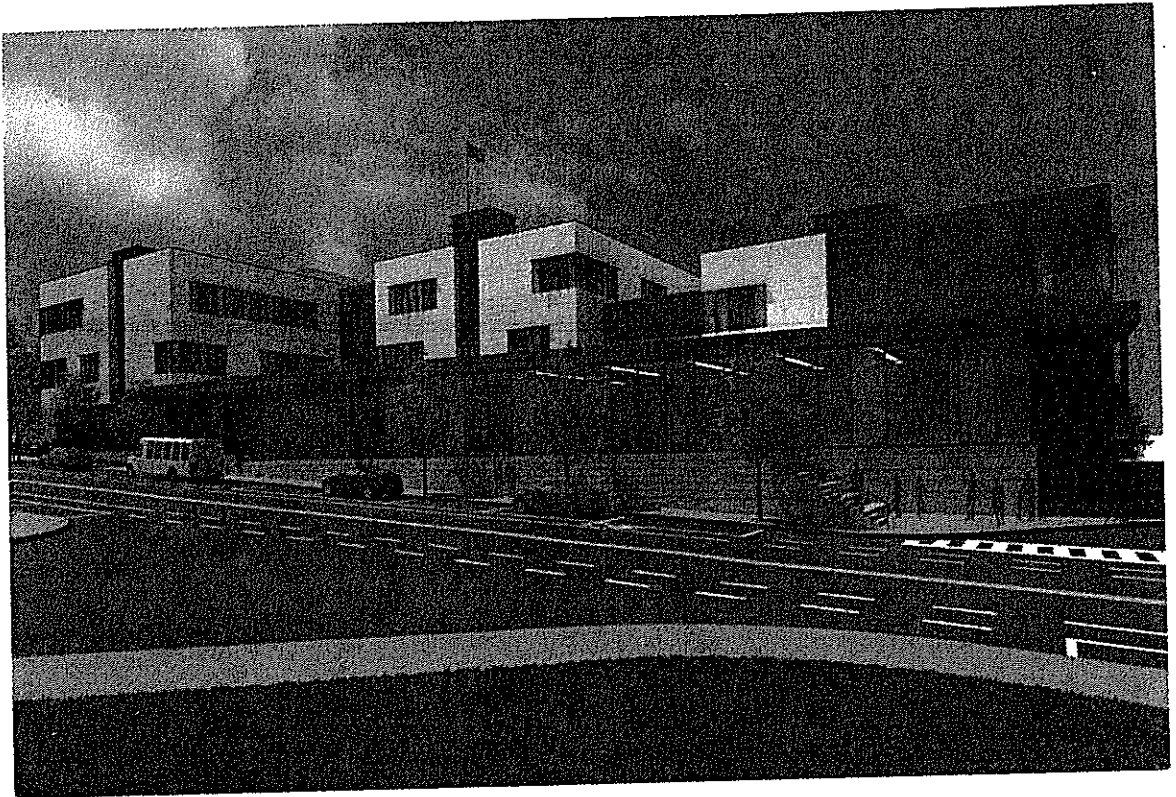

Uncommon
Schools

ROXBURY PREP

Dear Councilor McCarthy,

I am a constituent of yours and I strongly support the Roxbury Prep high school proposed for 361 Belgrade Avenue,

I SUPPORT
THE SCHOOL!

Thank you,

Name: BRIAN LEBUANC
Address: 11 HAVEY ST. 02131

The Honorable Timothy
McCarthy
1 City Hall Square
Suite 550
Boston, MA 02201-2043



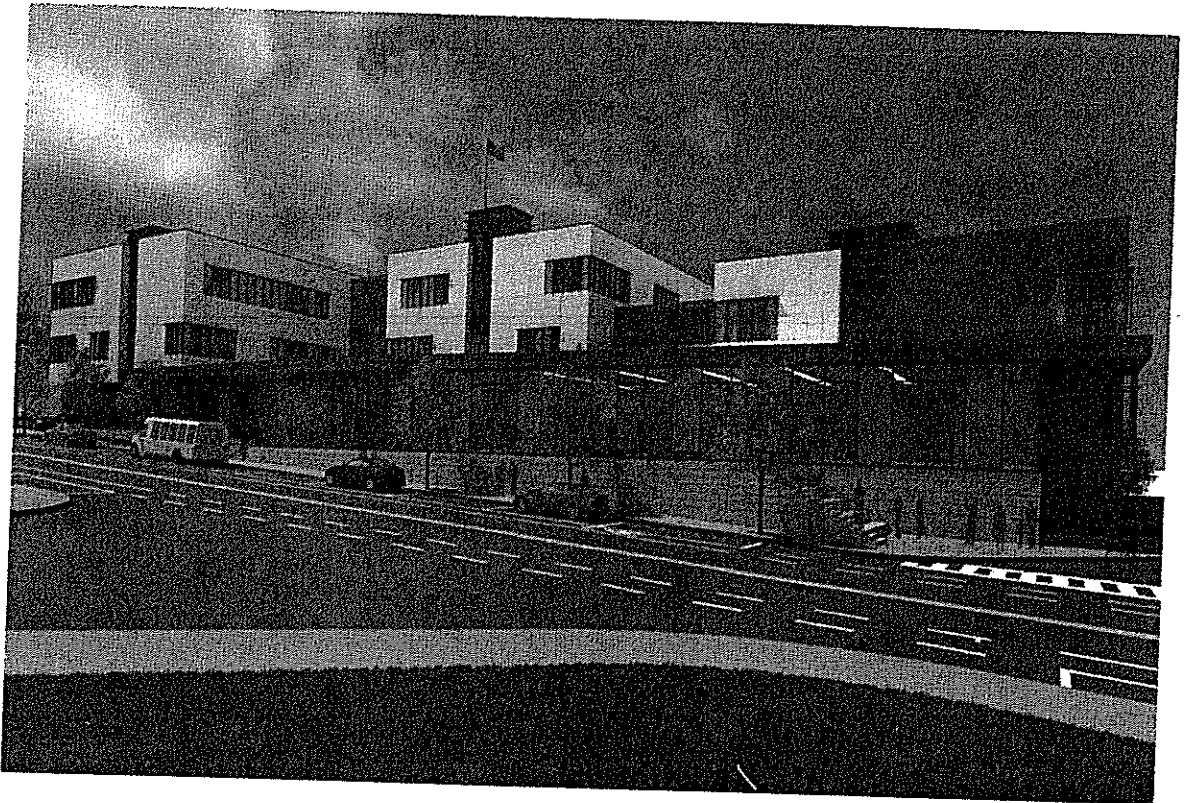

Uncommon
Schools

ROXBURY PREP

Dear Councilor McCarthy,

I am a constituent of yours and I strongly support the Roxbury Prep high school proposed for 361 Belgrade Avenue.

I support RPAS!

Thank you,

Name: Estrella Rodriguez

Address: 70 Highcrest Rd.
Roslindale, MA 02131

The Honorable Timothy
McCarthy
1 City Hall Square
Suite 550
Boston, MA 02201-2043



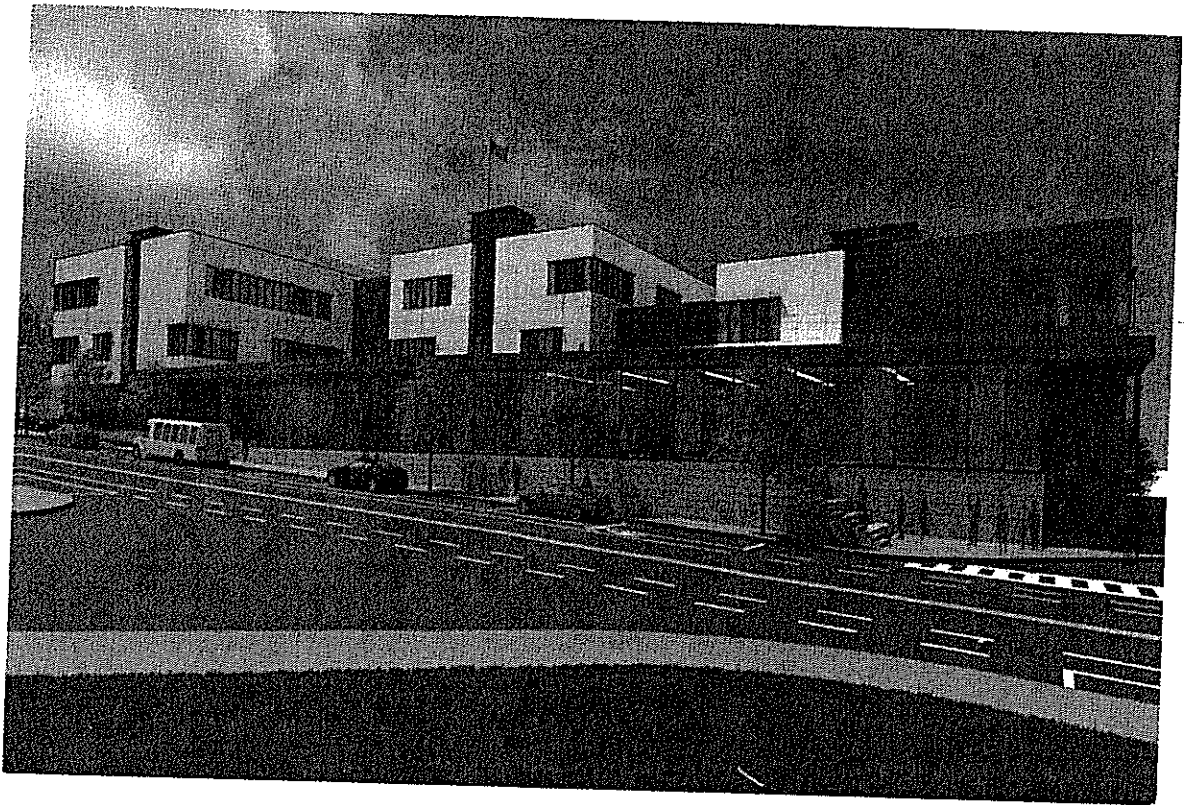

Uncommon
Schools

ROXBURY PREP

Dear Councilor McCarthy,

I am a constituent of yours and I strongly support the Roxbury Prep high school proposed for 361 Belgrade Avenue.

*I support the R.P.H
school project!*

Thank you,

Name: Jon Beck

Address: 12 Mosgrave Ave #2 02131
Roslindale, MA

The Honorable Timothy
McCarthy
1 City Hall Square
Suite 550
Boston, MA 02201-2043



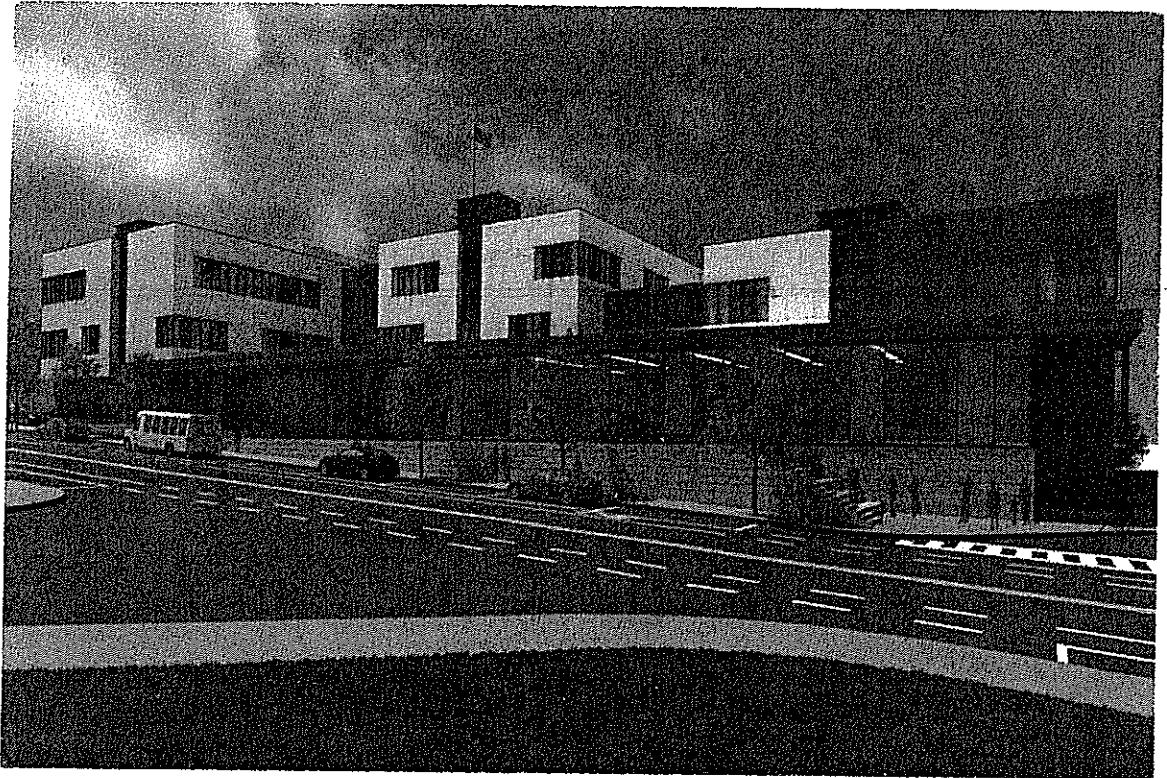

Uncommon
Schools

ROXBURY PREP

Dear Councilor McCarthy,

I am a constituent of yours and I strongly support the Roxbury Prep high school proposed for 361 Belgrade Avenue.

SUPPORT THIS, PLEASE!
WE NEED IT!

Thank you,

Name: EASTON WALKER

Address: 60 JEWETT ST

Roslindale 02/31

The Honorable Timothy
McCarthy

1 City Hall Square

Suite 550

Boston, MA 02201-2043



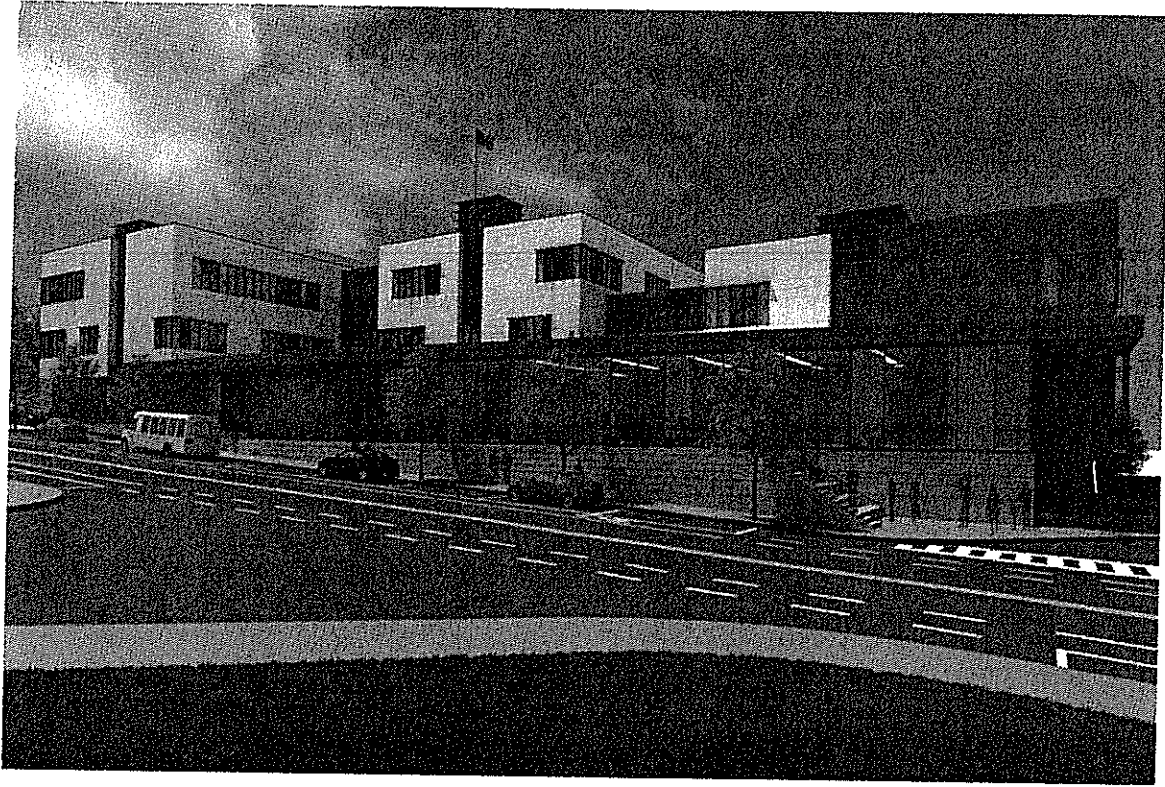

Uncommon
Schools

ROXBURY PREP

Dear Councilor O'Malley,

I am a constituent of yours and I strongly support the Roxbury Prep high school proposed for 361 Belgrade Avenue.

*These are incredible kids
and they deserve our
best.*

Thank you,

Name: Dorion Oberstein

Address: 17 boynton #2
Jamaica plain MA 02130

The Honorable Matt
O'Malley
1 City Hall Square
Suite 550
Boston, MA 02201-2043



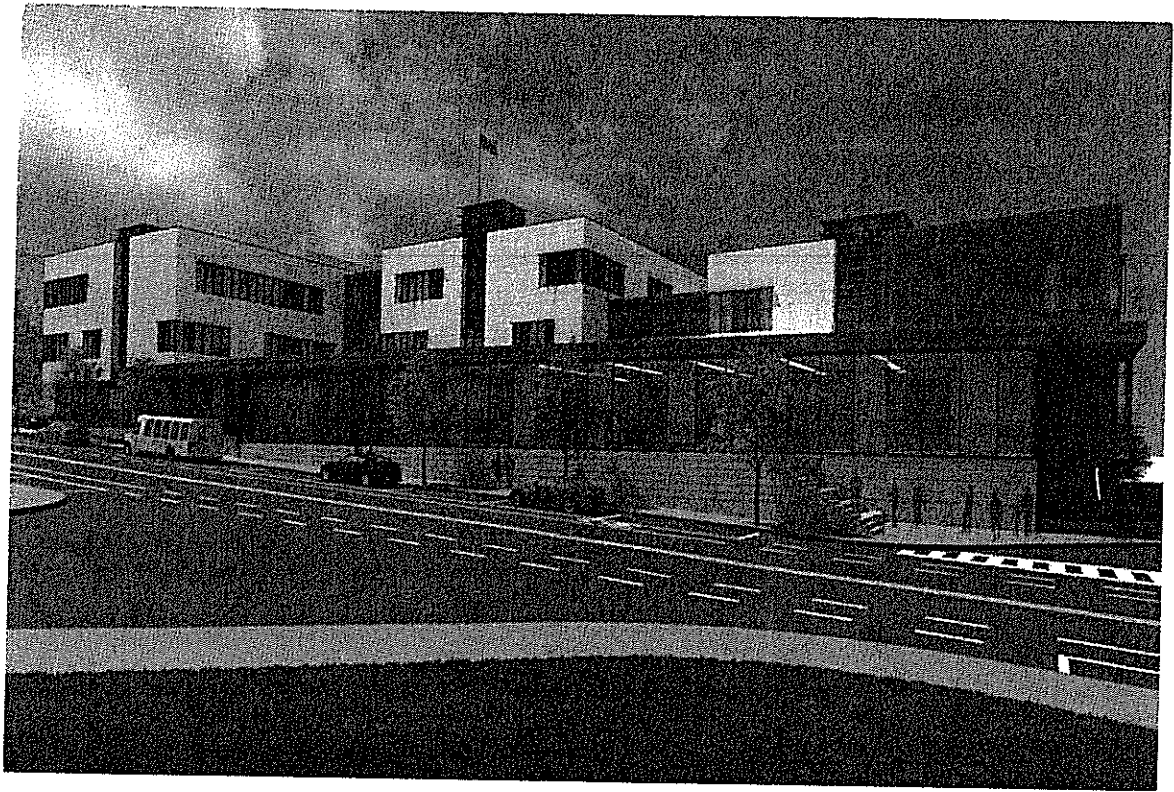

Uncommon
Schools

ROXBURY PREP

Dear Councilor O'Malley,

I am a constituent of yours and I strongly support the Roxbury Prep high school proposed for 361 Belgrade Avenue.

This school will give our kids the facilities they deserve.

Thank you,

Name: Scott Dollen

Address: 6 Grover Rd, JP

The Honorable Matt
O'Malley
1 City Hall Square
Suite 550
Boston, MA 02201-2043



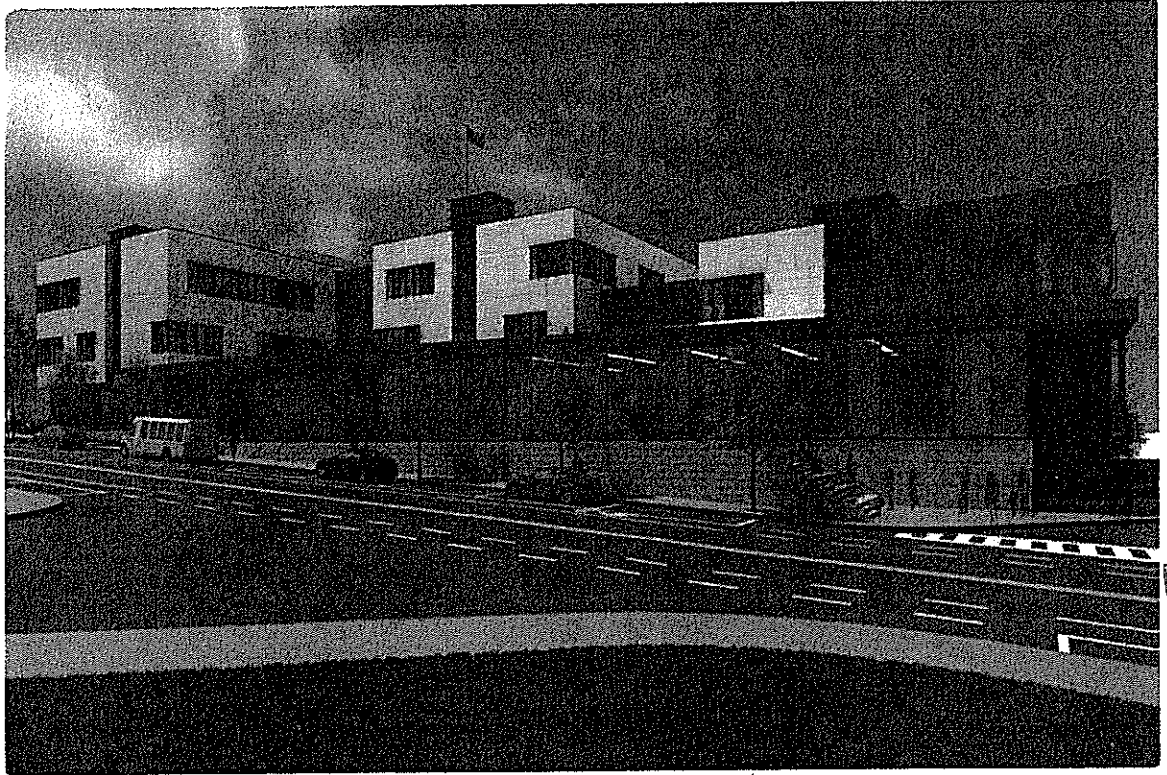

Uncommon
Schools

ROXBURY PREP

Dear Councilor O'Malley,

I am a constituent of yours and I strongly support the Roxbury Prep high school proposed for 361 Belgrade Avenue.

*I Support the RPPAS High school
project - Please Support
RPPAS Kids!!*

Thank you,

Name: LANGAN COURTNEY

Address: 81 Spring Park Ave
JP

The Honorable Matt
O'Malley
1 City Hall Square
Suite 550
Boston, MA 02201-2043



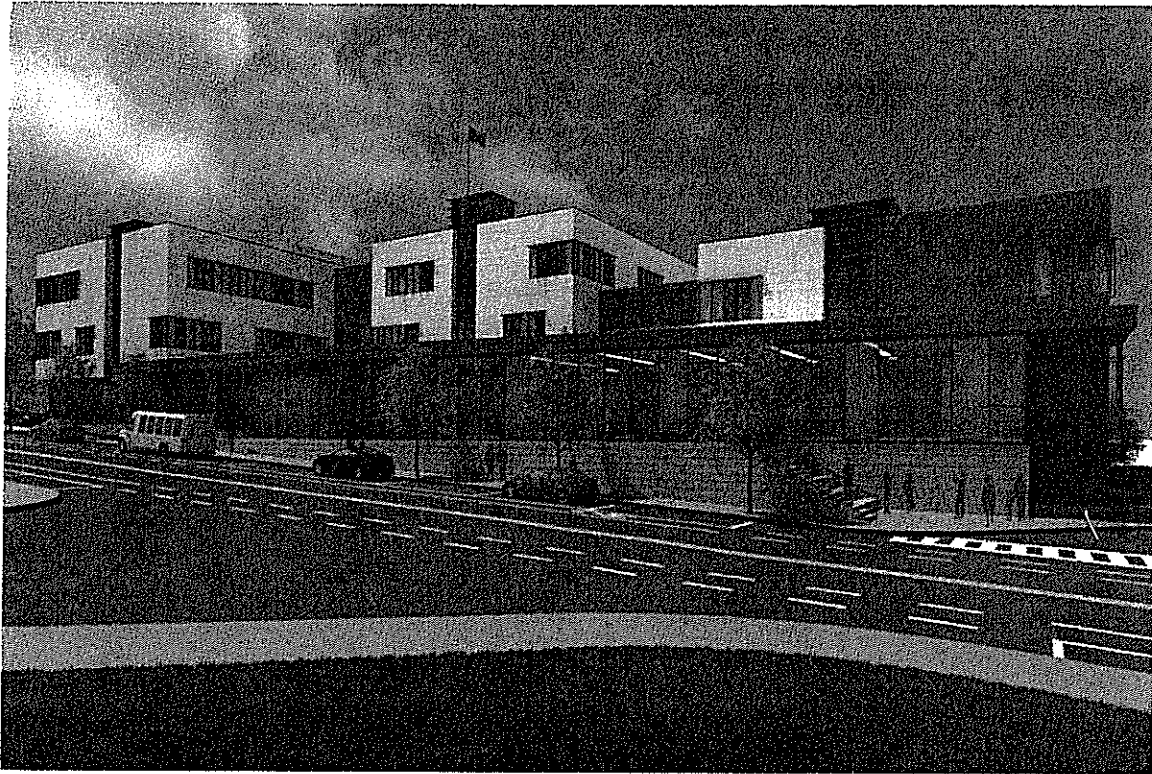

Uncommon
Schools

ROXBURY PREP

Dear Councilor O'Malley,

I am a constituent of yours and I strongly support the Roxbury Prep high school proposed for 361 Belgrade Avenue.

I want our students to have a permanent site to attend high school.

Thank you,

Name:

Alexa Monfort

Address:

57 Walden St Apt. 1
Jamaica Plain, MA 02130

The Honorable Matt
O'Malley

1 City Hall Square
Suite 550

Boston, MA 02201-2043



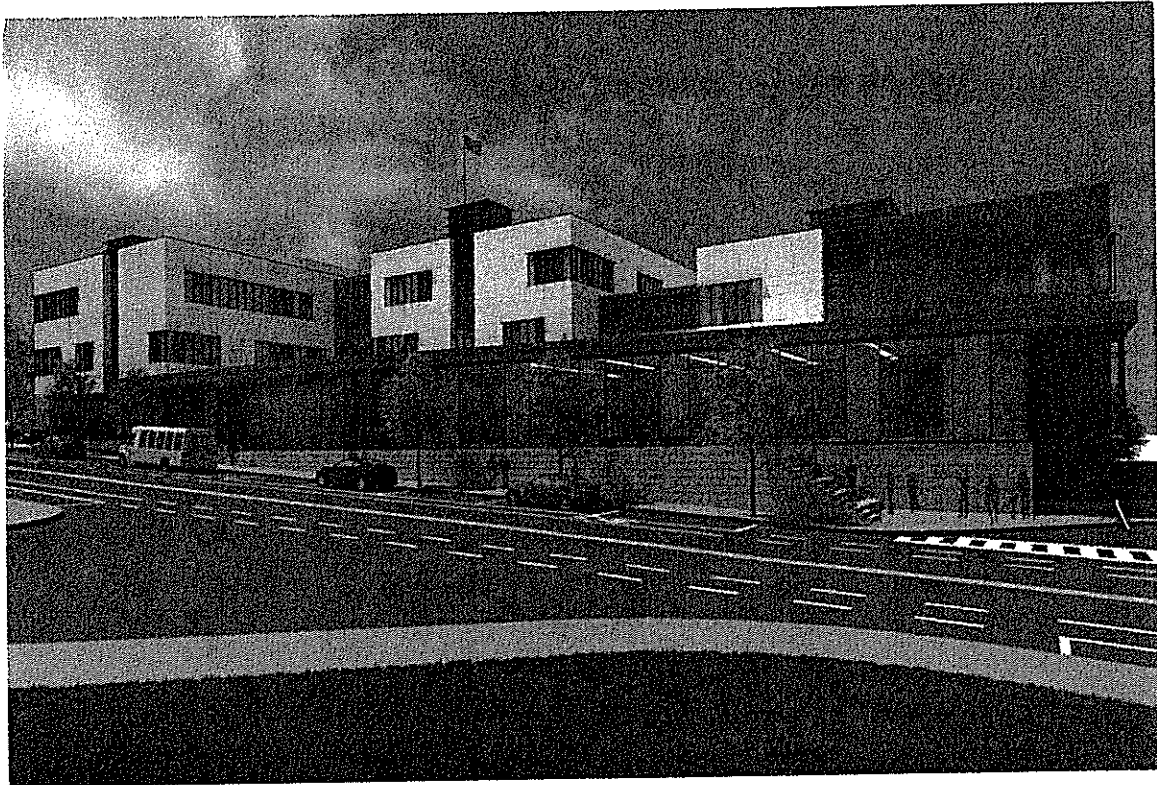

Uncommon
Schools

ROXBURY PREP

Dear Councilor O'Malley,

I am a constituent of yours and I strongly support the Roxbury Prep high school proposed for 361 Belgrade Avenue.

I'm so excited to see our students thrive at this school.
Thank you, Andrew Kerr

Name:

Address:

81 Spring Park Ave.
TP 02130

The Honorable Matt
O'Malley
1 City Hall Square
Suite 550
Boston, MA 02201-2043



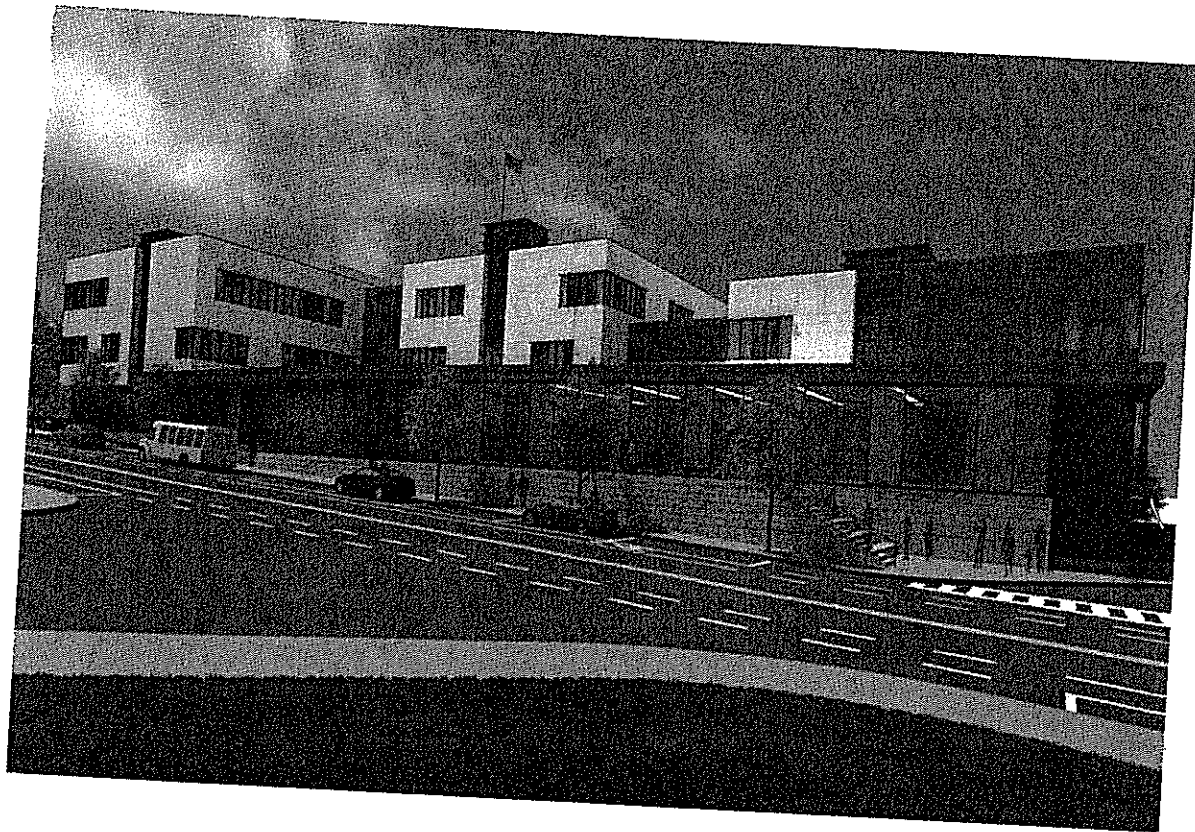

Uncommon
Schools

ROXBURY PREP

Dear Councilor O'Malley,

I am a constituent of yours and I strongly support the Roxbury Prep high school proposed for 361 Belgrade Avenue.

*I Support
RPHS*

Thank you,

Name: Natasha Douthitt

Address: 470 Jamaica way #2
Boston, MA 02130

The Honorable Matt
O'Malley
1 City Hall Square
Suite 550
Boston, MA 02201-2043



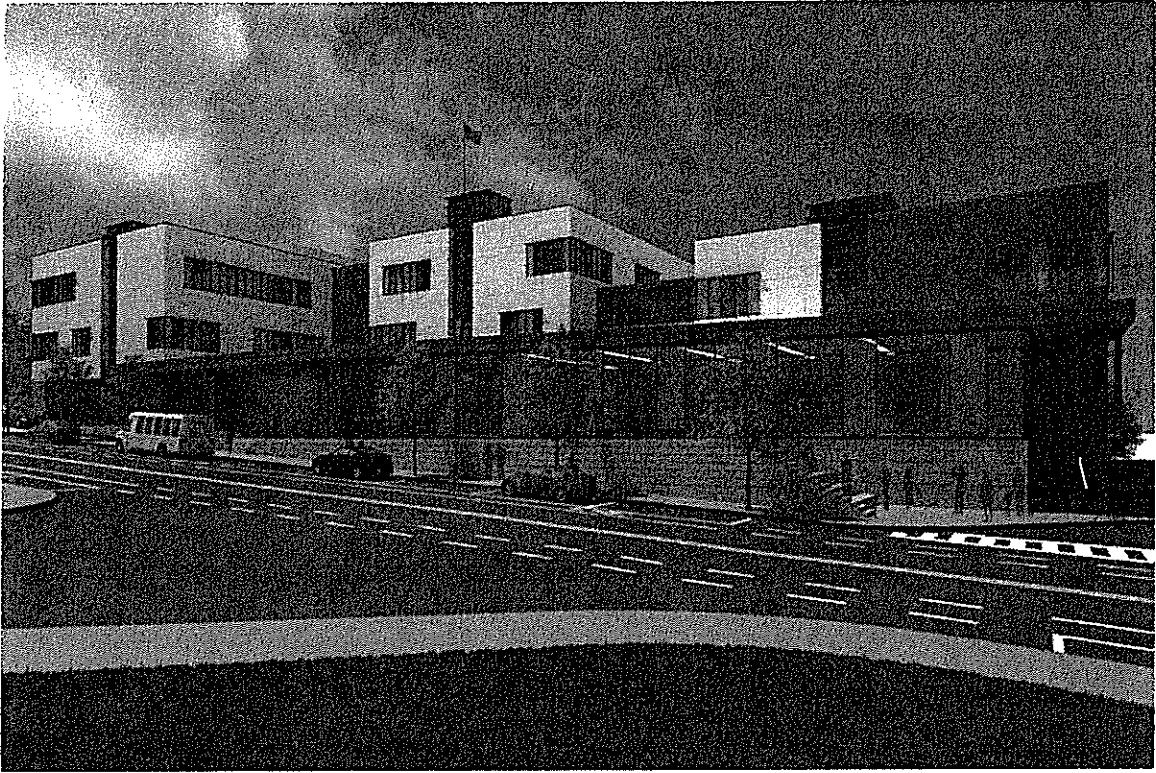

Uncommon Schools: **ROXBURY PREP**

Dear Councilor O'Malley,

I am a constituent of yours and I strongly support the Roxbury Prep high school proposed for 361 Belgrade Avenue.

I support the project and it is nice for our community.
Thank you,

Name: Mahedi Ali

Address: 100 Walnut St #6
Jamaica Plain, MA 02130

The Honorable Matt
O'Malley
1 City Hall Square
Suite 550
Boston, MA 02201-2043



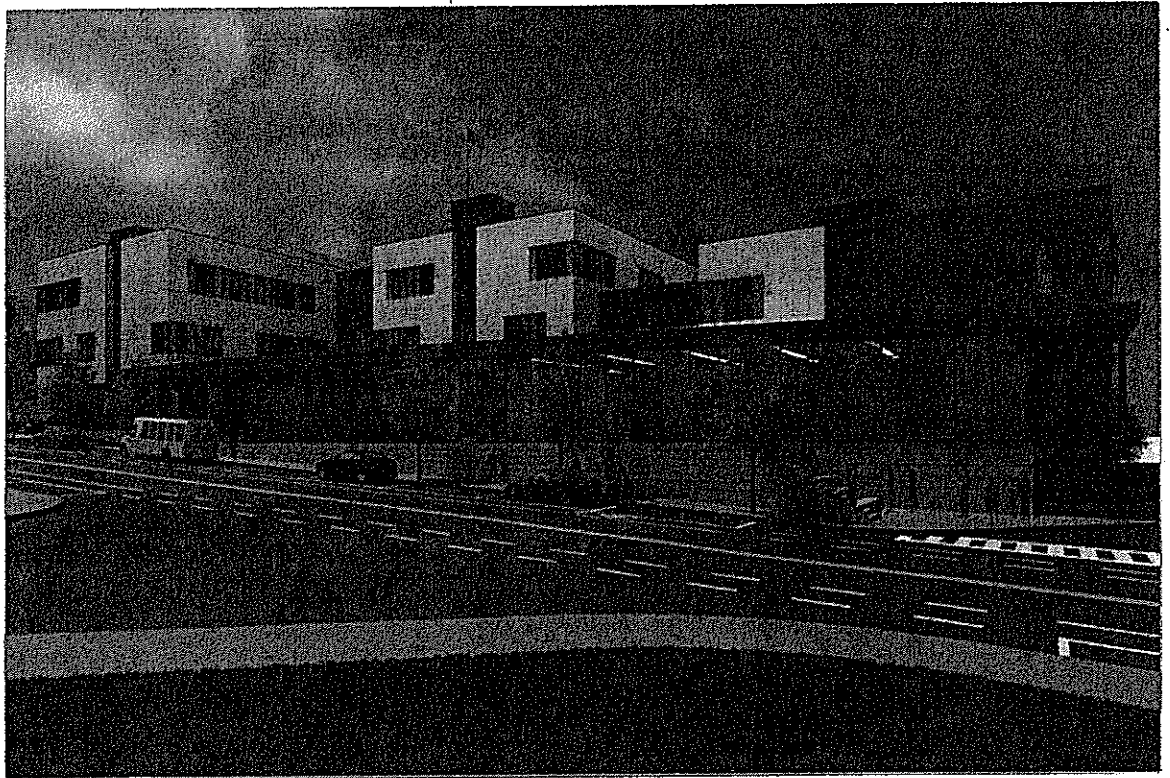

Uncommon
Schools

ROXBURY PREP

Dear Councilor McCarthy,

I am a constituent of yours and I strongly support the Roxbury Prep high school proposed for 361 Belgrade Avenue.

*We need this school!
Please offer your support!*

Thank you,

Name: Lee Divers

Address: 58 Ridlon Rd
Boston MA 02134

The Honorable Timothy
McCarthy

1 City Hall Square

Suite 550

Boston, MA 02201-2043



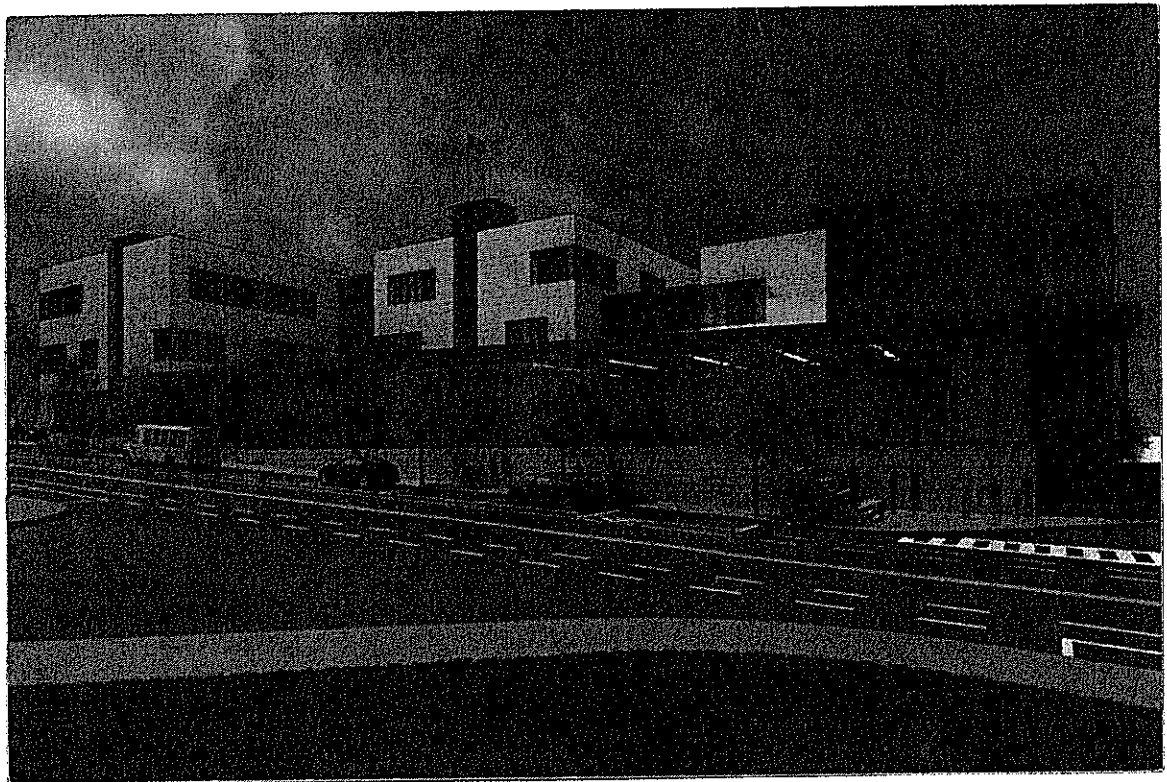

Uncommon
Schools

ROXBURY PREP

Dear Councilor McCarthy,

I am a constituent of yours and I strongly support the Roxbury Prep high school proposed for 361 Belgrade Avenue.

We love the school

The Honorable Timothy
McCarthy
1 City Hall Square
Suite 550
Boston, MA 02201-2043

Thank you,

Name:

Address:

Annie Jean
18 Adams St Hyde Park 02136



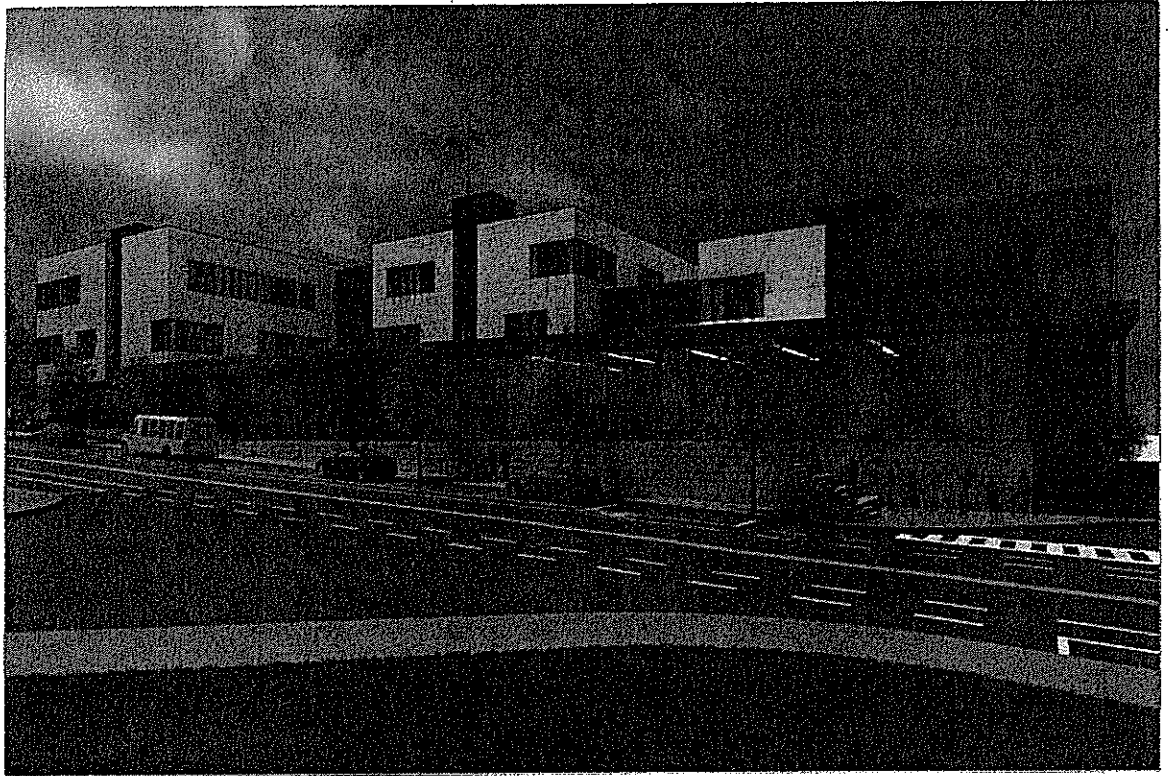

Uncommon
Schools

ROXBURY PREP

Dear Councilor McCarthy,

I am a constituent of yours and I strongly support the Roxbury Prep high school proposed for 361 Belgrade Avenue.

*It's great for mi
childrens*

Thank you,

Name:

Address:

Fanny Belto
37 Tacoma St.
NEDE PARK 02136

The Honorable Timothy
McCarthy
1 City Hall Square
Suite 550
Boston, MA 02201-2043



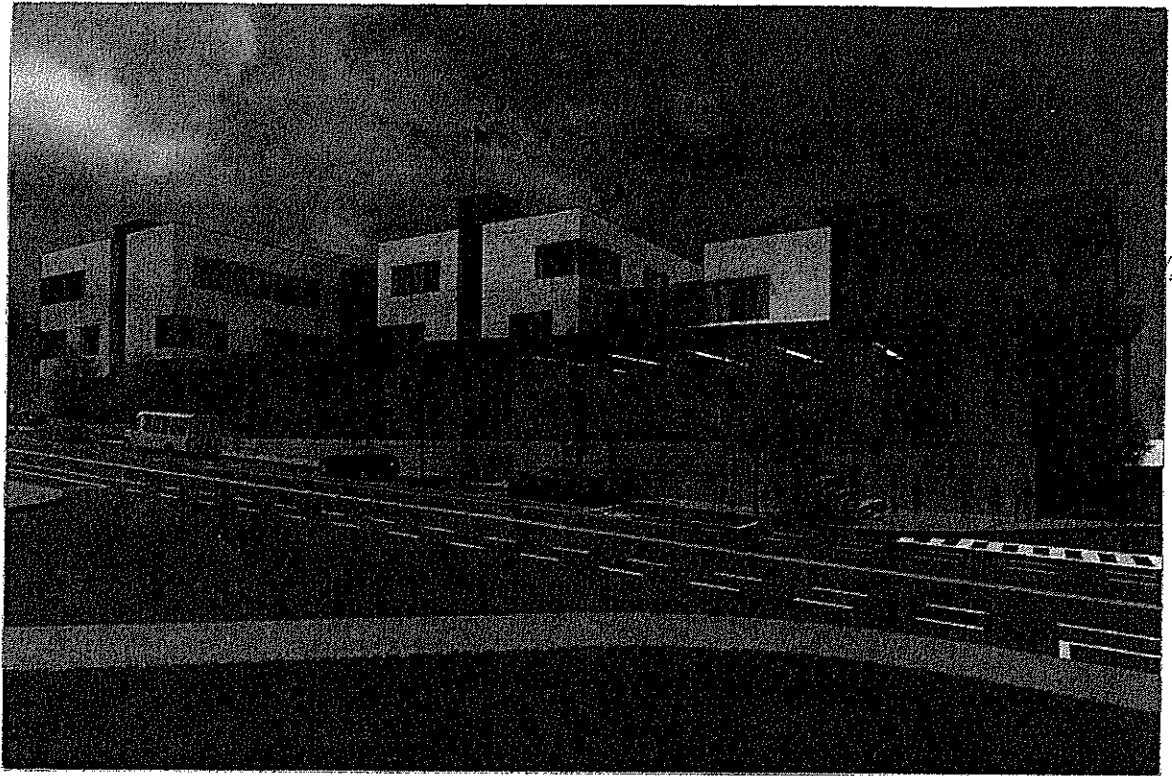

Uncommon
Schools

ROXBURY PREP

Dear Councilor O'Malley,

I am a constituent of yours and I strongly support the Roxbury Prep high school proposed for 361 Belgrade Avenue.

The Honorable Matt
O'Malley
1 City Hall Square
Suite 550
Boston, MA 02201-2043

Thank you,

Name: Lara Traversa / Joe James
Address: 14 Sunset Hill Rd., WR 02132





Uncommon
Schools |

ROXBURY PREP

Dear Councilor McCarthy,

I am a constituent of yours and I strongly support the Roxbury Prep high school proposed for 361 Belgrade Avenue.

The Honorable Timothy
McCarthy
1 City Hall Square
Suite 550
Boston, MA 02201-2043

Thank you,

Name: Nagla Abelalls
Address: 478 Washington St Apt 1
West Roxbury MA 02132



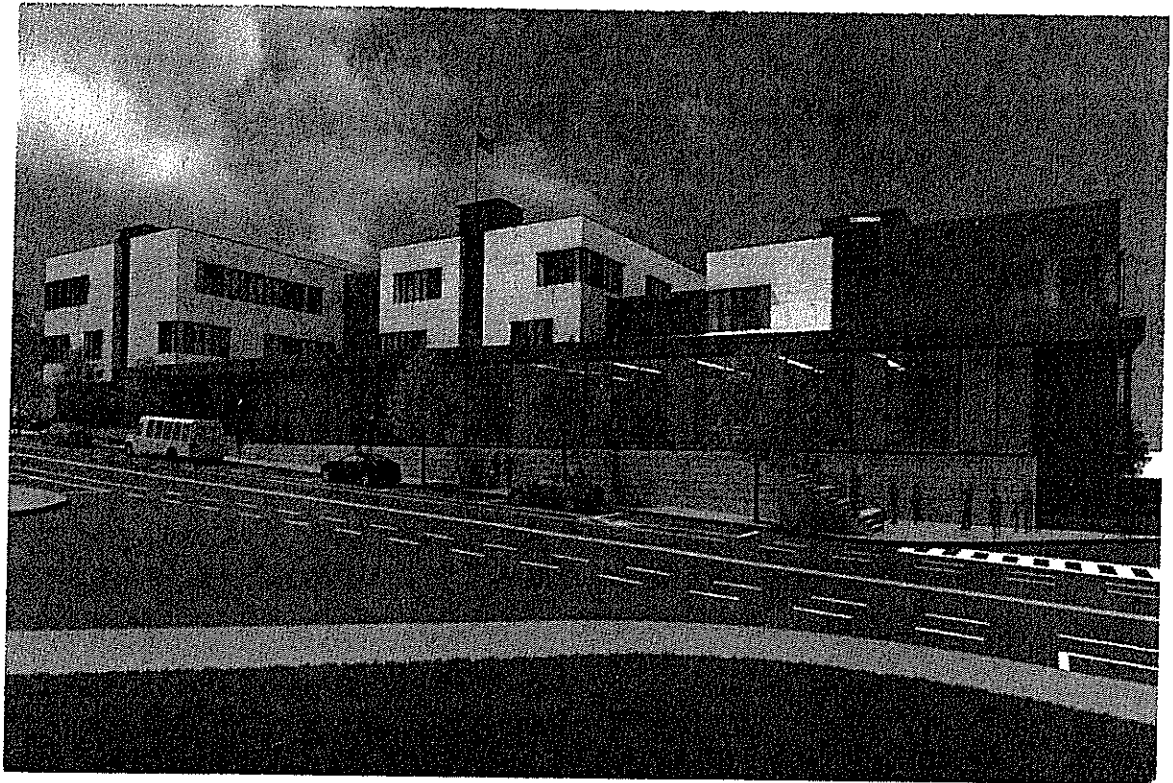

Uncommon
Schools

ROXBURY PREP

Dear Councilor McCarthy,

I am a constituent of yours and I strongly support the Roxbury Prep high school proposed for 361 Belgrade Avenue.

The Honorable Timothy
McCarthy
1 City Hall Square
Suite 550
Boston, MA 02201-2043

Thank you,

Name: Raul Madera

Address: 6 Baste Tr, Roslindale, MA 02131



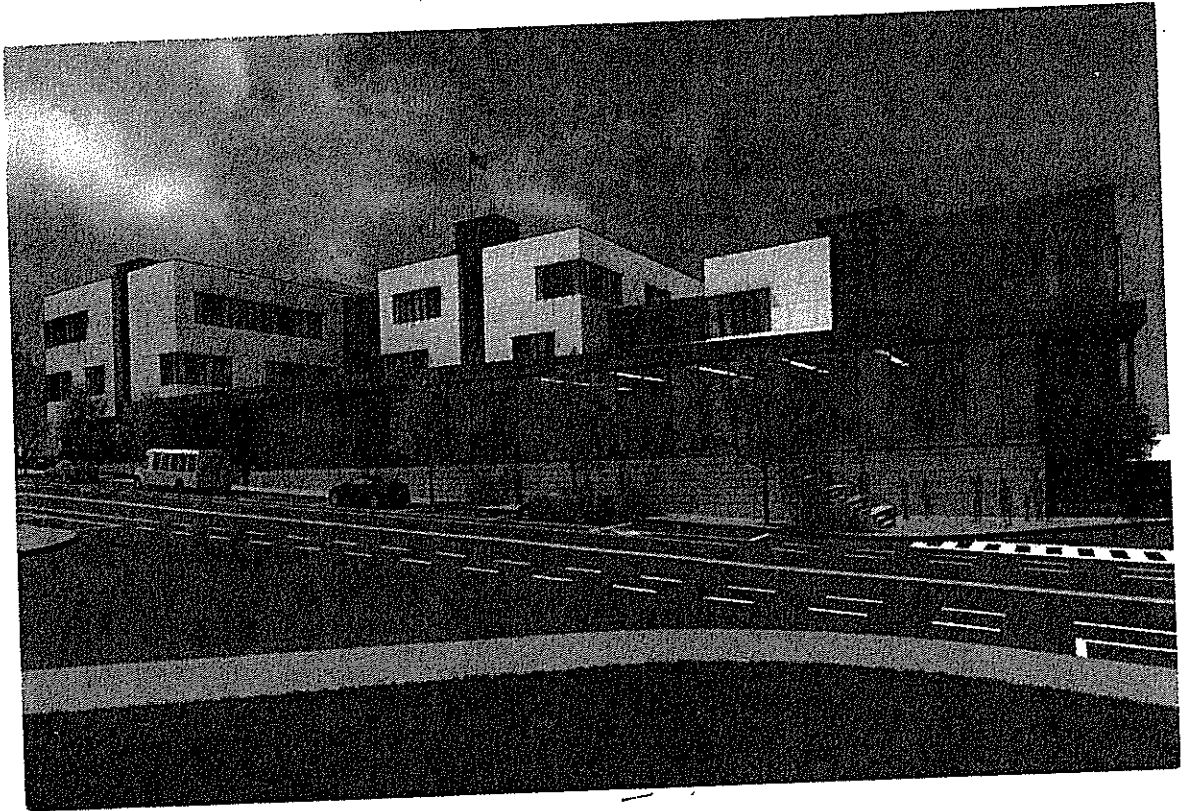

Uncommon Schools: **ROXBURY PREP**

Dear Councilor McCarthy,

I am a constituent of yours and I strongly support the Roxbury Prep high school proposed for 361 Belgrade Avenue.

The Honorable Timothy
McCarthy
1 City Hall Square
Suite 550
Boston, MA 02201-2043

Thank you,

Name: Kate M. Silen

Address: 191 Blueledge Pl
Roslindale MA



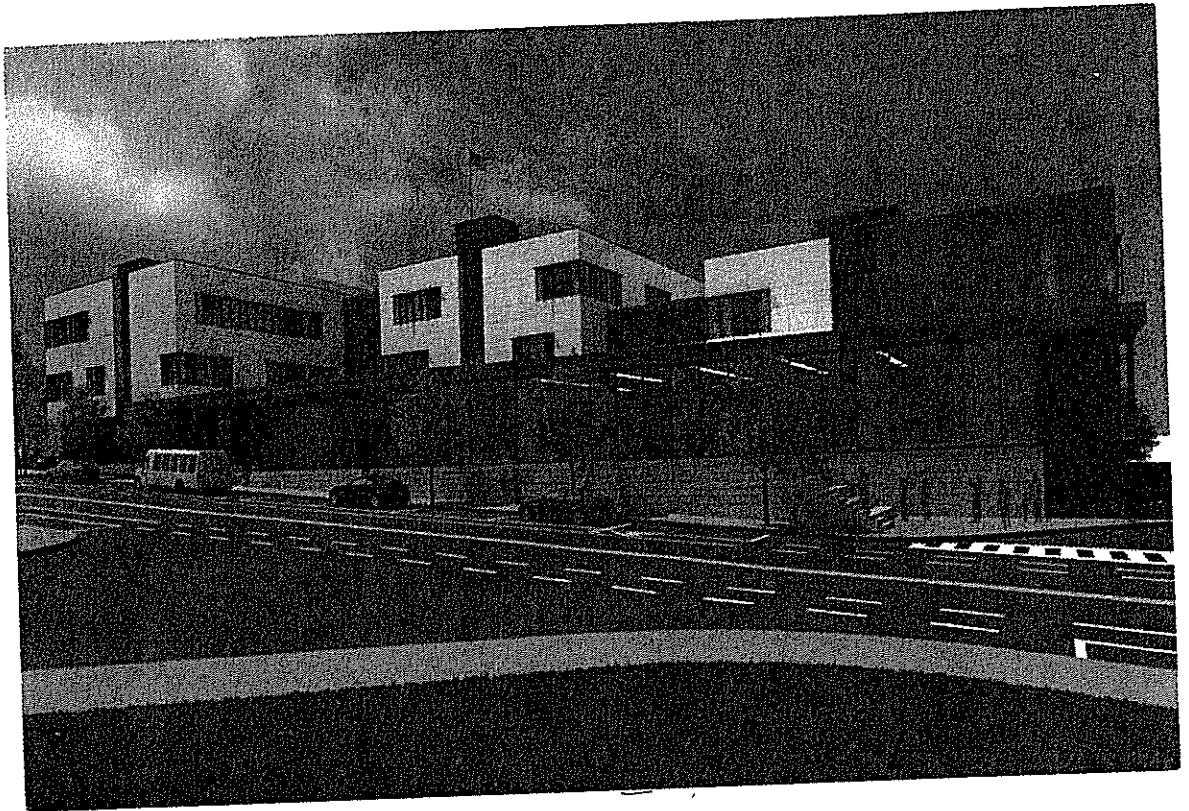

Uncommon Schools: **ROXBURY PREP**

Dear Councilor McCarthy,

I am a constituent of yours and I strongly support the Roxbury Prep high school proposed for 361 Belgrade Avenue.

Thank you,

Name: Verlyn Marte

Address: 27 Amherst st. #1 02131

The Honorable Timothy
McCarthy
1 City Hall Square
Suite 550
Boston, MA 02201-2043



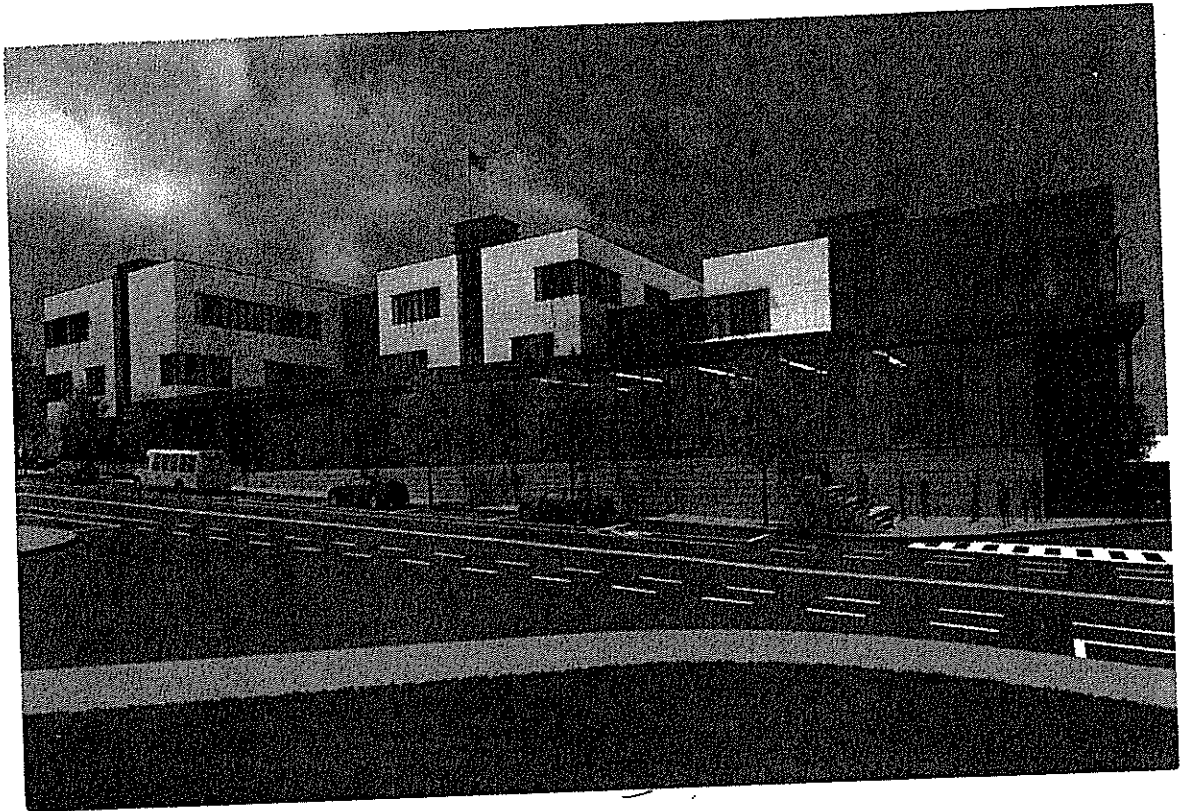

Uncommon
Schools:

ROXBURY PREP

Dear Councilor McCarthy,

I am a constituent of yours and I strongly support the Roxbury Prep high school proposed for 361 Belgrade Avenue.

The Honorable Timothy
McCarthy
1 City Hall Square
Suite 550
Boston, MA 02201-2043

Thank you,

Name: Kaylee Peña

Address: 27 Fletcher St Apt #1
Roslindale, MA 02131



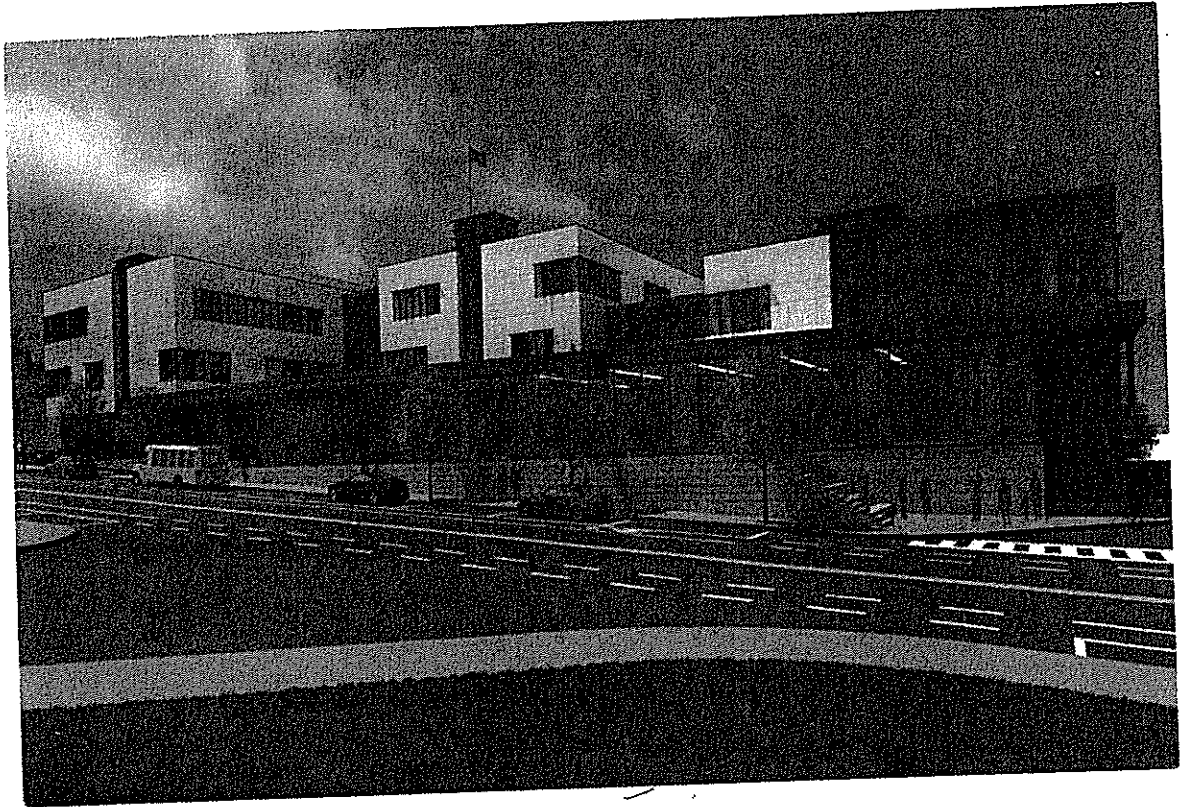

Uncommon
Schools

ROXBURY PREP

Dear Councilor McCarthy,

I am a constituent of yours and I strongly support the Roxbury Prep high school proposed for 361 Belgrade Avenue.

The Honorable Timothy
McCarthy
1 City Hall Square
Suite 550
Boston, MA 02201-2043

Thank you,

Name: Roxana Aguilar Hays

Address: 337 Cornell Street #3
Roslindale, MA 02131



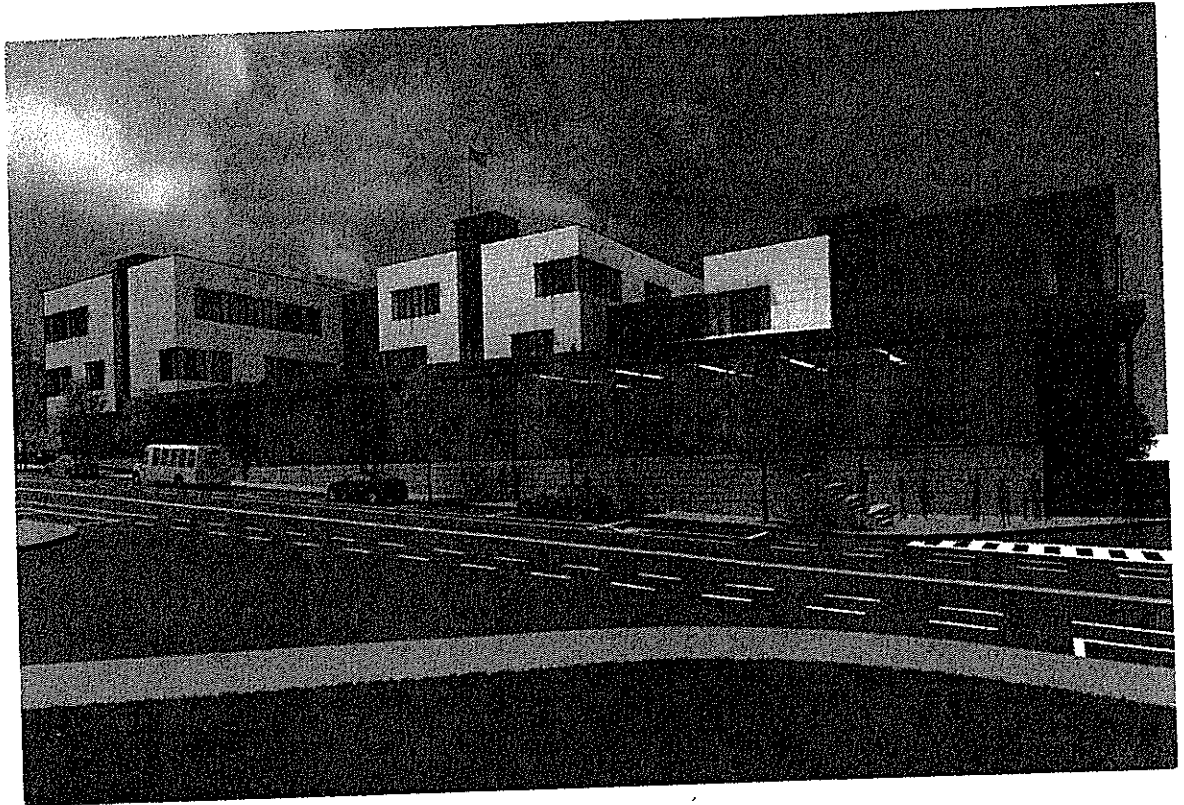

Uncommon
Schools

ROXBURY PREP

Dear Councilor McCarthy,

I am a constituent of yours and I strongly support the Roxbury Prep high school proposed for 361 Belgrade Avenue.

Thank you,

Name: Stephen England
Address: 656 Bradlee St.
Roslindale MA 02131

The Honorable Timothy
McCarthy
1 City Hall Square
Suite 550
Boston, MA 02201-2043



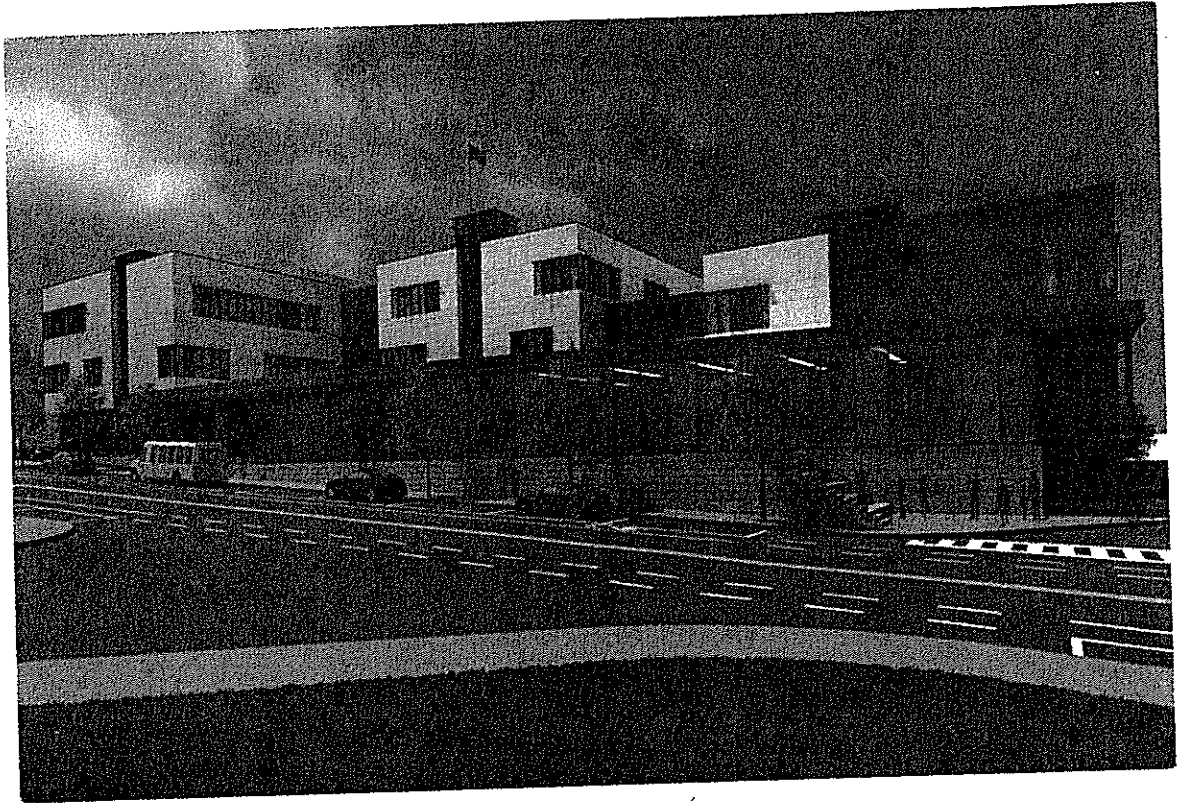

Uncommon Schools: **ROXBURY PREP**

Dear Councilor McCarthy,

I am a constituent of yours and I strongly support the Roxbury Prep high school proposed for 361 Belgrade Avenue.

Thank you,

Name: Martha Flores

Address: 135 Rowe Street,
Roslindale 02131

The Honorable Timothy
McCarthy
1 City Hall Square
Suite 550
Boston, MA 02201-2043



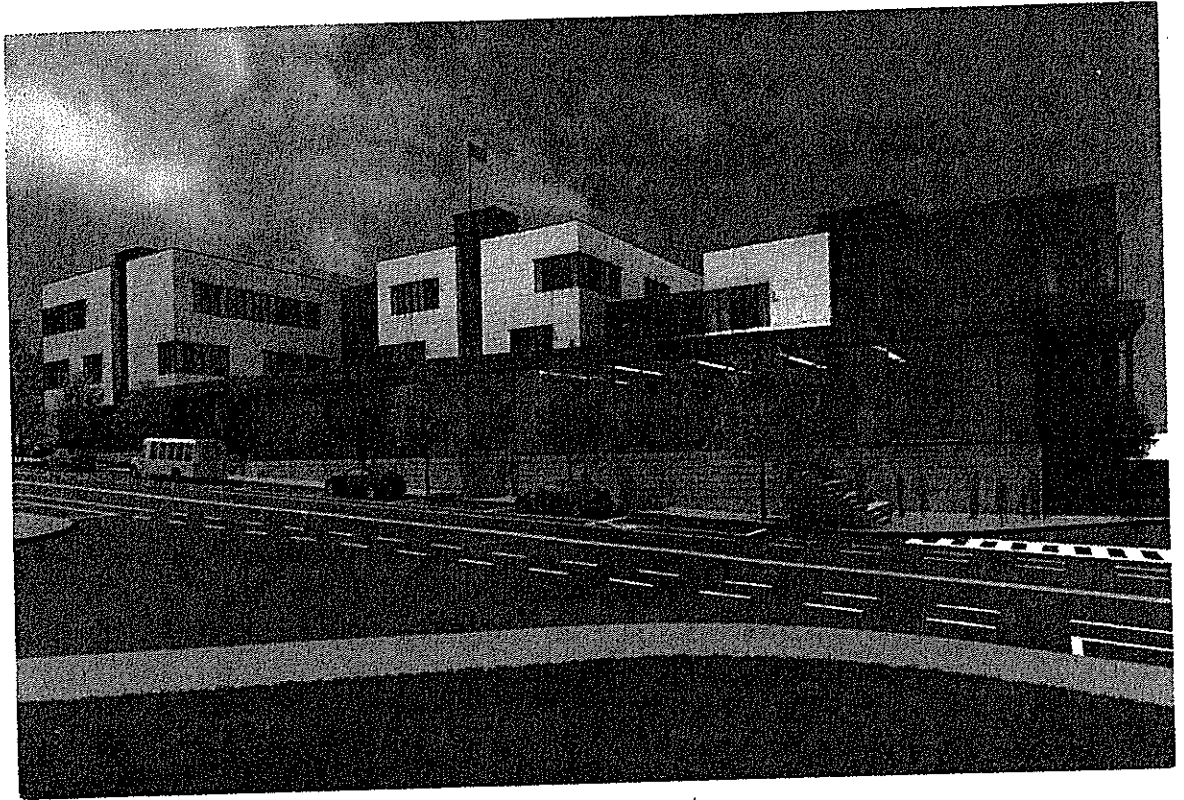

Uncommon
Schools

ROXBURY PREP

Dear Councilor McCarthy,

I am a constituent of yours and I strongly support the Roxbury Prep high school proposed for 361 Belgrade Avenue.

The Honorable Timothy
McCarthy
1 City Hall Square
Suite 550
Boston, MA 02201-2043

Thank you,

Name: Carmen Batista

Address: 90 Brookway # 478
Roslindale MA, 02131



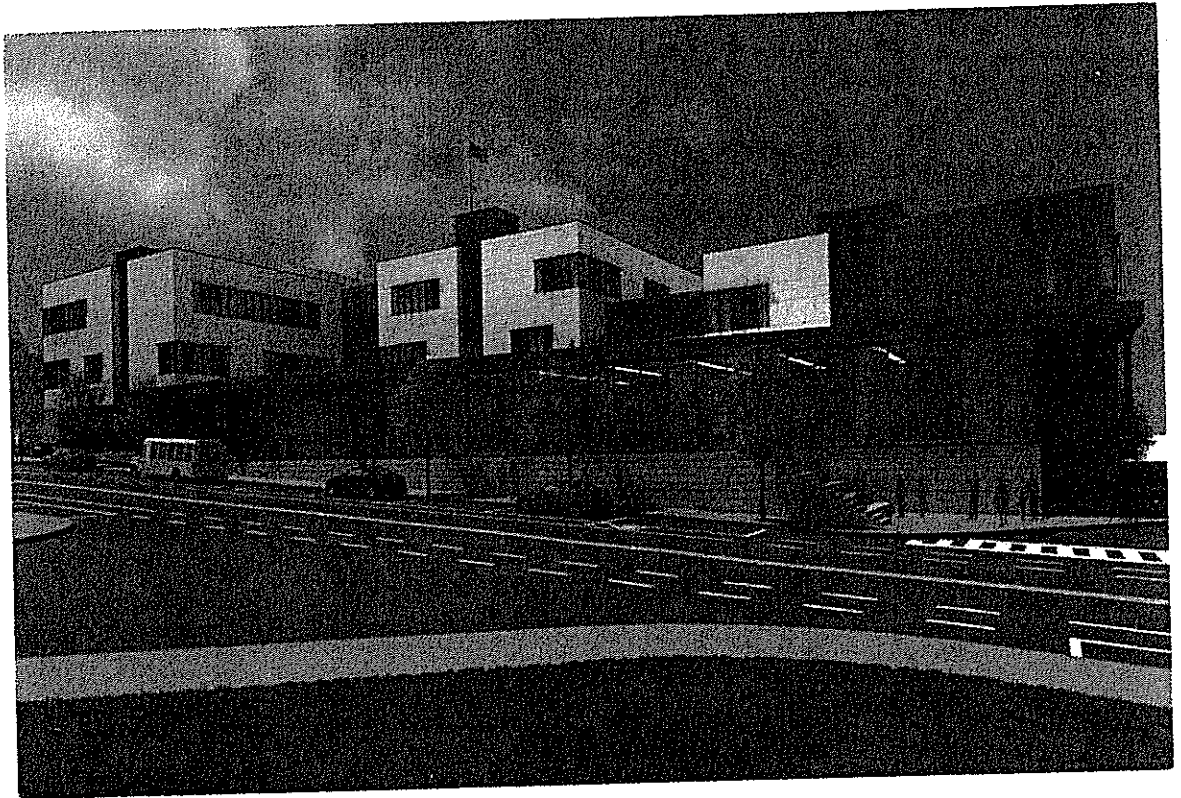

Uncommon
Schools

ROXBURY PREP

Dear Councilor McCarthy,

I am a constituent of yours and I strongly support the Roxbury Prep high school proposed for 361 Belgrade Avenue.

The Honorable Timothy
McCarthy
1 City Hall Square
Suite 550
Boston, MA 02201-2043

Thank you,

Name: Chinonye Obijaku
Address: 78 Highcrest Ter Roxindale
MA 02131



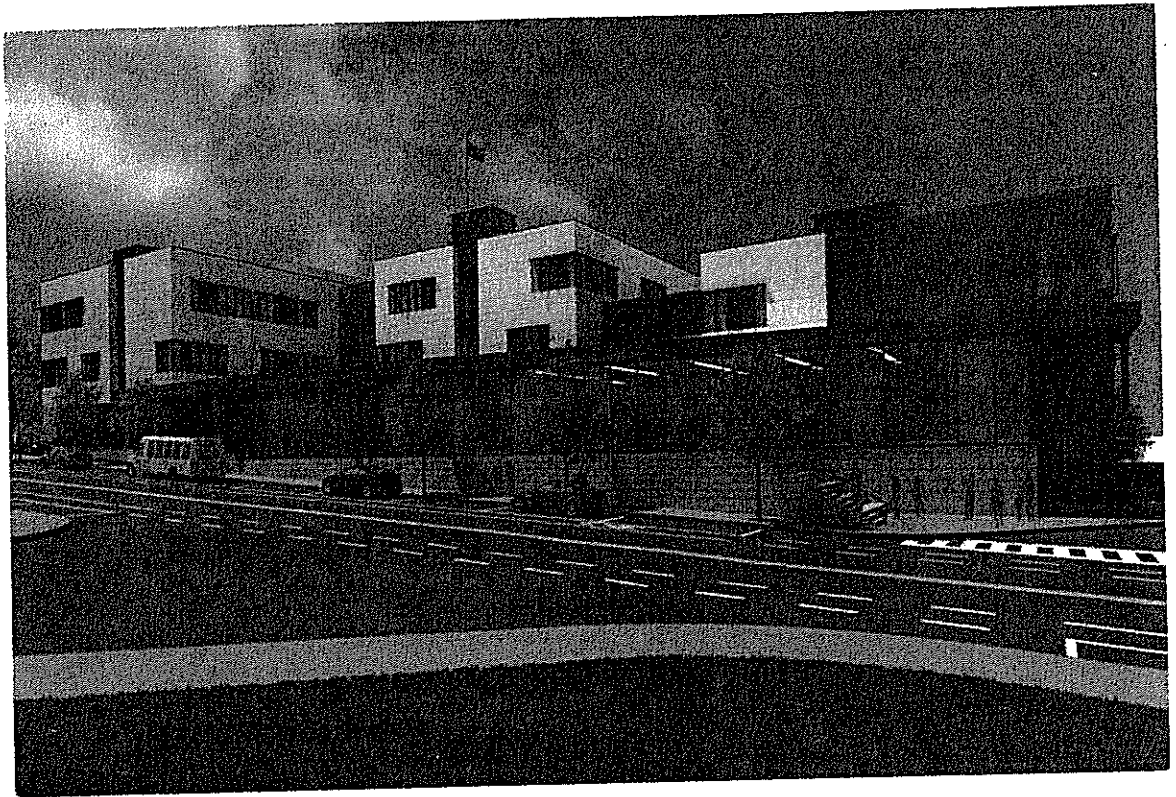

Uncommon
Schools

ROXBURY PREP

Dear Councilor McCarthy,

I am a constituent of yours and I strongly support the Roxbury Prep high school proposed for 361 Belgrade Avenue.

The Honorable Timothy
McCarthy
1 City Hall Square
Suite 550
Boston, MA 02201-2043

Thank you,

Name: Tania Mercer
Address: 350 Cummins Hwy
02131





Uncommon
Schools

ROXBURY PREP

Dear Councilor McCarthy,

I am a constituent of yours and I strongly support the Roxbury Prep high school proposed for 361 Belgrade Avenue.

The Honorable Timothy
McCarthy
1 City Hall Square
Suite 550
Boston, MA 02201-2043

Thank you,

Name: Jessica Benita

Address: 169 Windham Rd
Hyde Park MA 02136



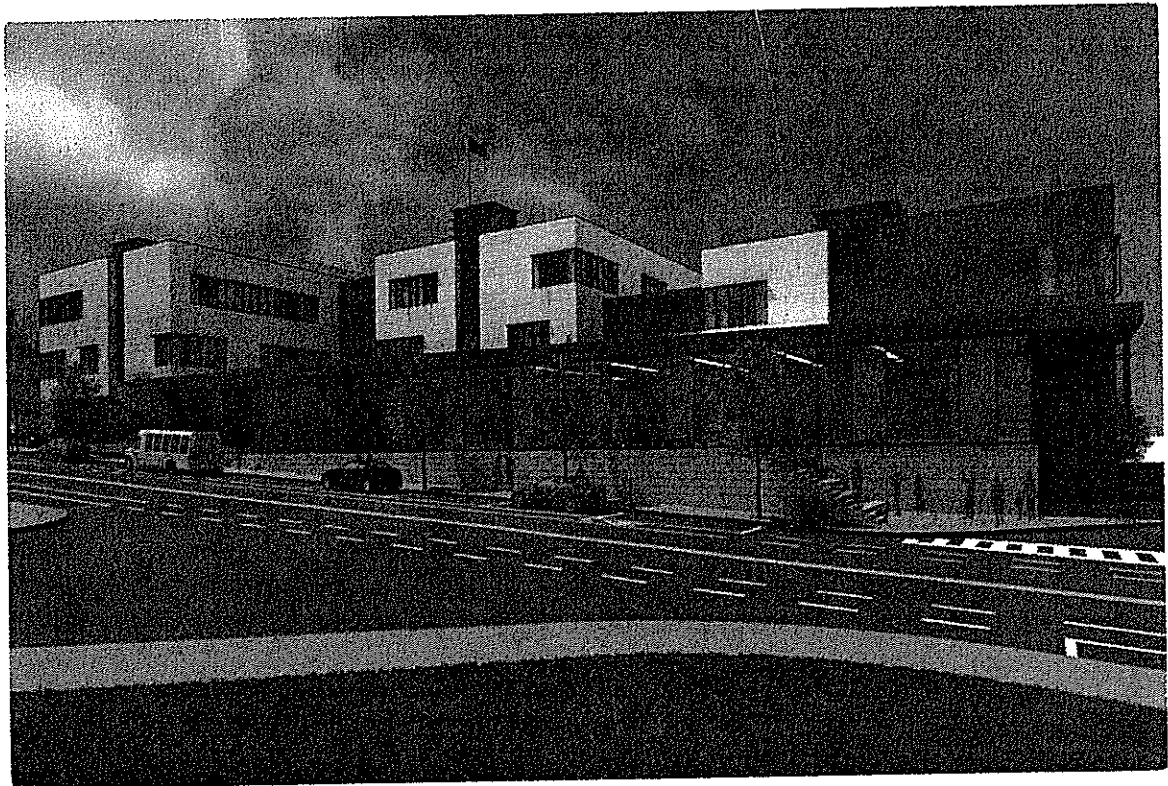

Uncommon
Schools

ROXBURY PREP

Dear Councilor McCarthy,

I am a constituent of yours and I strongly support the Roxbury Prep high school proposed for 361 Belgrade Avenue.

The Honorable Timothy
McCarthy
1 City Hall Square
Suite 550
Boston, MA 02201-2043

Thank you,

Name: *Lynette Prosper*

Address: *55 Georgetown Place
Hyde Park Mass 02136*



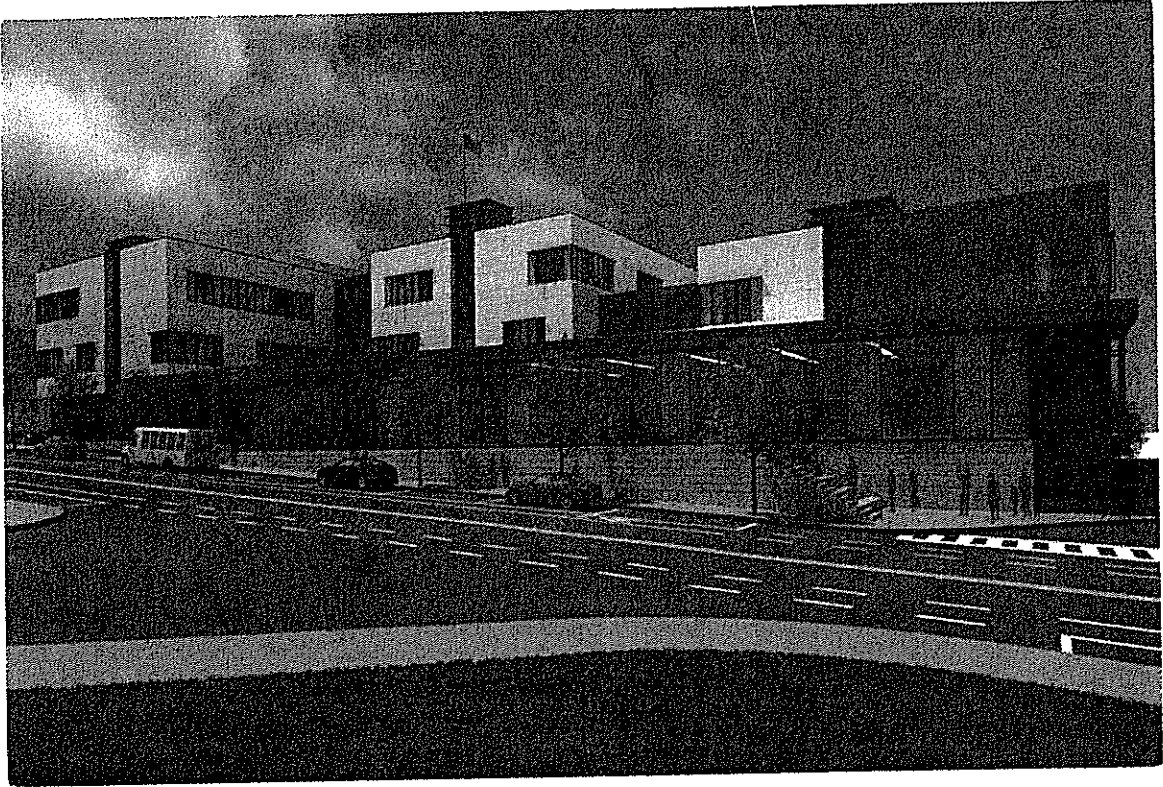

Uncommon Schools: **ROXBURY PREP**

Dear Councilor McCarthy,

I am a constituent of yours and I strongly support the Roxbury Prep high school proposed for 361 Belgrade Avenue.

The Honorable Timothy
McCarthy
1 City Hall Square
Suite 550
Boston, MA 02201-2043

Thank you,

Name:

Fossana Melendez

Address:

*1872 Taylor St #1
Hwy de Park 02136*



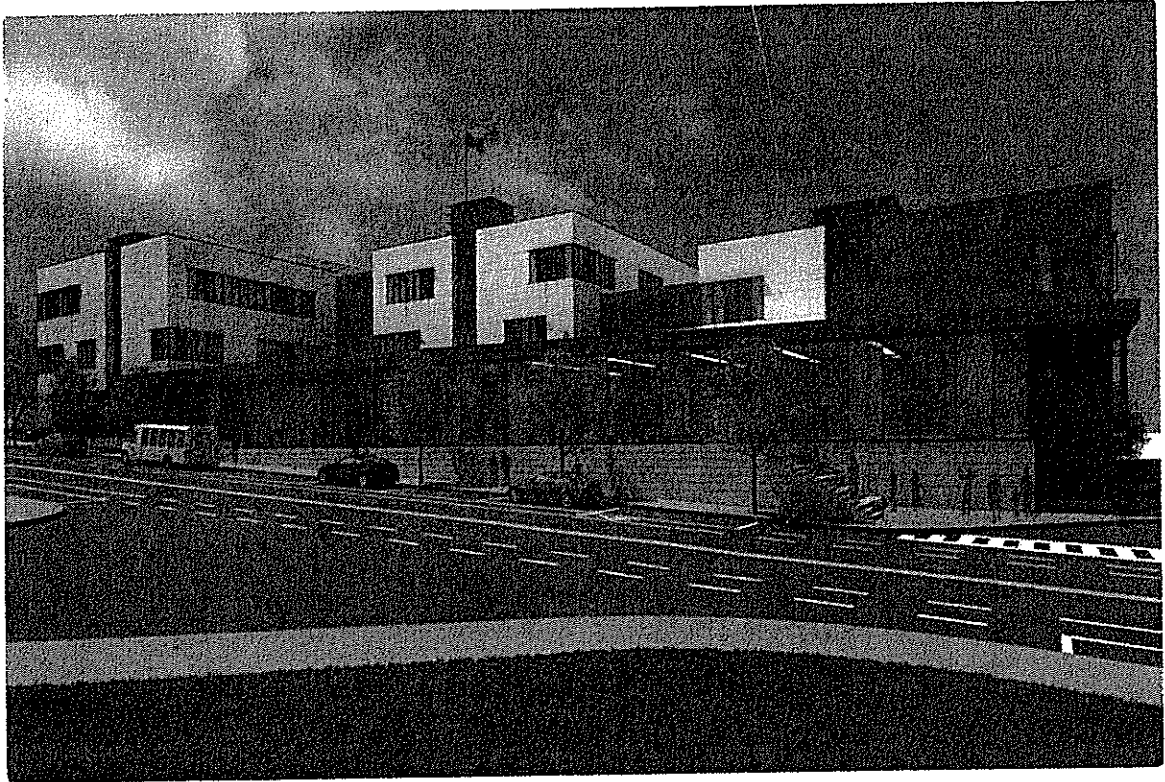

Uncommon : **ROXBURY PREP**
Schools :

Dear Councilor McCarthy,

I am a constituent of yours and I strongly support the Roxbury Prep high school proposed for 361 Belgrade Avenue.

Thank you,

Name: Marcia Reid

Address: 1016 River St
Hyde Park 02136

The Honorable Timothy
McCarthy
1 City Hall Square
Suite 550
Boston, MA 02201-2043



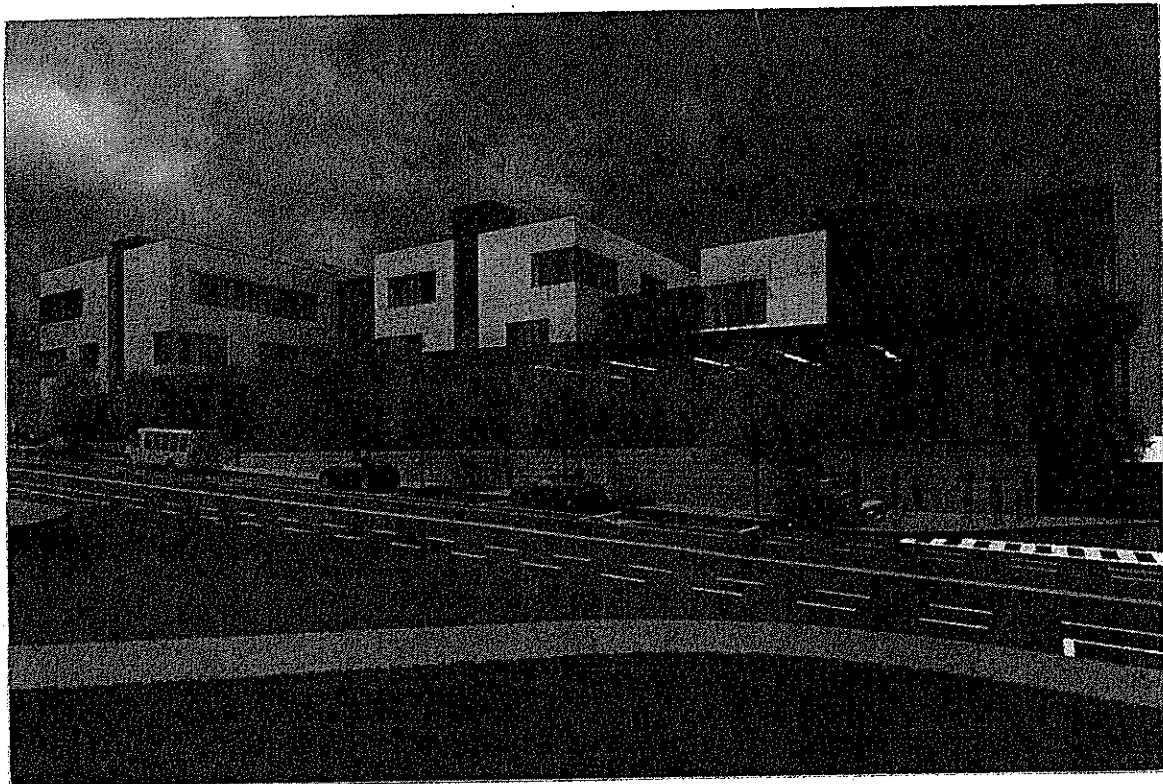

Uncommon
Schools

ROXBURY PREP

Dear Councilor McCarthy,

I am a constituent of yours and I strongly support the Roxbury Prep high school proposed for 361 Belgrade Avenue.

The Honorable Timothy
McCarthy

1 City Hall Square

Suite 550

Boston, MA 02201-2043

Thank you,

Name: ANDRIS RUIZ

Address: 31 FORGETOWNE DR
HYDE PARK, MA 02136





Uncommon
Schools

ROXBURY PREP

Dear Councilor O'Malley,

I am a constituent of yours and I strongly support the Roxbury Prep high school proposed for 361 Belgrade Avenue.

*This school will
be a very good way
to grow our
community*

Thank you,

Name: *Amina Bise*

Address: *476 Parker St 02130
Jamaica Plain*

The Honorable Matt
O'Malley
1 City Hall Square
Suite 550
Boston, MA 02201-2043



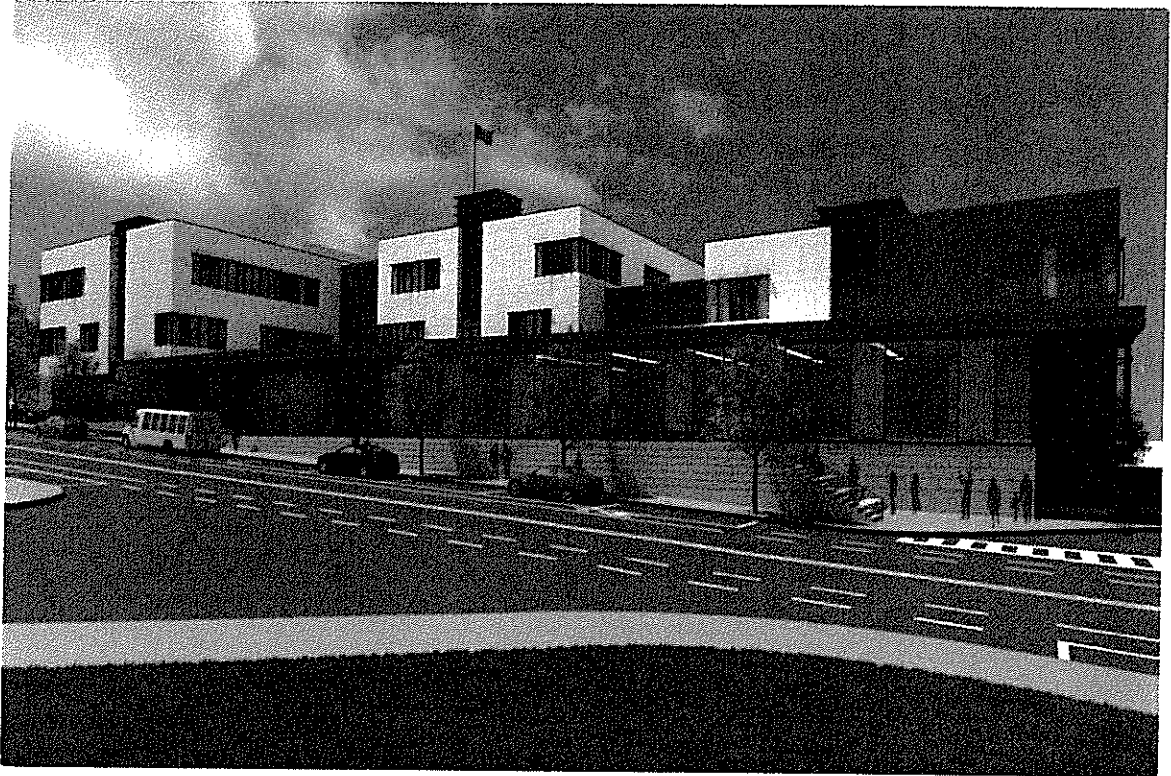

Uncommon
Schools

ROXBURY PREP

Dear Councilor McCarthy,

I am a constituent of yours and I strongly support the Roxbury Prep high school proposed for 361 Belgrade Avenue.

WE'RE COUNTING ON YOU!

Thank you,

Name:

Timothy McCarthy

Address:

*330 CURTIS STREET Rosville
02131*

The Honorable Timothy
McCarthy
1 City Hall Square
Suite 550
Boston, MA 02201-2043



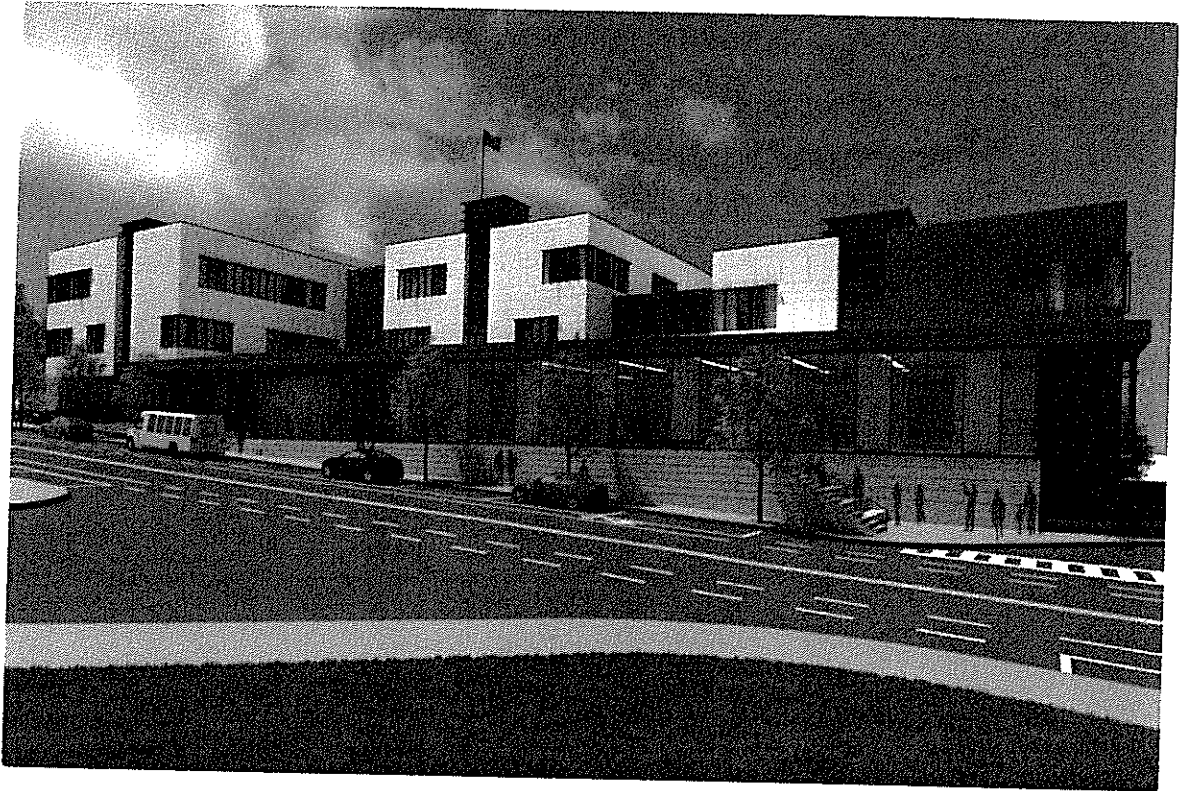

Uncommon
Schools

ROXBURY PREP

Dear Councilor McCarthy,

I am a constituent of yours and I strongly support the Roxbury Prep high school proposed for 361 Belgrade Avenue.

Our kids need this beautiful building

Thank you,

Name: _____

Address: _____
Roslindale, MA 02131

The Honorable Timothy
McCarthy
1 City Hall Square
Suite 550
Boston, MA 02201-2043



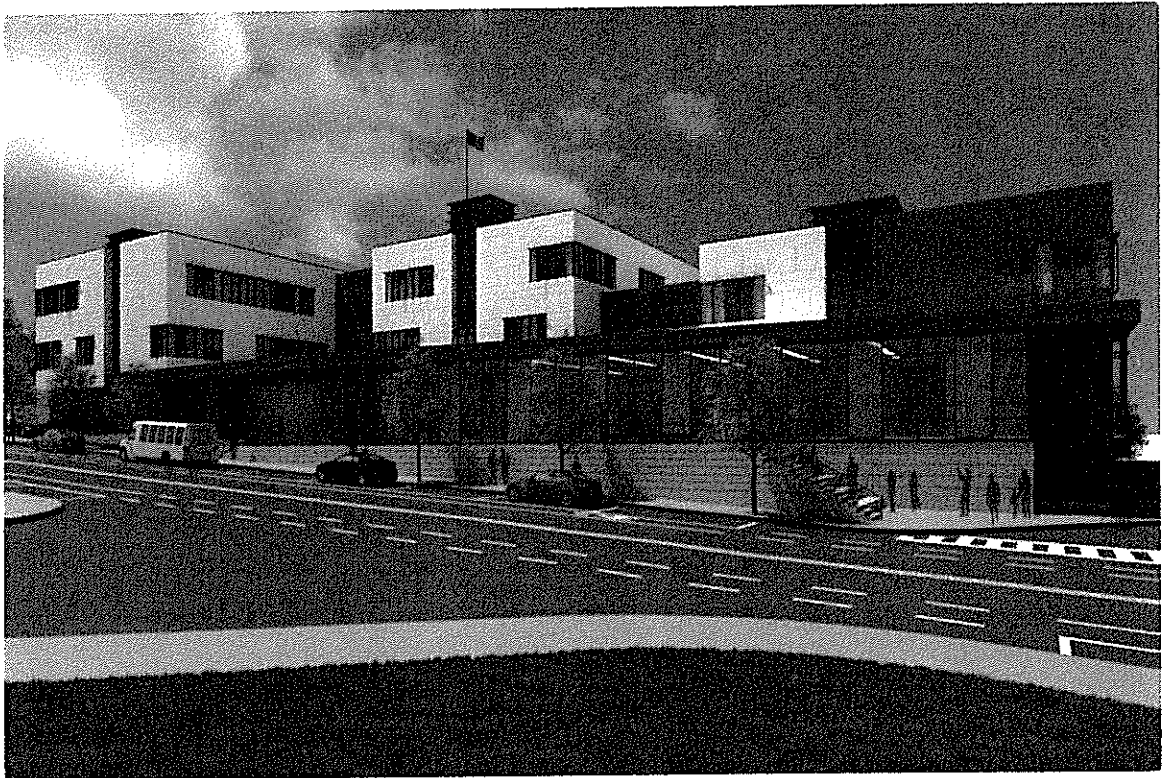

Uncommon
Schools

ROXBURY PREP

Dear Councilor McCarthy,

I am a constituent of yours and I strongly support the Roxbury Prep high school proposed for 361 Belgrade Avenue.

The Honorable Timothy
McCarthy
1 City Hall Square
Suite 550
Boston, MA 02201-2043

Thank you,

Name: Rossanny Hernandez

Address: 1493 River st apt 1 Hyde park ma 02136



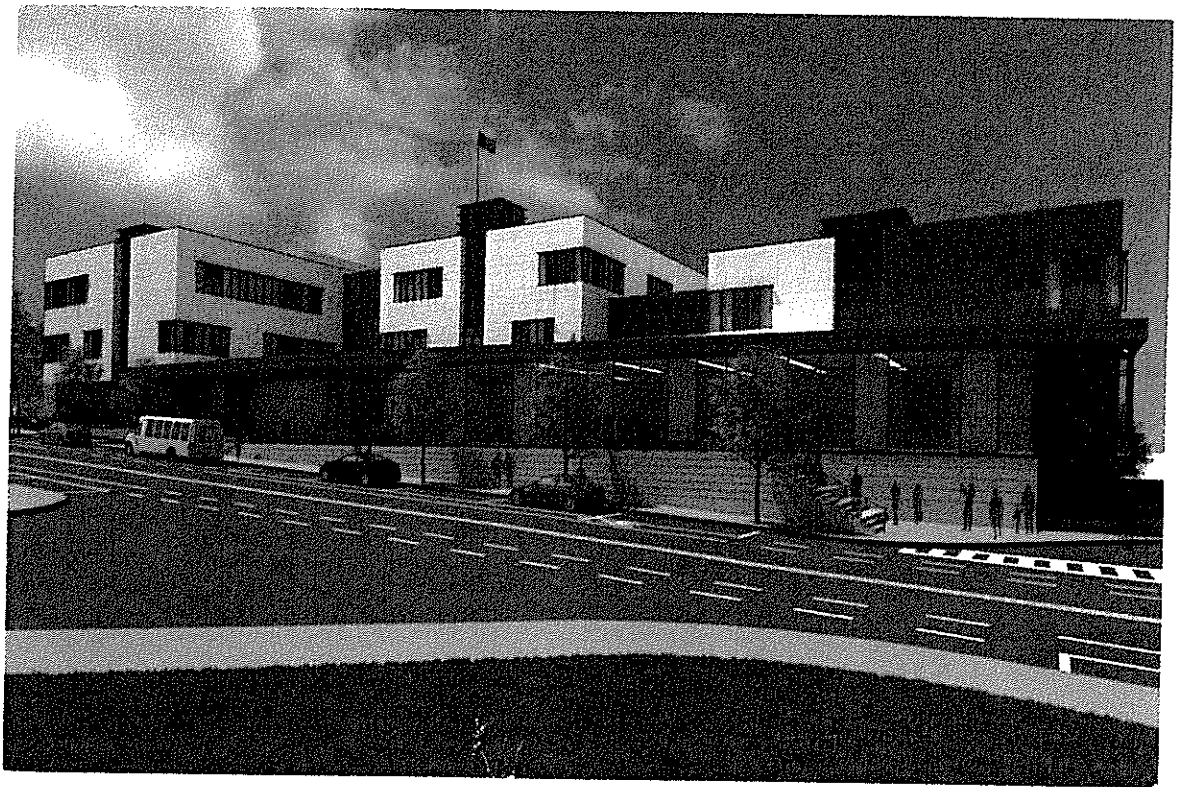

Uncommon
Schools

ROXBURY PREP

Dear Councilor O'Malley,

I am a constituent of yours and I strongly support the Roxbury Prep high school proposed for 361 Belgrade Avenue.

Thank you,

Name: NOOR BAKENGAJ

Address: 122 EASTWOOD CIRCUIT
WEST ROXBURY MA 02132

The Honorable Matt
O'Malley
1 City Hall Square
Suite 550
Boston, MA 02201-2043



December 1, 2017

Mr. Brian Golden, Director
Boston Planning & Development Agency
One City Hall Square, 9th Floor
Boston, MA 02201

RE: Support for the Roxbury Prep High School project proposed at 361 Belgrade Ave

Dear Mr. Brian Golden,

I am writing to state my dedicated support for the Roxbury Prep High School project proposed at 361 Belgrade Avenue in Roslindale. As you may know, these high school students are currently spread across two temporary locations over three miles apart, both of which lack a cafeteria, a gym, or performing arts spaces to accommodate all of these students.

The location at 361 Belgrade will give these students access to the single-site facility they deserve, all within minutes of several MBTA transit options.

As an engaged resident of Boston, I ask for your support of this project.

Sincerely,

NAME: _____

ADDRESS (number, street, neighborhood):

20 Rhoda Street
Street Roxbury Mass 02132

CC:

Mr. Jerome Smith, Chief of Civic Engagement
Boston City Councilor Tim McCarthy
Boston City Council President Michelle Wu
Boston City Councilor Michael Flaherty
Boston City Councilor Annissa Essaibi George
Boston City Councilor Ayanna Pressley

December 1, 2017

Mr. Brian Golden, Director
Boston Planning & Development Agency
One City Hall Square, 9th Floor
Boston, MA 02201

RE: Support for the Roxbury Prep High School project proposed at 361 Belgrade Ave

Dear Mr. Brian Golden,

I am writing to state my dedicated support for the Roxbury Prep High School project proposed at 361 Belgrade Avenue in Roslindale. As you may know, these high school students are currently spread across two temporary locations over three miles apart, both of which lack a cafeteria, a gym, or performing arts spaces to accommodate all of these students.

The location at 361 Belgrade will give these students access to the single-site facility they deserve, all within minutes of several MBTA transit options.

As an engaged resident of Boston, I ask for your support of this project.

Sincerely,

NAME: Scott Bartolotto

ADDRESS (number, street, neighborhood):

10 Rhoda St.
West Roxbury, MA 02132

CC:

Mr. Jerome Smith, Chief of Civic Engagement
Boston City Councilor Tim McCarthy
Boston City Council President Michelle Wu
Boston City Councilor Michael Flaherty
Boston City Councilor Annissa Essaibi George
Boston City Councilor Ayanna Pressley

January 2, 2018

Mr. Brian Golden, Director
Boston Planning & Development Agency
One City Hall Square, 9th Floor
Boston, MA 02201

RE: Support for the Roxbury Prep High School project proposed at 361 Belgrade Ave

Dear Mr. Brian Golden,

I am writing to state my dedicated support for the Roxbury Prep High School project proposed at 361 Belgrade Avenue in Roslindale. As you may know, our scholars are currently spread across two temporary locations over three miles apart, both of which lack a cafeteria, a gym, or performing arts spaces to accommodate all of our students.

The location at 361 Belgrade will give my scholar access to the single-site facility they deserve, all within minutes of several MBTA transit options.

As an engaged resident of Boston, I ask for your support of this project.

Sincerely,

NAME: Laverne Bishop

ADDRESS (number, street, neighborhood):

129 Highcrest Rd
Ros. MA 02131

CC:

Mr. Jerome Smith, Chief of Civic Engagement
Michael Christopher, Deputy Director of Development/Government Affairs, BPDA
Boston City Councilor Tim McCarthy
Boston City Council President Andrea Campbell
Boston City Councilor Michelle Wu
Boston City Councilor Michael Flaherty
Boston City Councilor Annissa Essaibi George
Boston City Councilor Ayanna Pressley
Boston City Councilor Matt O'Malley

January 2, 2018

Mr. Brian Golden, Director
Boston Planning & Development Agency
One City Hall Square, 9th Floor
Boston, MA 02201

RE: Support for the Roxbury Prep High School project proposed at 361 Belgrade Ave

Dear Mr. Brian Golden,

I am writing to state my dedicated support for the Roxbury Prep High School project proposed at 361 Belgrade Avenue in Roslindale. As you may know, our scholars are currently spread across two temporary locations over three miles apart, both of which lack a cafeteria, a gym, or performing arts spaces to accommodate all of our students.

The location at 361 Belgrade will give my scholar access to the single-site facility they deserve, all within minutes of several MBTA transit options.

As an engaged resident of Boston, I ask for your support of this project.

Sincerely,

NAME: OSAKPOLO IGIEDE

ADDRESS (number, street, neighborhood):

141 Blue Ledge Drive
Roslindale, MA 02131

CC:

Mr. Jerome Smith, Chief of Civic Engagement
Michael Christopher, Deputy Director of Development/Government Affairs, BPDA
Boston City Councilor Tim McCarthy
Boston City Council President Andrea Campbell
Boston City Councilor Michelle Wu
Boston City Councilor Michael Flaherty
Boston City Councilor Annissa Essaibi George
Boston City Councilor Ayanna Pressley
Boston City Councilor Matt O'Malley

December 1, 2017

Mr. Brian Golden, Director
Boston Planning & Development Agency
One City Hall Square, 9th Floor
Boston, MA 02201

RE: Support for the Roxbury Prep High School project proposed at 361 Belgrade Ave

Dear Mr. Brian Golden,

I am writing to state my dedicated support for the Roxbury Prep High School project proposed at 361 Belgrade Avenue in Roslindale. As you may know, our scholars are currently spread across two temporary locations over three miles apart, both of which lack a cafeteria, a gym, or performing arts spaces to accommodate all of our students.

The location at 361 Belgrade will give my scholar access to the single-site facility they deserve, all within minutes of several MBTA transit options.

As an engaged resident of Boston, and a concerned parent/guardian of a Roxbury Prep student, I ask for your support of this project.

Sincerely,

NAME:

Mary Murch

ADDRESS (number, street, neighborhood):

30 Haydn St 1
Roslindale MA 02131

CC:

Mr. Jerome Smith, Chief of Civic Engagement
Boston City Councilor Tim McCarthy
Boston City Council President Michelle Wu
Boston City Councilor Michael Flaherty
Boston City Councilor Annissa Essaibi George
Boston City Councilor Ayanna Pressley

January 2, 2018

Mr. Brian Golden, Director
Boston Planning & Development Agency
One City Hall Square, 9th Floor
Boston, MA 02201

RE: Support for the Roxbury Prep High School project proposed at 361 Belgrade Ave

Dear Mr. Brian Golden,

I am writing to state my dedicated support for the Roxbury Prep High School project proposed at 361 Belgrade Avenue in Roslindale. As you may know, our scholars are currently spread across two temporary locations over three miles apart, both of which lack a cafeteria, a gym, or performing arts spaces to accommodate all of our students.

The location at 361 Belgrade will give my scholar access to the single-site facility they deserve, all within minutes of several MBTA transit options.

As an engaged resident of Boston, I ask for your support of this project.

Sincerely,

NAME: Gladya Peña

ADDRESS (number, street, neighborhood):

15 Clase Ave
Roslindale

CC:

Mr. Jerome Smith, Chief of Civic Engagement
Michael Christopher, Deputy Director of Development/Government Affairs, BPDA
Boston City Councilor Tim McCarthy
Boston City Council President Andrea Campbell
Boston City Councilor Michelle Wu
Boston City Councilor Michael Flaherty
Boston City Councilor Annissa Essaibi George
Boston City Councilor Ayanna Pressley
Boston City Councilor Matt O'Malley

December 1, 2017

Mr. Brian Golden, Director
Boston Planning & Development Agency
One City Hall Square, 9th Floor
Boston, MA 02201

RE: Support for the Roxbury Prep High School project proposed at 361 Belgrade Ave

Dear Mr. Brian Golden,

I am writing to state my dedicated support for the Roxbury Prep High School project proposed at 361 Belgrade Avenue in Roslindale. As you may know, our scholars are currently spread across two temporary locations over three miles apart, both of which lack a cafeteria, a gym, or performing arts spaces to accommodate all of our students.

The location at 361 Belgrade will give my scholar access to the single-site facility they deserve, all within minutes of several MBTA transit options.

As an engaged resident of Boston, and a concerned parent/guardian of a Roxbury Prep student, I ask for your support of this project.

Sincerely,

NAME: EZINNE OBIJAKU

ADDRESS (number, street, neighborhood):

78 HIGHTCREST TERRACE

ROSLINDALE MA 02203

CC:

Mr. Jerome Smith, Chief of Civic Engagement
Boston City Councilor Tim McCarthy
Boston City Council President Michelle Wu
Boston City Councilor Michael Flaherty
Boston City Councilor Annissa Essaibi George
Boston City Councilor Ayanna Pressley

December 1, 2017

Mr. Brian Golden, Director
Boston Planning & Development Agency
One City Hall Square, 9th Floor
Boston, MA 02201

RE: Support for the Roxbury Prep High School project proposed at 361 Belgrade Ave

Dear Mr. Brian Golden,

I am writing to state my dedicated support for the Roxbury Prep High School project proposed at 361 Belgrade Avenue in Roslindale. As you may know, our scholars are currently spread across two temporary locations over three miles apart, both of which lack a cafeteria, a gym, or performing arts spaces to accommodate all of our students.

The location at 361 Belgrade will give my scholar access to the single-site facility they deserve, all within minutes of several MBTA transit options.

As an engaged resident of Boston, and a concerned parent/guardian of a Roxbury Prep student, I ask for your support of this project.

Sincerely,

NAME: Eric G Stilwell

ADDRESS (number, street, neighborhood):

9 Walk Hill Street
Jamaica Plain

CC:

Mr. Jerome Smith, Chief of Civic Engagement
Boston City Councilor Tim McCarthy
Boston City Council President Michelle Wu
Boston City Councilor Michael Flaherty
Boston City Councilor Annissa Essaibi George
Boston City Councilor Ayanna Pressley

December 1, 2017

Mr. Brian Golden, Director
Boston Planning & Development Agency
One City Hall Square, 9th Floor
Boston, MA 02201

RE: Support for the Roxbury Prep High School project proposed at 361 Belgrade Ave

Dear Mr. Brian Golden,

I am writing to state my dedicated support for the Roxbury Prep High School project proposed at 361 Belgrade Avenue in Roslindale. As you may know, our scholars are currently spread across two temporary locations over three miles apart, both of which lack a cafeteria, a gym, or performing arts spaces to accommodate all of our students.

The location at 361 Belgrade will give my scholar access to the single-site facility they deserve, all within minutes of several MBTA transit options.

As an engaged resident of Boston, and a concerned parent/guardian of a Roxbury Prep student, I ask for your support of this project.

Sincerely,

NAME: Sarah Mass

ADDRESS (number, street, neighborhood):

10 Wachuseff St., Apt 3

Boston, MA 02130

CC:

Mr. Jerome Smith, Chief of Civic Engagement
Boston City Councilor Tim McCarthy
Boston City Council President Michelle Wu
Boston City Councilor Michael Flaherty
Boston City Councilor Annissa Essaibi George
Boston City Councilor Ayanna Pressley

January 2, 2018

Mr. Brian Golden, Director
Boston Planning & Development Agency
One City Hall Square, 9th Floor
Boston, MA 02201

RE: Support for the Roxbury Prep High School project proposed at 361 Belgrade Ave

Dear Mr. Brian Golden,

I am writing to state my dedicated support for the Roxbury Prep High School project proposed at 361 Belgrade Avenue in Roslindale. As you may know, our scholars are currently spread across two temporary locations over three miles apart, both of which lack a cafeteria, a gym, or performing arts spaces to accommodate all of our students.

The location at 361 Belgrade will give my scholar access to the single-site facility they deserve, all within minutes of several MBTA transit options.

As an engaged resident of Boston, I ask for your support of this project.

Sincerely,

NAME: Charlene Robinson

ADDRESS (number, street, neighborhood):

2 Metcalf Court Apt 689

Jamaica Plain, MA

CC:

Mr. Jerome Smith, Chief of Civic Engagement
Michael Christopher, Deputy Director of Development/Government Affairs, BPDA
Boston City Councilor Tim McCarthy
Boston City Council President Andrea Campbell
Boston City Councilor Michelle Wu
Boston City Councilor Michael Flaherty
Boston City Councilor Annissa Essaibi George
Boston City Councilor Ayanna Pressley
Boston City Councilor Matt O'Malley

December 1, 2017

Mr. Brian Golden, Director
Boston Planning & Development Agency
One City Hall Square, 9th Floor
Boston, MA 02201

RE: Support for the Roxbury Prep High School project proposed at 361 Belgrade Ave

Dear Mr. Brian Golden,

I am writing to state my dedicated support for the Roxbury Prep High School project proposed at 361 Belgrade Avenue in Roslindale. As you may know, our scholars are currently spread across two temporary locations over three miles apart, both of which lack a cafeteria, a gym, or performing arts spaces to accommodate all of our students.

The location at 361 Belgrade will give my scholar access to the single-site facility they deserve, all within minutes of several MBTA transit options.

As an engaged resident of Boston, and a concerned parent/guardian of a Roxbury Prep student, I ask for your support of this project.

Sincerely,

NAME: Damien Scalise

ADDRESS (number, street, neighborhood):

21 Union Ave
J.P.

CC:

Mr. Jerome Smith, Chief of Civic Engagement
Boston City Councilor Tim McCarthy
Boston City Council President Michelle Wu
Boston City Councilor Michael Flaherty
Boston City Councilor Annissa Essaibi George
Boston City Councilor Ayanna Pressley

1 de diciembre de 2017

Mr. Brian Golden, Director
Boston Planning & Development Agency
One City Hall Square, 9th Floor
Boston, MA 02201

RE: Apoyo para el proyecto de Roxbury Prep High School propuesto en 361 Belgrade Avenue

Estimada Mr. Brian Golden,

Le escribo para expresar mi apoyo dedicado al proyecto de Roxbury Prep High School propuesto en 361 Belgrade Avenue en Roslindale. Como sabrá, nuestros estudiantes actualmente se encuentran distribuidos en dos ubicaciones temporales a más de tres millas de distancia, y tienen una cafetería, un gimnasio, o espacios de artes escénicas suficiente.

La ubicación en 361 Belgrado le dará a mi estudiante acceso a las instalaciones de un solo sitio que se merecen, todo a minutos de varias opciones de tránsito de MBTA.

Como residente de Boston y un padre / guardián preocupado de un estudiante de Roxbury Prep, le pido su apoyo a este proyecto.

Sinceramente,

NOMBRE: 
DIRECCIÓN (numero, calle, barrio):

21 WESTMINSTER AVE
ROXBURY 02119

CC:

Mr. Jerome Smith, Chief of Civic Engagement
Boston City Councilor Tim McCarthy
Boston City Council President Michelle Wu
Boston City Councilor Michael Flaherty
Boston City Councilor Anissa Essaibi George
Boston City Councilor Ayanna Pressley

December 1, 2017

Mr. Brian Golden, Director
Boston Planning & Development Agency
One City Hall Square, 9th Floor
Boston, MA 02201

RE: Support for the Roxbury Prep High School project proposed at 361 Belgrade Ave

Dear Mr. Brian Golden,

I am writing to state my dedicated support for the Roxbury Prep High School project proposed at 361 Belgrade Avenue in Roslindale. As you may know, our scholars are currently spread across two temporary locations over three miles apart, both of which lack a cafeteria, a gym, or performing arts spaces to accommodate all of our students.

The location at 361 Belgrade will give my scholar access to the single-site facility they deserve, all within minutes of several MBTA transit options.

As an engaged resident of Boston, and a concerned parent/guardian of a Roxbury Prep student, I ask for your support of this project.

Sincerely,

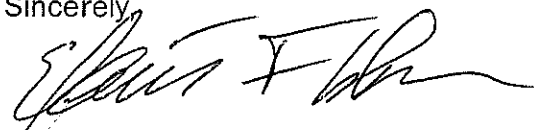

NAME: Efrain F. Colon
ADDRESS (number, street, neighborhood):

276 Dudley St.
Roxbury Ma 02118

CC:

Mr. Jerome Smith, Chief of Civic Engagement
Boston City Councilor Tim McCarthy
Boston City Council President Michelle Wu
Boston City Councilor Michael Flaherty
Boston City Councilor Annissa Essaibi George
Boston City Councilor Ayanna Pressley

December 1, 2017

Mr. Brian Golden, Director
Boston Planning & Development Agency
One City Hall Square, 9th Floor
Boston, MA 02201

RE: Support for the Roxbury Prep High School project proposed at 361 Belgrade Ave

Dear Mr. Brian Golden,

I am writing to state my dedicated support for the Roxbury Prep High School project proposed at 361 Belgrade Avenue in Roslindale. As you may know, our scholars are currently spread across two temporary locations over three miles apart, both of which lack a cafeteria, a gym, or performing arts spaces to accommodate all of our students.

The location at 361 Belgrade will give my scholar access to the single-site facility they deserve, all within minutes of several MBTA transit options.

As an engaged resident of Boston, and a concerned parent/guardian of a Roxbury Prep student, I ask for your support of this project.

Sincerely,



NAME: Nadirah Dawan

ADDRESS (number, street, neighborhood):

20 Clifford St # 2 Roxbury, MA 02119

CC:

Mr. Jerome Smith, Chief of Civic Engagement
Boston City Councilor Tim McCarthy
Boston City Council President Michelle Wu
Boston City Councilor Michael Flaherty
Boston City Councilor Annissa Essaibi George
Boston City Councilor Ayanna Pressley

December 1, 2017

Mr. Brian Golden, Director
Boston Planning & Development Agency
One City Hall Square, 9th Floor
Boston, MA 02201

RE: Support for the Roxbury Prep High School project proposed at 361 Belgrade Ave

Dear Mr. Brian Golden,

I am writing to state my dedicated support for the Roxbury Prep High School project proposed at 361 Belgrade Avenue in Roslindale. As you may know, our scholars are currently spread across two temporary locations over three miles apart, both of which lack a cafeteria, a gym, or performing arts spaces to accommodate all of our students.

The location at 361 Belgrade will give my scholar access to the single-site facility they deserve, all within minutes of several MBTA transit options.

As an engaged resident of Boston, and a concerned parent/guardian of a Roxbury Prep student, I ask for your support of this project.

Sincerely,

NAME: Medhanit maru
ADDRESS (number, street, neighborhood):

27 catawba st
Roxbury MA 02119

CC:

Mr. Jerome Smith, Chief of Civic Engagement
Boston City Councilor Tim McCarthy
Boston City Council President Michelle Wu
Boston City Councilor Michael Flaherty
Boston City Councilor Annissa Essaibi George
Boston City Councilor Ayanna Pressley

December 1, 2017

Mr. Brian Golden, Director
Boston Planning & Development Agency
One City Hall Square, 9th Floor
Boston, MA 02201

RE: Support for the Roxbury Prep High School project proposed at 361 Belgrade Ave

Dear Mr. Brian Golden,

I am writing to state my dedicated support for the Roxbury Prep High School project proposed at 361 Belgrade Avenue in Roslindale. As you may know, our scholars are currently spread across two temporary locations over three miles apart, both of which lack a cafeteria, a gym, or performing arts spaces to accommodate all of our students.

The location at 361 Belgrade will give my scholar access to the single-site facility they deserve, all within minutes of several MBTA transit options.

As an engaged resident of Boston, and a concerned parent/guardian of a Roxbury Prep student, I ask for your support of this project.

Sincerely,

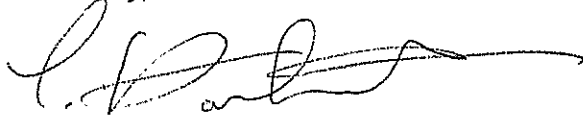

NAME: Tasha Hibbert
ADDRESS (number, street, neighborhood):

90 Dabney St

CC: Boston MA 02119

Mr. Jerome Smith, Chief of Civic Engagement
Boston City Councilor Tim McCarthy
Boston City Council President Michelle Wu
Boston City Councilor Michael Flaherty
Boston City Councilor Annissa Essaibi George
Boston City Councilor Ayanna Pressley

December 1, 2017

Mr. Brian Golden, Director
Boston Planning & Development Agency
One City Hall Square, 9th Floor
Boston, MA 02201

RE: Support for the Roxbury Prep High School project proposed at 361 Belgrade Ave

Dear Mr. Brian Golden,

I am writing to state my dedicated support for the Roxbury Prep High School project proposed at 361 Belgrade Avenue in Roslindale. As you may know, our scholars are currently spread across two temporary locations over three miles apart, both of which lack a cafeteria, a gym, or performing arts spaces to accommodate all of our students.

The location at 361 Belgrade will give my scholar access to the single-site facility they deserve, all within minutes of several MBTA transit options.

As an engaged resident of Boston, and a concerned parent/guardian of a Roxbury Prep student, I ask for your support of this project.

Sincerely, **HANWU IBRAHIM**

NAME: **HANWU 237 EUNIS'S ST #13**
ADDRESS (number, street, neighborhood): **Boston, MA 02119**

CC:

Mr. Jerome Smith, Chief of Civic Engagement
Boston City Councilor Tim McCarthy
Boston City Council President Michelle Wu
Boston City Councilor Michael Flaherty
Boston City Councilor Annissa Essaibi George
Boston City Councilor Ayanna Pressley

December 1, 2017

Mr. Brian Golden, Director
Boston Planning & Development Agency
One City Hall Square, 9th Floor
Boston, MA 02201

RE: Support for the Roxbury Prep High School project proposed at 361 Belgrade Ave

Dear Mr. Brian Golden,

I am writing to state my dedicated support for the Roxbury Prep High School project proposed at 361 Belgrade Avenue in Roslindale. As you may know, our scholars are currently spread across two temporary locations over three miles apart, both of which lack a cafeteria, a gym, or performing arts spaces to accommodate all of our students.

The location at 361 Belgrade will give my scholar access to the single-site facility they deserve, all within minutes of several MBTA transit options.

As an engaged resident of Boston, and a concerned parent/guardian of a Roxbury Prep student, I ask for your support of this project.

Sincerely,

NAME: Kaelila M Moore-Briggs

ADDRESS (number, street, neighborhood):

317 Wood Ave Apt 2
Hyde Park MA 02136

CC:

Mr. Jerome Smith, Chief of Civic Engagement
Boston City Councilor Tim McCarthy
Boston City Council President Michelle Wu
Boston City Councilor Michael Flaherty
Boston City Councilor Annissa Essaibi George
Boston City Councilor Ayanna Pressley

December 1, 2017

Mr. Brian Golden, Director
Boston Planning & Development Agency
One City Hall Square, 9th Floor
Boston, MA 02201

RE: Support for the Roxbury Prep High School project proposed at 361 Belgrade Ave

Dear Mr. Brian Golden,

I am writing to state my dedicated support for the Roxbury Prep High School project proposed at 361 Belgrade Avenue in Roslindale. As you may know, our scholars are currently spread across two temporary locations over three miles apart, both of which lack a cafeteria, a gym, or performing arts spaces to accommodate all of our students.

The location at 361 Belgrade will give my scholar access to the single-site facility they deserve, all within minutes of several MBTA transit options.

As an engaged resident of Boston, and a concerned parent/guardian of a Roxbury Prep student, I ask for your support of this project.

Sincerely,

NAME: Patricia Jossaint

ADDRESS (number, street, neighborhood):

167 Crown Point Dr.
Hyde Park MA 02136

CC:

Mr. Jerome Smith, Chief of Civic Engagement
Boston City Councilor Tim McCarthy
Boston City Council President Michelle Wu
Boston City Councilor Michael Flaherty
Boston City Councilor Annissa Essaibi George
Boston City Councilor Ayanna Pressley

December 1, 2017

Mr. Brian Golden, Director
Boston Planning & Development Agency
One City Hall Square, 9th Floor
Boston, MA 02201

RE: Support for the Roxbury Prep High School project proposed at 361 Belgrade Ave

Dear Mr. Brian Golden,

I am writing to state my dedicated support for the Roxbury Prep High School project proposed at 361 Belgrade Avenue in Roslindale. As you may know, our scholars are currently spread across two temporary locations over three miles apart, both of which lack a cafeteria, a gym, or performing arts spaces to accommodate all of our students.

The location at 361 Belgrade will give my scholar access to the single-site facility they deserve, all within minutes of several MBTA transit options.

As an engaged resident of Boston, and a concerned parent/guardian of a Roxbury Prep student, I ask for your support of this project.

Sincerely,

NAME: Rennette Brinson

ADDRESS (number, street, neighborhood):

53 Georgetown Pl

Hydepark MA 02136

CC:

Mr. Jerome Smith, Chief of Civic Engagement
Boston City Councilor Tim McCarthy
Boston City Council President Michelle Wu
Boston City Councilor Michael Flaherty
Boston City Councilor Annissa Essaibi George
Boston City Councilor Ayanna Pressley

December 1, 2017

Mr. Brian Golden, Director
Boston Planning & Development Agency
One City Hall Square, 9th Floor
Boston, MA 02201

RE: Support for the Roxbury Prep High School project proposed at 361 Belgrade Ave

Dear Mr. Brian Golden,

I am writing to state my dedicated support for the Roxbury Prep High School project proposed at 361 Belgrade Avenue in Roslindale. As you may know, our scholars are currently spread across two temporary locations over three miles apart, both of which lack a cafeteria, a gym, or performing arts spaces to accommodate all of our students.

The location at 361 Belgrade will give my scholar access to the single-site facility they deserve, all within minutes of several MBTA transit options.

As an engaged resident of Boston, and a concerned parent/guardian of a Roxbury Prep student, I ask for your support of this project.

Sincerely,

NAME: EMILY MARTIN

ADDRESS (number, street, neighborhood):

8 Menton St Mattapan Ma 02126

CC:

Mr. Jerome Smith, Chief of Civic Engagement
Boston City Councilor Tim McCarthy
Boston City Council President Michelle Wu
Boston City Councilor Michael Flaherty
Boston City Councilor Annissa Essaibi George
Boston City Councilor Ayanna Pressley

December 1, 2017

Mr. Brian Golden, Director
Boston Planning & Development Agency
One City Hall Square, 9th Floor
Boston, MA 02201

RE: Support for the Roxbury Prep High School project proposed at 361 Belgrade Ave

Dear Mr. Brian Golden,

I am writing to state my dedicated support for the Roxbury Prep High School project proposed at 361 Belgrade Avenue in Roslindale. As you may know, our scholars are currently spread across two temporary locations over three miles apart, both of which lack a cafeteria, a gym, or performing arts spaces to accommodate all of our students.

The location at 361 Belgrade will give my scholar access to the single-site facility they deserve, all within minutes of several MBTA transit options.

As an engaged resident of Boston, and a concerned parent/guardian of a Roxbury Prep student, I ask for your support of this project.

Sincerely,

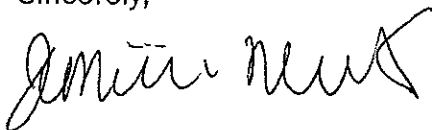

NAME: Jamilia Newton

ADDRESS (number, street, neighborhood):

35 Deering Road
Mattapan, MA 02126

CC:

Mr. Jerome Smith, Chief of Civic Engagement
Boston City Councilor Tim McCarthy
Boston City Council President Michelle Wu
Boston City Councilor Michael Flaherty
Boston City Councilor Annissa Essaibi George
Boston City Councilor Ayanna Pressley

December 1, 2017

Mr. Brian Golden, Director
Boston Planning & Development Agency
One City Hall Square, 9th Floor
Boston, MA 02201

RE: Support for the Roxbury Prep High School project proposed at 361 Belgrade Ave

Dear Mr. Brian Golden,

I am writing to state my dedicated support for the Roxbury Prep High School project proposed at 361 Belgrade Avenue in Roslindale. As you may know, our scholars are currently spread across two temporary locations over three miles apart, both of which lack a cafeteria, a gym, or performing arts spaces to accommodate all of our students.

The location at 361 Belgrade will give my scholar access to the single-site facility they deserve, all within minutes of several MBTA transit options.

As an engaged resident of Boston, and a concerned parent/guardian of a Roxbury Prep student, I ask for your support of this project.

Sincerely,

NAME: *Kane Grant*

ADDRESS (number, street, neighborhood):

*58 Colorado Street
Boston ma 02126*

CC:

Mr. Jerome Smith, Chief of Civic Engagement
Boston City Councilor Tim McCarthy
Boston City Council President Michelle Wu
Boston City Councilor Michael Flaherty
Boston City Councilor Annissa Essaibi George
Boston City Councilor Ayanna Pressley

December 1, 2017

Mr. Brian Golden, Director
Boston Planning & Development Agency
One City Hall Square, 9th Floor
Boston, MA 02201

RE: Support for the Roxbury Prep High School project proposed at 361 Belgrade Ave

Dear Mr. Brian Golden,

I am writing to state my dedicated support for the Roxbury Prep High School project proposed at 361 Belgrade Avenue in Roslindale. As you may know, our scholars are currently spread across two temporary locations over three miles apart, both of which lack a cafeteria, a gym, or performing arts spaces to accommodate all of our students.

The location at 361 Belgrade will give my scholar access to the single-site facility they deserve, all within minutes of several MBTA transit options.

As an engaged resident of Boston, and a concerned parent/guardian of a Roxbury Prep student, I ask for your support of this project.

Sincerely,

NAME: Tim O'Leary

ADDRESS (number, street, neighborhood):

225 Vellan St

Albhn MA 02134

CC:

Mr. Jerome Smith, Chief of Civic Engagement
Boston City Councilor Tim McCarthy
Boston City Council President Michelle Wu
Boston City Councilor Michael Flaherty
Boston City Councilor Annissa Essaibi George
Boston City Councilor Ayanna Pressley

December 1, 2017

Mr. Brian Golden, Director
Boston Planning & Development Agency
One City Hall Square, 9th Floor
Boston, MA 02201

RE: Support for the Roxbury Prep High School project proposed at 361 Belgrade Ave

Dear Mr. Brian Golden,

I am writing to state my dedicated support for the Roxbury Prep High School project proposed at 361 Belgrade Avenue in Roslindale. As you may know, our scholars are currently spread across two temporary locations over three miles apart, both of which lack a cafeteria, a gym, or performing arts spaces to accommodate all of our students.

The location at 361 Belgrade will give my scholar access to the single-site facility they deserve, all within minutes of several MBTA transit options.

As an engaged resident of Boston, and a concerned parent/guardian of a Roxbury Prep student, I ask for your support of this project.

Sincerely,

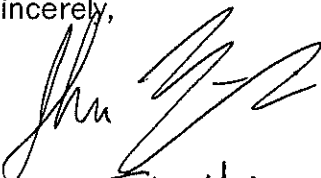

NAME: John Majoris

ADDRESS (number, street, neighborhood):

64 Brighton Ave., Apt. #209
Allston, MA 02134

CC:

Mr. Jerome Smith, Chief of Civic Engagement
Boston City Councilor Tim McCarthy
Boston City Council President Michelle Wu
Boston City Councilor Michael Flaherty
Boston City Councilor Annissa Essaibi George
Boston City Councilor Ayanna Pressley

December 1, 2017

Mr. Brian Golden, Director
Boston Planning & Development Agency
One City Hall Square, 9th Floor
Boston, MA 02201

RE: Support for the Roxbury Prep High School project proposed at 361 Belgrade Ave

Dear Mr. Brian Golden,

I am writing to state my dedicated support for the Roxbury Prep High School project proposed at 361 Belgrade Avenue in Roslindale. As you may know, our scholars are currently spread across two temporary locations over three miles apart, both of which lack a cafeteria, a gym, or performing arts spaces to accommodate all of our students.

The location at 361 Belgrade will give my scholar access to the single-site facility they deserve, all within minutes of several MBTA transit options.

As an engaged resident of Boston, and a concerned parent/guardian of a Roxbury Prep student, I ask for your support of this project.

Sincerely,

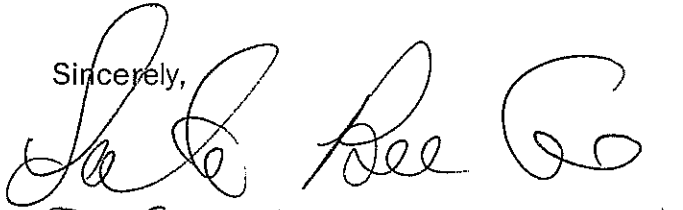

57 Everett St unit k
NAME: Boston, MA 02134
ADDRESS (number, street, neighborhood):

CC:

Mr. Jerome Smith, Chief of Civic Engagement
Boston City Councilor Tim McCarthy
Boston City Council President Michelle Wu
Boston City Councilor Michael Flaherty
Boston City Councilor Annissa Essaibi George
Boston City Councilor Ayanna Pressley

December 1, 2017

Mr. Brian Golden, Director
Boston Planning & Development Agency
One City Hall Square, 9th Floor
Boston, MA 02201

RE: Support for the Roxbury Prep High School project proposed at 361 Belgrade Ave

Dear Mr. Brian Golden,

I am writing to state my dedicated support for the Roxbury Prep High School project proposed at 361 Belgrade Avenue in Roslindale. As you may know, our scholars are currently spread across two temporary locations over three miles apart, both of which lack a cafeteria, a gym, or performing arts spaces to accommodate all of our students.

The location at 361 Belgrade will give my scholar access to the single-site facility they deserve, all within minutes of several MBTA transit options.

As an engaged resident of Boston, and a concerned parent/guardian of a Roxbury Prep student, I ask for your support of this project.

Sincerely,



NAME: Darlene Lee

ADDRESS (number, street, neighborhood): 67 Brighton Ave
Allston MA 02134

CC:

Mr. Jerome Smith, Chief of Civic Engagement
Boston City Councilor Tim McCarthy
Boston City Council President Michelle Wu
Boston City Councilor Michael Flaherty
Boston City Councilor Annissa Essaibi George
Boston City Councilor Ayanna Pressley

December 1, 2017

Mr. Brian Golden, Director
Boston Planning & Development Agency
One City Hall Square, 9th Floor
Boston, MA 02201

RE: Support for the Roxbury Prep High School project proposed at 361 Belgrade Ave

Dear Mr. Brian Golden,

I am writing to state my dedicated support for the Roxbury Prep High School project proposed at 361 Belgrade Avenue in Roslindale. As you may know, our scholars are currently spread across two temporary locations over three miles apart, both of which lack a cafeteria, a gym, or performing arts spaces to accommodate all of our students.

The location at 361 Belgrade will give my scholar access to the single-site facility they deserve, all within minutes of several MBTA transit options.

As an engaged resident of Boston, and a concerned parent/guardian of a Roxbury Prep student, I ask for your support of this project.

Sincerely,

NAME: *Christina David*
ADDRESS (number, street, neighborhood):
*118 Draper Street
Dorchester MA 01922*
CC:

Mr. Jerome Smith, Chief of Civic Engagement
Boston City Councilor Tim McCarthy
Boston City Council President Michelle Wu
Boston City Councilor Michael Flaherty
Boston City Councilor Annissa Essaibi George
Boston City Councilor Ayanna Pressley

December 1, 2017

Mr. Brian Golden, Director
Boston Planning & Development Agency
One City Hall Square, 9th Floor
Boston, MA 02201

RE: Support for the Roxbury Prep High School project proposed at 361 Belgrade Ave

Dear Mr. Brian Golden,

I am writing to state my dedicated support for the Roxbury Prep High School project proposed at 361 Belgrade Avenue in Roslindale. As you may know, our scholars are currently spread across two temporary locations over three miles apart, both of which lack a cafeteria, a gym, or performing arts spaces to accommodate all of our students.

The location at 361 Belgrade will give my scholar access to the single-site facility they deserve, all within minutes of several MBTA transit options.

As an engaged resident of Boston, and a concerned parent/guardian of a Roxbury Prep student, I ask for your support of this project.

Sincerely,

NAME: *Mercy Pender*

ADDRESS (number, street, neighborhood):

70 Westville St

CC: *Dor. MA 02124*

Mr. Jerome Smith, Chief of Civic Engagement
Boston City Councilor Tim McCarthy
Boston City Council President Michelle Wu
Boston City Councilor Michael Flaherty
Boston City Councilor Annissa Essaibi George
Boston City Councilor Ayanna Pressley

December 1, 2017

Mr. Brian Golden, Director
Boston Planning & Development Agency
One City Hall Square, 9th Floor
Boston, MA 02201

RE: Support for the Roxbury Prep High School project proposed at 361 Belgrade Ave

Dear Mr. Brian Golden,

I am writing to state my dedicated support for the Roxbury Prep High School project proposed at 361 Belgrade Avenue in Roslindale. As you may know, our scholars are currently spread across two temporary locations over three miles apart, both of which lack a cafeteria, a gym, or performing arts spaces to accommodate all of our students.

The location at 361 Belgrade will give my scholar access to the single-site facility they deserve, all within minutes of several MBTA transit options.

As an engaged resident of Boston, and a concerned parent/guardian of a Roxbury Prep student, I ask for your support of this project.

Sincerely,

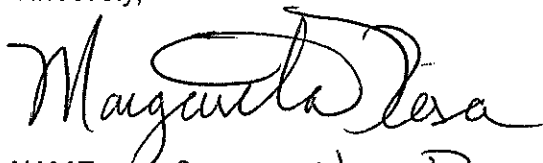

NAME: Margarita Rosa

ADDRESS (number, street, neighborhood):

5 Dewey St.

Dorchester, MA 02125

CC:

Mr. Jerome Smith, Chief of Civic Engagement
Boston City Councilor Tim McCarthy
Boston City Council President Michelle Wu
Boston City Councilor Michael Flaherty
Boston City Councilor Annissa Essaibi George
Boston City Councilor Ayanna Pressley

December 1, 2017

Mr. Brian Golden, Director
Boston Planning & Development Agency
One City Hall Square, 9th Floor
Boston, MA 02201

RE: Support for the Roxbury Prep High School project proposed at 361 Belgrade Ave

Dear Mr. Brian Golden,

I am writing to state my dedicated support for the Roxbury Prep High School project proposed at 361 Belgrade Avenue in Roslindale. As you may know, our scholars are currently spread across two temporary locations over three miles apart, both of which lack a cafeteria, a gym, or performing arts spaces to accommodate all of our students.

The location at 361 Belgrade will give my scholar access to the single-site facility they deserve, all within minutes of several MBTA transit options.

As an engaged resident of Boston, and a concerned parent/guardian of a Roxbury Prep student, I ask for your support of this project.

Sincerely, 

NAME: 

ADDRESS (number, street, neighborhood):

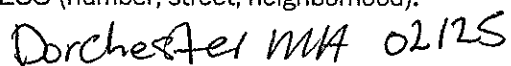

CC:

Mr. Jerome Smith, Chief of Civic Engagement
Boston City Councilor Tim McCarthy
Boston City Council President Michelle Wu
Boston City Councilor Michael Flaherty
Boston City Councilor Annissa Essaibi George
Boston City Councilor Ayanna Pressley

December 1, 2017

Mr. Brian Golden, Director
Boston Planning & Development Agency
One City Hall Square, 9th Floor
Boston, MA 02201

RE: Support for the Roxbury Prep High School project proposed at 361 Belgrade Ave

Dear Mr. Brian Golden,

I am writing to state my dedicated support for the Roxbury Prep High School project proposed at 361 Belgrade Avenue in Roslindale. As you may know, our scholars are currently spread across two temporary locations over three miles apart, both of which lack a cafeteria, a gym, or performing arts spaces to accommodate all of our students.

The location at 361 Belgrade will give my scholar access to the single-site facility they deserve, all within minutes of several MBTA transit options.

As an engaged resident of Boston, and a concerned parent/guardian of a Roxbury Prep student, I ask for your support of this project.

Sincerely,



NAME:

ADDRESS (number, street, neighborhood):

20 NORWOOD ST. #2
DORCHESTER, MA 02122

CC:

Mr. Jerome Smith, Chief of Civic Engagement
Boston City Councilor Tim McCarthy
Boston City Council President Michelle Wu
Boston City Councilor Michael Flaherty
Boston City Councilor Annissa Essaibi George
Boston City Councilor Ayanna Pressley

December 1, 2017

Mr. Brian Golden, Director
Boston Planning & Development Agency
One City Hall Square, 9th Floor
Boston, MA 02201

RE: Support for the Roxbury Prep High School project proposed at 361 Belgrade Ave

Dear Mr. Brian Golden,

I am writing to state my dedicated support for the Roxbury Prep High School project proposed at 361 Belgrade Avenue in Roslindale. As you may know, our scholars are currently spread across two temporary locations over three miles apart, both of which lack a cafeteria, a gym, or performing arts spaces to accommodate all of our students.

The location at 361 Belgrade will give my scholar access to the single-site facility they deserve, all within minutes of several MBTA transit options.

As an engaged resident of Boston, and a concerned parent/guardian of a Roxbury Prep student, I ask for your support of this project.

Sincerely,

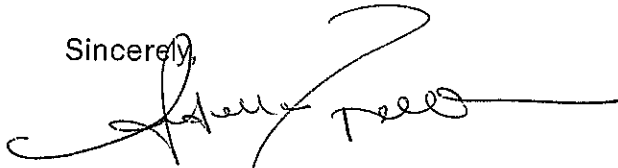

NAME: ADELIA FOCHIA
ADDRESS (number, street, neighborhood):

9 STANDISH STREET #1
DORCHESTER MA - 02124

CC:

Mr. Jerome Smith, Chief of Civic Engagement
Boston City Councilor Tim McCarthy
Boston City Council President Michelle Wu
Boston City Councilor Michael Flaherty
Boston City Councilor Annissa Essaibi George
Boston City Councilor Ayanna Pressley

December 1, 2017

Mr. Brian Golden, Director
Boston Planning & Development Agency
One City Hall Square, 9th Floor
Boston, MA 02201

RE: Support for the Roxbury Prep High School project proposed at 361 Belgrade Ave

Dear Mr. Brian Golden,

I am writing to state my dedicated support for the Roxbury Prep High School project proposed at 361 Belgrade Avenue in Roslindale. As you may know, our scholars are currently spread across two temporary locations over three miles apart, both of which lack a cafeteria, a gym, or performing arts spaces to accommodate all of our students.

The location at 361 Belgrade will give my scholar access to the single-site facility they deserve, all within minutes of several MBTA transit options.

As an engaged resident of Boston, and a concerned parent/guardian of a Roxbury Prep student, I ask for your support of this project.

Sincerely,

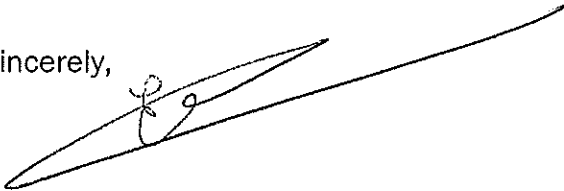

NAME: *Elisabete Gromer*
ADDRESS (number, street, neighborhood):
*240 Bowdoin St
Dorchester, MA 02122*

CC:

Mr. Jerome Smith, Chief of Civic Engagement
Boston City Councilor Tim McCarthy
Boston City Council President Michelle Wu
Boston City Councilor Michael Flaherty
Boston City Councilor Annissa Essaibi George
Boston City Councilor Ayanna Pressley

December 1, 2017

Mr. Brian Golden, Director
Boston Planning & Development Agency
One City Hall Square, 9th Floor
Boston, MA 02201

RE: Support for the Roxbury Prep High School project proposed at 361 Belgrade Ave

Dear Mr. Brian Golden,

I am writing to state my dedicated support for the Roxbury Prep High School project proposed at 361 Belgrade Avenue in Roslindale. As you may know, our scholars are currently spread across two temporary locations over three miles apart, both of which lack a cafeteria, a gym, or performing arts spaces to accommodate all of our students.

The location at 361 Belgrade will give my scholar access to the single-site facility they deserve, all within minutes of several MBTA transit options.

As an engaged resident of Boston, and a concerned parent/guardian of a Roxbury Prep student, I ask for your support of this project.

Sincerely,

NAME: Lizbeth Foster-Alfred

ADDRESS (number, street, neighborhood):

101 Harrishof Street
Dorchester, MA 02121

CC:

Mr. Jerome Smith, Chief of Civic Engagement
Boston City Councilor Tim McCarthy
Boston City Council President Michelle Wu
Boston City Councilor Michael Flaherty
Boston City Councilor Annissa Essaibi George
Boston City Councilor Ayanna Pressley

December 1, 2017

Mr. Brian Golden, Director
Boston Planning & Development Agency
One City Hall Square, 9th Floor
Boston, MA 02201

RE: Support for the Roxbury Prep High School project proposed at 361 Belgrade Ave

Dear Mr. Brian Golden,

I am writing to state my dedicated support for the Roxbury Prep High School project proposed at 361 Belgrade Avenue in Roslindale. As you may know, our scholars are currently spread across two temporary locations over three miles apart, both of which lack a cafeteria, a gym, or performing arts spaces to accommodate all of our students.

The location at 361 Belgrade will give my scholar access to the single-site facility they deserve, all within minutes of several MBTA transit options.

As an engaged resident of Boston, and a concerned parent/guardian of a Roxbury Prep student, I ask for your support of this project.

Sincerely,

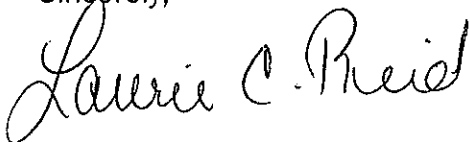
A handwritten signature in black ink that reads "Laurie C. Reid". The signature is written in a cursive style with a large initial "L".

NAME:

ADDRESS (number, street, neighborhood):

4 Hecla St. Apt. #3
Dorchester, MA 02122

CC:

Mr. Jerome Smith, Chief of Civic Engagement
Boston City Councilor Tim McCarthy
Boston City Council President Michelle Wu
Boston City Councilor Michael Flaherty
Boston City Councilor Annissa Essaibi George
Boston City Councilor Ayanna Pressley

December 1, 2017

Mr. Brian Golden, Director
Boston Planning & Development Agency
One City Hall Square, 9th Floor
Boston, MA 02201

RE: Support for the Roxbury Prep High School project proposed at 361 Belgrade Ave

Dear Mr. Brian Golden,

I am writing to state my dedicated support for the Roxbury Prep High School project proposed at 361 Belgrade Avenue in Roslindale. As you may know, our scholars are currently spread across two temporary locations over three miles apart, both of which lack a cafeteria, a gym, or performing arts spaces to accommodate all of our students.

The location at 361 Belgrade will give my scholar access to the single-site facility they deserve, all within minutes of several MBTA transit options.

As an engaged resident of Boston, and a concerned parent/guardian of a Roxbury Prep student, I ask for your support of this project.

Sincerely,

NAME: *Miley Cooper*
ADDRESS (number, street, neighborhood):
*75 COLEMAN STREET
DORCHESTER MA, APT 1, 022125*

CC:

Mr. Jerome Smith, Chief of Civic Engagement
Boston City Councilor Tim McCarthy
Boston City Council President Michelle Wu
Boston City Councilor Michael Flaherty
Boston City Councilor Annissa Essaibi George
Boston City Councilor Ayanna Pressley

December 1, 2017

Mr. Brian Golden, Director
Boston Planning & Development Agency
One City Hall Square, 9th Floor
Boston, MA 02201

RE: Support for the Roxbury Prep High School project proposed at 361 Belgrade Ave

Dear Mr. Brian Golden,

I am writing to state my dedicated support for the Roxbury Prep High School project proposed at 361 Belgrade Avenue in Roslindale. As you may know, our scholars are currently spread across two temporary locations over three miles apart, both of which lack a cafeteria, a gym, or performing arts spaces to accommodate all of our students.

The location at 361 Belgrade will give my scholar access to the single-site facility they deserve, all within minutes of several MBTA transit options.

As an engaged resident of Boston, and a concerned parent/guardian of a Roxbury Prep student, I ask for your support of this project.

Sincerely,

NAME: Nidia May Chan.

ADDRESS (number, street, neighborhood):

10 Crowell St Apt #2
Dorchester Ma, 02124

CC:

Mr. Jerome Smith, Chief of Civic Engagement
Boston City Councilor Tim McCarthy
Boston City Council President Michelle Wu
Boston City Councilor Michael Flaherty
Boston City Councilor Annissa Essaibi George
Boston City Councilor Ayanna Pressley

December 1, 2017

Mr. Brian Golden, Director
Boston Planning & Development Agency
One City Hall Square, 9th Floor
Boston, MA 02201

RE: Support for the Roxbury Prep High School project proposed at 361 Belgrade Ave

Dear Mr. Brian Golden,

I am writing to state my dedicated support for the Roxbury Prep High School project proposed at 361 Belgrade Avenue in Roslindale. As you may know, our scholars are currently spread across two temporary locations over three miles apart, both of which lack a cafeteria, a gym, or performing arts spaces to accommodate all of our students.

The location at 361 Belgrade will give my scholar access to the single-site facility they deserve, all within minutes of several MBTA transit options.

As an engaged resident of Boston, and a concerned parent/guardian of a Roxbury Prep student, I ask for your support of this project.

Sincerely,

NAME:

ADDRESS (number, street, neighborhood):

37 HAVELOCK ST
DOR MA 02127

CC:

Mr. Jerome Smith, Chief of Civic Engagement
Boston City Councilor Tim McCarthy
Boston City Council President Michelle Wu
Boston City Councilor Michael Flaherty
Boston City Councilor Annissa Essaibi George
Boston City Councilor Ayanna Pressley

December 1, 2017

Mr. Brian Golden, Director
Boston Planning & Development Agency
One City Hall Square, 9th Floor
Boston, MA 02201

RE: Support for the Roxbury Prep High School project proposed at 361 Belgrade Ave

Dear Mr. Brian Golden,

I am writing to state my dedicated support for the Roxbury Prep High School project proposed at 361 Belgrade Avenue in Roslindale. As you may know, our scholars are currently spread across two temporary locations over three miles apart, both of which lack a cafeteria, a gym, or performing arts spaces to accommodate all of our students.

The location at 361 Belgrade will give my scholar access to the single-site facility they deserve, all within minutes of several MBTA transit options.

As an engaged resident of Boston, and a concerned parent/guardian of a Roxbury Prep student, I ask for your support of this project.

Sincerely,

NAME: Siddiq Turner

ADDRESS (number, street, neighborhood):

27 BRADSHAW ST APT 4
DORCHESTER, MA 02121

CC:

Mr. Jerome Smith, Chief of Civic Engagement
Boston City Councilor Tim McCarthy
Boston City Council President Michelle Wu
Boston City Councilor Michael Flaherty
Boston City Councilor Annissa Essaibi George
Boston City Councilor Ayanna Pressley

December 1, 2017

Mr. Brian Golden, Director
Boston Planning & Development Agency
One City Hall Square, 9th Floor
Boston, MA 02201

RE: Support for the Roxbury Prep High School project proposed at 361 Belgrade Ave

Dear Mr. Brian Golden,

I am writing to state my dedicated support for the Roxbury Prep High School project proposed at 361 Belgrade Avenue in Roslindale. As you may know, our scholars are currently spread across two temporary locations over three miles apart, both of which lack a cafeteria, a gym, or performing arts spaces to accommodate all of our students.

The location at 361 Belgrade will give my scholar access to the single-site facility they deserve, all within minutes of several MBTA transit options.

As an engaged resident of Boston, and a concerned parent/guardian of a Roxbury Prep student, I ask for your support of this project.

Sincerely,

NAME: LeRon Beck

ADDRESS (number, street, neighborhood):

60 Southern Ave #4
Dorchester, MA 02124

CC:

Mr. Jerome Smith, Chief of Civic Engagement
Boston City Councilor Tim McCarthy
Boston City Council President Michelle Wu
Boston City Councilor Michael Flaherty
Boston City Councilor Annissa Essaibi George
Boston City Councilor Ayanna Pressley

December 1, 2017

Mr. Brian Golden, Director
Boston Planning & Development Agency
One City Hall Square, 9th Floor
Boston, MA 02201

RE: Support for the Roxbury Prep High School project proposed at 361 Belgrade Ave

Dear Mr. Brian Golden,

I am writing to state my dedicated support for the Roxbury Prep High School project proposed at 361 Belgrade Avenue in Roslindale. As you may know, our scholars are currently spread across two temporary locations over three miles apart, both of which lack a cafeteria, a gym, or performing arts spaces to accommodate all of our students.

The location at 361 Belgrade will give my scholar access to the single-site facility they deserve, all within minutes of several MBTA transit options.

As an engaged resident of Boston, and a concerned parent/guardian of a Roxbury Prep student, I ask for your support of this project.

Sincerely,

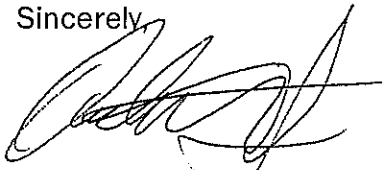

NAME: *Ariete Lattin*

ADDRESS (number, street, neighborhood):

161 Harvard St

Boston MA 02124

CC:

Mr. Jerome Smith, Chief of Civic Engagement
Boston City Councilor Tim McCarthy
Boston City Council President Michelle Wu
Boston City Councilor Michael Flaherty
Boston City Councilor Annissa Essaibi George
Boston City Councilor Ayanna Pressley

December 1, 2017

Mr. Brian Golden, Director
Boston Planning & Development Agency
One City Hall Square, 9th Floor
Boston, MA 02201

RE: Support for the Roxbury Prep High School project proposed at 361 Belgrade Ave

Dear Mr. Brian Golden,

I am writing to state my dedicated support for the Roxbury Prep High School project proposed at 361 Belgrade Avenue in Roslindale. As you may know, our scholars are currently spread across two temporary locations over three miles apart, both of which lack a cafeteria, a gym, or performing arts spaces to accommodate all of our students.

The location at 361 Belgrade will give my scholar access to the single-site facility they deserve, all within minutes of several MBTA transit options.

As an engaged resident of Boston, and a concerned parent/guardian of a Roxbury Prep student, I ask for your support of this project.

Sincerely,

NAME: Margarita Rosa

ADDRESS (number, street, neighborhood):

5 Dewey St.
Dorchester, MA 02125

CC:

Mr. Jerome Smith, Chief of Civic Engagement
Boston City Councilor Tim McCarthy
Boston City Council President Michelle Wu
Boston City Councilor Michael Flaherty
Boston City Councilor Annissa Essaibi George
Boston City Councilor Ayanna Pressley

2 de enero de 2018

Mr. Brian Golden, Director
Boston Planning & Development Agency
One City Hall Square, 9th Floor
Boston, MA 02201

RE: Apoyo para el proyecto de Roxbury Prep High School propuesto en 361 Belgrade Avenue

Estimado Mr. Brian Golden,

Le escribo para expresar mi apoyo dedicado al proyecto de Roxbury Prep High School propuesto en 361 Belgrade Avenue en Roslindale. Como sabrá, nuestros estudiantes actualmente se encuentran distribuidos en dos ubicaciones temporales a más de tres millas de distancia, y tienen una cafetería, un gimnasio, o espacios de artes escénicas suficiente.

La ubicación en 361 Belgrado le dará a mi estudiante acceso a las instalaciones de un solo sitio que se merecen, todo a minutos de varias opciones de tránsito de MBTA.

Como residente de Boston, le pido su apoyo a este proyecto.

Sinceramente,

NOMBRE:

Yvonia Estevz

DIRECCIÓN (numero, calle, barrio):

136 Seaver St Apt #34
Dorchester MA 02121

CC:

Mr. Jerome Smith, Chief of Civic Engagement

Michael Christopher, Deputy Director of Development/Government Affairs, BPDA

Boston City Councilor Tim McCarthy

Boston City Council President Andrea Campbell

Boston City Councilor Michelle Wu

Boston City Councilor Michael Flaherty

Boston City Councilor Annissa Essaibi George

Boston City Councilor Ayanna Pressley

Boston City Councilor Matt O'Malley

January 2, 2018

Mr. Brian Golden, Director
Boston Planning & Development Agency
One City Hall Square, 9th Floor
Boston, MA 02201

RE: Support for the Roxbury Prep High School project proposed at 361 Belgrade Ave

Dear Mr. Brian Golden,

I am writing to state my dedicated support for the Roxbury Prep High School project proposed at 361 Belgrade Avenue in Roslindale. As you may know, our scholars are currently spread across two temporary locations over three miles apart, both of which lack a cafeteria, a gym, or performing arts spaces to accommodate all of our students.

The location at 361 Belgrade will give my scholar access to the single-site facility they deserve, all within minutes of several MBTA transit options.

As an engaged resident of Boston, I ask for your support of this project.

Sincerely,

NAME: Elysha Salcedo

ADDRESS (number, street, neighborhood):

20 Jordan St, Rochester

CC:

Mr. Jerome Smith, Chief of Civic Engagement
Michael Christopher, Deputy Director of Development/Government Affairs, BPDA
Boston City Councilor Tim McCarthy
Boston City Council President Andrea Campbell
Boston City Councilor Michelle Wu
Boston City Councilor Michael Flaherty
Boston City Councilor Annissa Essaibi George
Boston City Councilor Ayanna Pressley
Boston City Councilor Matt O'Malley

January 2, 2018

Mr. Brian Golden, Director
Boston Planning & Development Agency
One City Hall Square, 9th Floor
Boston, MA 02201

RE: Support for the Roxbury Prep High School project proposed at 361 Belgrade Ave

Dear Mr. Brian Golden,

I am writing to state my dedicated support for the Roxbury Prep High School project proposed at 361 Belgrade Avenue in Roslindale. As you may know, our scholars are currently spread across two temporary locations over three miles apart, both of which lack a cafeteria, a gym, or performing arts spaces to accommodate all of our students.

The location at 361 Belgrade will give my scholar access to the single-site facility they deserve, all within minutes of several MBTA transit options.

As an engaged resident of Boston, I ask for your support of this project.

Sincerely,

NAME: Eyra Cervino

ADDRESS (number, street, neighborhood):

20 Jacob St
Dorchester MA

CC:

Mr. Jerome Smith, Chief of Civic Engagement
Michael Christopher, Deputy Director of Development/Government Affairs, BPDA
Boston City Councilor Tim McCarthy
Boston City Council President Andrea Campbell
Boston City Councilor Michelle Wu
Boston City Councilor Michael Flaherty
Boston City Councilor Annissa Essaibi George
Boston City Councilor Ayanna Pressley
Boston City Councilor Matt O'Malley

January 2, 2018

Mr. Brian Golden, Director
Boston Planning & Development Agency
One City Hall Square, 9th Floor
Boston, MA 02201

RE: Support for the Roxbury Prep High School project proposed at 361 Belgrade Ave

Dear Mr. Brian Golden,

I am writing to state my dedicated support for the Roxbury Prep High School project proposed at 361 Belgrade Avenue in Roslindale. As you may know, our scholars are currently spread across two temporary locations over three miles apart, both of which lack a cafeteria, a gym, or performing arts spaces to accommodate all of our students.

The location at 361 Belgrade will give my scholar access to the single-site facility they deserve, all within minutes of several MBTA transit options.

As an engaged resident of Boston, I ask for your support of this project.

Sincerely,



NAME: Trippetta Simmons

ADDRESS (number, street, neighborhood):

34 Port Norfolk St. Unit 1
Dorchester, MA 02122

CC:

Mr. Jerome Smith, Chief of Civic Engagement
Michael Christopher, Deputy Director of Development/Government Affairs, BPDA
Boston City Councilor Tim McCarthy
Boston City Council President Andrea Campbell
Boston City Councilor Michelle Wu
Boston City Councilor Michael Flaherty
Boston City Councilor Annissa Essaibi George
Boston City Councilor Ayanna Pressley
Boston City Councilor Matt O'Malley

2 de enero de 2018

Mr. Brian Golden, Director
Boston Planning & Development Agency
One City Hall Square, 9th Floor
Boston, MA 02201

RE: Apoyo para el proyecto de Roxbury Prep High School propuesto en 361 Belgrade Avenue

Estimado Mr. Brian Golden,

Le escribo para expresar mi apoyo dedicado al proyecto de Roxbury Prep High School propuesto en 361 Belgrade Avenue en Roslindale. Como sabrá, nuestros estudiantes actualmente se encuentran distribuidos en dos ubicaciones temporales a más de tres millas de distancia, y tienen una cafetería, un gimnasio, o espacios de artes escénicas suficiente.

La ubicación en 361 Belgrado le dará a mi estudiante acceso a las instalaciones de un solo sitio que se merecen, todo a minutos de varias opciones de tránsito de MBTA.

Como residente de Boston, le pido su apoyo a este proyecto.

Sinceramente,

NOMBRE:

Abneris Quintones

DIRECCIÓN (numero, calle, barrio):

42 Holborn St 1A

Dorchester, MA 02121

CC:

Mr. Jerome Smith, Chief of Civic Engagement

Michael Christopher, Deputy Director of Development/Government Affairs, BPDA

Boston City Councilor Tim McCarthy

Boston City Council President Andrea Campbell

Boston City Councilor Michelle Wu

Boston City Councilor Michael Flaherty

Boston City Councilor Annissa Essaibi George

Boston City Councilor Ayanna Pressley

Boston City Councilor Matt O'Malley

January 2, 2018

Mr. Brian Golden, Director
Boston Planning & Development Agency
One City Hall Square, 9th Floor
Boston, MA 02201

RE: Support for the Roxbury Prep High School project proposed at 361 Belgrade Ave

Dear Mr. Brian Golden,

I am writing to state my dedicated support for the Roxbury Prep High School project proposed at 361 Belgrade Avenue in Roslindale. As you may know, our scholars are currently spread across two temporary locations over three miles apart, both of which lack a cafeteria, a gym, or performing arts spaces to accommodate all of our students.

The location at 361 Belgrade will give my scholar access to the single-site facility they deserve, all within minutes of several MBTA transit options.

As an engaged resident of Boston, I ask for your support of this project.

Sincerely,

NAME: Beatrice Altshuler

ADDRESS (number, street, neighborhood):

10, Alvan Taylor Dorchester
02125

CC:

Mr. Jerome Smith, Chief of Civic Engagement
Michael Christopher, Deputy Director of Development/Government Affairs, BPDA
Boston City Councilor Tim McCarthy
Boston City Council President Andrea Campbell
Boston City Councilor Michelle Wu
Boston City Councilor Michael Flaherty
Boston City Councilor Annissa Essaibi George
Boston City Councilor Ayanna Pressley
Boston City Councilor Matt O'Malley

January 2, 2018

Mr. Brian Golden, Director
Boston Planning & Development Agency
One City Hall Square, 9th Floor
Boston, MA 02201

RE: Support for the Roxbury Prep High School project proposed at 361 Belgrade Ave

Dear Mr. Brian Golden,

I am writing to state my dedicated support for the Roxbury Prep High School project proposed at 361 Belgrade Avenue in Roslindale. As you may know, our scholars are currently spread across two temporary locations over three miles apart, both of which lack a cafeteria, a gym, or performing arts spaces to accommodate all of our students.

The location at 361 Belgrade will give my scholar access to the single-site facility they deserve, all within minutes of several MBTA transit options.

As an engaged resident of Boston, I ask for your support of this project.

Sincerely,

NAME: ELIZABETH KRANE

ADDRESS (number, street, neighborhood):

29 FRANCONIA ST.
DORCHESTER,

CC:

Mr. Jerome Smith, Chief of Civic Engagement
Michael Christopher, Deputy Director of Development/Government Affairs, BPDA
Boston City Councilor Tim McCarthy
Boston City Council President Andrea Campbell
Boston City Councilor Michelle Wu
Boston City Councilor Michael Flaherty
Boston City Councilor Annissa Essaibi George
Boston City Councilor Ayanna Pressley
Boston City Councilor Matt O'Malley

2 de enero de 2018

Mr. Brian Golden, Director
Boston Planning & Development Agency
One City Hall Square, 9th Floor
Boston, MA 02201

RE: Apoyo para el proyecto de Roxbury Prep High School propuesto en 361 Belgrade Avenue

Estimado Mr. Brian Golden,

Le escribo para expresar mi apoyo dedicado al proyecto de Roxbury Prep High School propuesto en 361 Belgrade Avenue en Roslindale. Como sabrá, nuestros estudiantes actualmente se encuentran distribuidos en dos ubicaciones temporales a más de tres millas de distancia, y tienen una cafetería, un gimnasio, o espacios de artes escénicas suficiente.

La ubicación en 361 Belgrado le dará a mi estudiante acceso a las instalaciones de un solo sitio que se merecen, todo a minutos de varias opciones de tránsito de MBTA.

Como residente de Boston, le pido su apoyo a este proyecto.

Sinceramente,

NOMBRE: María R Carmona

DIRECCIÓN (numero, calle, barrio):

400 Washington St #1
Roslindale Ma 02131

CC:

Mr. Jerome Smith, Chief of Civic Engagement
Michael Christopher, Deputy Director of Development/Government Affairs, BPDA
Boston City Councilor Tim McCarthy
Boston City Council President Andrea Campbell
Boston City Councilor Michelle Wu
Boston City Councilor Michael Flaherty
Boston City Councilor Annissa Essaibi George
Boston City Councilor Ayanna Pressley
Boston City Councilor Matt O'Malley

January 2, 2018

Mr. Brian Golden, Director
Boston Planning & Development Agency
One City Hall Square, 9th Floor
Boston, MA 02201

RE: Support for the Roxbury Prep High School project proposed at 361 Belgrade Ave

Dear Mr. Brian Golden,

I am writing to state my dedicated support for the Roxbury Prep High School project proposed at 361 Belgrade Avenue in Roslindale. As you may know, our scholars are currently spread across two temporary locations over three miles apart, both of which lack a cafeteria, a gym, or performing arts spaces to accommodate all of our students.

The location at 361 Belgrade will give my scholar access to the single-site facility they deserve, all within minutes of several MBTA transit options.

As an engaged resident of Boston, I ask for your support of this project.

Sincerely,

NAME: Licia Gudat

ADDRESS (number, street, neighborhood):

65a Breddean
St, Roslindale, MA

CC:

Mr. Jerome Smith, Chief of Civic Engagement
Michael Christopher, Deputy Director of Development/Government Affairs, BPDA
Boston City Councilor Tim McCarthy
Boston City Council President Andrea Campbell
Boston City Councilor Michelle Wu
Boston City Councilor Michael Flaherty
Boston City Councilor Annissa Essaibi George
Boston City Councilor Ayanna Pressley
Boston City Councilor Matt O'Malley

January 2, 2018

Mr. Brian Golden, Director
Boston Planning & Development Agency
One City Hall Square, 9th Floor
Boston, MA 02201

RE: Support for the Roxbury Prep High School project proposed at 361 Belgrade Ave

Dear Mr. Brian Golden,

I am writing to state my dedicated support for the Roxbury Prep High School project proposed at 361 Belgrade Avenue in Roslindale. As you may know, our scholars are currently spread across two temporary locations over three miles apart, both of which lack a cafeteria, a gym, or performing arts spaces to accommodate all of our students.

The location at 361 Belgrade will give my scholar access to the single-site facility they deserve, all within minutes of several MBTA transit options.

As an engaged resident of Boston, I ask for your support of this project.

Sincerely,

NAME: Theodore Olanigie

ADDRESS (number, street, neighborhood):

4 Unity Way
Roslindale MA 02131

CC:

Mr. Jerome Smith, Chief of Civic Engagement
Michael Christopher, Deputy Director of Development/Government Affairs, BPDA
Boston City Councilor Tim McCarthy
Boston City Council President Andrea Campbell
Boston City Councilor Michelle Wu
Boston City Councilor Michael Flaherty
Boston City Councilor Annissa Essaibi George
Boston City Councilor Ayanna Pressley
Boston City Councilor Matt O'Malley

2 de enero de 2018

Mr. Brian Golden, Director
Boston Planning & Development Agency
One City Hall Square, 9th Floor
Boston, MA 02201

RE: Apoyo para el proyecto de Roxbury Prep High School propuesto en 361 Belgrade Avenue

Estimado Mr. Brian Golden,

Le escribo para expresar mi apoyo dedicado al proyecto de Roxbury Prep High School propuesto en 361 Belgrade Avenue en Roslindale. Como sabrá, nuestros estudiantes actualmente se encuentran distribuidos en dos ubicaciones temporales a más de tres millas de distancia, y tienen una cafetería, un gimnasio, o espacios de artes escénicas suficiente.

La ubicación en 361 Belgrado le dará a mi estudiante acceso a las instalaciones de un solo sitio que se merecen, todo a minutos de varias opciones de tránsito de MBTA.

Como residente de Boston, le pido su apoyo a este proyecto.

Sinceramente,

NOMBRE: ALVARO D CARMONA .

DIRECCIÓN (numero, calle, barrio):

4100 WASHINGTON ST #1

ROSLINDALE MA 02131

CC:

Mr. Jerome Smith, Chief of Civic Engagement

Michael Christopher, Deputy Director of Development/Government Affairs, BPDA

Boston City Councilor Tim McCarthy

Boston City Council President Andrea Campbell

Boston City Councilor Michelle Wu

Boston City Councilor Michael Flaherty

Boston City Councilor Annissa Essaibi George

Boston City Councilor Ayanna Pressley

Boston City Councilor Matt O'Malley

January 2, 2018

Mr. Brian Golden, Director
Boston Planning & Development Agency
One City Hall Square, 9th Floor
Boston, MA 02201

RE: Support for the Roxbury Prep High School project proposed at 361 Belgrade Ave

Dear Mr. Brian Golden,

I am writing to state my dedicated support for the Roxbury Prep High School project proposed at 361 Belgrade Avenue in Roslindale. As you may know, our scholars are currently spread across two temporary locations over three miles apart, both of which lack a cafeteria, a gym, or performing arts spaces to accommodate all of our students.

The location at 361 Belgrade will give my scholar access to the single-site facility they deserve, all within minutes of several MBTA transit options.

As an engaged resident of Boston, I ask for your support of this project.

Sincerely,

NAME: Michael Baird

ADDRESS (number, street, neighborhood):

29 Belgrade Rd
The Fork 02136

CC:

Mr. Jerome Smith, Chief of Civic Engagement
Michael Christopher, Deputy Director of Development/Government Affairs, BPDA
Boston City Councilor Tim McCarthy
Boston City Council President Andrea Campbell
Boston City Councilor Michelle Wu
Boston City Councilor Michael Flaherty
Boston City Councilor Annissa Essaibi George
Boston City Councilor Ayanna Pressley
Boston City Councilor Matt O'Malley

2 de enero de 2018

Mr. Brian Golden, Director
Boston Planning & Development Agency
One City Hall Square, 9th Floor
Boston, MA 02201

RE: Apoyo para el proyecto de Roxbury Prep High School propuesto en 361 Belgrade Avenue

Estimado Mr. Brian Golden,

Le escribo para expresar mi apoyo dedicado al proyecto de Roxbury Prep High School propuesto en 361 Belgrade Avenue en Roslindale. Como sabrá, nuestros estudiantes actualmente se encuentran distribuidos en dos ubicaciones temporales a más de tres millas de distancia, y tienen una cafetería, un gimnasio, o espacios de artes escénicas suficiente.

La ubicación en 361 Belgrado le dará a mi estudiante acceso a las instalaciones de un solo sitio que se merecen, todo a minutos de varias opciones de tránsito de MBTA.

Como residente de Boston, le pido su apoyo a este proyecto.

Sinceramente,

NOMBRE: Socorro Hernandez

DIRECCIÓN (numero, calle, barrio):

943 Hyde Park Ave,
Hyde Park MA 02136

CC:

Mr. Jerome Smith, Chief of Civic Engagement
Michael Christopher, Deputy Director of Development/Government Affairs, BPDA
Boston City Councilor Tim McCarthy
Boston City Council President Andrea Campbell
Boston City Councilor Michelle Wu
Boston City Councilor Michael Flaherty
Boston City Councilor Annissa Essaibi George
Boston City Councilor Ayanna Pressley
Boston City Councilor Matt O'Malley

January 2, 2018

Mr. Brian Golden, Director
Boston Planning & Development Agency
One City Hall Square, 9th Floor
Boston, MA 02201

RE: Support for the Roxbury Prep High School project proposed at 361 Belgrade Ave

Dear Mr. Brian Golden,

I am writing to state my dedicated support for the Roxbury Prep High School project proposed at 361 Belgrade Avenue in Roslindale. As you may know, our scholars are currently spread across two temporary locations over three miles apart, both of which lack a cafeteria, a gym, or performing arts spaces to accommodate all of our students.

The location at 361 Belgrade will give my scholar access to the single-site facility they deserve, all within minutes of several MBTA transit options.

As an engaged resident of Boston, I ask for your support of this project.

Sincerely,

NAME: Maqye Kus

ADDRESS (number, street, neighborhood):

663 River St Hyatt Park
02136

CC:

Mr. Jerome Smith, Chief of Civic Engagement
Michael Christopher, Deputy Director of Development/Government Affairs, BPDA
Boston City Councilor Tim McCarthy
Boston City Council President Andrea Campbell
Boston City Councilor Michelle Wu
Boston City Councilor Michael Flaherty
Boston City Councilor Annissa Essaibi George
Boston City Councilor Ayanna Pressley
Boston City Councilor Matt O'Malley

December 1, 2017

Mr. Brian Golden, Director
Boston Planning & Development Agency
One City Hall Square, 9th Floor
Boston, MA 02201

RE: Support for the Roxbury Prep High School project proposed at 361 Belgrade Ave

Dear Mr. Brian Golden,

I am writing to state my dedicated support for the Roxbury Prep High School project proposed at 361 Belgrade Avenue in Roslindale. As you may know, our scholars are currently spread across two temporary locations over three miles apart, both of which lack a cafeteria, a gym, or performing arts spaces to accommodate all of our students.

The location at 361 Belgrade will give my scholar access to the single-site facility they deserve, all within minutes of several MBTA transit options.

As an engaged resident of Boston, and a concerned parent/guardian of a Roxbury Prep student, I ask for your support of this project.

Sincerely,

NAME: Helen Strickland

ADDRESS (number, street, neighborhood):

572 Warner Street
Roxbury, Ma. 02119.

CC:

Mr. Jerome Smith, Chief of Civic Engagement
Boston City Councilor Tim McCarthy
Boston City Council President Michelle Wu
Boston City Councilor Michael Flaherty
Boston City Councilor Annissa Essaibi George
Boston City Councilor Ayanna Pressley

December 1, 2017

Mr. Brian Golden, Director
Boston Planning & Development Agency
One City Hall Square, 9th Floor
Boston, MA 02201

RE: Support for the Roxbury Prep High School project proposed at 361 Belgrade Ave

Dear Mr. Brian Golden,

I am writing to state my dedicated support for the Roxbury Prep High School project proposed at 361 Belgrade Avenue in Roslindale. As you may know, our scholars are currently spread across two temporary locations over three miles apart, both of which lack a cafeteria, a gym, or performing arts spaces to accommodate all of our students.

The location at 361 Belgrade will give my scholar access to the single-site facility they deserve, all within minutes of several MBTA transit options.

As an engaged resident of Boston, and a concerned parent/guardian of a Roxbury Prep student, I ask for your support of this project.

Sincerely,

NAME: ELIZABETH MEJIA

ADDRESS (number, street, neighborhood):

101 CODMAN PARK
ROXBURY MA - 02119

CC:

Mr. Jerome Smith, Chief of Civic Engagement
Boston City Councilor Tim McCarthy
Boston City Council President Michelle Wu
Boston City Councilor Michael Flaherty
Boston City Councilor Annissa Essaibi George
Boston City Councilor Ayanna Pressley

December 1, 2017

Mr. Brian Golden, Director
Boston Planning & Development Agency
One City Hall Square, 9th Floor
Boston, MA 02201

RE: Support for the Roxbury Prep High School project proposed at 361 Belgrade Ave

Dear Mr. Brian Golden,

I am writing to state my dedicated support for the Roxbury Prep High School project proposed at 361 Belgrade Avenue in Roslindale. As you may know, our scholars are currently spread across two temporary locations over three miles apart, both of which lack a cafeteria, a gym, or performing arts spaces to accommodate all of our students.

The location at 361 Belgrade will give my scholar access to the single-site facility they deserve, all within minutes of several MBTA transit options.

As an engaged resident of Boston, and a concerned parent/guardian of a Roxbury Prep student, I ask for your support of this project.

Sincerely,

NAME: Kokelia Feagin-Avery

ADDRESS (number, street, neighborhood):

37 Waverly St.

Roxbury MA, 02119

CC:

Mr. Jerome Smith, Chief of Civic Engagement
Boston City Councilor Tim McCarthy
Boston City Council President Michelle Wu
Boston City Councilor Michael Flaherty
Boston City Councilor Annissa Essaibi George
Boston City Councilor Ayanna Pressley

December 1, 2017

Mr. Brian Golden, Director
Boston Planning & Development Agency
One City Hall Square, 9th Floor
Boston, MA 02201

RE: Support for the Roxbury Prep High School project proposed at 361 Belgrade Ave

Dear Mr. Brian Golden,

I am writing to state my dedicated support for the Roxbury Prep High School project proposed at 361 Belgrade Avenue in Roslindale. As you may know, our scholars are currently spread across two temporary locations over three miles apart, both of which lack a cafeteria, a gym, or performing arts spaces to accommodate all of our students.

The location at 361 Belgrade will give my scholar access to the single-site facility they deserve, all within minutes of several MBTA transit options.

As an engaged resident of Boston, and a concerned parent/guardian of a Roxbury Prep student, I ask for your support of this project.

Sincerely,

NAME: Nezma Gentle

ADDRESS (number, street, neighborhood):

50 Clifton St
Boston MA 02119

CC:

Mr. Jerome Smith, Chief of Civic Engagement
Boston City Councilor Tim McCarthy
Boston City Council President Michelle Wu
Boston City Councilor Michael Flaherty
Boston City Councilor Annissa Essaibi George
Boston City Councilor Ayanna Pressley

December 1, 2017

Mr. Brian Golden, Director
Boston Planning & Development Agency
One City Hall Square, 9th Floor
Boston, MA 02201

RE: Support for the Roxbury Prep High School project proposed at 361 Belgrade Ave

Dear Mr. Brian Golden,

I am writing to state my dedicated support for the Roxbury Prep High School project proposed at 361 Belgrade Avenue in Roslindale. As you may know, our scholars are currently spread across two temporary locations over three miles apart, both of which lack a cafeteria, a gym, or performing arts spaces to accommodate all of our students.

The location at 361 Belgrade will give my scholar access to the single-site facility they deserve, all within minutes of several MBTA transit options.

As an engaged resident of Boston, and a concerned parent/guardian of a Roxbury Prep student, I ask for your support of this project.

Sincerely,

NAME: Cristina Vera

ADDRESS (number, street, neighborhood):

66 Saint James St apt 203
Boston, MA 02119

CC:

Mr. Jerome Smith, Chief of Civic Engagement
Boston City Councilor Tim McCarthy
Boston City Council President Michelle Wu
Boston City Councilor Michael Flaherty
Boston City Councilor Annissa Essaibi George
Boston City Councilor Ayanna Pressley

December 1, 2017

Mr. Brian Golden, Director
Boston Planning & Development Agency
One City Hall Square, 9th Floor
Boston, MA 02201

RE: Support for the Roxbury Prep High School project proposed at 361 Belgrade Ave

Dear Mr. Brian Golden,

I am writing to state my dedicated support for the Roxbury Prep High School project proposed at 361 Belgrade Avenue in Roslindale. As you may know, our scholars are currently spread across two temporary locations over three miles apart, both of which lack a cafeteria, a gym, or performing arts spaces to accommodate all of our students.

The location at 361 Belgrade will give my scholar access to the single-site facility they deserve, all within minutes of several MBTA transit options.

As an engaged resident of Boston, and a concerned parent/guardian of a Roxbury Prep student, I ask for your support of this project.

Sahra Elmi'
Sincerely,

Sahra
NAME:

ADDRESS (number, street, neighborhood):

54 Bower St

CC:

Roxbury

Mr. Jerome Smith, Chief of Civic Engagement
Boston City Councilor Tim McCarthy
Boston City Council President Michelle Wu
Boston City Councilor Michael Flaherty
Boston City Councilor Annissa Essaibi George
Boston City Councilor Ayanna Pressley

December 1, 2017

Mr. Brian Golden, Director
Boston Planning & Development Agency
One City Hall Square, 9th Floor
Boston, MA 02201

RE: Support for the Roxbury Prep High School project proposed at 361 Belgrade Ave

Dear Mr. Brian Golden,

I am writing to state my dedicated support for the Roxbury Prep High School project proposed at 361 Belgrade Avenue in Roslindale. As you may know, our scholars are currently spread across two temporary locations over three miles apart, both of which lack a cafeteria, a gym, or performing arts spaces to accommodate all of our students.

The location at 361 Belgrade will give my scholar access to the single-site facility they deserve, all within minutes of several MBTA transit options.

As an engaged resident of Boston, and a concerned parent/guardian of a Roxbury Prep student, I ask for your support of this project.

Sincerely,

NAME: TAMARA DAVY
ADDRESS (number, street, neighborhood):
35 Freeland Street
Boston, MA 02124

CC:

Mr. Jerome Smith, Chief of Civic Engagement
Boston City Councilor Tim McCarthy
Boston City Council President Michelle Wu
Boston City Councilor Michael Flaherty
Boston City Councilor Annissa Essaibi George
Boston City Councilor Ayanna Pressley

December 1, 2017

Mr. Brian Golden, Director
Boston Planning & Development Agency
One City Hall Square, 9th Floor
Boston, MA 02201

RE: Support for the Roxbury Prep High School project proposed at 361 Belgrade Ave

Dear Mr. Brian Golden,

I am writing to state my dedicated support for the Roxbury Prep High School project proposed at 361 Belgrade Avenue in Roslindale. As you may know, our scholars are currently spread across two temporary locations over three miles apart, both of which lack a cafeteria, a gym, or performing arts spaces to accommodate all of our students.

The location at 361 Belgrade will give my scholar access to the single-site facility they deserve, all within minutes of several MBTA transit options.

As an engaged resident of Boston, and a concerned parent/guardian of a Roxbury Prep student, I ask for your support of this project.

Sincerely,



NAME: CHRISTINA YEN
ADDRESS (number, street, neighborhood):

4 DUXBURY RD.
BOSTON, MA 02126

CC:

Mr. Jerome Smith, Chief of Civic Engagement
Boston City Councilor Tim McCarthy
Boston City Council President Michelle Wu
Boston City Councilor Michael Flaherty
Boston City Councilor Annissa Essaibi George
Boston City Councilor Ayanna Pressley

December 1, 2017

Mr. Brian Golden, Director
Boston Planning & Development Agency
One City Hall Square, 9th Floor
Boston, MA 02201

RE: Support for the Roxbury Prep High School project proposed at 361 Belgrade Ave

Dear Mr. Brian Golden,

I am writing to state my dedicated support for the Roxbury Prep High School project proposed at 361 Belgrade Avenue in Roslindale. As you may know, our scholars are currently spread across two temporary locations over three miles apart, both of which lack a cafeteria, a gym, or performing arts spaces to accommodate all of our students.

The location at 361 Belgrade will give my scholar access to the single-site facility they deserve, all within minutes of several MBTA transit options.

As an engaged resident of Boston, and a concerned parent/guardian of a Roxbury Prep student, I ask for your support of this project.

Sincerely,

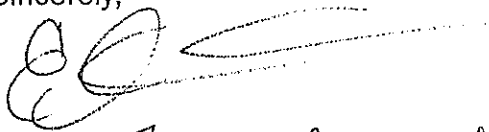

NAME:

Ebony Bryant

ADDRESS (number, street, neighborhood):

690 Cummins Highway
Mattapan, MA 02126

Apt #3

CC:

Mr. Jerome Smith, Chief of Civic Engagement
Boston City Councilor Tim McCarthy
Boston City Council President Michelle Wu
Boston City Councilor Michael Flaherty
Boston City Councilor Annissa Essaibi George
Boston City Councilor Ayanna Pressley

December 1, 2017

Mr. Brian Golden, Director
Boston Planning & Development Agency
One City Hall Square, 9th Floor
Boston, MA 02201

RE: Support for the Roxbury Prep High School project proposed at 361 Belgrade Ave

Dear Mr. Brian Golden,

I am writing to state my dedicated support for the Roxbury Prep High School project proposed at 361 Belgrade Avenue in Roslindale. As you may know, our scholars are currently spread across two temporary locations over three miles apart, both of which lack a cafeteria, a gym, or performing arts spaces to accommodate all of our students.

The location at 361 Belgrade will give my scholar access to the single-site facility they deserve, all within minutes of several MBTA transit options.

As an engaged resident of Boston, and a concerned parent/guardian of a Roxbury Prep student, I ask for your support of this project.

Sincerely,

NAME: Nashira G

ADDRESS (number, street, neighborhood):

720 River
Mattapan, Ma 02126

CC:

Mr. Jerome Smith, Chief of Civic Engagement
Boston City Councilor Tim McCarthy
Boston City Council President Michelle Wu
Boston City Councilor Michael Flaherty
Boston City Councilor Annissa Essaibi George
Boston City Councilor Ayanna Pressley

December 1, 2017

Mr. Brian Golden, Director
Boston Planning & Development Agency
One City Hall Square, 9th Floor
Boston, MA 02201

RE: Support for the Roxbury Prep High School project proposed at 361 Belgrade Ave

Dear Mr. Brian Golden,

I am writing to state my dedicated support for the Roxbury Prep High School project proposed at 361 Belgrade Avenue in Roslindale. As you may know, our scholars are currently spread across two temporary locations over three miles apart, both of which lack a cafeteria, a gym, or performing arts spaces to accommodate all of our students.

The location at 361 Belgrade will give my scholar access to the single-site facility they deserve, all within minutes of several MBTA transit options.

As an engaged resident of Boston, and a concerned parent/guardian of a Roxbury Prep student, I ask for your support of this project.

Sincerely,

NAME:

ADDRESS (number, street, neighborhood):

Jerome Smith
25 Mission Pl Dr 31
Boston MA 02115

CC:

Mr. Jerome Smith, Chief of Civic Engagement
Boston City Councilor Tim McCarthy
Boston City Council President Michelle Wu
Boston City Councilor Michael Flaherty
Boston City Councilor Annissa Essaibi George
Boston City Councilor Ayanna Pressley

December 1, 2017

Mr. Brian Golden, Director
Boston Planning & Development Agency
One City Hall Square, 9th Floor
Boston, MA 02201

RE: Support for the Roxbury Prep High School project proposed at 361 Belgrade Ave

Dear Mr. Brian Golden,

I am writing to state my dedicated support for the Roxbury Prep High School project proposed at 361 Belgrade Avenue in Roslindale. As you may know, our scholars are currently spread across two temporary locations over three miles apart, both of which lack a cafeteria, a gym, or performing arts spaces to accommodate all of our students.

The location at 361 Belgrade will give my scholar access to the single-site facility they deserve, all within minutes of several MBTA transit options.

As an engaged resident of Boston, and a concerned parent/guardian of a Roxbury Prep student, I ask for your support of this project.

Sincerely,

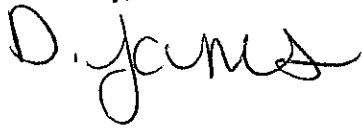

NAME:

ADDRESS (number, street, neighborhood):

Danielle Ingram-James
535 Huntington Ave apt. 4C107
Boston, MA 02115

cc:

Mr. Jerome Smith, Chief of Civic Engagement
Boston City Councilor Tim McCarthy
Boston City Council President Michelle Wu
Boston City Councilor Michael Flaherty
Boston City Councilor Annissa Essaibi George
Boston City Councilor Ayanna Pressley

December 1, 2017

Mr. Brian Golden, Director
Boston Planning & Development Agency
One City Hall Square, 9th Floor
Boston, MA 02201

RE: Support for the Roxbury Prep High School project proposed at 361 Belgrade Ave

Dear Mr. Brian Golden,

I am writing to state my dedicated support for the Roxbury Prep High School project proposed at 361 Belgrade Avenue in Roslindale. As you may know, our scholars are currently spread across two temporary locations over three miles apart, both of which lack a cafeteria, a gym, or performing arts spaces to accommodate all of our students.

The location at 361 Belgrade will give my scholar access to the single-site facility they deserve, all within minutes of several MBTA transit options.

As an engaged resident of Boston, and a concerned parent/guardian of a Roxbury Prep student, I ask for your support of this project.

Sincerely,

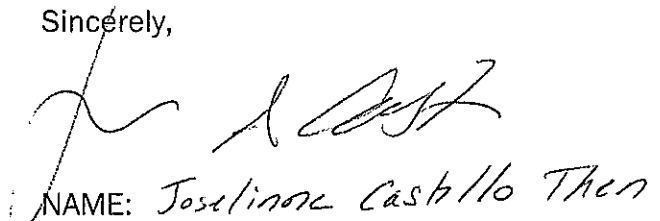

NAME: *Joseline Castillo*
ADDRESS (number, street, neighborhood):
*25 Mission Park Drive
Boston, MA 02115*

CC:

Mr. Jerome Smith, Chief of Civic Engagement
Boston City Councilor Tim McCarthy
Boston City Council President Michelle Wu
Boston City Councilor Michael Flaherty
Boston City Councilor Annissa Essaibi George
Boston City Councilor Ayanna Pressley

December 1, 2017

Mr. Brian Golden, Director
Boston Planning & Development Agency
One City Hall Square, 9th Floor
Boston, MA 02201

RE: Support for the Roxbury Prep High School project proposed at 361 Belgrade Ave

Dear Mr. Brian Golden,

I am writing to state my dedicated support for the Roxbury Prep High School project proposed at 361 Belgrade Avenue in Roslindale. As you may know, our scholars are currently spread across two temporary locations over three miles apart, both of which lack a cafeteria, a gym, or performing arts spaces to accommodate all of our students.

The location at 361 Belgrade will give my scholar access to the single-site facility they deserve, all within minutes of several MBTA transit options.

As an engaged resident of Boston, and a concerned parent/guardian of a Roxbury Prep student, I ask for your support of this project.

Sincerely,



NAME: *Gissel Chalas*

ADDRESS (number, street, neighborhood):

*835 Huntington Avenue #606
Boston MA 02115*

CC:

Mr. Jerome Smith, Chief of Civic Engagement
Boston City Councilor Tim McCarthy
Boston City Council President Michelle Wu
Boston City Councilor Michael Flaherty
Boston City Councilor Annissa Essaibi George
Boston City Councilor Ayanna Pressley

December 1, 2017

Mr. Brian Golden, Director
Boston Planning & Development Agency
One City Hall Square, 9th Floor
Boston, MA 02201

RE: Support for the Roxbury Prep High School project proposed at 361 Belgrade Ave

Dear Mr. Brian Golden,

I am writing to state my dedicated support for the Roxbury Prep High School project proposed at 361 Belgrade Avenue in Roslindale. As you may know, these high school students are currently spread across two temporary locations over three miles apart, both of which lack a cafeteria, a gym, or performing arts spaces to accommodate all of these students.

The location at 361 Belgrade will give these students access to the single-site facility they deserve, all within minutes of several MBTA transit options.

As an engaged resident of Boston, I ask for your support of this project.

Sincerely,

NAME: Brittany Wolf

ADDRESS (number, street, neighborhood):

170 Saint Botolph, Unit 4

Boston, MA 02117

CC:

Mr. Jerome Smith, Chief of Civic Engagement
Boston City Councilor Tim McCarthy
Boston City Council President Michelle Wu
Boston City Councilor Michael Flaherty
Boston City Councilor Annissa Essaibi George
Boston City Councilor Ayanna Pressley

December 1, 2017

Mr. Brian Golden, Director
Boston Planning & Development Agency
One City Hall Square, 9th Floor
Boston, MA 02201

RE: Support for the Roxbury Prep High School project proposed at 361 Belgrade Ave

Dear Mr. Brian Golden,

I am writing to state my dedicated support for the Roxbury Prep High School project proposed at 361 Belgrade Avenue in Roslindale. As you may know, these high school students are currently spread across two temporary locations over three miles apart, both of which lack a cafeteria, a gym, or performing arts spaces to accommodate all of these students.

The location at 361 Belgrade will give these students access to the single-site facility they deserve, all within minutes of several MBTA transit options.

As an engaged resident of Boston, I ask for your support of this project.

Sincerely,

NAME: Bianca Chavez

ADDRESS (number, street, neighborhood):

896 Huntington Ave #8
Boston MA 02115 (Mission Hill)

CC:

Mr. Jerome Smith, Chief of Civic Engagement
Boston City Councilor Tim McCarthy
Boston City Council President Michelle Wu
Boston City Councilor Michael Flaherty
Boston City Councilor Annissa Essaibi George
Boston City Councilor Ayanna Pressley

Brian Golden, Director
Boston Planning & Development Agency
One City Hall Square, 9th Floor
Boston, MA 02201

RE: Support for the Roxbury Prep High School project proposed at 361 Belgrade Ave

Dear Mr. Brian Golden,

I am writing to state my dedicated support for the Roxbury Prep High School project proposed at 361 Belgrade Avenue in Roslindale. As you may know, our scholars are currently spread across two temporary locations over three miles apart, both of which lack a cafeteria, a gym, or performing arts spaces to accommodate all of our students.

The location at 361 Belgrade will give my scholar access to the single-site facility they deserve, all within minutes of several MBTA transit options.

As an engaged resident of Boston, I ask for your support of this project.

Sincerely,

NAME: A. Balbuena

ADDRESS (number, street, neighborhood):

118 Whitfield St #22
Dorchester MA 02124

CC:

Mr. Jerome Smith, Chief of Civic Engagement
Michael Christopher, Deputy Director of Development/Government Affairs, BPDA
Boston City Councilor Tim McCarthy
Boston City Council President Andrea Campbell
Boston City Councilor Michelle Wu
Boston City Councilor Michael Flaherty
Boston City Councilor Annissa Essaibi George
Boston City Councilor Ayanna Pressley
Boston City Councilor Matt O'Malley

January 2, 2018

Mr. Brian Golden, Director
Boston Planning & Development Agency
One City Hall Square, 9th Floor
Boston, MA 02201

RE: Support for the Roxbury Prep High School project proposed at 361 Belgrade Ave

Dear Mr. Brian Golden,

I am writing to state my dedicated support for the Roxbury Prep High School project proposed at 361 Belgrade Avenue in Roslindale. As you may know, our scholars are currently spread across two temporary locations over three miles apart, both of which lack a cafeteria, a gym, or performing arts spaces to accommodate all of our students.

The location at 361 Belgrade will give my scholar access to the single-site facility they deserve, all within minutes of several MBTA transit options.

As an engaged resident of Boston, I ask for your support of this project.

Sincerely,

NAME: Johnson Tunis

ADDRESS (number, street, neighborhood):

82 Armandine St
Dorchester MA 02124

CC:

Mr. Jerome Smith, Chief of Civic Engagement
Michael Christopher, Deputy Director of Development/Government Affairs, BPDA
Boston City Councilor Tim McCarthy
Boston City Council President Andrea Campbell
Boston City Councilor Michelle Wu
Boston City Councilor Michael Flaherty
Boston City Councilor Annissa Essaibi George
Boston City Councilor Ayanna Pressley
Boston City Councilor Matt O'Malley

January 2, 2018

Mr. Brian Golden, Director
Boston Planning & Development Agency
One City Hall Square, 9th Floor
Boston, MA 02201

RE: Support for the Roxbury Prep High School project proposed at 361 Belgrade Ave

Dear Mr. Brian Golden,

I am writing to state my dedicated support for the Roxbury Prep High School project proposed at 361 Belgrade Avenue in Roslindale. As you may know, our scholars are currently spread across two temporary locations over three miles apart, both of which lack a cafeteria, a gym, or performing arts spaces to accommodate all of our students.

The location at 361 Belgrade will give my scholar access to the single-site facility they deserve, all within minutes of several MBTA transit options.

As an engaged resident of Boston, I ask for your support of this project.

Sincerely,

NAME: Rosmary Vago

ADDRESS (number, street, neighborhood):

41 Kennerme Rdth
Dorchester Ma 02124

CC:

Mr. Jerome Smith, Chief of Civic Engagement
Michael Christopher, Deputy Director of Development/Government Affairs, BPDA
Boston City Councilor Tim McCarthy
Boston City Council President Andrea Campbell
Boston City Councilor Michelle Wu
Boston City Councilor Michael Flaherty
Boston City Councilor Annissa Essaibi George
Boston City Councilor Ayanna Pressley
Boston City Councilor Matt O'Malley

January 2, 2018

Mr. Brian Golden, Director
Boston Planning & Development Agency
One City Hall Square, 9th Floor
Boston, MA 02201

RE: Support for the Roxbury Prep High School project proposed at 361 Belgrade Ave

Dear Mr. Brian Golden,

I am writing to state my dedicated support for the Roxbury Prep High School project proposed at 361 Belgrade Avenue in Roslindale. As you may know, our scholars are currently spread across two temporary locations over three miles apart, both of which lack a cafeteria, a gym, or performing arts spaces to accommodate all of our students.

The location at 361 Belgrade will give my scholar access to the single-site facility they deserve, all within minutes of several MBTA transit options.

As an engaged resident of Boston, I ask for your support of this project.

Sincerely,

NAME: Enolyn Gans

ADDRESS (number, street, neighborhood):

6 Vesta Rd, Apt 3
Dorchester, MA 02124

CC:

Mr. Jerome Smith, Chief of Civic Engagement
Michael Christopher, Deputy Director of Development/Government Affairs, BPDA
Boston City Councilor Tim McCarthy
Boston City Council President Andrea Campbell
Boston City Councilor Michelle Wu
Boston City Councilor Michael Flaherty
Boston City Councilor Annissa Essaibi George
Boston City Councilor Ayanna Pressley
Boston City Councilor Matt O'Malley

January 2, 2018

Mr. Brian Golden, Director
Boston Planning & Development Agency
One City Hall Square, 9th Floor
Boston, MA 02201

RE: Support for the Roxbury Prep High School project proposed at 361 Belgrade Ave

Dear Mr. Brian Golden,

I am writing to state my dedicated support for the Roxbury Prep High School project proposed at 361 Belgrade Avenue in Roslindale. As you may know, our scholars are currently spread across two temporary locations over three miles apart, both of which lack a cafeteria, a gym, or performing arts spaces to accommodate all of our students.

The location at 361 Belgrade will give my scholar access to the single-site facility they deserve, all within minutes of several MBTA transit options.

As an engaged resident of Boston, I ask for your support of this project.

Sincerely,

NAME: Zeyneb Aboli

ADDRESS (number, street, neighborhood):

90 Hancock St

Dorchester 02125

CC:

Mr. Jerome Smith, Chief of Civic Engagement
Michael Christopher, Deputy Director of Development/Government Affairs, BPDA
Boston City Councilor Tim McCarthy
Boston City Council President Andrea Campbell
Boston City Councilor Michelle Wu
Boston City Councilor Michael Flaherty
Boston City Councilor Annissa Essaibi George
Boston City Councilor Ayanna Pressley
Boston City Councilor Matt O'Malley

2 de enero de 2018

Mr. Brian Golden, Director
Boston Planning & Development Agency
One City Hall Square, 9th Floor
Boston, MA 02201

RE: Apoyo para el proyecto de Roxbury Prep High School propuesto en 361 Belgrade Avenue

Estimado Mr. Brian Golden,

Le escribo para expresar mi apoyo dedicado al proyecto de Roxbury Prep High School propuesto en 361 Belgrade Avenue en Roslindale. Como sabrá, nuestros estudiantes actualmente se encuentran distribuidos en dos ubicaciones temporales a más de tres millas de distancia, y tienen una cafetería, un gimnasio, o espacios de artes escénicas suficiente.

La ubicación en 361 Belgrado le dará a mi estudiante acceso a las instalaciones de un solo sitio que se merecen, todo a minutos de varias opciones de tránsito de MBTA.

Como residente de Boston, le pido su apoyo a este proyecto.

Sinceramente,

NOMBRE: Tracy Redd
DIRECCIÓN (numero, calle, barrio):
41 Payson Ave
Dorchester MA 02125

CC:

Mr. Jerome Smith, Chief of Civic Engagement
Michael Christopher, Deputy Director of Development/Government Affairs, BPDA
Boston City Councilor Tim McCarthy
Boston City Council President Andrea Campbell
Boston City Councilor Michelle Wu
Boston City Councilor Michael Flaherty
Boston City Councilor Anissa Essaibi George
Boston City Councilor Ayanna Pressley
Boston City Councilor Matt O'Malley

January 2, 2018

Mr. Brian Golden, Director
Boston Planning & Development Agency
One City Hall Square, 9th Floor
Boston, MA 02201

RE: Support for the Roxbury Prep High School project proposed at 361 Belgrade Ave

Dear Mr. Brian Golden,

I am writing to state my dedicated support for the Roxbury Prep High School project proposed at 361 Belgrade Avenue in Roslindale. As you may know, our scholars are currently spread across two temporary locations over three miles apart, both of which lack a cafeteria, a gym, or performing arts spaces to accommodate all of our students.

The location at 361 Belgrade will give my scholar access to the single-site facility they deserve, all within minutes of several MBTA transit options.

As an engaged resident of Boston, I ask for your support of this project.

Sincerely,

NAME: Nancy David

ADDRESS (number, street, neighborhood):

47 Barry St
Dorchester, Ma 02125

CC:

Mr. Jerome Smith, Chief of Civic Engagement
Michael Christopher, Deputy Director of Development/Government Affairs, BPDA
Boston City Councilor Tim McCarthy
Boston City Council President Andrea Campbell
Boston City Councilor Michelle Wu
Boston City Councilor Michael Flaherty
Boston City Councilor Annissa Essaibi George
Boston City Councilor Ayanna Pressley
Boston City Councilor Matt O'Malley

January 2, 2018

Mr. Brian Golden, Director
Boston Planning & Development Agency
One City Hall Square, 9th Floor
Boston, MA 02201

RE: Support for the Roxbury Prep High School project proposed at 361 Belgrade Ave

Dear Mr. Brian Golden,

I am writing to state my dedicated support for the Roxbury Prep High School project proposed at 361 Belgrade Avenue in Roslindale. As you may know, our scholars are currently spread across two temporary locations over three miles apart, both of which lack a cafeteria, a gym, or performing arts spaces to accommodate all of our students.

The location at 361 Belgrade will give my scholar access to the single-site facility they deserve, all within minutes of several MBTA transit options.

As an engaged resident of Boston, I ask for your support of this project.

Sincerely,

NAME: Keshia Rogot

ADDRESS (number, street, neighborhood):

36 Bishop Joe L. Smith way
Dorchester MA 02121

CC:

Mr. Jerome Smith, Chief of Civic Engagement
Michael Christopher, Deputy Director of Development/Government Affairs, BPDA
Boston City Councilor Tim McCarthy
Boston City Council President Andrea Campbell
Boston City Councilor Michelle Wu
Boston City Councilor Michael Flaherty
Boston City Councilor Annissa Essaibi George
Boston City Councilor Ayanna Pressley
Boston City Councilor Matt O'Malley

January 2, 2018

Mr. Brian Golden, Director
Boston Planning & Development Agency
One City Hall Square, 9th Floor
Boston, MA 02201

RE: Support for the Roxbury Prep High School project proposed at 361 Belgrade Ave

Dear Mr. Brian Golden,

I am writing to state my dedicated support for the Roxbury Prep High School project proposed at 361 Belgrade Avenue in Roslindale. As you may know, our scholars are currently spread across two temporary locations over three miles apart, both of which lack a cafeteria, a gym, or performing arts spaces to accommodate all of our students.

The location at 361 Belgrade will give my scholar access to the single-site facility they deserve, all within minutes of several MBTA transit options.

As an engaged resident of Boston, I ask for your support of this project.

Sincerely,

NAME: Claude Blak

ADDRESS (number, street, neighborhood):

40 west Tremlett mass
@2124

CC:

Mr. Jerome Smith, Chief of Civic Engagement
Michael Christopher, Deputy Director of Development/Government Affairs, BPDA
Boston City Councilor Tim McCarthy
Boston City Council President Andrea Campbell
Boston City Councilor Michelle Wu
Boston City Councilor Michael Flaherty
Boston City Councilor Annissa Essaibi George
Boston City Councilor Ayanna Pressley
Boston City Councilor Matt O'Malley

December 1, 2017

Mr. Brian Golden, Director
Boston Planning & Development Agency
One City Hall Square, 9th Floor
Boston, MA 02201

RE: Support for the Roxbury Prep High School project proposed at 361 Belgrade Ave

Dear Mr. Brian Golden,

I am writing to state my dedicated support for the Roxbury Prep High School project proposed at 361 Belgrade Avenue in Roslindale. As you may know, our scholars are currently spread across two temporary locations over three miles apart, both of which lack a cafeteria, a gym, or performing arts spaces to accommodate all of our students.

The location at 361 Belgrade will give my scholar access to the single-site facility they deserve, all within minutes of several MBTA transit options.

As an engaged resident of Boston, and a concerned parent/guardian of a Roxbury Prep student, I ask for your support of this project.

Sincerely,

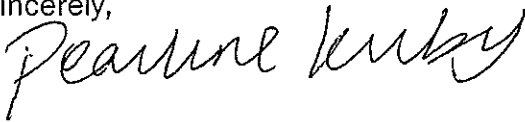

NAME: PEARLINE KIRBY

ADDRESS (number, street, neighborhood):

208 NORWELL ST, APT 2
DORCHESTER
BOSTON, MA 02124

CC:

Mr. Jerome Smith, Chief of Civic Engagement
Boston City Councilor Tim McCarthy
Boston City Council President Michelle Wu
Boston City Councilor Michael Flaherty
Boston City Councilor Annissa Essaibi George
Boston City Councilor Ayanna Pressley

January 2, 2018

Mr. Brian Golden, Director
Boston Planning & Development Agency
One City Hall Square, 9th Floor
Boston, MA 02201

RE: Support for the Roxbury Prep High School project proposed at 361 Belgrade Ave

Dear Mr. Brian Golden,

I am writing to state my dedicated support for the Roxbury Prep High School project proposed at 361 Belgrade Avenue in Roslindale. As you may know, our scholars are currently spread across two temporary locations over three miles apart, both of which lack a cafeteria, a gym, or performing arts spaces to accommodate all of our students.

The location at 361 Belgrade will give my scholar access to the single-site facility they deserve, all within minutes of several MBTA transit options.

As an engaged resident of Boston, I ask for your support of this project.

Sincerely,

NAME: Shawn Buchanan

ADDRESS (number, street, neighborhood):

528 Blue Hill Ave
Boston MA 02121

CC:

Mr. Jerome Smith, Chief of Civic Engagement
Michael Christopher, Deputy Director of Development/Government Affairs, BPDA
Boston City Councilor Tim McCarthy
Boston City Council President Andrea Campbell
Boston City Councilor Michelle Wu
Boston City Councilor Michael Flaherty
Boston City Councilor Annissa Essaibi George
Boston City Councilor Ayanna Pressley
Boston City Councilor Matt O'Malley

December 1, 2017

Mr. Brian Golden, Director
Boston Planning & Development Agency
One City Hall Square, 9th Floor
Boston, MA 02201

RE: Support for the Roxbury Prep High School project proposed at 361 Belgrade Ave

Dear Mr. Brian Golden,

I am writing to state my dedicated support for the Roxbury Prep High School project proposed at 361 Belgrade Avenue in Roslindale. As you may know, our scholars are currently spread across two temporary locations over three miles apart, both of which lack a cafeteria, a gym, or performing arts spaces to accommodate all of our students.

The location at 361 Belgrade will give my scholar access to the single-site facility they deserve, all within minutes of several MBTA transit options.

As an engaged resident of Boston, and a concerned parent/guardian of a Roxbury Prep student, I ask for your support of this project.

Sincerely,

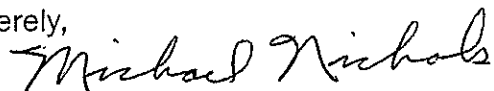

NAME: MICHAEL NICHOLS

ADDRESS (number, street, neighborhood):

434 Washington St. #3
Dorchester, MASS. 02124

CC:

Mr. Jerome Smith, Chief of Civic Engagement
Boston City Councilor Tim McCarthy
Boston City Council President Michelle Wu
Boston City Councilor Michael Flaherty
Boston City Councilor Annissa Essaibi George
Boston City Councilor Ayanna Pressley

December 1, 2017

Mr. Brian Golden, Director
Boston Planning & Development Agency
One City Hall Square, 9th Floor
Boston, MA 02201

RE: Support for the Roxbury Prep High School project proposed at 361 Belgrade Ave

Dear Mr. Brian Golden,

I am writing to state my dedicated support for the Roxbury Prep High School project proposed at 361 Belgrade Avenue in Roslindale. As you may know, our scholars are currently spread across two temporary locations over three miles apart, both of which lack a cafeteria, a gym, or performing arts spaces to accommodate all of our students.

The location at 361 Belgrade will give my scholar access to the single-site facility they deserve, all within minutes of several MBTA transit options.

As an engaged resident of Boston, and a concerned parent/guardian of a Roxbury Prep student, I ask for your support of this project.

Sincerely,

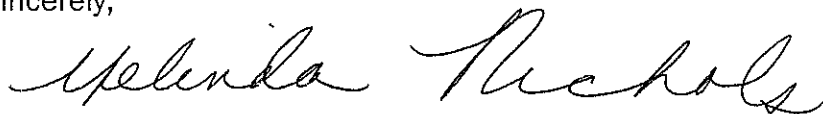

NAME: *Melinda Nichols*

ADDRESS (number, street, neighborhood):

*434 Washington St. #3
Dorchester, MA. 02124*

CC:

Mr. Jerome Smith, Chief of Civic Engagement
Boston City Councilor Tim McCarthy
Boston City Council President Michelle Wu
Boston City Councilor Michael Flaherty
Boston City Councilor Annissa Essaibi George
Boston City Councilor Ayanna Pressley

December 1, 2017

Mr. Brian Golden, Director
Boston Planning & Development Agency
One City Hall Square, 9th Floor
Boston, MA 02201

RE: Support for the Roxbury Prep High School project proposed at 361 Belgrade Ave

Dear Mr. Brian Golden,

I am writing to state my dedicated support for the Roxbury Prep High School project proposed at 361 Belgrade Avenue in Roslindale. As you may know, our scholars are currently spread across two temporary locations over three miles apart, both of which lack a cafeteria, a gym, or performing arts spaces to accommodate all of our students.

The location at 361 Belgrade will give my scholar access to the single-site facility they deserve, all within minutes of several MBTA transit options.

As an engaged resident of Boston, and a concerned parent/guardian of a Roxbury Prep student, I ask for your support of this project.

Sincerely, .

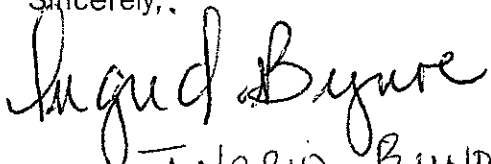
NAME: INGRID BYNDE

ADDRESS (number, street, neighborhood):

34 Mountain Ave
Dorchester, MA

cc: 02124

Mr. Jerome Smith, Chief of Civic Engagement
Boston City Councilor Tim McCarthy
Boston City Council President Michelle Wu
Boston City Councilor Michael Flaherty
Boston City Councilor Annissa Essaibi George
Boston City Councilor Ayanna Pressley

December 1, 2017

Mr. Brian Golden, Director
Boston Planning & Development Agency
One City Hall Square, 9th Floor
Boston, MA 02201

RE: Support for the Roxbury Prep High School project proposed at 361 Belgrade Ave

Dear Mr. Brian Golden,

I am writing to state my dedicated support for the Roxbury Prep High School project proposed at 361 Belgrade Avenue in Roslindale. As you may know, our scholars are currently spread across two temporary locations over three miles apart, both of which lack a cafeteria, a gym, or performing arts spaces to accommodate all of our students.

The location at 361 Belgrade will give my scholar access to the single-site facility they deserve, all within minutes of several MBTA transit options.

As an engaged resident of Boston, and a concerned parent/guardian of a Roxbury Prep student, I ask for your support of this project.

Sincerely,

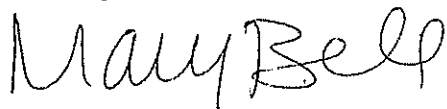

NAME: Mary Bell

ADDRESS (number, street, neighborhood): 4 Michigan Ave #1
Dorchester MA 02121

CC:

Mr. Jerome Smith, Chief of Civic Engagement
Boston City Councilor Tim McCarthy
Boston City Council President Michelle Wu
Boston City Councilor Michael Flaherty
Boston City Councilor Annissa Essaibi George
Boston City Councilor Ayanna Pressley

December 1, 2017

Mr. Brian Golden, Director
Boston Planning & Development Agency
One City Hall Square, 9th Floor
Boston, MA 02201

RE: Support for the Roxbury Prep High School project proposed at 361 Belgrade Ave

Dear Mr. Brian Golden,

I am writing to state my dedicated support for the Roxbury Prep High School project proposed at 361 Belgrade Avenue in Roslindale. As you may know, our scholars are currently spread across two temporary locations over three miles apart, both of which lack a cafeteria, a gym, or performing arts spaces to accommodate all of our students.

The location at 361 Belgrade will give my scholar access to the single-site facility they deserve, all within minutes of several MBTA transit options.

As an engaged resident of Boston, and a concerned parent/guardian of a Roxbury Prep student, I ask for your support of this project.

Sincerely,

Mr. Paul Attis

NAME:

ADDRESS (number, street, neighborhood):

*PAUL ATTIS
59 Elm Hill Ave #2
DORCHESTER MA 02121*

Mr. Jerome Smith, Chief of Civic Engagement

Boston City Councilor Tim McCarthy

Boston City Council President Michelle Wu

Boston City Councilor Michael Flaherty

Boston City Councilor Annissa Essaibi George

Boston City Councilor Ayanna Pressley

December 1, 2017

Mr. Brian Golden, Director
Boston Planning & Development Agency
One City Hall Square, 9th Floor
Boston, MA 02201

RE: Support for the Roxbury Prep High School project proposed at 361 Belgrade Ave

Dear Mr. Brian Golden,

I am writing to state my dedicated support for the Roxbury Prep High School project proposed at 361 Belgrade Avenue in Roslindale. As you may know, our scholars are currently spread across two temporary locations over three miles apart, both of which lack a cafeteria, a gym, or performing arts spaces to accommodate all of our students.

The location at 361 Belgrade will give my scholar access to the single-site facility they deserve, all within minutes of several MBTA transit options.

As an engaged resident of Boston, and a concerned parent/guardian of a Roxbury Prep student, I ask for your support of this project.

Sincerely,

NAME: Veronica Feliciano

ADDRESS (number, street, neighborhood):

194 Columbia Rd #3

Dorchester MA 02121

CC:

Mr. Jerome Smith, Chief of Civic Engagement
Boston City Councilor Tim McCarthy
Boston City Council President Michelle Wu
Boston City Councilor Michael Flaherty
Boston City Councilor Annissa Essaibi George
Boston City Councilor Ayanna Pressley

December 1, 2017

Mr. Brian Golden, Director
Boston Planning & Development Agency
One City Hall Square, 9th Floor
Boston, MA 02201

RE: Support for the Roxbury Prep High School project proposed at 361 Belgrade Ave

Dear Mr. Brian Golden,

I am writing to state my dedicated support for the Roxbury Prep High School project proposed at 361 Belgrade Avenue in Roslindale. As you may know, our scholars are currently spread across two temporary locations over three miles apart, both of which lack a cafeteria, a gym, or performing arts spaces to accommodate all of our students.

The location at 361 Belgrade will give my scholar access to the single-site facility they deserve, all within minutes of several MBTA transit options.

As an engaged resident of Boston, and a concerned parent/guardian of a Roxbury Prep student, I ask for your support of this project.

Sincerely,

NAME: 

ADDRESS (number, street, neighborhood):

12 Nottingham St
02121

CC:

Mr. Jerome Smith, Chief of Civic Engagement
Boston City Councilor Tim McCarthy
Boston City Council President Michelle Wu
Boston City Councilor Michael Flaherty
Boston City Councilor Annissa Essaibi George
Boston City Councilor Ayanna Pressley

December 1, 2017

Mr. Brian Golden, Director
Boston Planning & Development Agency
One City Hall Square, 9th Floor
Boston, MA 02201

RE: Support for the Roxbury Prep High School project proposed at 361 Belgrade Ave

Dear Mr. Brian Golden,

I am writing to state my dedicated support for the Roxbury Prep High School project proposed at 361 Belgrade Avenue in Roslindale. As you may know, our scholars are currently spread across two temporary locations over three miles apart, both of which lack a cafeteria, a gym, or performing arts spaces to accommodate all of our students.

The location at 361 Belgrade will give my scholar access to the single-site facility they deserve, all within minutes of several MBTA transit options.

As an engaged resident of Boston, and a concerned parent/guardian of a Roxbury Prep student, I ask for your support of this project.

Sincerely,

NAME: Ligia Siqueira

ADDRESS (number, street, neighborhood):

26 Ridgewood Street
Dorchester

CC:

Mr. Jerome Smith, Chief of Civic Engagement
Boston City Councilor Tim McCarthy
Boston City Council President Michelle Wu
Boston City Councilor Michael Flaherty
Boston City Councilor Annissa Essaibi George
Boston City Councilor Ayanna Pressley

December 1, 2017

Mr. Brian Golden, Director
Boston Planning & Development Agency
One City Hall Square, 9th Floor
Boston, MA 02201

RE: Support for the Roxbury Prep High School project proposed at 361 Belgrade Ave

Dear Mr. Brian Golden,

I am writing to state my dedicated support for the Roxbury Prep High School project proposed at 361 Belgrade Avenue in Roslindale. As you may know, our scholars are currently spread across two temporary locations over three miles apart, both of which lack a cafeteria, a gym, or performing arts spaces to accommodate all of our students.

The location at 361 Belgrade will give my scholar access to the single-site facility they deserve, all within minutes of several MBTA transit options.

As an engaged resident of Boston, and a concerned parent/guardian of a Roxbury Prep student, I ask for your support of this project.

Sincerely,

NAME: Shaunita Agnew

ADDRESS (number, street, neighborhood):

53 Armandine st Apt. 2
Dorchester

CC:

Mr. Jerome Smith, Chief of Civic Engagement
Boston City Councilor Tim McCarthy
Boston City Council President Michelle Wu
Boston City Councilor Michael Flaherty
Boston City Councilor Annissa Essaibi George
Boston City Councilor Ayanna Pressley

December 1, 2017

Mr. Brian Golden, Director
Boston Planning & Development Agency
One City Hall Square, 9th Floor
Boston, MA 02201

RE: Support for the Roxbury Prep High School project proposed at 361 Belgrade Ave

Dear Mr. Brian Golden,

I am writing to state my dedicated support for the Roxbury Prep High School project proposed at 361 Belgrade Avenue in Roslindale. As you may know, these high school students are currently spread across two temporary locations over three miles apart, both of which lack a cafeteria, a gym, or performing arts spaces to accommodate all of these students.

The location at 361 Belgrade will give these students access to the single-site facility they deserve, all within minutes of several MBTA transit options.

As an engaged resident of Boston, I ask for your support of this project.

Sincerely,



NAME: Dana Alcare

ADDRESS (number, street, neighborhood):

56 Sawyer Ave

Dorchester

CC:

Mr. Jerome Smith, Chief of Civic Engagement
Boston City Councilor Tim McCarthy
Boston City Council President Michelle Wu
Boston City Councilor Michael Flaherty
Boston City Councilor Annissa Essaibi George
Boston City Councilor Ayanna Pressley

December 1, 2017

Mr. Brian Golden, Director
Boston Planning & Development Agency
One City Hall Square, 9th Floor
Boston, MA 02201

RE: Support for the Roxbury Prep High School project proposed at 361 Belgrade Ave

Dear Mr. Brian Golden,

I am writing to state my dedicated support for the Roxbury Prep High School project proposed at 361 Belgrade Avenue in Roslindale. As you may know, these high school students are currently spread across two temporary locations over three miles apart, both of which lack a cafeteria, a gym, or performing arts spaces to accommodate all of these students.

The location at 361 Belgrade will give these students access to the single-site facility they deserve, all within minutes of several MBTA transit options.

As an engaged resident of Boston, I ask for your support of this project.

Sincerely,

NAME: Sirgourney (Tanvaer) Cook

ADDRESS (number, street, neighborhood):

4 Schuyler St.
Dorchester, MA 02121

CC:

Mr. Jerome Smith, Chief of Civic Engagement
Boston City Councilor Tim McCarthy
Boston City Council President Michelle Wu
Boston City Councilor Michael Flaherty
Boston City Councilor Annissa Essaibi George
Boston City Councilor Ayanna Pressley

December 1, 2017

Mr. Brian Golden, Director
Boston Planning & Development Agency
One City Hall Square, 9th Floor
Boston, MA 02201

RE: Support for the Roxbury Prep High School project proposed at 361 Belgrade Ave

Dear Mr. Brian Golden,

I am writing to state my dedicated support for the Roxbury Prep High School project proposed at 361 Belgrade Avenue in Roslindale. As you may know, our scholars are currently spread across two temporary locations over three miles apart, both of which lack a cafeteria, a gym, or performing arts spaces to accommodate all of our students.

The location at 361 Belgrade will give my scholar access to the single-site facility they deserve, all within minutes of several MBTA transit options.

As an engaged resident of Boston, and a concerned parent/guardian of a Roxbury Prep student, I ask for your support of this project.

Sincerely,



NAME: PAUL BARTLETT

ADDRESS (number, street, neighborhood):

428 Washington St #2
Dorchester Ma. 02124

CC:

Mr. Jerome Smith, Chief of Civic Engagement
Boston City Councilor Tim McCarthy
Boston City Council President Michelle Wu
Boston City Councilor Michael Flaherty
Boston City Councilor Annissa Essaibi George
Boston City Councilor Ayanna Pressley

December 1, 2017

Mr. Brian Golden, Director
Boston Planning & Development Agency
One City Hall Square, 9th Floor
Boston, MA 02201

RE: Support for the Roxbury Prep High School project proposed at 361 Belgrade Ave

Dear Mr. Brian Golden,

I am writing to state my dedicated support for the Roxbury Prep High School project proposed at 361 Belgrade Avenue in Roslindale. As you may know, our scholars are currently spread across two temporary locations over three miles apart, both of which lack a cafeteria, a gym, or performing arts spaces to accommodate all of our students.

The location at 361 Belgrade will give my scholar access to the single-site facility they deserve, all within minutes of several MBTA transit options.

As an engaged resident of Boston, and a concerned parent/guardian of a Roxbury Prep student, I ask for your support of this project.

Sincerely,

NAME:

Mary Wood

ADDRESS (number, street, neighborhood):

70 Talbot Ave

Dorchester, Ma 02124

CC:

Mr. Jerome Smith, Chief of Civic Engagement
Boston City Councilor Tim McCarthy
Boston City Council President Michelle Wu
Boston City Councilor Michael Flaherty
Boston City Councilor Annissa Essaibi George
Boston City Councilor Ayanna Pressley

December 1, 2017

Mr. Brian Golden, Director
Boston Planning & Development Agency
One City Hall Square, 9th Floor
Boston, MA 02201

RE: Support for the Roxbury Prep High School project proposed at 361 Belgrade Ave

Dear Mr. Brian Golden,

I am writing to state my dedicated support for the Roxbury Prep High School project proposed at 361 Belgrade Avenue in Roslindale. As you may know, our scholars are currently spread across two temporary locations over three miles apart, both of which lack a cafeteria, a gym, or performing arts spaces to accommodate all of our students.

The location at 361 Belgrade will give my scholar access to the single-site facility they deserve, all within minutes of several MBTA transit options.

As an engaged resident of Boston, and a concerned parent/guardian of a Roxbury Prep student, I ask for your support of this project.

Sincerely,

NAME: Angel Vazquez

ADDRESS (number, street, neighborhood):

428 Washington St Apt 2
Dorchester MA 02124

CC:

Mr. Jerome Smith, Chief of Civic Engagement
Boston City Councilor Tim McCarthy
Boston City Council President Michelle Wu
Boston City Councilor Michael Flaherty
Boston City Councilor Annissa Essaibi George
Boston City Councilor Ayanna Pressley

December 1, 2017

Mr. Brian Golden, Director
Boston Planning & Development Agency
One City Hall Square, 9th Floor
Boston, MA 02201

RE: Support for the Roxbury Prep High School project proposed at 361 Belgrade Ave

Dear Mr. Brian Golden,

I am writing to state my dedicated support for the Roxbury Prep High School project proposed at 361 Belgrade Avenue in Roslindale. As you may know, our scholars are currently spread across two temporary locations over three miles apart, both of which lack a cafeteria, a gym, or performing arts spaces to accommodate all of our students.

The location at 361 Belgrade will give my scholar access to the single-site facility they deserve, all within minutes of several MBTA transit options.

As an engaged resident of Boston, and a concerned parent/guardian of a Roxbury Prep student, I ask for your support of this project.

Sincerely,

NAME: LUISA CHECO

ADDRESS (number, street, neighborhood):

70 AMERICAN Legion #4
Dorchester, MA 02124

CC:

Mr. Jerome Smith, Chief of Civic Engagement
Boston City Councilor Tim McCarthy
Boston City Council President Michelle Wu
Boston City Councilor Michael Flaherty
Boston City Councilor Annissa Essaibi George
Boston City Councilor Ayanna Pressley

December 1, 2017

Mr. Brian Golden, Director
Boston Planning & Development Agency
One City Hall Square, 9th Floor
Boston, MA 02201

RE: Support for the Roxbury Prep High School project proposed at 361 Belgrade Ave

Dear Mr. Brian Golden,

I am writing to state my dedicated support for the Roxbury Prep High School project proposed at 361 Belgrade Avenue in Roslindale. As you may know, our scholars are currently spread across two temporary locations over three miles apart, both of which lack a cafeteria, a gym, or performing arts spaces to accommodate all of our students.

The location at 361 Belgrade will give my scholar access to the single-site facility they deserve, all within minutes of several MBTA transit options.

As an engaged resident of Boston, and a concerned parent/guardian of a Roxbury Prep student, I ask for your support of this project.

Sincerely,

NAME: Andrew Tommasini

ADDRESS (number, street, neighborhood):

77 Temple St. D.
Dorchester Hill, MA 02122

CC:

Mr. Jerome Smith, Chief of Civic Engagement
Boston City Councilor Tim McCarthy
Boston City Council President Michelle Wu
Boston City Councilor Michael Flaherty
Boston City Councilor Annissa Essaibi George
Boston City Councilor Ayanna Pressley

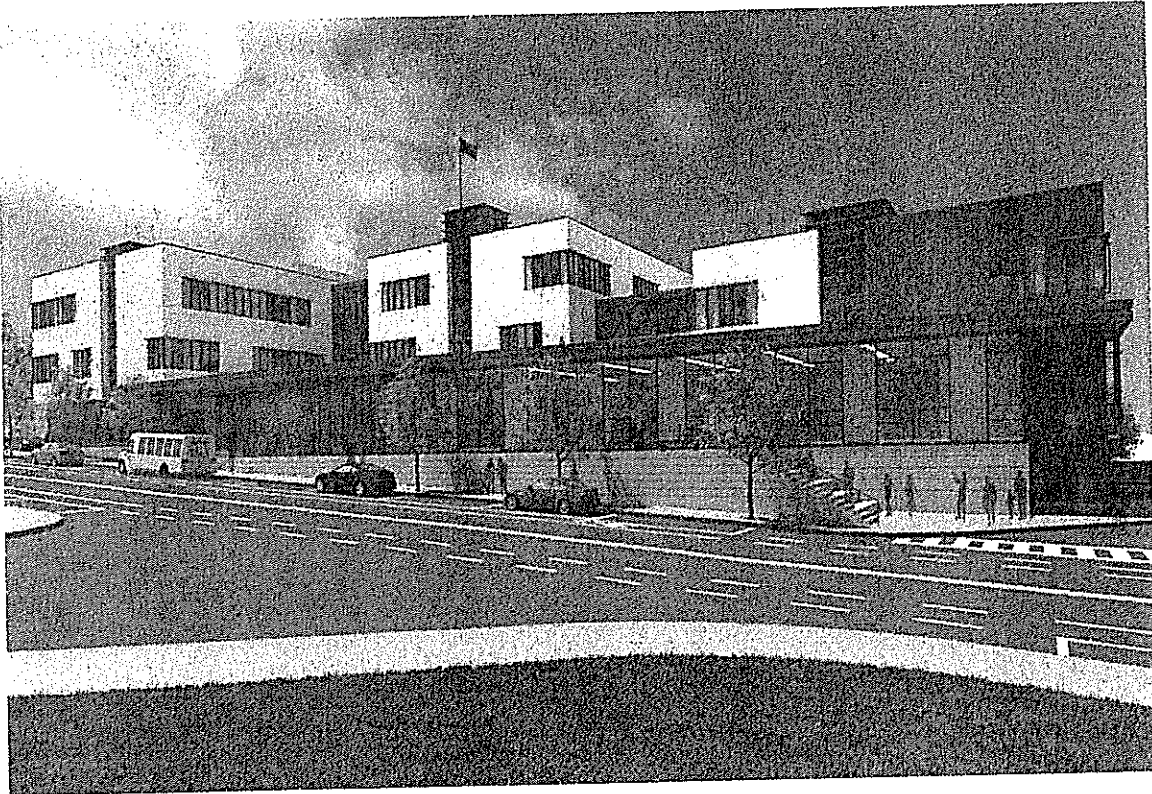

Uncommon
Solutions

ROXBURY PREP

Dear Councilor McCarthy,

I am a constituent of yours and I strongly support the Roxbury Prep high school proposed for 361 Belgrade Avenue.

*Our school needs
your support!*

Thank you,

Name: *Arelis S. Minerva*

Address: *57 Semour St
Roslindale, 02131*

The Honorable Timothy
McCarthy
1 City Hall Square
Suite 550
Boston, MA 02201-2043



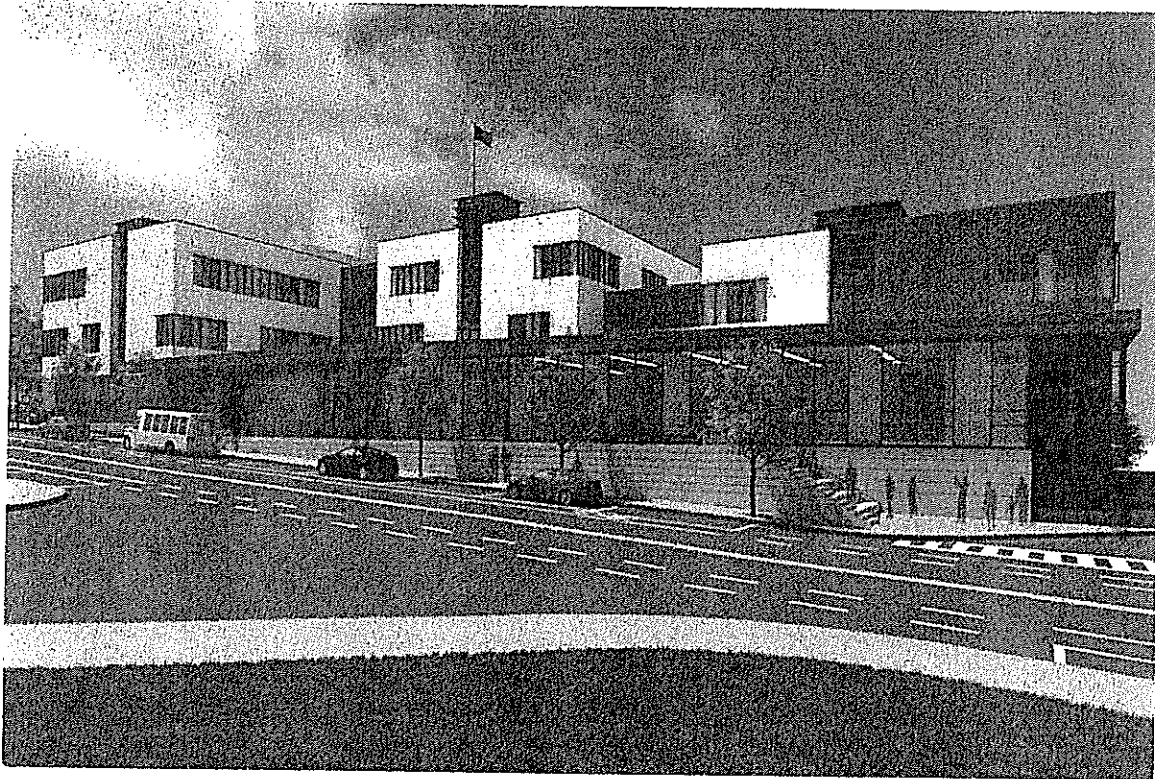

Uncommon
Schools

ROXBURY PREP

Dear Councilor McCarthy,

I am a constituent of yours and I strongly support the Roxbury Prep high school proposed for 361 Belgrade Avenue.

Thank you,

Name: JEAN R HONORE

Address: 150 CLARE AVE #5A
HYDE PARK MA, 02136

The Honorable Timothy
McCarthy
1 City Hall Square
Suite 550
Boston, MA 02201-2043



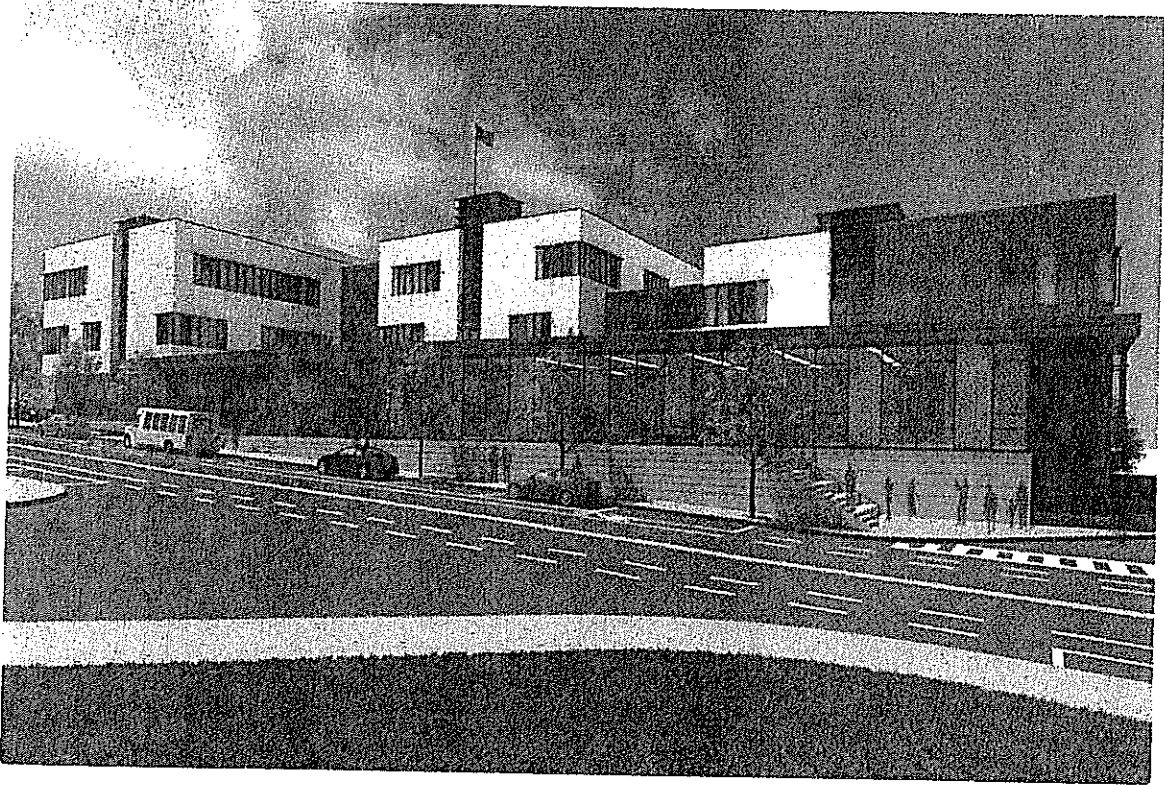

Un
Council

ROXBURY PREP

Dear Councilor McCarthy,

I am a constituent of yours and I strongly support the Roxbury Prep high school proposed for 361 Belgrade Avenue.

The Honorable Timothy
McCarthy
1 City Hall Square
Suite 550
Boston, MA 02201-2043

Thank you,

Name: Lucia Audate

Address: 65A Braden St
Roslindale



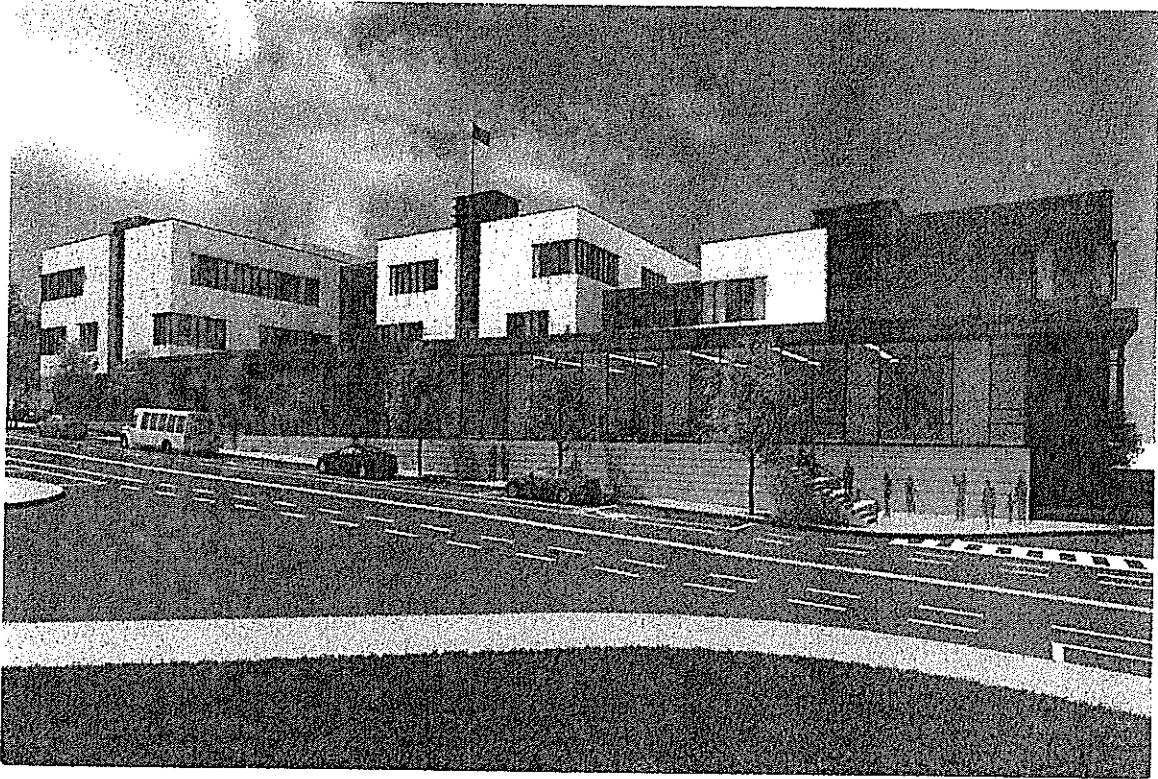

Un

ROXBURY PREP

Dear Councilor O'Malley,

I am a constituent of yours and I strongly support the Roxbury Prep high school proposed for 361 Belgrade Avenue.

Please support our school!!!

Thank you,

Name: Wanna Hannah

Address: 24 Heath St #450

Jamaica Plain, 02130

The Honorable Matt
O'Malley
1 City Hall Square
Suite 550
Boston, MA 02201-2043



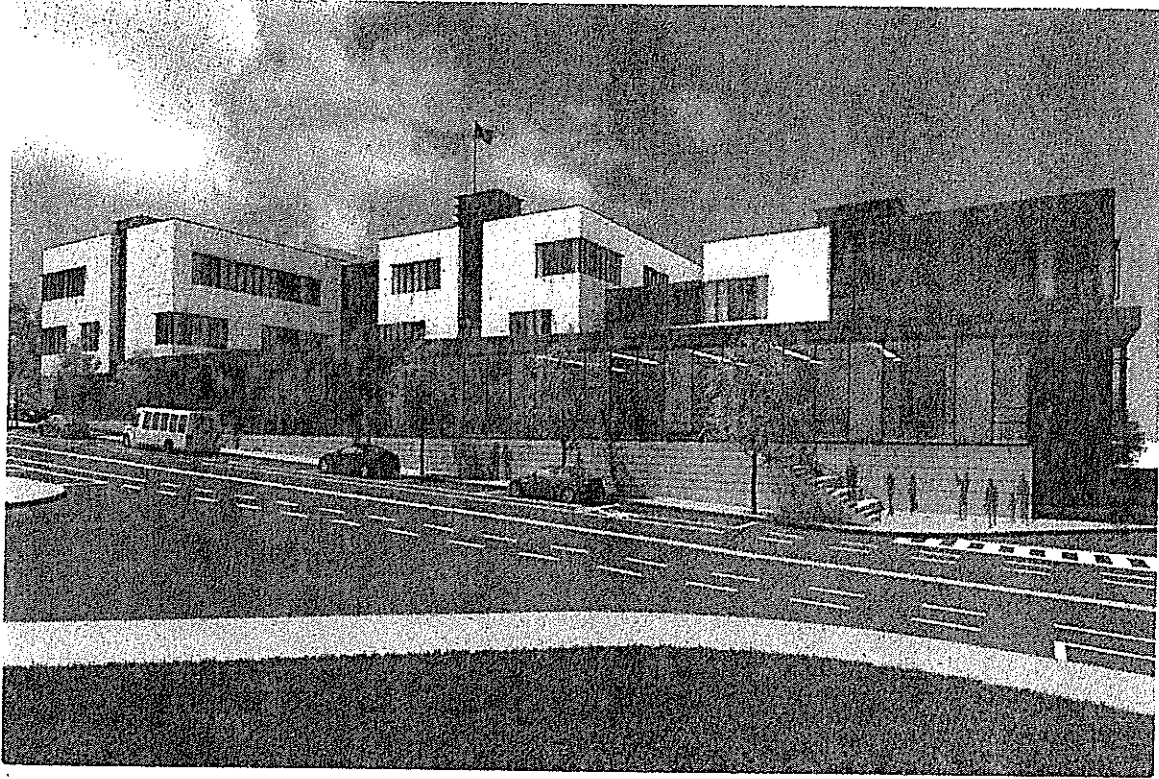

Un-
Council

ROXBURY PREP

Dear Councilor O'Malley,

I am a constituent of yours and I strongly support the Roxbury Prep high school proposed for 361 Belgrade Avenue.

Thank you,

Name: Michael Barsamian

Address: 450 Belgrade Ave

W. Roxbury 02132

The Honorable Matt
O'Malley
1 City Hall Square
Suite 550
Boston, MA 02201-2043



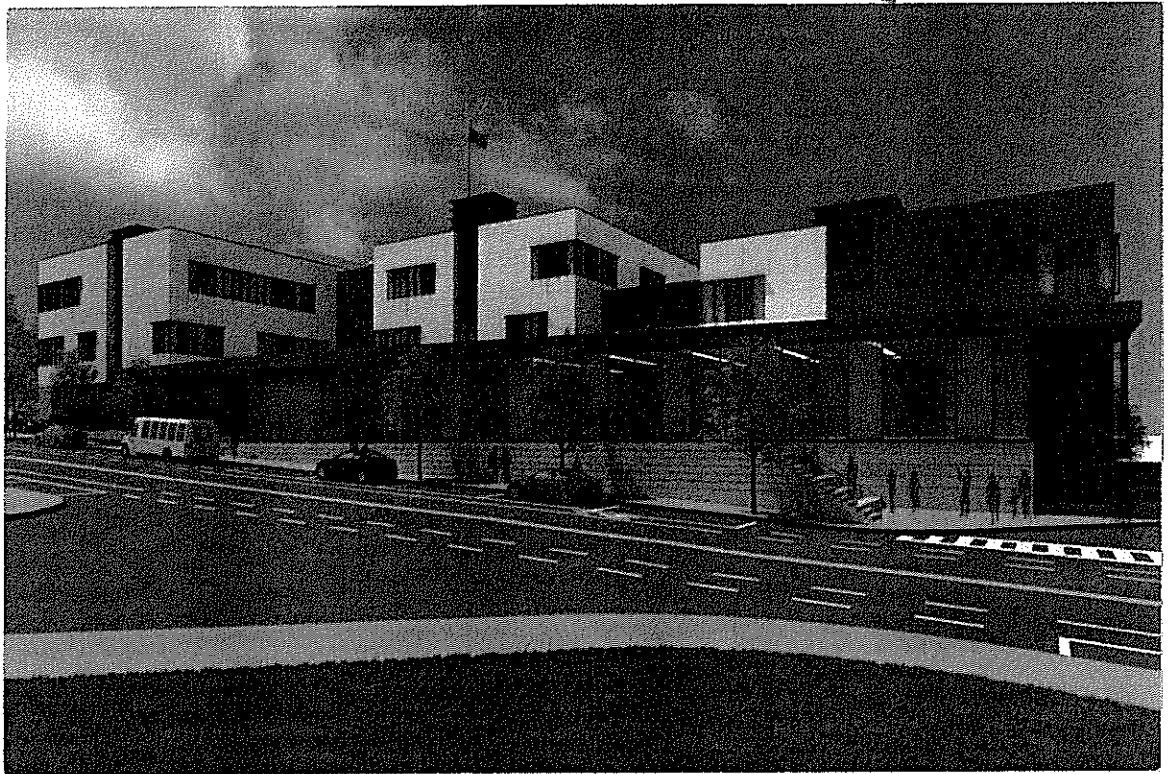

Uncommon
Schools

ROXBURY PREP

Dear Councilor McCarthy,

I am a constituent of yours and I strongly support the Roxbury Prep high school proposed for 361 Belgrade Avenue.

*Please prioritize
this project!*

Thank you,

Name: *Marta Figueroa*

Address: *2 Kittredge ten
Roslindale MA 02131*

The Honorable Timothy
McCarthy
1 City Hall Square
Suite 550
Boston, MA 02201-2043





Uncommon
Schools

ROXBURY PREP

Dear Councilor McCarthy,

I am a constituent of yours and I strongly support the Roxbury Prep high school proposed for 361 Belgrade Avenue.

Your support is critical!

Thank you,

Name:

Tricia Haynes

Address:

*90 Brookway Rd #473
Roslindale Ma 02151*

The Honorable Timothy
McCarthy
1 City Hall Square
Suite 550
Boston, MA 02201-2043



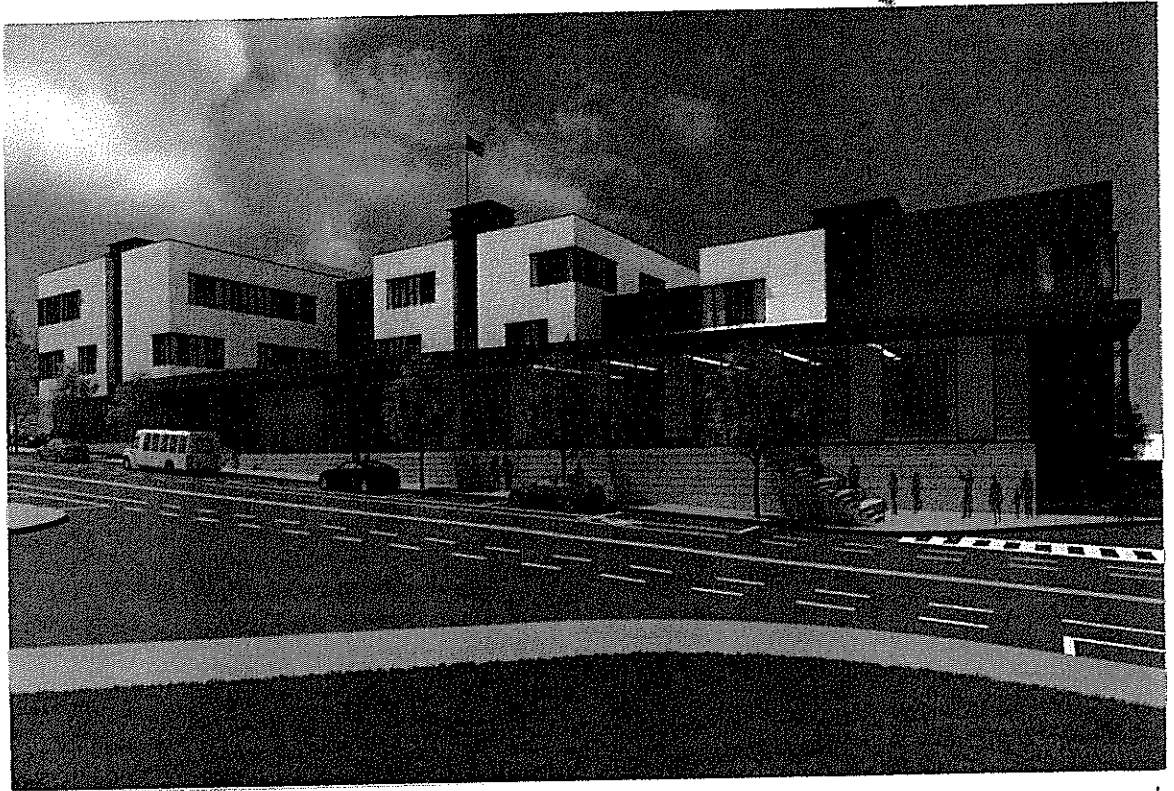

Uncommon
Schools

ROXBURY PREP

Dear Councilor McCarthy,

I am a constituent of yours and I strongly support the Roxbury Prep high school proposed for 361 Belgrade Avenue.

We need this school!

Thank you,

Name: *Socorro Hernandez*

Address: *943 Hyde Park Ave
02136*

The Honorable Timothy
McCarthy
1 City Hall Square
Suite 550
Boston, MA 02201-2043



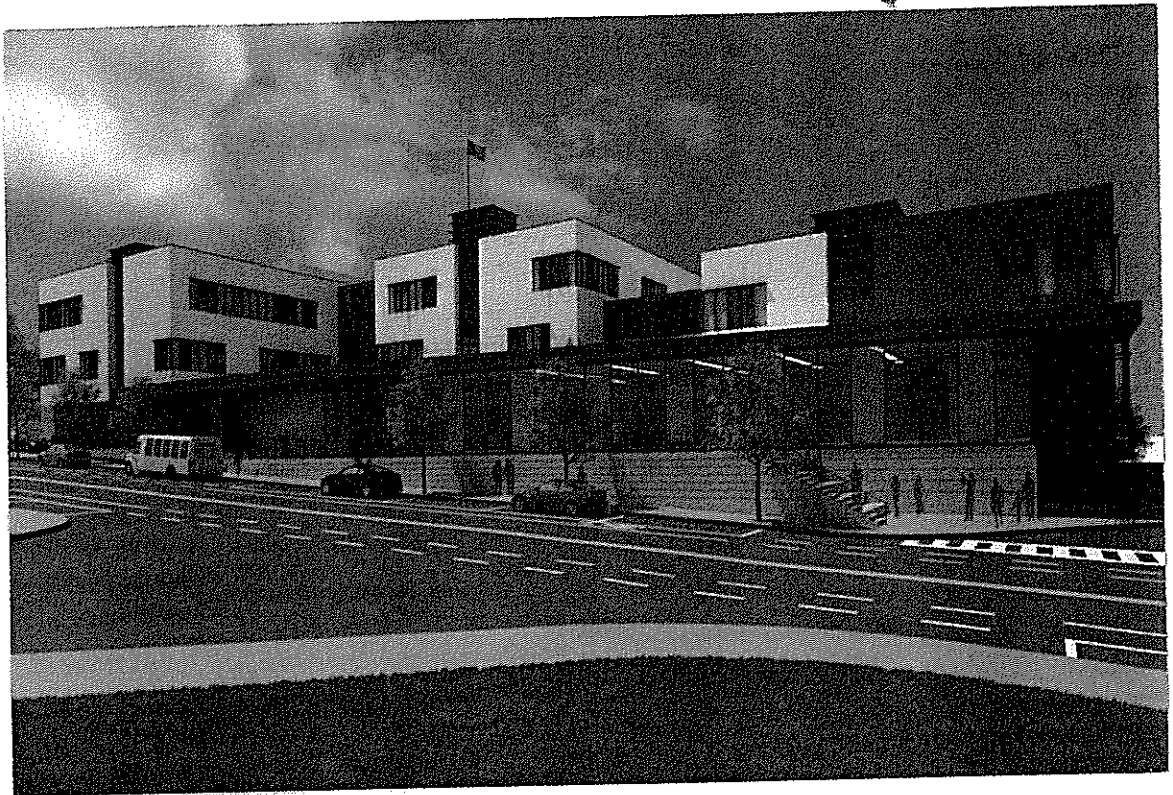

Uncommon
Schools

ROXBURY PREP

Dear Councilor McCarthy,

I am a constituent of yours and I strongly support the Roxbury Prep high school proposed for 361 Belgrade Avenue.

We need this school!

Thank you,

Name:

Roxanna Bantista

Address:

*1338 River St Hyde Park,
02136*

The Honorable Timothy
McCarthy
1 City Hall Square
Suite 550
Boston, MA 02201-2043



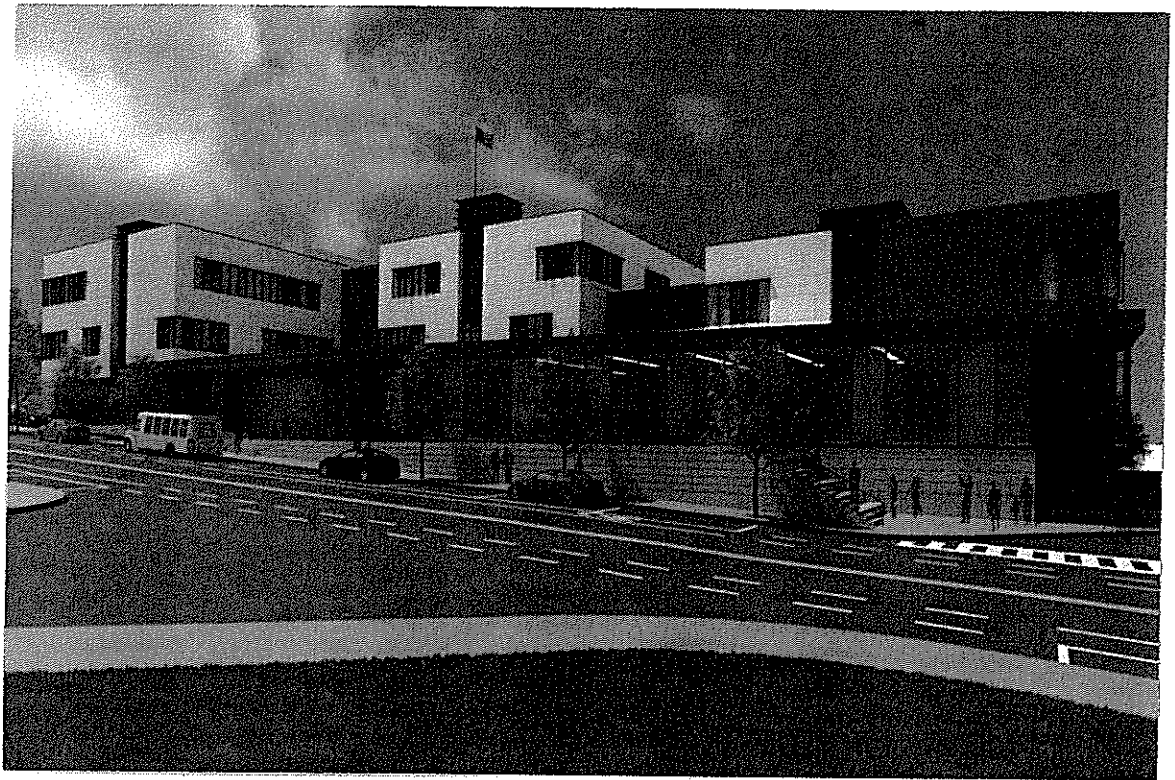

Uncommon
Schools

ROXBURY PREP

Dear Councilor O'Malley,

I am a constituent of yours and I strongly support the Roxbury Prep high school proposed for 361 Belgrade Avenue.

The Honorable Matt
O'Malley
1 City Hall Square
Suite 550
Boston, MA 02201-2043

Thank you,

Name: HERN K. Kidanemariam

Address: 241 Heath Street

JAMICA PLAZA MA 02130



January 2, 2018

Mr. Brian Golden, Director
Boston Planning & Development Agency
One City Hall Square, 9th Floor
Boston, MA 02201

RE: Support for the Roxbury Prep High School project proposed at 361 Belgrade Ave

Dear Mr. Brian Golden,

I am writing to state my dedicated support for the Roxbury Prep High School project proposed at 361 Belgrade Avenue in Roslindale. As you may know, our scholars are currently spread across two temporary locations over three miles apart, both of which lack a cafeteria, a gym, or performing arts spaces to accommodate all of our students.

The location at 361 Belgrade will give my scholar access to the single-site facility they deserve, all within minutes of several MBTA transit options.

As an engaged resident of Boston, I ask for your support of this project.

Sincerely,

NAME: Ana Dalton

ADDRESS (number, street, neighborhood):

855 American Legion Hwy
Roslindale 02131

CC:

Mr. Jerome Smith, Chief of Civic Engagement
Michael Christopher, Deputy Director of Development/Government Affairs, BPDA
Boston City Councilor Tim McCarthy
Boston City Council President Andrea Campbell
Boston City Councilor Michelle Wu
Boston City Councilor Michael Flaherty
Boston City Councilor Annissa Essaibi George
Boston City Councilor Ayanna Pressley
Boston City Councilor Matt O'Malley

January 2, 2018

Mr. Brian Golden, Director
Boston Planning & Development Agency
One City Hall Square, 9th Floor
Boston, MA 02201

RE: Support for the Roxbury Prep High School project proposed at 361 Belgrade Ave

Dear Mr. Brian Golden,

I am writing to state my dedicated support for the Roxbury Prep High School project proposed at 361 Belgrade Avenue in Roslindale. As you may know, our scholars are currently spread across two temporary locations over three miles apart, both of which lack a cafeteria, a gym, or performing arts spaces to accommodate all of our students.

The location at 361 Belgrade will give my scholar access to the single-site facility they deserve, all within minutes of several MBTA transit options.

As an engaged resident of Boston, I ask for your support of this project.

Sincerely,

NAME: TAD LAWRENCE

ADDRESS (number, street, neighborhood):

58 FLETCHER
ROSLINDALE, MA 02131

CC:

Mr. Jerome Smith, Chief of Civic Engagement
Michael Christopher, Deputy Director of Development/Government Affairs, BPDA
Boston City Councilor Tim McCarthy
Boston City Council President Andrea Campbell
Boston City Councilor Michelle Wu
Boston City Councilor Michael Flaherty
Boston City Councilor Annissa Essaibi George
Boston City Councilor Ayanna Pressley
Boston City Councilor Matt O'Malley

January 2, 2018

Mr. Brian Golden, Director
Boston Planning & Development Agency
One City Hall Square, 9th Floor
Boston, MA 02201

RE: Support for the Roxbury Prep High School project proposed at 361 Belgrade Ave

Dear Mr. Brian Golden,

I am writing to state my dedicated support for the Roxbury Prep High School project proposed at 361 Belgrade Avenue in Roslindale. As you may know, our scholars are currently spread across two temporary locations over three miles apart, both of which lack a cafeteria, a gym, or performing arts spaces to accommodate all of our students.

The location at 361 Belgrade will give my scholar access to the single-site facility they deserve, all within minutes of several MBTA transit options.

As an engaged resident of Boston, I ask for your support of this project.

Sincerely,

NAME: Colin Allen

ADDRESS (number, street, neighborhood):

158 Fawcett Road
Roslindale 02131

CC:

Mr. Jerome Smith, Chief of Civic Engagement
Michael Christopher, Deputy Director of Development/Government Affairs, BPDA
Boston City Councilor Tim McCarthy
Boston City Council President Andrea Campbell
Boston City Councilor Michelle Wu
Boston City Councilor Michael Flaherty
Boston City Councilor Annissa Essaibi George
Boston City Councilor Ayanna Pressley
Boston City Councilor Matt O'Malley

January 2, 2018

Mr. Brian Golden, Director
Boston Planning & Development Agency
One City Hall Square, 9th Floor
Boston, MA 02201

RE: Support for the Roxbury Prep High School project proposed at 361 Belgrade Ave

Dear Mr. Brian Golden,

I am writing to state my dedicated support for the Roxbury Prep High School project proposed at 361 Belgrade Avenue in Roslindale. As you may know, our scholars are currently spread across two temporary locations over three miles apart, both of which lack a cafeteria, a gym, or performing arts spaces to accommodate all of our students.

The location at 361 Belgrade will give my scholar access to the single-site facility they deserve, all within minutes of several MBTA transit options.

As an engaged resident of Boston, I ask for your support of this project.

Sincerely,

NAME: Kimberly Newson

ADDRESS (number, street, neighborhood):

33 Wilmot Street
Roslindale

CC:

Mr. Jerome Smith, Chief of Civic Engagement
Michael Christopher, Deputy Director of Development/Government Affairs, BPDA
Boston City Councilor Tim McCarthy
Boston City Council President Andrea Campbell
Boston City Councilor Michelle Wu
Boston City Councilor Michael Flaherty
Boston City Councilor Annissa Essaibi George
Boston City Councilor Ayanna Pressley
Boston City Councilor Matt O'Malley

December 1, 2017

Mr. Brian Golden, Director
Boston Planning & Development Agency
One City Hall Square, 9th Floor
Boston, MA 02201

RE: Support for the Roxbury Prep High School project proposed at 361 Belgrade Ave

Dear Mr. Brian Golden,

I am writing to state my dedicated support for the Roxbury Prep High School project proposed at 361 Belgrade Avenue in Roslindale. As you may know, our scholars are currently spread across two temporary locations over three miles apart, both of which lack a cafeteria, a gym, or performing arts spaces to accommodate all of our students.

The location at 361 Belgrade will give my scholar access to the single-site facility they deserve, all within minutes of several MBTA transit options.

As an engaged resident of Boston, and a concerned parent/guardian of a Roxbury Prep student, I ask for your support of this project.

Sincerely,

NAME: JOANNEH BRANGAN

ADDRESS (number, street, neighborhood):

122 EAST WOOD CIRCLE
WEST ROXBURY, MA

CC:

Mr. Jerome Smith, Chief of Civic Engagement
Boston City Councilor Tim McCarthy
Boston City Council President Michelle Wu
Boston City Councilor Michael Flaherty
Boston City Councilor Annissa Essaibi George
Boston City Councilor Ayanna Pressley

December 1, 2017

Mr. Brian Golden, Director
Boston Planning & Development Agency
One City Hall Square, 9th Floor
Boston, MA 02201

RE: Support for the Roxbury Prep High School project proposed at 361 Belgrade Ave

Dear Mr. Brian Golden,

I am writing to state my dedicated support for the Roxbury Prep High School project proposed at 361 Belgrade Avenue in Roslindale. As you may know, our scholars are currently spread across two temporary locations over three miles apart, both of which lack a cafeteria, a gym, or performing arts spaces to accommodate all of our students.

The location at 361 Belgrade will give my scholar access to the single-site facility they deserve, all within minutes of several MBTA transit options.

As an engaged resident of Boston, and a concerned parent/guardian of a Roxbury Prep student, I ask for your support of this project.

Sincerely,

NAME:

Laura C. Rojas

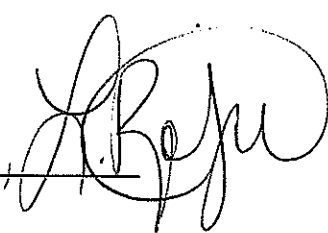

ADDRESS (number, street, neighborhood):

361 Washington St. Unit # 231

Jamaica Plain, MA 02130

CC:

Mr. Jerome Smith, Chief of Civic Engagement
Boston City Councilor Tim McCarthy
Boston City Council President Michelle Wu
Boston City Councilor Michael Flaherty
Boston City Councilor Annissa Essaibi George
Boston City Councilor Ayanna Pressley

December 1, 2017

Mr. Brian Golden, Director
Boston Planning & Development Agency
One City Hall Square, 9th Floor
Boston, MA 02201

RE: Support for the Roxbury Prep High School project proposed at 361 Belgrade Ave

Dear Mr. Brian Golden,

I am writing to state my dedicated support for the Roxbury Prep High School project proposed at 361 Belgrade Avenue in Roslindale. As you may know, our scholars are currently spread across two temporary locations over three miles apart, both of which lack a cafeteria, a gym, or performing arts spaces to accommodate all of our students.

The location at 361 Belgrade will give my scholar access to the single-site facility they deserve, all within minutes of several MBTA transit options.

As an engaged resident of Boston, and a concerned parent/guardian of a Roxbury Prep student, I ask for your support of this project.

Sincerely,

NAME: Latoria Myers

ADDRESS (number, street, neighborhood):

964 Parker St #278
J.P., MA 02130

CC:

Mr. Jerome Smith, Chief of Civic Engagement
Boston City Councilor Tim McCarthy
Boston City Council President Michelle Wu
Boston City Councilor Michael Flaherty
Boston City Councilor Annissa Essaibi George
Boston City Councilor Ayanna Pressley

2 de enero de 2018

Mr. Brian Golden, Director
Boston Planning & Development Agency
One City Hall Square, 9th Floor
Boston, MA 02201

RE: Apoyo para el proyecto de Roxbury Prep High School propuesto en 361 Belgrade Avenue

Estimado Mr. Brian Golden,

Le escribo para expresar mi apoyo dedicado al proyecto de Roxbury Prep High School propuesto en 361 Belgrade Avenue en Roslindale. Como sabrá, nuestros estudiantes actualmente se encuentran distribuidos en dos ubicaciones temporales a más de tres millas de distancia, y tienen una cafetería, un gimnasio, o espacios de artes escénicas suficiente.

La ubicación en 361 Belgrado le dará a mi estudiante acceso a las instalaciones de un solo sitio que se merecen, todo a minutos de varias opciones de tránsito de MBTA.

Como residente de Boston, le pido su apoyo a este proyecto.

Sinceramente,

NOMBRE: Rossanny Hernandez

DIRECCIÓN (numero, calle, barrio):

1493 River Street HYDE PARK MA 02136

CC:

Mr. Jerome Smith, Chief of Civic Engagement

Michael Christopher, Deputy Director of Development/Government Affairs, BPDA

Boston City Councilor Tim McCarthy

Boston City Council President Andrea Campbell

Boston City Councilor Michelle Wu

Boston City Councilor Michael Flaherty

Boston City Councilor Annissa Essaibi George

Boston City Councilor Ayanna Pressley

Boston City Councilor Matt O'Malley

December 1, 2017

Mr. Brian Golden, Director
Boston Planning & Development Agency
One City Hall Square, 9th Floor
Boston, MA 02201

RE: Support for the Roxbury Prep High School project proposed at 361 Belgrade Ave

Dear Mr. Brian Golden,

I am writing to state my dedicated support for the Roxbury Prep High School project proposed at 361 Belgrade Avenue in Roslindale. As you may know, our scholars are currently spread across two temporary locations over three miles apart, both of which lack a cafeteria, a gym, or performing arts spaces to accommodate all of our students.

The location at 361 Belgrade will give my scholar access to the single-site facility they deserve, all within minutes of several MBTA transit options.

As an engaged resident of Boston, and a concerned parent/guardian of a Roxbury Prep student, I ask for your support of this project.

Sincerely,

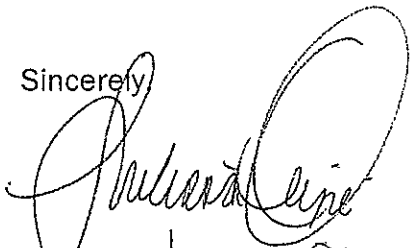

NAME: Julissa Objio
ADDRESS (number, street, neighborhood):

1030 Metropolitan Ave., Hyde Park 02136

CC:

Mr. Jerome Smith, Chief of Civic Engagement
Boston City Councilor Tim McCarthy
Boston City Council President Michelle Wu
Boston City Councilor Michael Flaherty
Boston City Councilor Annissa Essaibi George
Boston City Councilor Ayanna Pressley

December 1, 2017

Mr. Brian Golden, Director
Boston Planning & Development Agency
One City Hall Square, 9th Floor
Boston, MA 02201

RE: Support for the Roxbury Prep High School project proposed at 361 Belgrade Ave

Dear Mr. Brian Golden,

I am writing to state my dedicated support for the Roxbury Prep High School project proposed at 361 Belgrade Avenue in Roslindale. As you may know, our scholars are currently spread across two temporary locations over three miles apart, both of which lack a cafeteria, a gym, or performing arts spaces to accommodate all of our students.

The location at 361 Belgrade will give my scholar access to the single-site facility they deserve, all within minutes of several MBTA transit options.

As an engaged resident of Boston, and a concerned parent/guardian of a Roxbury Prep student, I ask for your support of this project.

Sincerely, *Roxanna Bautista*

NAME:

ADDRESS (number, street, neighborhood):

1338 River St Hyde Park 02136

CC:

Mr. Jerome Smith, Chief of Civic Engagement
Boston City Councilor Tim McCarthy
Boston City Council President Michelle Wu
Boston City Councilor Michael Flaherty
Boston City Councilor Annissa Essaibi George
Boston City Councilor Ayanna Pressley

December 1, 2017

Mr. Brian Golden, Director
Boston Planning & Development Agency
One City Hall Square, 9th Floor
Boston, MA 02201

RE: Support for the Roxbury Prep High School project proposed at 361 Belgrade Ave

Dear Mr. Brian Golden,

I am writing to state my dedicated support for the Roxbury Prep High School project proposed at 361 Belgrade Avenue in Roslindale. As you may know, our scholars are currently spread across two temporary locations over three miles apart, both of which lack a cafeteria, a gym, or performing arts spaces to accommodate all of our students.

The location at 361 Belgrade will give my scholar access to the single-site facility they deserve, all within minutes of several MBTA transit options.

As an engaged resident of Boston, and a concerned parent/guardian of a Roxbury Prep student, I ask for your support of this project.

Sincerely,

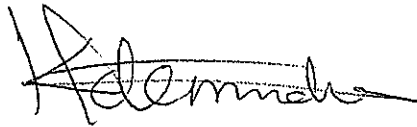

NAME: Rachael Idemudia
ADDRESS (number, street, neighborhood):
40 Furlow Ave Apt A1
Mattapan MA, 02126

CC:

Mr. Jerome Smith, Chief of Civic Engagement
Boston City Councilor Tim McCarthy
Boston City Council President Michelle Wu
Boston City Councilor Michael Flaherty
Boston City Councilor Annissa Essaibi George
Boston City Councilor Ayanna Pressley

December 1, 2017

Mr. Brian Golden, Director
Boston Planning & Development Agency
One City Hall Square, 9th Floor
Boston, MA 02201

RE: Support for the Roxbury Prep High School project proposed at 361 Belgrade Ave

Dear Mr. Brian Golden,

I am writing to state my dedicated support for the Roxbury Prep High School project proposed at 361 Belgrade Avenue in Roslindale. As you may know, our scholars are currently spread across two temporary locations over three miles apart, both of which lack a cafeteria, a gym, or performing arts spaces to accommodate all of our students.

The location at 361 Belgrade will give my scholar access to the single-site facility they deserve, all within minutes of several MBTA transit options.

As an engaged resident of Boston, and a concerned parent/guardian of a Roxbury Prep student, I ask for your support of this project.

Sincerely,

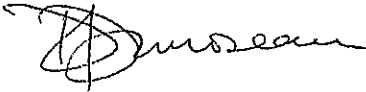

NAME:

ADDRESS (number, street, neighborhood):

46 Brockton St

Mattapan Ma 02126

CC:

Mr. Jerome Smith, Chief of Civic Engagement
Boston City Councilor Tim McCarthy
Boston City Council President Michelle Wu
Boston City Councilor Michael Flaherty
Boston City Councilor Anissa Essaibi George
Boston City Councilor Ayanna Pressley

2 de enero de 2018

Mr. Brian Golden, Director
Boston Planning & Development Agency
One City Hall Square, 9th Floor
Boston, MA 02201

RE: Apoyo para el proyecto de Roxbury Prep High School propuesto en 361 Belgrade Avenue

Estimado Mr. Brian Golden,

Le escribo para expresar mi apoyo dedicado al proyecto de Roxbury Prep High School propuesto en 361 Belgrade Avenue en Roslindale. Como sabrá, nuestros estudiantes actualmente se encuentran distribuidos en dos ubicaciones temporales a más de tres millas de distancia, y tienen una cafetería, un gimnasio, o espacios de artes escénicas suficiente.

La ubicación en 361 Belgrado le dará a mi estudiante acceso a las instalaciones de un solo sitio que se merecen, todo a minutos de varias opciones de tránsito de MBTA.

Como residente de Boston, le pido su apoyo a este proyecto.

Sinceramente,

NOMBRE: Manya Gullis

DIRECCIÓN (numero, calle, barrio):

55 Hammond St. B13, Roxbury

MA. 02201

CC:

Mr. Jerome Smith, Chief of Civic Engagement
Michael Christopher, Deputy Director of Development/Government Affairs, BPDA
Boston City Councilor Tim McCarthy
Boston City Council President Andrea Campbell
Boston City Councilor Michelle Wu
Boston City Councilor Michael Flaherty
Boston City Councilor Annissa Essaibi George
Boston City Councilor Ayanna Pressley
Boston City Councilor Matt O'Malley

January 2, 2018

Mr. Brian Golden, Director
Boston Planning & Development Agency
One City Hall Square, 9th Floor
Boston, MA 02201

RE: Support for the Roxbury Prep High School project proposed at 361 Belgrade Ave

Dear Mr. Brian Golden,

I am writing to state my dedicated support for the Roxbury Prep High School project proposed at 361 Belgrade Avenue in Roslindale. As you may know, our scholars are currently spread across two temporary locations over three miles apart, both of which lack a cafeteria, a gym, or performing arts spaces to accommodate all of our students.

The location at 361 Belgrade will give my scholar access to the single-site facility they deserve, all within minutes of several MBTA transit options.

As an engaged resident of Boston, I ask for your support of this project.

Sincerely,

Roxe Pierre

NAME:

~~Veronica DeBrey~~

ADDRESS (number, street, neighborhood):

957-399-3964

37 Williams Street, Roxbury

CC:

Mr. Jerome Smith, Chief of Civic Engagement
Michael Christopher, Deputy Director of Development/Government Affairs, BPDA
Boston City Councilor Tim McCarthy
Boston City Council President Andrea Campbell
Boston City Councilor Michelle Wu
Boston City Councilor Michael Flaherty
Boston City Councilor Annissa Essaibi George
Boston City Councilor Ayanna Pressley
Boston City Councilor Matt O'Malley

December 1, 2017

Mr. Brian Golden, Director
Boston Planning & Development Agency
One City Hall Square, 9th Floor
Boston, MA 02201

RE: Support for the Roxbury Prep High School project proposed at 361 Belgrade Ave

Dear Mr. Brian Golden,

I am writing to state my dedicated support for the Roxbury Prep High School project proposed at 361 Belgrade Avenue in Roslindale. As you may know, our scholars are currently spread across two temporary locations over three miles apart, both of which lack a cafeteria, a gym, or performing arts spaces to accommodate all of our students.

The location at 361 Belgrade will give my scholar access to the single-site facility they deserve, all within minutes of several MBTA transit options.

As an engaged resident of Boston, and a concerned parent/guardian of a Roxbury Prep student, I ask for your support of this project.

Sincerely, 

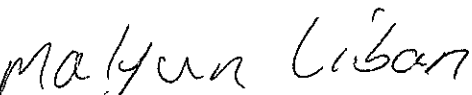
NAME: 
ADDRESS (number, street, neighborhood):

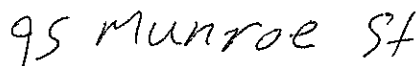

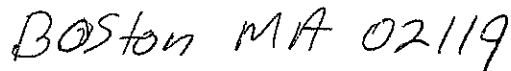
cc: 

Mr. Jerome Smith, Chief of Civic Engagement
Boston City Councilor Tim McCarthy
Boston City Council President Michelle Wu
Boston City Councilor Michael Flaherty
Boston City Councilor Annissa Essaibi George
Boston City Councilor Ayanna Pressley

December 1, 2017

Mr. Brian Golden, Director
Boston Planning & Development Agency
One City Hall Square, 9th Floor
Boston, MA 02201

RE: Support for the Roxbury Prep High School project proposed at 361 Belgrade Ave

Dear Mr. Brian Golden,

I am writing to state my dedicated support for the Roxbury Prep High School project proposed at 361 Belgrade Avenue in Roslindale. As you may know, our scholars are currently spread across two temporary locations over three miles apart, both of which lack a cafeteria, a gym, or performing arts spaces to accommodate all of our students.

The location at 361 Belgrade will give my scholar access to the single-site facility they deserve, all within minutes of several MBTA transit options.

As an engaged resident of Boston, and a concerned parent/guardian of a Roxbury Prep student, I ask for your support of this project.

Sincerely,

HACIMO AHMED

NAME:

ADDRESS (number, street, neighborhood):

82 WEAVER WAY 02119

CC:

Mr. Jerome Smith, Chief of Civic Engagement
Boston City Councilor Tim McCarthy
Boston City Council President Michelle Wu
Boston City Councilor Michael Flaherty
Boston City Councilor Anissa Essaibi George
Boston City Councilor Ayanna Pressley

December 1, 2017

Mr. Brian Golden, Director
Boston Planning & Development Agency
One City Hall Square, 9th Floor
Boston, MA 02201

RE: Support for the Roxbury Prep High School project proposed at 361 Belgrade Ave

Dear Mr. Brian Golden,

I am writing to state my dedicated support for the Roxbury Prep High School project proposed at 361 Belgrade Avenue in Roslindale. As you may know, our scholars are currently spread across two temporary locations over three miles apart, both of which lack a cafeteria, a gym, or performing arts spaces to accommodate all of our students.

The location at 361 Belgrade will give my scholar access to the single-site facility they deserve, all within minutes of several MBTA transit options.

As an engaged resident of Boston, and a concerned parent/guardian of a Roxbury Prep student, I ask for your support of this project.

Sincerely,

NAME: Miski Warsame

ADDRESS (number, street, neighborhood):

105 Hammond St # 505 Boston, MA 02128

CC:

Mr. Jerome Smith, Chief of Civic Engagement
Boston City Councilor Tim McCarthy
Boston City Council President Michelle Wu
Boston City Councilor Michael Flaherty
Boston City Councilor Annissa Essaibi George
Boston City Councilor Ayanna Pressley

2 de enero de 2018

Mr. Brian Golden, Director
Boston Planning & Development Agency
One City Hall Square, 9th Floor
Boston, MA 02201

RE: Apoyo para el proyecto de Roxbury Prep High School propuesto en 361 Belgrade Avenue

Estimado Mr. Brian Golden,

Le escribo para expresar mi apoyo dedicado al proyecto de Roxbury Prep High School propuesto en 361 Belgrade Avenue en Roslindale. Como sabrá, nuestros estudiantes actualmente se encuentran distribuidos en dos ubicaciones temporales a más de tres millas de distancia, y tienen una cafetería, un gimnasio, o espacios de artes escénicas suficiente.

La ubicación en 361 Belgrado le dará a mi estudiante acceso a las instalaciones de un solo sitio que se merecen, todo a minutos de varias opciones de tránsito de MBTA.

Como residente de Boston, le pido su apoyo a este proyecto.

Sinceramente,

NOMBRE: carlos tejeda

DIRECCIÓN (numero, calle, barrio):

325 E 8th st apt 731 south Boston
ma 02127

CC:

Mr. Jerome Smith, Chief of Civic Engagement

Michael Christopher, Deputy Director of Development/Government Affairs, BPDA

Boston City Councilor Tim McCarthy

Boston City Council President Andrea Campbell

Boston City Councilor Michelle Wu

Boston City Councilor Michael Flaherty

Boston City Councilor Annissa Essaibi George

Boston City Councilor Ayanna Pressley

Boston City Councilor Matt O'Malley

2 de enero de 2018

Mr. Brian Golden, Director
Boston Planning & Development Agency
One City Hall Square, 9th Floor
Boston, MA 02201

RE: Apoyo para el proyecto de Roxbury Prep High School propuesto en 361 Belgrade Avenue

Estimado Mr. Brian Golden,

Le escribo para expresar mi apoyo dedicado al proyecto de Roxbury Prep High School propuesto en 361 Belgrade Avenue en Roslindale. Como sabrá, nuestros estudiantes actualmente se encuentran distribuidos en dos ubicaciones temporales a más de tres millas de distancia, y tienen una cafetería, un gimnasio, o espacios de artes escénicas suficiente.

La ubicación en 361 Belgrado le dará a mi estudiante acceso a las instalaciones de un solo sitio que se merecen, todo a minutos de varias opciones de tránsito de MBTA.

Como residente de Boston, le pido su apoyo a este proyecto.

Sinceramente,

NOMBRE: Sam Smith

DIRECCIÓN (numero, calle, barrio):

251 Belgrade Ave W17 P26

S. Boston MA 02107

CC:

Mr. Jerome Smith, Chief of Civic Engagement
Michael Christopher, Deputy Director of Development/Government Affairs, BPDA
Boston City Councilor Tim McCarthy
Boston City Council President Andrea Campbell
Boston City Councilor Michelle Wu
Boston City Councilor Michael Flaherty
Boston City Councilor Annissa Essaibi George
Boston City Councilor Ayanna Pressley
Boston City Councilor Matt O'Malley

January 2, 2018

Mr. Brian Golden, Director
Boston Planning & Development Agency
One City Hall Square, 9th Floor
Boston, MA 02201

RE: Support for the Roxbury Prep High School project proposed at 361 Belgrade Ave

Dear Mr. Brian Golden,

I am writing to state my dedicated support for the Roxbury Prep High School project proposed at 361 Belgrade Avenue in Roslindale. As you may know, our scholars are currently spread across two temporary locations over three miles apart, both of which lack a cafeteria, a gym, or performing arts spaces to accommodate all of our students.

The location at 361 Belgrade will give my scholar access to the single-site facility they deserve, all within minutes of several MBTA transit options.

As an engaged resident of Boston, I ask for your support of this project.

Sincerely,

NAME: Illiasou Balde

ADDRESS (number, street, neighborhood):

10 Joseph Agzi street
South Boston, MA 02127

CC:

Mr. Jerome Smith, Chief of Civic Engagement
Michael Christopher, Deputy Director of Development/Government Affairs, BPDA
Boston City Councilor Tim McCarthy
Boston City Council President Andrea Campbell
Boston City Councilor Michelle Wu
Boston City Councilor Michael Flaherty
Boston City Councilor Annissa Essaibi George
Boston City Councilor Ayanna Pressley
Boston City Councilor Matt O'Malley

December 1, 2017

Mr. Brian Golden, Director
Boston Planning & Development Agency
One City Hall Square, 9th Floor
Boston, MA 02201

RE: Support for the Roxbury Prep High School project proposed at 361 Belgrade Ave

Dear Mr. Brian Golden,

I am writing to state my dedicated support for the Roxbury Prep High School project proposed at 361 Belgrade Avenue in Roslindale. As you may know, our scholars are currently spread across two temporary locations over three miles apart, both of which lack a cafeteria, a gym, or performing arts spaces to accommodate all of our students.

The location at 361 Belgrade will give my scholar access to the single-site facility they deserve, all within minutes of several MBTA transit options.

As an engaged resident of Boston, and a concerned parent/guardian of a Roxbury Prep student, I ask for your support of this project.

Sincerely,

NAME: Jacqueline Dellanne *jacqueline Dellanne*

ADDRESS (number, street, neighborhood):

221 W. 5th St

South Boston, MA

CC:

Mr. Jerome Smith, Chief of Civic Engagement
Boston City Councilor Tim McCarthy
Boston City Council President Michelle Wu
Boston City Councilor Michael Flaherty
Boston City Councilor Annissa Essaibi George
Boston City Councilor Ayanna Pressley

December 1, 2017

Mr. Brian Golden, Director
Boston Planning & Development Agency
One City Hall Square, 9th Floor
Boston, MA 02201

RE: Support for the Roxbury Prep High School project proposed at 361 Belgrade Ave

Dear Mr. Brian Golden,

I am writing to state my dedicated support for the Roxbury Prep High School project proposed at 361 Belgrade Avenue in Roslindale. As you may know, our scholars are currently spread across two temporary locations over three miles apart, both of which lack a cafeteria, a gym, or performing arts spaces to accommodate all of our students.

The location at 361 Belgrade will give my scholar access to the single-site facility they deserve, all within minutes of several MBTA transit options.

As an engaged resident of Boston, and a concerned parent/guardian of a Roxbury Prep student, I ask for your support of this project.

Sincerely,



NAME:

ADDRESS (number, street, neighborhood):

JEANNE CONLON
498 E. 6TH ST.
BOSTON, MA 02127

CC:

Mr. Jerome Smith, Chief of Civic Engagement
Boston City Councilor Tim McCarthy
Boston City Council President Michelle Wu
Boston City Councilor Michael Flaherty
Boston City Councilor Annissa Essaibi George
Boston City Councilor Ayanna Pressley

December 1, 2017

Mr. Brian Golden, Director
Boston Planning & Development Agency
One City Hall Square, 9th Floor
Boston, MA 02201

RE: Support for the Roxbury Prep High School project proposed at 361 Belgrade Ave

Dear Mr. Brian Golden,

I am writing to state my dedicated support for the Roxbury Prep High School project proposed at 361 Belgrade Avenue in Roslindale. As you may know, our scholars are currently spread across two temporary locations over three miles apart, both of which lack a cafeteria, a gym, or performing arts spaces to accommodate all of our students.

The location at 361 Belgrade will give my scholar access to the single-site facility they deserve, all within minutes of several MBTA transit options.

As an engaged resident of Boston, and a concerned ^{employee} ~~parent/guardian~~ of a Roxbury Prep ~~student~~, I ask for your support of this project.

Sincerely,

NAME: Joseph Mathias - Joseph Mathias

ADDRESS (number, street, neighborhood):

528 Dorchester Ave, #3

South Boston, MA 02127

CC:

Mr. Jerome Smith, Chief of Civic Engagement
Boston City Councilor Tim McCarthy
Boston City Council President Michelle Wu
Boston City Councilor Michael Flaherty
Boston City Councilor Annissa Essaibi George
Boston City Councilor Ayanna Pressley

December 1, 2017

Mr. Brian Golden, Director
Boston Planning & Development Agency
One City Hall Square, 9th Floor
Boston, MA 02201

RE: Support for the Roxbury Prep High School project proposed at 361 Belgrade Ave

Dear Mr. Brian Golden,

I am writing to state my dedicated support for the Roxbury Prep High School project proposed at 361 Belgrade Avenue in Roslindale. As you may know, our scholars are currently spread across two temporary locations over three miles apart, both of which lack a cafeteria, a gym, or performing arts spaces to accommodate all of our students.

The location at 361 Belgrade will give my scholar access to the single-site facility they deserve, all within minutes of several MBTA transit options.

As an engaged resident of Boston, and a concerned parent/guardian of a Roxbury Prep student, I ask for your support of this project.

Sincerely,

NAME: Sheila Gullis

ADDRESS (number, street, neighborhood):

7 Carmody Court Apt 810
South Boston MA 02127

CC:

Mr. Jerome Smith, Chief of Civic Engagement
Boston City Councilor Tim McCarthy
Boston City Council President Michelle Wu
Boston City Councilor Michael Flaherty
Boston City Councilor Annissa Essaibi George
Boston City Councilor Ayanna Pressley

January 2, 2018

Mr. Brian Golden, Director
Boston Planning & Development Agency
One City Hall Square, 9th Floor
Boston, MA 02201

RE: Support for the Roxbury Prep High School project proposed at 361 Belgrade Ave

Dear Mr. Brian Golden,

I am writing to state my dedicated support for the Roxbury Prep High School project proposed at 361 Belgrade Avenue in Roslindale. As you may know, our scholars are currently spread across two temporary locations over three miles apart, both of which lack a cafeteria, a gym, or performing arts spaces to accommodate all of our students.

The location at 361 Belgrade will give my scholar access to the single-site facility they deserve, all within minutes of several MBTA transit options.

As an engaged resident of Boston, I ask for your support of this project.

Sincerely,

NAME:

Antonia Barros

ADDRESS (number, street, neighborhood):

41 O'Meara Court #362
Charlestown MA 02129

CC:

Mr. Jerome Smith, Chief of Civic Engagement
Michael Christopher, Deputy Director of Development/Government Affairs, BPDA
Boston City Councilor Tim McCarthy
Boston City Council President Andrea Campbell
Boston City Councilor Michelle Wu
Boston City Councilor Michael Flaherty
Boston City Councilor Annissa Essaibi George
Boston City Councilor Ayanna Pressley
Boston City Councilor Matt O'Malley

December 1, 2017

Mr. Brian Golden, Director
Boston Planning & Development Agency
One City Hall Square, 9th Floor
Boston, MA 02201

RE: Support for the Roxbury Prep High School project proposed at 361 Belgrade Ave

Dear Mr. Brian Golden,

I am writing to state my dedicated support for the Roxbury Prep High School project proposed at 361 Belgrade Avenue in Roslindale. As you may know, our scholars are currently spread across two temporary locations over three miles apart, both of which lack a cafeteria, a gym, or performing arts spaces to accommodate all of our students.

The location at 361 Belgrade will give my scholar access to the single-site facility they deserve, all within minutes of several MBTA transit options.

As an engaged resident of Boston, and a concerned parent/guardian of a Roxbury Prep student, I ask for your support of this project.

Sincerely,

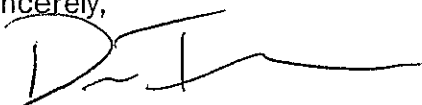

NAME: DAVID TRIMMER

ADDRESS (number, street, neighborhood):

59 Elm St, Apt. 2
Charlestown, MA 02129

CC:

Mr. Jerome Smith, Chief of Civic Engagement
Boston City Councilor Tim McCarthy
Boston City Council President Michelle Wu
Boston City Councilor Michael Flaherty
Boston City Councilor Annissa Essaibi George
Boston City Councilor Ayanna Pressley

December 1, 2017

Mr. Brian Golden, Director
Boston Planning & Development Agency
One City Hall Square, 9th Floor
Boston, MA 02201

RE: Support for the Roxbury Prep High School project proposed at 361 Belgrade Ave

Dear Mr. Brian Golden,

I am writing to state my dedicated support for the Roxbury Prep High School project proposed at 361 Belgrade Avenue in Roslindale. As you may know, our scholars are currently spread across two temporary locations over three miles apart, both of which lack a cafeteria, a gym, or performing arts spaces to accommodate all of our students.

The location at 361 Belgrade will give my scholar access to the single-site facility they deserve, all within minutes of several MBTA transit options.

As an engaged resident of Boston, and a concerned parent/guardian of a Roxbury Prep student, I ask for your support of this project.

Sincerely,

NAME:

MARIE STERLINE JANVIER

ADDRESS (number, street, neighborhood):

89 POLK St #15 Charlestown MA 02129

CC:

Mr. Jerome Smith, Chief of Civic Engagement
Boston City Councilor Tim McCarthy
Boston City Council President Michelle Wu
Boston City Councilor Michael Flaherty
Boston City Councilor Annissa Essaibi George
Boston City Councilor Ayanna Pressley

1 de diciembre de 2017

Mr. Brian Golden, Director
Boston Planning & Development Agency
One City Hall Square, 9th Floor
Boston, MA 02201

RE: Apoyo para el proyecto de Roxbury Prep High School propuesto en 361 Belgrade Avenue

Estimada Mr. Brian Golden,

Le escribo para expresar mi apoyo dedicado al proyecto de Roxbury Prep High School propuesto en 361 Belgrade Avenue en Roslindale. Como sabrá, nuestros estudiantes actualmente se encuentran distribuidos en dos ubicaciones temporales a más de tres millas de distancia, y tienen una cafetería, un gimnasio, o espacios de artes escénicas suficiente.

La ubicación en 361 Belgrado le dará a mi estudiante acceso a las instalaciones de un solo sitio que se merecen, todo a minutos de varias opciones de tránsito de MBTA.

Como residente de Boston y un padre / guardián preocupado de un estudiante de Roxbury Prep, le pido su apoyo a este proyecto.

Sinceramente,

NOMBRE: *Bella's Pimentel*

DIRECCIÓN (numero, calle, barrio):

71 Old Landing Way, Charlestown MA 02129

CC:

Mr. Jerome Smith, Chief of Civic Engagement
Boston City Councilor Tim McCarthy
Boston City Council President Michelle Wu
Boston City Councilor Michael Flaherty
Boston City Councilor Annissa Essaibi George
Boston City Councilor Ayanna Pressley

December 1, 2017

Mr. Brian Golden, Director
Boston Planning & Development Agency
One City Hall Square, 9th Floor
Boston, MA 02201

RE: Support for the Roxbury Prep High School project proposed at 361 Belgrade Ave

Dear Mr. Brian Golden,

I am writing to state my dedicated support for the Roxbury Prep High School project proposed at 361 Belgrade Avenue in Roslindale. As you may know, our scholars are currently spread across two temporary locations over three miles apart, both of which lack a cafeteria, a gym, or performing arts spaces to accommodate all of our students.

The location at 361 Belgrade will give my scholar access to the single-site facility they deserve, all within minutes of several MBTA transit options.

As an engaged resident of Boston, and a concerned parent/guardian of a Roxbury Prep student, I ask for your support of this project.

Sincerely,

Santa Amador

NAME: *SANTA AMADOR*

ADDRESS (number, street, neighborhood):

67 Old Landing WA # Chattertown

CC:

MA 02129 [REDACTED]

Mr. Jerome Smith, Chief of Civic Engagement
Boston City Councilor Tim McCarthy
Boston City Council President Michelle Wu
Boston City Councilor Michael Flaherty
Boston City Councilor Anissa Essaibi George
Boston City Councilor Ayanna Pressley

December 1, 2017

Mr. Brian Golden, Director
Boston Planning & Development Agency
One City Hall Square, 9th Floor
Boston, MA 02201

RE: Support for the Roxbury Prep High School project proposed at 361 Belgrade Ave

Dear Mr. Brian Golden,

I am writing to state my dedicated support for the Roxbury Prep High School project proposed at 361 Belgrade Avenue in Roslindale. As you may know, these high school students are currently spread across two temporary locations over three miles apart, both of which lack a cafeteria, a gym, or performing arts spaces to accommodate all of these students.

The location at 361 Belgrade will give these students access to the single-site facility they deserve, all within minutes of several MBTA transit options.

As an engaged resident of Boston, I ask for your support of this project.

Sincerely,

NAME: Spico Geontakis

ADDRESS (number, street, neighborhood):

101 Brent Street Apt. 2
Dorchester, MA 02124

CC:

Mr. Jerome Smith, Chief of Civic Engagement
Boston City Councilor Tim McCarthy
Boston City Council President Michelle Wu
Boston City Councilor Michael Flaherty
Boston City Councilor Annissa Essaibi George
Boston City Councilor Ayanna Pressley

December 1, 2017

Mr. Brian Golden, Director
Boston Planning & Development Agency
One City Hall Square, 9th Floor
Boston, MA 02201

RE: Support for the Roxbury Prep High School project proposed at 361 Belgrade Ave

Dear Mr. Brian Golden,

I am writing to state my dedicated support for the Roxbury Prep High School project proposed at 361 Belgrade Avenue in Roslindale. As you may know, our scholars are currently spread across two temporary locations over three miles apart, both of which lack a cafeteria, a gym, or performing arts spaces to accommodate all of our students.

The location at 361 Belgrade will give my scholar access to the single-site facility they deserve, all within minutes of several MBTA transit options.

As an engaged resident of Boston, and a concerned parent/guardian of a Roxbury Prep student, I ask for your support of this project.

Sincerely,

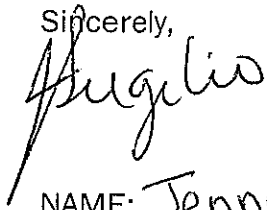

NAME: Jenny Suglio

ADDRESS (number, street, neighborhood):

74 American Legion Hwy
Dorchester MA 02124

CC:

Mr. Jerome Smith, Chief of Civic Engagement
Boston City Councilor Tim McCarthy
Boston City Council President Michelle Wu
Boston City Councilor Michael Flaherty
Boston City Councilor Annissa Essaibi George
Boston City Councilor Ayanna Pressley

December 1, 2017

Mr. Brian Golden, Director
Boston Planning & Development Agency
One City Hall Square, 9th Floor
Boston, MA 02201

RE: Support for the Roxbury Prep High School project proposed at 361 Belgrade Ave

Dear Mr. Brian Golden,

I am writing to state my dedicated support for the Roxbury Prep High School project proposed at 361 Belgrade Avenue in Roslindale. As you may know, our scholars are currently spread across two temporary locations over three miles apart, both of which lack a cafeteria, a gym, or performing arts spaces to accommodate all of our students.

The location at 361 Belgrade will give my scholar access to the single-site facility they deserve, all within minutes of several MBTA transit options.

As an engaged resident of Boston, and a concerned parent/guardian of a Roxbury Prep student, I ask for your support of this project.

Sincerely,

NAME: *Andre Vincent*
ADDRESS (number, street, neighborhood):

*28 Nehemiah St
Dorchester MA 02124*
CC:

Mr. Jerome Smith, Chief of Civic Engagement
Boston City Councilor Tim McCarthy
Boston City Council President Michelle Wu
Boston City Councilor Michael Flaherty
Boston City Councilor Annissa Essaibi George
Boston City Councilor Ayanna Pressley

January 2, 2018

Mr. Brian Golden, Director
Boston Planning & Development Agency
One City Hall Square, 9th Floor
Boston, MA 02201

RE: Support for the Roxbury Prep High School project proposed at 361 Belgrade Ave

Dear Mr. Brian Golden,

I am writing to state my dedicated support for the Roxbury Prep High School project proposed at 361 Belgrade Avenue in Roslindale. As you may know, our scholars are currently spread across two temporary locations over three miles apart, both of which lack a cafeteria, a gym, or performing arts spaces to accommodate all of our students.

The location at 361 Belgrade will give my scholar access to the single-site facility they deserve, all within minutes of several MBTA transit options.

As an engaged resident of Boston, I ask for your support of this project.

Sincerely,

NAME: FATOUmata BARRY

ADDRESS (number, street, neighborhood):

170 C STRATTON ST EAST DORCHESTER
MA 02124

CC:

Mr. Jerome Smith, Chief of Civic Engagement
Michael Christopher, Deputy Director of Development/Government Affairs, BPDA
Boston City Councilor Tim McCarthy
Boston City Council President Andrea Campbell
Boston City Councilor Michelle Wu
Boston City Councilor Michael Flaherty
Boston City Councilor Annissa Essaibi George
Boston City Councilor Ayanna Pressley
Boston City Councilor Matt O'Malley

January 2, 2018

Mr. Brian Golden, Director
Boston Planning & Development Agency
One City Hall Square, 9th Floor
Boston, MA 02201

RE: Support for the Roxbury Prep High School project proposed at 361 Belgrade Ave

Dear Mr. Brian Golden,

I am writing to state my dedicated support for the Roxbury Prep High School project proposed at 361 Belgrade Avenue in Roslindale. As you may know, our scholars are currently spread across two temporary locations over three miles apart, both of which lack a cafeteria, a gym, or performing arts spaces to accommodate all of our students.

The location at 361 Belgrade will give my scholar access to the single-site facility they deserve, all within minutes of several MBTA transit options.

As an engaged resident of Boston, I ask for your support of this project.

Sincerely,

4
NAME: Francisco Del Rosario

ADDRESS (number, street, neighborhood):

69 Southern Ave
Dorchester MA 02124

CC:

Mr. Jerome Smith, Chief of Civic Engagement
Michael Christopher, Deputy Director of Development/Government Affairs, BPDA
Boston City Councilor Tim McCarthy
Boston City Council President Andrea Campbell
Boston City Councilor Michelle Wu
Boston City Councilor Michael Flaherty
Boston City Councilor Annissa Essaibi George
Boston City Councilor Ayanna Pressley
Boston City Councilor Matt O'Malley

January 2, 2018

Mr. Brian Golden, Director
Boston Planning & Development Agency
One City Hall Square, 9th Floor
Boston, MA 02201

RE: Support for the Roxbury Prep High School project proposed at 361 Belgrade Ave

Dear Mr. Brian Golden,

I am writing to state my dedicated support for the Roxbury Prep High School project proposed at 361 Belgrade Avenue in Roslindale. As you may know, our scholars are currently spread across two temporary locations over three miles apart, both of which lack a cafeteria, a gym, or performing arts spaces to accommodate all of our students.

The location at 361 Belgrade will give my scholar access to the single-site facility they deserve, all within minutes of several MBTA transit options.

As an engaged resident of Boston, I ask for your support of this project.

Sincerely,

NAME: Alex Espinosa

ADDRESS (number, street, neighborhood):

75 Howard av

#3 Dorchester MA

CC:

Mr. Jerome Smith, Chief of Civic Engagement
Michael Christopher, Deputy Director of Development/Government Affairs, BPDA
Boston City Councilor Tim McCarthy
Boston City Council President Andrea Campbell
Boston City Councilor Michelle Wu
Boston City Councilor Michael Flaherty
Boston City Councilor Annissa Essaibi George
Boston City Councilor Ayanna Pressley
Boston City Councilor Matt O'Malley

January 2, 2018

Mr. Brian Golden, Director
Boston Planning & Development Agency
One City Hall Square, 9th Floor
Boston, MA 02201

RE: Support for the Roxbury Prep High School project proposed at 361 Belgrade Ave

Dear Mr. Brian Golden,

I am writing to state my dedicated support for the Roxbury Prep High School project proposed at 361 Belgrade Avenue in Roslindale. As you may know, our scholars are currently spread across two temporary locations over three miles apart, both of which lack a cafeteria, a gym, or performing arts spaces to accommodate all of our students.

The location at 361 Belgrade will give my scholar access to the single-site facility they deserve, all within minutes of several MBTA transit options.

As an engaged resident of Boston, I ask for your support of this project.

Sincerely,

NAME: Gregory Dorce

ADDRESS (number, street, neighborhood):

95 Milton Ave Apt 37
Dorchester, MA 02124

CC:

Mr. Jerome Smith, Chief of Civic Engagement
Michael Christopher, Deputy Director of Development/Government Affairs, BPDA
Boston City Councilor Tim McCarthy
Boston City Council President Andrea Campbell
Boston City Councilor Michelle Wu
Boston City Councilor Michael Flaherty
Boston City Councilor Annissa Essaibi George
Boston City Councilor Ayanna Pressley
Boston City Councilor Matt O'Malley

December 1, 2017

Mr. Brian Golden, Director
Boston Planning & Development Agency
One City Hall Square, 9th Floor
Boston, MA 02201

RE: Support for the Roxbury Prep High School project proposed at 361 Belgrade Ave

Dear Mr. Brian Golden,

I am writing to state my dedicated support for the Roxbury Prep High School project proposed at 361 Belgrade Avenue in Roslindale. As you may know, our scholars are currently spread across two temporary locations over three miles apart, both of which lack a cafeteria, a gym, or performing arts spaces to accommodate all of our students.

The location at 361 Belgrade will give my scholar access to the single-site facility they deserve, all within minutes of several MBTA transit options.

As an engaged resident of Boston, and a concerned parent/guardian of a Roxbury Prep student, I ask for your support of this project.

Sincerely,

NAME: ADELIA ROCHA

ADDRESS (number, street, neighborhood):

9 SHARDISH STREET
DORCHESTER MA. 02124

CC:

Mr. Jerome Smith, Chief of Civic Engagement
Boston City Councilor Tim McCarthy
Boston City Council President Michelle Wu
Boston City Councilor Michael Flaherty
Boston City Councilor Annissa Essaibi George
Boston City Councilor Ayanna Pressley

January 2, 2018

Mr. Brian Golden, Director
Boston Planning & Development Agency
One City Hall Square, 9th Floor
Boston, MA 02201

RE: Support for the Roxbury Prep High School project proposed at 361 Belgrade Ave

Dear Mr. Brian Golden,

I am writing to state my dedicated support for the Roxbury Prep High School project proposed at 361 Belgrade Avenue in Roslindale. As you may know, our scholars are currently spread across two temporary locations over three miles apart, both of which lack a cafeteria, a gym, or performing arts spaces to accommodate all of our students.

The location at 361 Belgrade will give my scholar access to the single-site facility they deserve, all within minutes of several MBTA transit options.

As an engaged resident of Boston, I ask for your support of this project.

Sincerely,

NAME: SUNAJ SANTIANA

ADDRESS (number, street, neighborhood):

84
Cushing Ave, Dorchester

Apt 9, 02125

CC:

Mr. Jerome Smith, Chief of Civic Engagement
Michael Christopher, Deputy Director of Development/Government Affairs, BPDA
Boston City Councilor Tim McCarthy
Boston City Council President Andrea Campbell
Boston City Councilor Michelle Wu
Boston City Councilor Michael Flaherty
Boston City Councilor Annissa Essaibi George
Boston City Councilor Ayanna Pressley
Boston City Councilor Matt O'Malley

January 2, 2018

Mr. Brian Golden, Director
Boston Planning & Development Agency
One City Hall Square, 9th Floor
Boston, MA 02201

RE: Support for the Roxbury Prep High School project proposed at 361 Belgrade Ave

Dear Mr. Brian Golden,

I am writing to state my dedicated support for the Roxbury Prep High School project proposed at 361 Belgrade Avenue in Roslindale. As you may know, our scholars are currently spread across two temporary locations over three miles apart, both of which lack a cafeteria, a gym, or performing arts spaces to accommodate all of our students.

The location at 361 Belgrade will give my scholar access to the single-site facility they deserve, all within minutes of several MBTA transit options.

As an engaged resident of Boston, I ask for your support of this project.

Sincerely,

NAME: Teicia Gorman

ADDRESS (number, street, neighborhood):

41 Payson Ave #2
Dorchester MA 02125

CC:

Mr. Jerome Smith, Chief of Civic Engagement
Michael Christopher, Deputy Director of Development/Government Affairs, BPDA
Boston City Councilor Tim McCarthy
Boston City Council President Andrea Campbell
Boston City Councilor Michelle Wu
Boston City Councilor Michael Flaherty
Boston City Councilor Annissa Essaibi George
Boston City Councilor Ayanna Pressley
Boston City Councilor Matt O'Malley

January 2, 2018

Mr. Brian Golden, Director
Boston Planning & Development Agency
One City Hall Square, 9th Floor
Boston, MA 02201

RE: Support for the Roxbury Prep High School project proposed at 361 Belgrade Ave

Dear Mr. Brian Golden,

I am writing to state my dedicated support for the Roxbury Prep High School project proposed at 361 Belgrade Avenue in Roslindale. As you may know, our scholars are currently spread across two temporary locations over three miles apart, both of which lack a cafeteria, a gym, or performing arts spaces to accommodate all of our students.

The location at 361 Belgrade will give my scholar access to the single-site facility they deserve, all within minutes of several MBTA transit options.

As an engaged resident of Boston, I ask for your support of this project.

Sincerely,

NAME: Lyle SEYMOUR

ADDRESS (number, street, neighborhood):

17 Sunbury Ave
Dorchester, MA 02124

CC:

Mr. Jerome Smith, Chief of Civic Engagement
Michael Christopher, Deputy Director of Development/Government Affairs, BPDA
Boston City Councilor Tim McCarthy
Boston City Council President Andrea Campbell
Boston City Councilor Michelle Wu
Boston City Councilor Michael Flaherty
Boston City Councilor Annissa Essaibi George
Boston City Councilor Ayanna Pressley
Boston City Councilor Matt O'Malley

January 2, 2018

Mr. Brian Golden, Director
Boston Planning & Development Agency
One City Hall Square, 9th Floor
Boston, MA 02201

RE: Support for the Roxbury Prep High School project proposed at 361 Belgrade Ave

Dear Mr. Brian Golden,

I am writing to state my dedicated support for the Roxbury Prep High School project proposed at 361 Belgrade Avenue in Roslindale. As you may know, our scholars are currently spread across two temporary locations over three miles apart, both of which lack a cafeteria, a gym, or performing arts spaces to accommodate all of our students.

The location at 361 Belgrade will give my scholar access to the single-site facility they deserve, all within minutes of several MBTA transit options.

As an engaged resident of Boston, I ask for your support of this project.

Sincerely,

NAME: Carlene Price

ADDRESS (number, street, neighborhood):

54 Bailey St apt 2
Dorchester MA 02124

CC:

Mr. Jerome Smith, Chief of Civic Engagement
Michael Christopher, Deputy Director of Development/Government Affairs, BPDA
Boston City Councilor Tim McCarthy
Boston City Council President Andrea Campbell
Boston City Councilor Michelle Wu
Boston City Councilor Michael Flaherty
Boston City Councilor Annissa Essaibi George
Boston City Councilor Ayanna Pressley
Boston City Councilor Matt O'Malley

January 2, 2018

Mr. Brian Golden, Director
Boston Planning & Development Agency
One City Hall Square, 9th Floor
Boston, MA 02201

RE: Support for the Roxbury Prep High School project proposed at 361 Belgrade Ave

Dear Mr. Brian Golden,

I am writing to state my dedicated support for the Roxbury Prep High School project proposed at 361 Belgrade Avenue in Roslindale. As you may know, our scholars are currently spread across two temporary locations over three miles apart, both of which lack a cafeteria, a gym, or performing arts spaces to accommodate all of our students.

The location at 361 Belgrade will give my scholar access to the single-site facility they deserve, all within minutes of several MBTA transit options.

As an engaged resident of Boston, I ask for your support of this project.

Sincerely,

NAME: Ken Van

ADDRESS (number, street, neighborhood):

6 Pearl St
Dorchester MA 02125

CC:

Mr. Jerome Smith, Chief of Civic Engagement

Michael Christopher, Deputy Director of Development/Government Affairs, BPDA

Boston City Councilor Tim McCarthy

Boston City Council President Andrea Campbell

Boston City Councilor Michelle Wu

Boston City Councilor Michael Flaherty

Boston City Councilor Annissa Essaibi George

Boston City Councilor Ayanna Pressley

Boston City Councilor Matt O'Malley

January 2, 2018

Mr. Brian Golden, Director
Boston Planning & Development Agency
One City Hall Square, 9th Floor
Boston, MA 02201

RE: Support for the Roxbury Prep High School project proposed at 361 Belgrade Ave

Dear Mr. Brian Golden,

I am writing to state my dedicated support for the Roxbury Prep High School project proposed at 361 Belgrade Avenue in Roslindale. As you may know, our scholars are currently spread across two temporary locations over three miles apart, both of which lack a cafeteria, a gym, or performing arts spaces to accommodate all of our students.

The location at 361 Belgrade will give my scholar access to the single-site facility they deserve, all within minutes of several MBTA transit options.

As an engaged resident of Boston, I ask for your support of this project.

Sincerely,

NAME: Georgina Archede

ADDRESS (number, street, neighborhood):

374 Bowdoin St Dorchester

CC:

Mr. Jerome Smith, Chief of Civic Engagement
Michael Christopher, Deputy Director of Development/Government Affairs, BPDA
Boston City Councilor Tim McCarthy
Boston City Council President Andrea Campbell
Boston City Councilor Michelle Wu
Boston City Councilor Michael Flaherty
Boston City Councilor Annissa Essaibi George
Boston City Councilor Ayanna Pressley
Boston City Councilor Matt O'Malley

January 2, 2018

Mr. Brian Golden, Director
Boston Planning & Development Agency
One City Hall Square, 9th Floor
Boston, MA 02201

RE: Support for the Roxbury Prep High School project proposed at 361 Belgrade Ave

Dear Mr. Brian Golden,

I am writing to state my dedicated support for the Roxbury Prep High School project proposed at 361 Belgrade Avenue in Roslindale. As you may know, our scholars are currently spread across two temporary locations over three miles apart, both of which lack a cafeteria, a gym, or performing arts spaces to accommodate all of our students.

The location at 361 Belgrade will give my scholar access to the single-site facility they deserve, all within minutes of several MBTA transit options.

As an engaged resident of Boston, I ask for your support of this project.

Sincerely,

NAME: Paresh Kumar Sims

ADDRESS (number, street, neighborhood):

29 Cunningham St
Dorchester MA 02125

CC:

Mr. Jerome Smith, Chief of Civic Engagement
Michael Christopher, Deputy Director of Development/Government Affairs, BPDA
Boston City Councilor Tim McCarthy
Boston City Council President Andrea Campbell
Boston City Councilor Michelle Wu
Boston City Councilor Michael Flaherty
Boston City Councilor Annissa Essaibi George
Boston City Councilor Ayanna Pressley
Boston City Councilor Matt O'Malley

January 2, 2018

Mr. Brian Golden, Director
Boston Planning & Development Agency
One City Hall Square, 9th Floor
Boston, MA 02201

RE: Support for the Roxbury Prep High School project proposed at 361 Belgrade Ave

Dear Mr. Brian Golden,

I am writing to state my dedicated support for the Roxbury Prep High School project proposed at 361 Belgrade Avenue in Roslindale. As you may know, our scholars are currently spread across two temporary locations over three miles apart, both of which lack a cafeteria, a gym, or performing arts spaces to accommodate all of our students.

The location at 361 Belgrade will give my scholar access to the single-site facility they deserve, all within minutes of several MBTA transit options.

As an engaged resident of Boston, I ask for your support of this project.

Sincerely,

NAME: Jessi Ruiz

ADDRESS (number, street, neighborhood):

16 Romsey st
Dorchester, MA 02125

CC:

Mr. Jerome Smith, Chief of Civic Engagement
Michael Christopher, Deputy Director of Development/Government Affairs, BPDA
Boston City Councilor Tim McCarthy
Boston City Council President Andrea Campbell
Boston City Councilor Michelle Wu
Boston City Councilor Michael Flaherty
Boston City Councilor Annissa Essaibi George
Boston City Councilor Ayanna Pressley
Boston City Councilor Matt O'Malley

January 2, 2018

Mr. Brian Golden, Director
Boston Planning & Development Agency
One City Hall Square, 9th Floor
Boston, MA 02201

RE: Support for the Roxbury Prep High School project proposed at 361 Belgrade Ave

Dear Mr. Brian Golden,

I am writing to state my dedicated support for the Roxbury Prep High School project proposed at 361 Belgrade Avenue in Roslindale. As you may know, our scholars are currently spread across two temporary locations over three miles apart, both of which lack a cafeteria, a gym, or performing arts spaces to accommodate all of our students.

The location at 361 Belgrade will give my scholar access to the single-site facility they deserve, all within minutes of several MBTA transit options.

As an engaged resident of Boston, I ask for your support of this project.

Sincerely,

NAME:

Stephanie

ADDRESS (number, street, neighborhood):

25 Hill Street 3
Dor MA 02125

CC:

Mr. Jerome Smith, Chief of Civic Engagement
Michael Christopher, Deputy Director of Development/Government Affairs, BPDA
Boston City Councilor Tim McCarthy
Boston City Council President Andrea Campbell
Boston City Councilor Michelle Wu
Boston City Councilor Michael Flaherty
Boston City Councilor Annissa Essaibi George
Boston City Councilor Ayanna Pressley
Boston City Councilor Matt O'Malley

January 2, 2018

Mr. Brian Golden, Director
Boston Planning & Development Agency
One City Hall Square, 9th Floor
Boston, MA 02201

RE: Support for the Roxbury Prep High School project proposed at 361 Belgrade Ave

Dear Mr. Brian Golden,

I am writing to state my dedicated support for the Roxbury Prep High School project proposed at 361 Belgrade Avenue in Roslindale. As you may know, our scholars are currently spread across two temporary locations over three miles apart, both of which lack a cafeteria, a gym, or performing arts spaces to accommodate all of our students.

The location at 361 Belgrade will give my scholar access to the single-site facility they deserve, all within minutes of several MBTA transit options.

As an engaged resident of Boston, I ask for your support of this project.

Sincerely,

NAME:

Myrlene Costante

ADDRESS (number, street, neighborhood):

156 HOWARD ST 8
SOUTH BOSTON MA 02105

CC:

Mr. Jerome Smith, Chief of Civic Engagement
Michael Christopher, Deputy Director of Development/Government Affairs, BPDA
Boston City Councilor Tim McCarthy
Boston City Council President Andrea Campbell
Boston City Councilor Michelle Wu
Boston City Councilor Michael Flaherty
Boston City Councilor Annissa Essaibi George
Boston City Councilor Ayanna Pressley
Boston City Councilor Matt O'Malley

January 2, 2018

Mr. Brian Golden, Director
Boston Planning & Development Agency
One City Hall Square, 9th Floor
Boston, MA 02201

RE: Support for the Roxbury Prep High School project proposed at 361 Belgrade Ave

Dear Mr. Brian Golden,

I am writing to state my dedicated support for the Roxbury Prep High School project proposed at 361 Belgrade Avenue in Roslindale. As you may know, our scholars are currently spread across two temporary locations over three miles apart, both of which lack a cafeteria, a gym, or performing arts spaces to accommodate all of our students.

The location at 361 Belgrade will give my scholar access to the single-site facility they deserve, all within minutes of several MBTA transit options.

As an engaged resident of Boston, I ask for your support of this project.

Sincerely,

NAME: Safarina Mascarenhas

ADDRESS (number, street, neighborhood):

1 Hartford Terrace
Dorchester MA 02125

CC:

Mr. Jerome Smith, Chief of Civic Engagement
Michael Christopher, Deputy Director of Development/Government Affairs, BPDA
Boston City Councilor Tim McCarthy
Boston City Council President Andrea Campbell
Boston City Councilor Michelle Wu
Boston City Councilor Michael Flaherty
Boston City Councilor Annissa Essaibi George
Boston City Councilor Ayanna Pressley
Boston City Councilor Matt O'Malley

December 1, 2017

Mr. Brian Golden, Director
Boston Planning & Development Agency
One City Hall Square, 9th Floor
Boston, MA 02201

RE: Support for the Roxbury Prep High School project proposed at 361 Belgrade Ave

Dear Mr. Brian Golden,

I am writing to state my dedicated support for the Roxbury Prep High School project proposed at 361 Belgrade Avenue in Roslindale. As you may know, our scholars are currently spread across two temporary locations over three miles apart, both of which lack a cafeteria, a gym, or performing arts spaces to accommodate all of our students.

The location at 361 Belgrade will give my scholar access to the single-site facility they deserve, all within minutes of several MBTA transit options.

As an engaged resident of Boston, and a concerned parent/guardian of a Roxbury Prep student, I ask for your support of this project.

Sincerely,

NAME: *Hercilia Tavares*
ADDRESS (number, street, neighborhood):
5 Hamlet Street
Dorchester, MA, 02125

CC:

Mr. Jerome Smith, Chief of Civic Engagement
Boston City Councilor Tim McCarthy
Boston City Council President Michelle Wu
Boston City Councilor Michael Flaherty
Boston City Councilor Annissa Essaibi George
Boston City Councilor Ayanna Pressley

January 2, 2018

Mr. Brian Golden, Director
Boston Planning & Development Agency
One City Hall Square, 9th Floor
Boston, MA 02201

RE: Support for the Roxbury Prep High School project proposed at 361 Belgrade Ave

Dear Mr. Brian Golden,

I am writing to state my dedicated support for the Roxbury Prep High School project proposed at 361 Belgrade Avenue in Roslindale. As you may know, our scholars are currently spread across two temporary locations over three miles apart, both of which lack a cafeteria, a gym, or performing arts spaces to accommodate all of our students.

The location at 361 Belgrade will give my scholar access to the single-site facility they deserve, all within minutes of several MBTA transit options.

As an engaged resident of Boston, I ask for your support of this project.

Sincerely,

NAME: Lricia Haynes

ADDRESS (number, street, neighborhood):

90 Brookway Rd #473
Roslindale Ma 02131

CC:

Mr. Jerome Smith, Chief of Civic Engagement
Michael Christopher, Deputy Director of Development/Government Affairs, BPDA
Boston City Councilor Tim McCarthy
Boston City Council President Andrea Campbell
Boston City Councilor Michelle Wu
Boston City Councilor Michael Flaherty
Boston City Councilor Annissa Essaibi George
Boston City Councilor Ayanna Pressley
Boston City Councilor Matt O'Malley

2 de enero de 2018

Mr. Brian Golden, Director
Boston Planning & Development Agency
One City Hall Square, 9th Floor
Boston, MA 02201

RE: Apoyo para el proyecto de Roxbury Prep High School propuesto en 361 Belgrade Avenue

Estimado Mr. Brian Golden,

Le escribo para expresar mi apoyo dedicado al proyecto de Roxbury Prep High School propuesto en 361 Belgrade Avenue en Roslindale. Como sabrá, nuestros estudiantes actualmente se encuentran distribuidos en dos ubicaciones temporales a más de tres millas de distancia, y tienen una cafetería, un gimnasio, o espacios de artes escénicas suficiente.

La ubicación en 361 Belgrado le dará a mi estudiante acceso a las instalaciones de un solo sitio que se merecen, todo a minutos de varias opciones de tránsito de MBTA.

Como residente de Boston, le pido su apoyo a este proyecto.

Sinceramente,

NOMBRE: Roxana Aguilar Hoyo

DIRECCIÓN (numero, calle, barrio):

237 Cornell Street #3
Roslindale MA

CC:

Mr. Jerome Smith, Chief of Civic Engagement
Michael Christopher, Deputy Director of Development/Government Affairs, BPDA
Boston City Councilor Tim McCarthy
Boston City Council President Andrea Campbell
Boston City Councilor Michelle Wu
Boston City Councilor Michael Flaherty
Boston City Councilor Annissa Essaibi George
Boston City Councilor Ayanna Pressley
Boston City Councilor Matt O'Malley

January 2, 2018

Mr. Brian Golden, Director
Boston Planning & Development Agency
One City Hall Square, 9th Floor
Boston, MA 02201

RE: Support for the Roxbury Prep High School project proposed at 361 Belgrade Ave

Dear Mr. Brian Golden,

I am writing to state my dedicated support for the Roxbury Prep High School project proposed at 361 Belgrade Avenue in Roslindale. As you may know, our scholars are currently spread across two temporary locations over three miles apart, both of which lack a cafeteria, a gym, or performing arts spaces to accommodate all of our students.

The location at 361 Belgrade will give my scholar access to the single-site facility they deserve, all within minutes of several MBTA transit options.

As an engaged resident of Boston, I ask for your support of this project.

Sincerely,

NAME: Marta Pagan

ADDRESS (number, street, neighborhood):

2 Kittredge Terr
Roslindale MA 02131

cc: ~~MPPita78@yahoo.com~~

Mr. Jerome Smith, Chief of Civic Engagement
Michael Christopher, Deputy Director of Development/Government Affairs, BPDA
Boston City Councilor Tim McCarthy
Boston City Council President Andrea Campbell
Boston City Councilor Michelle Wu
Boston City Councilor Michael Flaherty
Boston City Councilor Annissa Essaibi George
Boston City Councilor Ayanna Pressley
Boston City Councilor Matt O'Malley

January 2, 2018

Mr. Brian Golden, Director
Boston Planning & Development Agency
One City Hall Square, 9th Floor
Boston, MA 02201

RE: Support for the Roxbury Prep High School project proposed at 361 Belgrade Ave

Dear Mr. Brian Golden,

I am writing to state my dedicated support for the Roxbury Prep High School project proposed at 361 Belgrade Avenue in Roslindale. As you may know, our scholars are currently spread across two temporary locations over three miles apart, both of which lack a cafeteria, a gym, or performing arts spaces to accommodate all of our students.

The location at 361 Belgrade will give my scholar access to the single-site facility they deserve, all within minutes of several MBTA transit options.

As an engaged resident of Boston, I ask for your support of this project.

Sincerely,

NAME: Biruk Sirmollo

ADDRESS (number, street, neighborhood):

116 Beechland Circle
Roslindale MA, 02131

CC:

Mr. Jerome Smith, Chief of Civic Engagement
Michael Christopher, Deputy Director of Development/Government Affairs, BPDA
Boston City Councilor Tim McCarthy
Boston City Council President Andrea Campbell
Boston City Councilor Michelle Wu
Boston City Councilor Michael Flaherty
Boston City Councilor Annissa Essaibi George
Boston City Councilor Ayanna Pressley
Boston City Councilor Matt O'Malley

2 de enero de 2018

Mr. Brian Golden, Director
Boston Planning & Development Agency
One City Hall Square, 9th Floor
Boston, MA 02201

RE: Apoyo para el proyecto de Roxbury Prep High School propuesto en 361 Belgrade Avenue

Estimado Mr. Brian Golden,

Le escribo para expresar mi apoyo dedicado al proyecto de Roxbury Prep High School propuesto en 361 Belgrade Avenue en Roslindale. Como sabrá, nuestros estudiantes actualmente se encuentran distribuidos en dos ubicaciones temporales a más de tres millas de distancia, y tienen una cafetería, un gimnasio, o espacios de artes escénicas suficiente.

La ubicación en 361 Belgrado le dará a mi estudiante acceso a las instalaciones de un solo sitio que se merecen, todo a minutos de varias opciones de tránsito de MBTA.

Como residente de Boston, le pido su apoyo a este proyecto.

Sinceramente,

NOMBRE: Beltis Cruz

DIRECCIÓN (numero, calle, barrio):

654 South St
Roslindale Ma

CC:

Mr. Jerome Smith, Chief of Civic Engagement

Michael Christopher, Deputy Director of Development/Government Affairs, BPDA

Boston City Councilor Tim McCarthy

Boston City Council President Andrea Campbell

Boston City Councilor Michelle Wu

Boston City Councilor Michael Flaherty

Boston City Councilor Annissa Essaibi George

Boston City Councilor Ayanna Pressley

Boston City Councilor Matt O'Malley

2 de enero de 2018

Mr. Brian Golden, Director
Boston Planning & Development Agency
One City Hall Square, 9th Floor
Boston, MA 02201

RE: Apoyo para el proyecto de Roxbury Prep High School propuesto en 361 Belgrade Avenue

Estimado Mr. Brian Golden,

Le escribo para expresar mi apoyo dedicado al proyecto de Roxbury Prep High School propuesto en 361 Belgrade Avenue en Roslindale. Como sabrá, nuestros estudiantes actualmente se encuentran distribuidos en dos ubicaciones temporales a más de tres millas de distancia, y tienen una cafetería, un gimnasio, o espacios de artes escénicas suficiente.

La ubicación en 361 Belgrado le dará a mi estudiante acceso a las instalaciones de un solo sitio que se merecen, todo a minutos de varias opciones de tránsito de MBTA.

Como residente de Boston, le pido su apoyo a este proyecto.

Sinceramente,

NOMBRE: Antonio Días
DIRECCIÓN (numero, calle, barrio):
60 Brookwood Apt #516
Roslindale ma 02131

CC:

Mr. Jerome Smith, Chief of Civic Engagement
Michael Christopher, Deputy Director of Development/Government Affairs, BPDA
Boston City Councilor Tim McCarthy
Boston City Council President Andrea Campbell
Boston City Councilor Michelle Wu
Boston City Councilor Michael Flaherty
Boston City Councilor Annissa Essaibi George
Boston City Councilor Ayanna Pressley
Boston City Councilor Matt O'Malley

January 2, 2018

Mr. Brian Golden, Director
Boston Planning & Development Agency
One City Hall Square, 9th Floor
Boston, MA 02201

RE: Support for the Roxbury Prep High School project proposed at 361 Belgrade Ave

Dear Mr. Brian Golden,

I am writing to state my dedicated support for the Roxbury Prep High School project proposed at 361 Belgrade Avenue in Roslindale. As you may know, our scholars are currently spread across two temporary locations over three miles apart, both of which lack a cafeteria, a gym, or performing arts spaces to accommodate all of our students.

The location at 361 Belgrade will give my scholar access to the single-site facility they deserve, all within minutes of several MBTA transit options.

As an engaged resident of Boston, I ask for your support of this project.

Sincerely,

NAME: Charital Isidor

ADDRESS (number, street, neighborhood):

65 Cedar Crest Road
WR 02132

CC:

Mr. Jerome Smith, Chief of Civic Engagement
Michael Christopher, Deputy Director of Development/Government Affairs, BPDA
Boston City Councilor Tim McCarthy
Boston City Council President Andrea Campbell
Boston City Councilor Michelle Wu
Boston City Councilor Michael Flaherty
Boston City Councilor Annissa Essaibi George
Boston City Councilor Ayanna Pressley
Boston City Councilor Matt O'Malley

January 2, 2018

Mr. Brian Golden, Director
Boston Planning & Development Agency
One City Hall Square, 9th Floor
Boston, MA 02201

RE: Support for the Roxbury Prep High School project proposed at 361 Belgrade Ave

Dear Mr. Brian Golden,

I am writing to state my dedicated support for the Roxbury Prep High School project proposed at 361 Belgrade Avenue in Roslindale. As you may know, our scholars are currently spread across two temporary locations over three miles apart, both of which lack a cafeteria, a gym, or performing arts spaces to accommodate all of our students.

The location at 361 Belgrade will give my scholar access to the single-site facility they deserve, all within minutes of several MBTA transit options.

As an engaged resident of Boston, I ask for your support of this project.

Sincerely,

NAME: Sarah Rocha

ADDRESS (number, street, neighborhood):

47 Atwill Rd.
West Roxbury, MA 02132

CC:

Mr. Jerome Smith, Chief of Civic Engagement
Michael Christopher, Deputy Director of Development/Government Affairs, BPDA
Boston City Councilor Tim McCarthy
Boston City Council President Andrea Campbell
Boston City Councilor Michelle Wu
Boston City Councilor Michael Flaherty
Boston City Councilor Annissa Essaibi George
Boston City Councilor Ayanna Pressley
Boston City Councilor Matt O'Malley

January 2, 2018

Mr. Brian Golden, Director
Boston Planning & Development Agency
One City Hall Square, 9th Floor
Boston, MA 02201

RE: Support for the Roxbury Prep High School project proposed at 361 Belgrade Ave

Dear Mr. Brian Golden,

I am writing to state my dedicated support for the Roxbury Prep High School project proposed at 361 Belgrade Avenue in Roslindale. As you may know, our scholars are currently spread across two temporary locations over three miles apart, both of which lack a cafeteria, a gym, or performing arts spaces to accommodate all of our students.

The location at 361 Belgrade will give my scholar access to the single-site facility they deserve, all within minutes of several MBTA transit options.

As an engaged resident of Boston, I ask for your support of this project.

Sincerely,

NAME: LYNE A. PETIT

ADDRESS (number, street, neighborhood):

3224 Washington Street
#3 JAMAICA Plain 02130

CC:

Mr. Jerome Smith, Chief of Civic Engagement
Michael Christopher, Deputy Director of Development/Government Affairs, BPDA
Boston City Councilor Tim McCarthy
Boston City Council President Andrea Campbell
Boston City Councilor Michelle Wu
Boston City Councilor Michael Flaherty
Boston City Councilor Annissa Essaibi George
Boston City Councilor Ayanna Pressley
Boston City Councilor Matt O'Malley

January 2, 2018

Mr. Brian Golden, Director
Boston Planning & Development Agency
One City Hall Square, 9th Floor
Boston, MA 02201

RE: Support for the Roxbury Prep High School project proposed at 361 Belgrade Ave

Dear Mr. Brian Golden,

I am writing to state my dedicated support for the Roxbury Prep High School project proposed at 361 Belgrade Avenue in Roslindale. As you may know, our scholars are currently spread across two temporary locations over three miles apart, both of which lack a cafeteria, a gym, or performing arts spaces to accommodate all of our students.

The location at 361 Belgrade will give my scholar access to the single-site facility they deserve, all within minutes of several MBTA transit options.

As an engaged resident of Boston, I ask for your support of this project.

Sincerely,

NAME: Minassie K. Abebe

ADDRESS (number, street, neighborhood):

241 Heath Street
Jamaica Plain, MA 02130

CC:

Mr. Jerome Smith, Chief of Civic Engagement
Michael Christopher, Deputy Director of Development/Government Affairs, BPDA
Boston City Councilor Tim McCarthy
Boston City Council President Andrea Campbell
Boston City Councilor Michelle Wu
Boston City Councilor Michael Flaherty
Boston City Councilor Annissa Essaibi George
Boston City Councilor Ayanna Pressley
Boston City Councilor Matt O'Malley

1 de diciembre de 2017

Mr. Brian Golden, Director
Boston Planning & Development Agency
One City Hall Square, 9th Floor
Boston, MA 02201

RE: Apoyo para el proyecto de Roxbury Prep High School propuesto en 361 Belgrade Avenue

Estimada Mr. Brian Golden,

Le escribo para expresar mi apoyo dedicado al proyecto de Roxbury Prep High School propuesto en 361 Belgrade Avenue en Roslindale. Como sabrá, nuestros estudiantes actualmente se encuentran distribuidos en dos ubicaciones temporales a más de tres millas de distancia, y tienen una cafetería, un gimnasio, o espacios de artes escénicas suficiente.

La ubicación en 361 Belgrado le dará a mi estudiante acceso a las instalaciones de un solo sitio que se merecen, todo a minutos de varias opciones de tránsito de MBTA.

Como residente de Boston y un padre / guardián preocupado de un estudiante de Roxbury Prep, le pido su apoyo a este proyecto.

Sinceramente,

NOMBRE:

DIRECCIÓN (numero, calle, barrio):

Mania Roldan
130 Heath ST. J.P. 02130

CC:

Mr. Jerome Smith, Chief of Civic Engagement
Boston City Councilor Tim McCarthy
Boston City Council President Michelle Wu
Boston City Councilor Michael Flaherty
Boston City Councilor Annissa Essaibi George
Boston City Councilor Ayanna Pressley

January 2, 2018

Mr. Brian Golden, Director
Boston Planning & Development Agency
One City Hall Square, 9th Floor
Boston, MA 02201

RE: Support for the Roxbury Prep High School project proposed at 361 Belgrade Ave

Dear Mr. Brian Golden,

I am writing to state my dedicated support for the Roxbury Prep High School project proposed at 361 Belgrade Avenue in Roslindale. As you may know, our scholars are currently spread across two temporary locations over three miles apart, both of which lack a cafeteria, a gym, or performing arts spaces to accommodate all of our students.

The location at 361 Belgrade will give my scholar access to the single-site facility they deserve, all within minutes of several MBTA transit options.

As an engaged resident of Boston, I ask for your support of this project.

Sincerely,

NAME: W Maimuna

ADDRESS (number, street, neighborhood):

275, Centre St.
Jamaica Plain, MA 02130

CC:

Mr. Jerome Smith, Chief of Civic Engagement
Michael Christopher, Deputy Director of Development/Government Affairs, BPDA
Boston City Councilor Tim McCarthy
Boston City Council President Andrea Campbell
Boston City Councilor Michelle Wu
Boston City Councilor Michael Flaherty
Boston City Councilor Annissa Essaibi George
Boston City Councilor Ayanna Pressley
Boston City Councilor Matt O'Malley

January 2, 2018

Mr. Brian Golden, Director
Boston Planning & Development Agency
One City Hall Square, 9th Floor
Boston, MA 02201

RE: Support for the Roxbury Prep High School project proposed at 361 Belgrade Ave

Dear Mr. Brian Golden,

I am writing to state my dedicated support for the Roxbury Prep High School project proposed at 361 Belgrade Avenue in Roslindale. As you may know, our scholars are currently spread across two temporary locations over three miles apart, both of which lack a cafeteria, a gym, or performing arts spaces to accommodate all of our students.

The location at 361 Belgrade will give my scholar access to the single-site facility they deserve, all within minutes of several MBTA transit options.

As an engaged resident of Boston, I ask for your support of this project.

Sincerely,

NAME: Jessica Bonilla

ADDRESS (number, street, neighborhood):

68 Windham Rd.
Hyde Park MA 02136

CC:

Mr. Jerome Smith, Chief of Civic Engagement
Michael Christopher, Deputy Director of Development/Government Affairs, BPDA
Boston City Councilor Tim McCarthy
Boston City Council President Andrea Campbell
Boston City Councilor Michelle Wu
Boston City Councilor Michael Flaherty
Boston City Councilor Annissa Essaibi George
Boston City Councilor Ayanna Pressley
Boston City Councilor Matt O'Malley

January 2, 2018

Mr. Brian Golden, Director
Boston Planning & Development Agency
One City Hall Square, 9th Floor
Boston, MA 02201

RE: Support for the Roxbury Prep High School project proposed at 361 Belgrade Ave

Dear Mr. Brian Golden,

I am writing to state my dedicated support for the Roxbury Prep High School project proposed at 361 Belgrade Avenue in Roslindale. As you may know, our scholars are currently spread across two temporary locations over three miles apart, both of which lack a cafeteria, a gym, or performing arts spaces to accommodate all of our students.

The location at 361 Belgrade will give my scholar access to the single-site facility they deserve, all within minutes of several MBTA transit options.

As an engaged resident of Boston, I ask for your support of this project.

Sincerely,

NAME: Jolie Pierre

ADDRESS (number, street, neighborhood):

150 Clare Ave H 2B
Hyde Park MA 02136

CC:

Mr. Jerome Smith, Chief of Civic Engagement
Michael Christopher, Deputy Director of Development/Government Affairs, BPDA
Boston City Councilor Tim McCarthy
Boston City Council President Andrea Campbell
Boston City Councilor Michelle Wu
Boston City Councilor Michael Flaherty
Boston City Councilor Annissa Essaibi George
Boston City Councilor Ayanna Pressley
Boston City Councilor Matt O'Malley

December 1, 2017

Mr. Brian Golden, Director
Boston Planning & Development Agency
One City Hall Square, 9th Floor
Boston, MA 02201

RE: Support for the Roxbury Prep High School project proposed at 361 Belgrade Ave

Dear Mr. Brian Golden,

I am writing to state my dedicated support for the Roxbury Prep High School project proposed at 361 Belgrade Avenue in Roslindale. As you may know, our scholars are currently spread across two temporary locations over three miles apart, both of which lack a cafeteria, a gym, or performing arts spaces to accommodate all of our students.

The location at 361 Belgrade will give my scholar access to the single-site facility they deserve, all within minutes of several MBTA transit options.

As an engaged resident of Boston, and a concerned parent/guardian of a Roxbury Prep student, I ask for your support of this project.

Sincerely,

NAME: *Honore Paula*
ADDRESS (number, street, neighborhood):
150 Clare Ave # 5A
HYDE PARK, MA 02136
CC:

Mr. Jerome Smith, Chief of Civic Engagement
Boston City Councilor Tim McCarthy
Boston City Council President Michelle Wu
Boston City Councilor Michael Flaherty
Boston City Councilor Annissa Essaibi George
Boston City Councilor Ayanna Pressley

December 1, 2017

Mr. Brian Golden, Director
Boston Planning & Development Agency
One City Hall Square, 9th Floor
Boston, MA 02201

RE: Support for the Roxbury Prep High School project proposed at 361 Belgrade Ave

Dear Mr. Brian Golden,

I am writing to state my dedicated support for the Roxbury Prep High School project proposed at 361 Belgrade Avenue in Roslindale. As you may know, our scholars are currently spread across two temporary locations over three miles apart, both of which lack a cafeteria, a gym, or performing arts spaces to accommodate all of our students.

The location at 361 Belgrade will give my scholar access to the single-site facility they deserve, all within minutes of several MBTA transit options.

As an engaged resident of Boston, and a concerned parent/guardian of a Roxbury Prep student, I ask for your support of this project.

Sincerely,

NAME: JEAN R HONORE
ADDRESS (number, street, neighborhood):
150 CLARE AVE #3A
HYDE PARK MA, 02136

CC:

Mr. Jerome Smith, Chief of Civic Engagement
Boston City Councilor Tim McCarthy
Boston City Council President Michelle Wu
Boston City Councilor Michael Flaherty
Boston City Councilor Annissa Essaibi George
Boston City Councilor Ayanna Pressley

December 1, 2017

Mr. Brian Golden, Director
Boston Planning & Development Agency
One City Hall Square, 9th Floor
Boston, MA 02201

RE: Support for the Roxbury Prep High School project proposed at 361 Belgrade Ave

Dear Mr. Brian Golden,

I am writing to state my dedicated support for the Roxbury Prep High School project proposed at 361 Belgrade Avenue in Roslindale. As you may know, our scholars are currently spread across two temporary locations over three miles apart, both of which lack a cafeteria, a gym, or performing arts spaces to accommodate all of our students.

The location at 361 Belgrade will give my scholar access to the single-site facility they deserve, all within minutes of several MBTA transit options.

As an engaged resident of Boston, and a concerned parent/guardian of a Roxbury Prep student, I ask for your support of this project.

Sincerely,

NAME: *Marcia Reid*
ADDRESS (number, street, neighborhood):
1016 River St.
Hyde Park
Boston 02136
CC:

Mr. Jerome Smith, Chief of Civic Engagement
Boston City Councilor Tim McCarthy
Boston City Council President Michelle Wu
Boston City Councilor Michael Flaherty
Boston City Councilor Annissa Essaibi George
Boston City Councilor Ayanna Pressley

January 2, 2018

Mr. Brian Golden, Director
Boston Planning & Development Agency
One City Hall Square, 9th Floor
Boston, MA 02201

RE: Support for the Roxbury Prep High School project proposed at 361 Belgrade Ave

Dear Mr. Brian Golden,

I am writing to state my dedicated support for the Roxbury Prep High School project proposed at 361 Belgrade Avenue in Roslindale. As you may know, our scholars are currently spread across two temporary locations over three miles apart, both of which lack a cafeteria, a gym, or performing arts spaces to accommodate all of our students.

The location at 361 Belgrade will give my scholar access to the single-site facility they deserve, all within minutes of several MBTA transit options.

As an engaged resident of Boston, I ask for your support of this project.

Sincerely,

NAME: Reeae-Ann Reid

ADDRESS (number, street, neighborhood):

65 Morton Village Drive 311
Mattapan, MA 02126

CC:

Mr. Jerome Smith, Chief of Civic Engagement
Michael Christopher, Deputy Director of Development/Government Affairs, BPDA
Boston City Councilor Tim McCarthy
Boston City Council President Andrea Campbell
Boston City Councilor Michelle Wu
Boston City Councilor Michael Flaherty
Boston City Councilor Annissa Essaibi George
Boston City Councilor Ayanna Pressley
Boston City Councilor Matt O'Malley

January 2, 2018

Mr. Brian Golden, Director
Boston Planning & Development Agency
One City Hall Square, 9th Floor
Boston, MA 02201

RE: Support for the Roxbury Prep High School project proposed at 361 Belgrade Ave

Dear Mr. Brian Golden,

I am writing to state my dedicated support for the Roxbury Prep High School project proposed at 361 Belgrade Avenue in Roslindale. As you may know, our scholars are currently spread across two temporary locations over three miles apart, both of which lack a cafeteria, a gym, or performing arts spaces to accommodate all of our students.

The location at 361 Belgrade will give my scholar access to the single-site facility they deserve, all within minutes of several MBTA transit options.

As an engaged resident of Boston, I ask for your support of this project.

Sincerely,

NAME: Jehovata Cesar

ADDRESS (number, street, neighborhood):

74 Wildwood St Apt 1
Mattapan MA 02126

CC:

Mr. Jerome Smith, Chief of Civic Engagement
Michael Christopher, Deputy Director of Development/Government Affairs, BPDA
Boston City Councilor Tim McCarthy
Boston City Council President Andrea Campbell
Boston City Councilor Michelle Wu
Boston City Councilor Michael Flaherty
Boston City Councilor Annissa Essaibi George
Boston City Councilor Ayanna Pressley
Boston City Councilor Matt O'Malley

January 2, 2018

Mr. Brian Golden, Director
Boston Planning & Development Agency
One City Hall Square, 9th Floor
Boston, MA 02201

RE: Support for the Roxbury Prep High School project proposed at 361 Belgrade Ave

Dear Mr. Brian Golden,

I am writing to state my dedicated support for the Roxbury Prep High School project proposed at 361 Belgrade Avenue in Roslindale. As you may know, our scholars are currently spread across two temporary locations over three miles apart, both of which lack a cafeteria, a gym, or performing arts spaces to accommodate all of our students.

The location at 361 Belgrade will give my scholar access to the single-site facility they deserve, all within minutes of several MBTA transit options.

As an engaged resident of Boston, I ask for your support of this project.

Sincerely,

NAME: Latanya Turner

ADDRESS (number, street, neighborhood):

27 Evelyn St

Mattapon, MA 02106

CC:

Mr. Jerome Smith, Chief of Civic Engagement
Michael Christopher, Deputy Director of Development/Government Affairs, BPDA
Boston City Councilor Tim McCarthy
Boston City Council President Andrea Campbell
Boston City Councilor Michelle Wu
Boston City Councilor Michael Flaherty
Boston City Councilor Annissa Essaibi George
Boston City Councilor Ayanna Pressley
Boston City Councilor Matt O'Malley

January 2, 2018

Mr. Brian Golden, Director
Boston Planning & Development Agency
One City Hall Square, 9th Floor
Boston, MA 02201

RE: Support for the Roxbury Prep High School project proposed at 361 Belgrade Ave

Dear Mr. Brian Golden,

I am writing to state my dedicated support for the Roxbury Prep High School project proposed at 361 Belgrade Avenue in Roslindale. As you may know, our scholars are currently spread across two temporary locations over three miles apart, both of which lack a cafeteria, a gym, or performing arts spaces to accommodate all of our students.

The location at 361 Belgrade will give my scholar access to the single-site facility they deserve, all within minutes of several MBTA transit options.

As an engaged resident of Boston, I ask for your support of this project.

Sincerely,

NAME:

Chantilly Washington

ADDRESS (number, street, neighborhood):

26 Babson street

Mattapan MA 02126

CC:

Mr. Jerome Smith, Chief of Civic Engagement
Michael Christopher, Deputy Director of Development/Government Affairs, BPDA
Boston City Councilor Tim McCarthy
Boston City Council President Andrea Campbell
Boston City Councilor Michelle Wu
Boston City Councilor Michael Flaherty
Boston City Councilor Annissa Essaibi George
Boston City Councilor Ayanna Pressley
Boston City Councilor Matt O'Malley

January 2, 2018

Mr. Brian Golden, Director
Boston Planning & Development Agency
One City Hall Square, 9th Floor
Boston, MA 02201

RE: Support for the Roxbury Prep High School project proposed at 361 Belgrade Ave

Dear Mr. Brian Golden,

I am writing to state my dedicated support for the Roxbury Prep High School project proposed at 361 Belgrade Avenue in Roslindale. As you may know, our scholars are currently spread across two temporary locations over three miles apart, both of which lack a cafeteria, a gym, or performing arts spaces to accommodate all of our students.

The location at 361 Belgrade will give my scholar access to the single-site facility they deserve, all within minutes of several MBTA transit options.

As an engaged resident of Boston, I ask for your support of this project.

Sincerely,

NAME: Corinne J. Sullivan

ADDRESS (number, street, neighborhood):

714 Commersis Hwy #2
McHafon, MA 02126

CC:

Mr. Jerome Smith, Chief of Civic Engagement
Michael Christopher, Deputy Director of Development/Government Affairs, BPDA
Boston City Councilor Tim McCarthy
Boston City Council President Andrea Campbell
Boston City Councilor Michelle Wu
Boston City Councilor Michael Flaherty
Boston City Councilor Annissa Essaibi George
Boston City Councilor Ayanna Pressley
Boston City Councilor Matt O'Malley

January 2, 2018

Mr. Brian Golden, Director
Boston Planning & Development Agency
One City Hall Square, 9th Floor
Boston, MA 02201

RE: Support for the Roxbury Prep High School project proposed at 361 Belgrade Ave

Dear Mr. Brian Golden,

I am writing to state my dedicated support for the Roxbury Prep High School project proposed at 361 Belgrade Avenue in Roslindale. As you may know, our scholars are currently spread across two temporary locations over three miles apart, both of which lack a cafeteria, a gym, or performing arts spaces to accommodate all of our students.

The location at 361 Belgrade will give my scholar access to the single-site facility they deserve, all within minutes of several MBTA transit options.

As an engaged resident of Boston, I ask for your support of this project.

Sincerely,

NAME: Chingua Milligan

ADDRESS (number, street, neighborhood):

29167 Washington St.
Roxbury, MA 02119

CC:

Mr. Jerome Smith, Chief of Civic Engagement
Michael Christopher, Deputy Director of Development/Government Affairs, BPDA
Boston City Councilor Tim McCarthy
Boston City Council President Andrea Campbell
Boston City Councilor Michelle Wu
Boston City Councilor Michael Flaherty
Boston City Councilor Annissa Essaibi George
Boston City Councilor Ayanna Pressley
Boston City Councilor Matt O'Malley

2 de enero de 2018

Mr. Brian Golden, Director
Boston Planning & Development Agency
One City Hall Square, 9th Floor
Boston, MA 02201

RE: Apoyo para el proyecto de Roxbury Prep High School propuesto en 361 Belgrade Avenue

Estimado Mr. Brian Golden,

Le escribo para expresar mi apoyo dedicado al proyecto de Roxbury Prep High School propuesto en 361 Belgrade Avenue en Roslindale. Como sabrá, nuestros estudiantes actualmente se encuentran distribuidos en dos ubicaciones temporales a más de tres millas de distancia, y tienen una cafetería, un gimnasio, o espacios de artes escénicas suficiente.

La ubicación en 361 Belgrado le dará a mi estudiante acceso a las instalaciones de un solo sitio que se merecen, todo a minutos de varias opciones de tránsito de MBTA.

Como residente de Boston, le pido su apoyo a este proyecto.

Sinceramente,

NOMBRE: Anabel Herrero

DIRECCIÓN (numero, calle, barrio):

11-13 Dixwell St Roxbury
Ma 02119

CC:

Mr. Jerome Smith, Chief of Civic Engagement
Michael Christopher, Deputy Director of Development/Government Affairs, BPDA
Boston City Councilor Tim McCarthy
Boston City Council President Andrea Campbell
Boston City Councilor Michelle Wu
Boston City Councilor Michael Flaherty
Boston City Councilor Annissa Essaibi George
Boston City Councilor Ayanna Pressley
Boston City Councilor Matt O'Malley

January 2, 2018

Mr. Brian Golden, Director
Boston Planning & Development Agency
One City Hall Square, 9th Floor
Boston, MA 02201

RE: Support for the Roxbury Prep High School project proposed at 361 Belgrade Ave

Dear Mr. Brian Golden,

I am writing to state my dedicated support for the Roxbury Prep High School project proposed at 361 Belgrade Avenue in Roslindale. As you may know, our scholars are currently spread across two temporary locations over three miles apart, both of which lack a cafeteria, a gym, or performing arts spaces to accommodate all of our students.

The location at 361 Belgrade will give my scholar access to the single-site facility they deserve, all within minutes of several MBTA transit options.

As an engaged resident of Boston, I ask for your support of this project.

Sincerely,

NAME: Glorivette Beyes

ADDRESS (number, street, neighborhood):

42 Regent st #7
Roxbury MA 02119

CC:

Mr. Jerome Smith, Chief of Civic Engagement
Michael Christopher, Deputy Director of Development/Government Affairs, BPDA
Boston City Councilor Tim McCarthy
Boston City Council President Andrea Campbell
Boston City Councilor Michelle Wu
Boston City Councilor Michael Flaherty
Boston City Councilor Annissa Essaibi George
Boston City Councilor Ayanna Pressley
Boston City Councilor Matt O'Malley

January 2, 2018

Mr. Brian Golden, Director
Boston Planning & Development Agency
One City Hall Square, 9th Floor
Boston, MA 02201

RE: Support for the Roxbury Prep High School project proposed at 361 Belgrade Ave

Dear Mr. Brian Golden,

I am writing to state my dedicated support for the Roxbury Prep High School project proposed at 361 Belgrade Avenue in Roslindale. As you may know, our scholars are currently spread across two temporary locations over three miles apart, both of which lack a cafeteria, a gym, or performing arts spaces to accommodate all of our students.

The location at 361 Belgrade will give my scholar access to the single-site facility they deserve, all within minutes of several MBTA transit options.

As an engaged resident of Boston, I ask for your support of this project.

Sincerely,

NAME: Mildred Taylor-Olu

ADDRESS (number, street, neighborhood):

24 Clarence St #2

Roxbury, MA 02119

mtaylorolu@gmail.com

CC:

Mr. Jerome Smith, Chief of Civic Engagement
Michael Christopher, Deputy Director of Development/Government Affairs, BPDA
Boston City Councilor Tim McCarthy
Boston City Council President Andrea Campbell
Boston City Councilor Michelle Wu
Boston City Councilor Michael Flaherty
Boston City Councilor Annissa Essaibi George
Boston City Councilor Ayanna Pressley
Boston City Councilor Matt O'Malley

January 2, 2018

Mr. Brian Golden, Director
Boston Planning & Development Agency
One City Hall Square, 9th Floor
Boston, MA 02201

RE: Support for the Roxbury Prep High School project proposed at 361 Belgrade Ave

Dear Mr. Brian Golden,

I am writing to state my dedicated support for the Roxbury Prep High School project proposed at 361 Belgrade Avenue in Roslindale. As you may know, our scholars are currently spread across two temporary locations over three miles apart, both of which lack a cafeteria, a gym, or performing arts spaces to accommodate all of our students.

The location at 361 Belgrade will give my scholar access to the single-site facility they deserve, all within minutes of several MBTA transit options.

As an engaged resident of Boston, I ask for your support of this project.

Sincerely,

NAME: Sheila Felix

ADDRESS (number, street, neighborhood):

225 Blue Hill AVE #106
Roxbury MA 02119

CC:

Mr. Jerome Smith, Chief of Civic Engagement
Michael Christopher, Deputy Director of Development/Government Affairs, BPDA
Boston City Councilor Tim McCarthy
Boston City Council President Andrea Campbell
Boston City Councilor Michelle Wu
Boston City Councilor Michael Flaherty
Boston City Councilor Annissa Essaibi George
Boston City Councilor Ayanna Pressley
Boston City Councilor Matt O'Malley

December 1, 2017

Mr. Brian Golden, Director
Boston Planning & Development Agency
One City Hall Square, 9th Floor
Boston, MA 02201

RE: Support for the Roxbury Prep High School project proposed at 361 Belgrade Ave

Dear Mr. Brian Golden,

I am writing to state my dedicated support for the Roxbury Prep High School project proposed at 361 Belgrade Avenue in Roslindale. As you may know, our scholars are currently spread across two temporary locations over three miles apart, both of which lack a cafeteria, a gym, or performing arts spaces to accommodate all of our students.

The location at 361 Belgrade will give my scholar access to the single-site facility they deserve, all within minutes of several MBTA transit options.

As an engaged resident of Boston, and a concerned parent/guardian of a Roxbury Prep student, I ask for your support of this project.

Sincerely,

NAME: *Brooke Payne*
ADDRESS (number, street, neighborhood):
20 moreland st, Boston 02119

CC:

Mr. Jerome Smith, Chief of Civic Engagement
Boston City Councilor Tim McCarthy
Boston City Council President Michelle Wu
Boston City Councilor Michael Flaherty
Boston City Councilor Annissa Essaibi George
Boston City Councilor Ayanna Pressley

December 1, 2017

Mr. Brian Golden, Director
Boston Planning & Development Agency
One City Hall Square, 9th Floor
Boston, MA 02201

RE: Support for the Roxbury Prep High School project proposed at 361 Belgrade Ave

Dear Mr. Brian Golden,

I am writing to state my dedicated support for the Roxbury Prep High School project proposed at 361 Belgrade Avenue in Roslindale. As you may know, our scholars are currently spread across two temporary locations over three miles apart, both of which lack a cafeteria, a gym, or performing arts spaces to accommodate all of our students.

The location at 361 Belgrade will give my scholar access to the single-site facility they deserve, all within minutes of several MBTA transit options.

As an engaged resident of Boston, and a concerned parent/guardian of a Roxbury Prep student, I ask for your support of this project.

Sincerely,

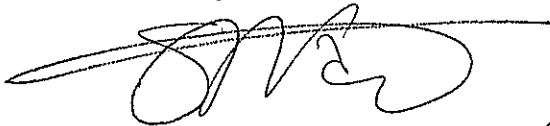

NAME: Sandy Vaughn Suarez
ADDRESS (number, street, neighborhood):
180 Vine St.
Roxbury, MA 02119

CC:

Mr. Jerome Smith, Chief of Civic Engagement
Boston City Councilor Tim McCarthy
Boston City Council President Michelle Wu
Boston City Councilor Michael Flaherty
Boston City Councilor Annissa Essaibi George
Boston City Councilor Ayanna Pressley

December 1, 2017

Mr. Brian Golden, Director
Boston Planning & Development Agency
One City Hall Square, 9th Floor
Boston, MA 02201

RE: Support for the Roxbury Prep High School project proposed at 361 Belgrade Ave

Dear Mr. Brian Golden,

I am writing to state my dedicated support for the Roxbury Prep High School project proposed at 361 Belgrade Avenue in Roslindale. As you may know, our scholars are currently spread across two temporary locations over three miles apart, both of which lack a cafeteria, a gym, or performing arts spaces to accommodate all of our students.

The location at 361 Belgrade will give my scholar access to the single-site facility they deserve, all within minutes of several MBTA transit options.

As an engaged resident of Boston, ~~and a concerned parent/guardian of a Roxbury Prep student,~~ I ask for your support of this project.

Sincerely,

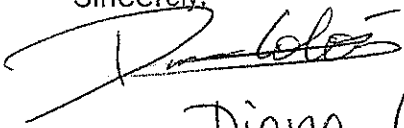

NAME: Diana Colón

ADDRESS (number, street, neighborhood):

414 Sumner St. #3

Boston, MA 02128

CC:

Mr. Jerome Smith, Chief of Civic Engagement
Boston City Councilor Tim McCarthy
Boston City Council President Michelle Wu
Boston City Councilor Michael Flaherty
Boston City Councilor Annissa Essaibi George
Boston City Councilor Ayanna Pressley

1 de diciembre de 2017

Mr. Brian Golden, Director
Boston Planning & Development Agency
One City Hall Square, 9th Floor
Boston, MA 02201

RE: Apoyo para el proyecto de Roxbury Prep High School propuesto en 361 Belgrade Avenue

Estimada Mr. Brian Golden,

Le escribo para expresar mi apoyo dedicado al proyecto de Roxbury Prep High School propuesto en 361 Belgrade Avenue en Roslindale. Como sabrá, nuestros estudiantes actualmente se encuentran distribuidos en dos ubicaciones temporales a más de tres millas de distancia, y tienen una cafetería, un gimnasio, o espacios de artes escénicas suficiente.

La ubicación en 361 Belgrado le dará a mi estudiante acceso a las instalaciones de un solo sitio que se merecen, todo a minutos de varias opciones de tránsito de MBTA.

Como residente de Boston y un padre / guardián preocupado de un estudiante de Roxbury Prep, le pido su apoyo a este proyecto.

Sinceramente,

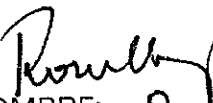
NOMBRE: Rosnelly Aguilera
DIRECCIÓN (numero, calle, barrio): 4 Trenton St Apt 1 Boston, MA 02128

CC:

Mr. Jerome Smith, Chief of Civic Engagement
Boston City Councilor Tim McCarthy
Boston City Council President Michelle Wu
Boston City Councilor Michael Flaherty
Boston City Councilor Annissa Essaibi George
Boston City Councilor Ayanna Pressley

December 1, 2017

Mr. Brian Golden, Director
Boston Planning & Development Agency
One City Hall Square, 9th Floor
Boston, MA 02201

RE: Support for the Roxbury Prep High School project proposed at 361 Belgrade Ave

Dear Mr. Brian Golden,

I am writing to state my dedicated support for the Roxbury Prep High School project proposed at 361 Belgrade Avenue in Roslindale. As you may know, our scholars are currently spread across two temporary locations over three miles apart, both of which lack a cafeteria, a gym, or performing arts spaces to accommodate all of our students.

The location at 361 Belgrade will give my scholar access to the single-site facility they deserve, all within minutes of several MBTA transit options.

As an engaged resident of Boston, and a concerned parent/guardian of a Roxbury Prep student, I ask for your support of this project.

Sincerely,

NAME: *Alecia Garcia*

ADDRESS (number, street, neighborhood):

234 Bennington St #1 E. Boston MA 02128

CC:

Mr. Jerome Smith, Chief of Civic Engagement
Boston City Councilor Tim McCarthy
Boston City Council President Michelle Wu
Boston City Councilor Michael Flaherty
Boston City Councilor Annissa Essaibi George
Boston City Councilor Ayanna Pressley

December 1, 2017

Mr. Brian Golden, Director
Boston Planning & Development Agency
One City Hall Square, 9th Floor
Boston, MA 02201

RE: Support for the Roxbury Prep High School project proposed at 361 Belgrade Ave

Dear Mr. Brian Golden,

I am writing to state my dedicated support for the Roxbury Prep High School project proposed at 361 Belgrade Avenue in Roslindale. As you may know, our scholars are currently spread across two temporary locations over three miles apart, both of which lack a cafeteria, a gym, or performing arts spaces to accommodate all of our students.

The location at 361 Belgrade will give my scholar access to the single-site facility they deserve, all within minutes of several MBTA transit options.

As an engaged resident of Boston, and a concerned parent/guardian of a Roxbury Prep student, I ask for your support of this project.

Sincerely,

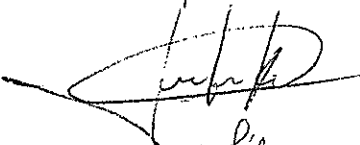

NAME: Marie Laurat
ADDRESS (number, street, neighborhood):

260 Fenwood Ave #253
E. Boston MA 02128

CC:

Mr. Jerome Smith, Chief of Civic Engagement
Boston City Councilor Tim McCarthy
Boston City Council President Michelle Wu
Boston City Councilor Michael Flaherty
Boston City Councilor Annissa Essaibi George
Boston City Councilor Ayanna Pressley

December 1, 2017

Mr. Brian Golden, Director
Boston Planning & Development Agency
One City Hall Square, 9th Floor
Boston, MA 02201

RE: Support for the Roxbury Prep High School project proposed at 361 Belgrade Ave

Dear Mr. Brian Golden,

I am writing to state my dedicated support for the Roxbury Prep High School project proposed at 361 Belgrade Avenue in Roslindale. As you may know, our scholars are currently spread across two temporary locations over three miles apart, both of which lack a cafeteria, a gym, or performing arts spaces to accommodate all of our students.

The location at 361 Belgrade will give my scholar access to the single-site facility they deserve, all within minutes of several MBTA transit options.

As an engaged resident of Boston, and a concerned parent/guardian of a Roxbury Prep student, I ask for your support of this project.

Sincerely,

NAME: NYINDU KABANGU

ADDRESS (number, street, neighborhood):

102 DARTMOUTH ST.
BOSTON, MA 02116

CC:

Mr. Jerome Smith, Chief of Civic Engagement
Boston City Councilor Tim McCarthy
Boston City Council President Michelle Wu
Boston City Councilor Michael Flaherty
Boston City Councilor Annissa Essaibi George
Boston City Councilor Ayanna Pressley

December 1, 2017

Mr. Brian Golden, Director
Boston Planning & Development Agency
One City Hall Square, 9th Floor
Boston, MA 02201

RE: Support for the Roxbury Prep High School project proposed at 361 Belgrade Ave

Dear Mr. Brian Golden,

I am writing to state my dedicated support for the Roxbury Prep High School project proposed at 361 Belgrade Avenue in Roslindale. As you may know, our scholars are currently spread across two temporary locations over three miles apart, both of which lack a cafeteria, a gym, or performing arts spaces to accommodate all of our students.

The location at 361 Belgrade will give my scholar access to the single-site facility they deserve, all within minutes of several MBTA transit options.

As an engaged resident of Boston, and a concerned parent/guardian of a Roxbury Prep student, I ask for your support of this project.

Sincerely,

m. Shaikh

NAME: *Maryam Shaikh*

ADDRESS (number, street, neighborhood):

*283 Marlborough Street
Boston MA 02116*

CC:

Mr. Jerome Smith, Chief of Civic Engagement
Boston City Councilor Tim McCarthy
Boston City Council President Michelle Wu
Boston City Councilor Michael Flaherty
Boston City Councilor Annissa Essaibi George
Boston City Councilor Ayanna Pressley

January 2, 2018

Mr. Brian Golden, Director
Boston Planning & Development Agency
One City Hall Square, 9th Floor
Boston, MA 02201

RE: Support for the Roxbury Prep High School project proposed at 361 Belgrade Ave

Dear Mr. Brian Golden,

I am writing to state my dedicated support for the Roxbury Prep High School project proposed at 361 Belgrade Avenue in Roslindale. As you may know, our scholars are currently spread across two temporary locations over three miles apart, both of which lack a cafeteria, a gym, or performing arts spaces to accommodate all of our students.

The location at 361 Belgrade will give my scholar access to the single-site facility they deserve, all within minutes of several MBTA transit options.

As an engaged resident of Boston, I ask for your support of this project.

Sincerely,

NAME: Sherene Blake

ADDRESS (number, street, neighborhood):

40 W. Tremlett St #2
Dorchester, MA 02124

CC:

Mr. Jerome Smith, Chief of Civic Engagement
Michael Christopher, Deputy Director of Development/Government Affairs, BPDA
Boston City Councilor Tim McCarthy
Boston City Council President Andrea Campbell
Boston City Councilor Michelle Wu
Boston City Councilor Michael Flaherty
Boston City Councilor Annissa Essaibi George
Boston City Councilor Ayanna Pressley
Boston City Councilor Matt O'Malley

January 2, 2018

Mr. Brian Golden, Director
Boston Planning & Development Agency
One City Hall Square, 9th Floor
Boston, MA 02201

RE: Support for the Roxbury Prep High School project proposed at 361 Belgrade Ave

Dear Mr. Brian Golden,

I am writing to state my dedicated support for the Roxbury Prep High School project proposed at 361 Belgrade Avenue in Roslindale. As you may know, our scholars are currently spread across two temporary locations over three miles apart, both of which lack a cafeteria, a gym, or performing arts spaces to accommodate all of our students.

The location at 361 Belgrade will give my scholar access to the single-site facility they deserve, all within minutes of several MBTA transit options.

As an engaged resident of Boston, I ask for your support of this project.

Sincerely,

NAME: Herlyn K. De León

ADDRESS (number, street, neighborhood):

138 Crawford St. #22

Dorchester MA 02121

CC:

Mr. Jerome Smith, Chief of Civic Engagement
Michael Christopher, Deputy Director of Development/Government Affairs, BPDA
Boston City Councilor Tim McCarthy
Boston City Council President Andrea Campbell
Boston City Councilor Michelle Wu
Boston City Councilor Michael Flaherty
Boston City Councilor Annissa Essaibi George
Boston City Councilor Ayanna Pressley
Boston City Councilor Matt O'Malley

January 2, 2018

Mr. Brian Golden, Director
Boston Planning & Development Agency
One City Hall Square, 9th Floor
Boston, MA 02201

RE: Support for the Roxbury Prep High School project proposed at 361 Belgrade Ave

Dear Mr. Brian Golden,

I am writing to state my dedicated support for the Roxbury Prep High School project proposed at 361 Belgrade Avenue in Roslindale. As you may know, our scholars are currently spread across two temporary locations over three miles apart, both of which lack a cafeteria, a gym, or performing arts spaces to accommodate all of our students.

The location at 361 Belgrade will give my scholar access to the single-site facility they deserve, all within minutes of several MBTA transit options.

As an engaged resident of Boston, I ask for your support of this project.

Sincerely,

NAME: LATOYA BOWEN

ADDRESS (number, street, neighborhood):

410 Cedar St
Boston MA 02124

CC:

Mr. Jerome Smith, Chief of Civic Engagement
Michael Christopher, Deputy Director of Development/Government Affairs, BPDA
Boston City Councilor Tim McCarthy
Boston City Council President Andrea Campbell
Boston City Councilor Michelle Wu
Boston City Councilor Michael Flaherty
Boston City Councilor Annissa Essaibi George
Boston City Councilor Ayanna Pressley
Boston City Councilor Matt O'Malley

January 2, 2018

Mr. Brian Golden, Director
Boston Planning & Development Agency
One City Hall Square, 9th Floor
Boston, MA 02201

RE: Support for the Roxbury Prep High School project proposed at 361 Belgrade Ave

Dear Mr. Brian Golden,

I am writing to state my dedicated support for the Roxbury Prep High School project proposed at 361 Belgrade Avenue in Roslindale. As you may know, our scholars are currently spread across two temporary locations over three miles apart, both of which lack a cafeteria, a gym, or performing arts spaces to accommodate all of our students.

The location at 361 Belgrade will give my scholar access to the single-site facility they deserve, all within minutes of several MBTA transit options.

As an engaged resident of Boston, I ask for your support of this project.

Sincerely,

NAME: Andrea Walker

ADDRESS (number, street, neighborhood):

25 Wyoming Street
Dorchester, MA 02121

CC:

Mr. Jerome Smith, Chief of Civic Engagement
Michael Christopher, Deputy Director of Development/Government Affairs, BPDA
Boston City Councilor Tim McCarthy
Boston City Council President Andrea Campbell
Boston City Councilor Michelle Wu
Boston City Councilor Michael Flaherty
Boston City Councilor Annissa Essaibi George
Boston City Councilor Ayanna Pressley
Boston City Councilor Matt O'Malley

January 2, 2018

Mr. Brian Golden, Director
Boston Planning & Development Agency
One City Hall Square, 9th Floor
Boston, MA 02201

RE: Support for the Roxbury Prep High School project proposed at 361 Belgrade Ave

Dear Mr. Brian Golden,

I am writing to state my dedicated support for the Roxbury Prep High School project proposed at 361 Belgrade Avenue in Roslindale. As you may know, our scholars are currently spread across two temporary locations over three miles apart, both of which lack a cafeteria, a gym, or performing arts spaces to accommodate all of our students.

The location at 361 Belgrade will give my scholar access to the single-site facility they deserve, all within minutes of several MBTA transit options.

As an engaged resident of Boston, I ask for your support of this project.

Sincerely,

NAME: Tesha Mayfield

ADDRESS (number, street, neighborhood):

7 Mallon Rd #3
Dorchester Ma 02121

CC:

Mr. Jerome Smith, Chief of Civic Engagement
Michael Christopher, Deputy Director of Development/Government Affairs, BPDA
Boston City Councilor Tim McCarthy
Boston City Council President Andrea Campbell
Boston City Councilor Michelle Wu
Boston City Councilor Michael Flaherty
Boston City Councilor Annissa Essaibi George
Boston City Councilor Ayanna Pressley
Boston City Councilor Matt O'Malley

December 1, 2017

Mr. Brian Golden, Director
Boston Planning & Development Agency
One City Hall Square, 9th Floor
Boston, MA 02201

RE: Support for the Roxbury Prep High School project proposed at 361 Belgrade Ave

Dear Mr. Brian Golden,

I am writing to state my dedicated support for the Roxbury Prep High School project proposed at 361 Belgrade Avenue in Roslindale. As you may know, our scholars are currently spread across two temporary locations over three miles apart, both of which lack a cafeteria, a gym, or performing arts spaces to accommodate all of our students.

The location at 361 Belgrade will give my scholar access to the single-site facility they deserve, all within minutes of several MBTA transit options.

As an engaged resident of Boston, and a concerned parent/guardian of a Roxbury Prep student, I ask for your support of this project.

Sincerely,

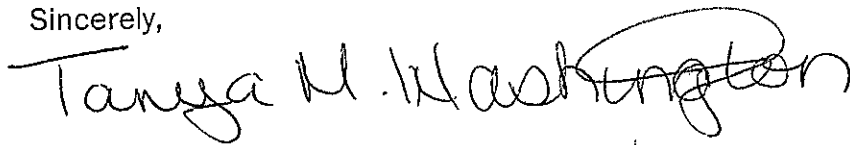

NAME: Tanya M. Washington

ADDRESS (number, street, neighborhood):

16 Kineo St #2

02121

CC:

Mr. Jerome Smith, Chief of Civic Engagement
Boston City Councilor Tim McCarthy
Boston City Council President Michelle Wu
Boston City Councilor Michael Flaherty
Boston City Councilor Annissa Essaibi George
Boston City Councilor Ayanna Pressley

January 2, 2018

Mr. Brian Golden, Director
Boston Planning & Development Agency
One City Hall Square, 9th Floor
Boston, MA 02201

RE: Support for the Roxbury Prep High School project proposed at 361 Belgrade Ave

Dear Mr. Brian Golden,

I am writing to state my dedicated support for the Roxbury Prep High School project proposed at 361 Belgrade Avenue in Roslindale. As you may know, our scholars are currently spread across two temporary locations over three miles apart, both of which lack a cafeteria, a gym, or performing arts spaces to accommodate all of our students.

The location at 361 Belgrade will give my scholar access to the single-site facility they deserve, all within minutes of several MBTA transit options.

As an engaged resident of Boston, I ask for your support of this project.

Sincerely,

NAME: Shawn Buchanan

ADDRESS (number, street, neighborhood):

528 Blue Hill Ave
Boston MA 02121

CC:

Mr. Jerome Smith, Chief of Civic Engagement
Michael Christopher, Deputy Director of Development/Government Affairs, BPDA
Boston City Councilor Tim McCarthy
Boston City Council President Andrea Campbell
Boston City Councilor Michelle Wu
Boston City Councilor Michael Flaherty
Boston City Councilor Annissa Essaibi George
Boston City Councilor Ayanna Pressley
Boston City Councilor Matt O'Malley

1 de diciembre de 2017

Mr. Brian Golden, Director
Boston Planning & Development Agency
One City Hall Square, 9th Floor
Boston, MA 02201

RE: Apoyo para el proyecto de Roxbury Prep High School propuesto en 361 Belgrade Avenue

Estimada Mr. Brian Golden,

Le escribo para expresar mi apoyo dedicado al proyecto de Roxbury Prep High School propuesto en 361 Belgrade Avenue en Roslindale. Como sabrá, nuestros estudiantes actualmente se encuentran distribuidos en dos ubicaciones temporales a más de tres millas de distancia, y tienen una cafetería, un gimnasio, o espacios de artes escénicas suficiente.

La ubicación en 361 Belgrado le dará a mi estudiante acceso a las instalaciones de un solo sitio que se merecen, todo a minutos de varias opciones de tránsito de MBTA.

Como residente de Boston y un padre / guardián preocupado de un estudiante de Roxbury Prep, le pido su apoyo a este proyecto.

Sinceramente,

NOMBRE: *Maria De la Cruz*

DIRECCIÓN (numero, calle, barrio):

*23 Washington St
Dorchester MA 02121*

CC:

Mr. Jerome Smith, Chief of Civic Engagement
Boston City Councilor Tim McCarthy
Boston City Council President Michelle Wu
Boston City Councilor Michael Flaherty
Boston City Councilor Annissa Essaibi George
Boston City Councilor Ayanna Pressley

January 2, 2018

Mr. Brian Golden, Director
Boston Planning & Development Agency
One City Hall Square, 9th Floor
Boston, MA 02201

RE: Support for the Roxbury Prep High School project proposed at 361 Belgrade Ave

Dear Mr. Brian Golden,

I am writing to state my dedicated support for the Roxbury Prep High School project proposed at 361 Belgrade Avenue in Roslindale. As you may know, our scholars are currently spread across two temporary locations over three miles apart, both of which lack a cafeteria, a gym, or performing arts spaces to accommodate all of our students.

The location at 361 Belgrade will give my scholar access to the single-site facility they deserve, all within minutes of several MBTA transit options.

As an engaged resident of Boston, I ask for your support of this project.

Sincerely,

NAME: Caresha Pressley

ADDRESS (number, street, neighborhood):

227 Quincy St
Dorchester MA 02121

CC:

Mr. Jerome Smith, Chief of Civic Engagement
Michael Christopher, Deputy Director of Development/Government Affairs, BPDA
Boston City Councilor Tim McCarthy
Boston City Council President Andrea Campbell
Boston City Councilor Michelle Wu
Boston City Councilor Michael Flaherty
Boston City Councilor Annissa Essaibi George
Boston City Councilor Ayanna Pressley
Boston City Councilor Matt O'Malley

January 2, 2018

Mr. Brian Golden, Director
Boston Planning & Development Agency
One City Hall Square, 9th Floor
Boston, MA 02201

RE: Support for the Roxbury Prep High School project proposed at 361 Belgrade Ave

Dear Mr. Brian Golden,

I am writing to state my dedicated support for the Roxbury Prep High School project proposed at 361 Belgrade Avenue in Roslindale. As you may know, our scholars are currently spread across two temporary locations over three miles apart, both of which lack a cafeteria, a gym, or performing arts spaces to accommodate all of our students.

The location at 361 Belgrade will give my scholar access to the single-site facility they deserve, all within minutes of several MBTA transit options.

As an engaged resident of Boston, I ask for your support of this project.

Sincerely,

NAME: Nic Robinson

ADDRESS (number, street, neighborhood):

28 Gleason St
Roxchester, ma 02121

CC:

Mr. Jerome Smith, Chief of Civic Engagement
Michael Christopher, Deputy Director of Development/Government Affairs, BPDA
Boston City Councilor Tim McCarthy
Boston City Council President Andrea Campbell
Boston City Councilor Michelle Wu
Boston City Councilor Michael Flaherty
Boston City Councilor Annissa Essaibi George
Boston City Councilor Ayanna Pressley
Boston City Councilor Matt O'Malley

January 2, 2018

Mr. Brian Golden, Director
Boston Planning & Development Agency
One City Hall Square, 9th Floor
Boston, MA 02201

RE: Support for the Roxbury Prep High School project proposed at 361 Belgrade Ave

Dear Mr. Brian Golden,

I am writing to state my dedicated support for the Roxbury Prep High School project proposed at 361 Belgrade Avenue in Roslindale. As you may know, our scholars are currently spread across two temporary locations over three miles apart, both of which lack a cafeteria, a gym, or performing arts spaces to accommodate all of our students.

The location at 361 Belgrade will give my scholar access to the single-site facility they deserve, all within minutes of several MBTA transit options.

As an engaged resident of Boston, I ask for your support of this project.

Sincerely,

NAME: Carmen Santona

ADDRESS (number, street, neighborhood):

195 Magnolia St #1
Dorchester, MA 02121

CC:

Mr. Jerome Smith, Chief of Civic Engagement
Michael Christopher, Deputy Director of Development/Government Affairs, BPDA
Boston City Councilor Tim McCarthy
Boston City Council President Andrea Campbell
Boston City Councilor Michelle Wu
Boston City Councilor Michael Flaherty
Boston City Councilor Annissa Essaibi George
Boston City Councilor Ayanna Pressley
Boston City Councilor Matt O'Malley

January 2, 2018

Mr. Brian Golden, Director
Boston Planning & Development Agency
One City Hall Square, 9th Floor
Boston, MA 02201

RE: Support for the Roxbury Prep High School project proposed at 361 Belgrade Ave

Dear Mr. Brian Golden,

I am writing to state my dedicated support for the Roxbury Prep High School project proposed at 361 Belgrade Avenue in Roslindale. As you may know, our scholars are currently spread across two temporary locations over three miles apart, both of which lack a cafeteria, a gym, or performing arts spaces to accommodate all of our students.

The location at 361 Belgrade will give my scholar access to the single-site facility they deserve, all within minutes of several MBTA transit options.

As an engaged resident of Boston, I ask for your support of this project.

Sincerely,

NAME: *Emilia Gilbert*

ADDRESS (number, street, neighborhood):

58 Fowler St

Dor, MA 02121

CC:

Mr. Jerome Smith, Chief of Civic Engagement
Michael Christopher, Deputy Director of Development/Government Affairs, BPDA
Boston City Councilor Tim McCarthy
Boston City Council President Andrea Campbell
Boston City Councilor Michelle Wu
Boston City Councilor Michael Flaherty
Boston City Councilor Annissa Essaibi George
Boston City Councilor Ayanna Pressley
Boston City Councilor Matt O'Malley

January 2, 2018

Mr. Brian Golden, Director
Boston Planning & Development Agency
One City Hall Square, 9th Floor
Boston, MA 02201

RE: Support for the Roxbury Prep High School project proposed at 361 Belgrade Ave

Dear Mr. Brian Golden,

I am writing to state my dedicated support for the Roxbury Prep High School project proposed at 361 Belgrade Avenue in Roslindale. As you may know, our scholars are currently spread across two temporary locations over three miles apart, both of which lack a cafeteria, a gym, or performing arts spaces to accommodate all of our students.

The location at 361 Belgrade will give my scholar access to the single-site facility they deserve, all within minutes of several MBTA transit options.

As an engaged resident of Boston, I ask for your support of this project.

Sincerely,

NAME: ARMERIA BLEVIN

ADDRESS (number, street, neighborhood):

10 Park Terr.
Dor MA 021

CC:

Mr. Jerome Smith, Chief of Civic Engagement
Michael Christopher, Deputy Director of Development/Government Affairs, BPDA
Boston City Councilor Tim McCarthy
Boston City Council President Andrea Campbell
Boston City Councilor Michelle Wu
Boston City Councilor Michael Flaherty
Boston City Councilor Annissa Essaibi George
Boston City Councilor Ayanna Pressley
Boston City Councilor Matt O'Malley

December 1, 2017

Mr. Brian Golden, Director
Boston Planning & Development Agency
One City Hall Square, 9th Floor
Boston, MA 02201

RE: Support for the Roxbury Prep High School project proposed at 361 Belgrade Ave

Dear Mr. Brian Golden,

I am writing to state my dedicated support for the Roxbury Prep High School project proposed at 361 Belgrade Avenue in Roslindale. As you may know, these high school students are currently spread across two temporary locations over three miles apart, both of which lack a cafeteria, a gym, or performing arts spaces to accommodate all of these students.

The location at 361 Belgrade will give these students access to the single-site facility they deserve, all within minutes of several MBTA transit options.

As an engaged resident of Boston, I ask for your support of this project.

Sincerely,

NAME: WELBITH MOTA

ADDRESS (number, street, neighborhood):

67 Radcliffe St
Boston, MA 02121

CC:

Mr. Jerome Smith, Chief of Civic Engagement
Boston City Councilor Tim McCarthy
Boston City Council President Michelle Wu
Boston City Councilor Michael Flaherty
Boston City Councilor Annissa Essaibi George
Boston City Councilor Ayanna Pressley

December 1, 2017

Mr. Brian Golden, Director
Boston Planning & Development Agency
One City Hall Square, 9th Floor
Boston, MA 02201

RE: Support for the Roxbury Prep High School project proposed at 361 Belgrade Ave

Dear Mr. Brian Golden,

I am writing to state my dedicated support for the Roxbury Prep High School project proposed at 361 Belgrade Avenue in Roslindale. As you may know, these high school students are currently spread across two temporary locations over three miles apart, both of which lack a cafeteria, a gym, or performing arts spaces to accommodate all of these students.

The location at 361 Belgrade will give these students access to the single-site facility they deserve, all within minutes of several MBTA transit options.

As an engaged resident of Boston, I ask for your support of this project.

Sincerely,

NAME: Kimberly Terrence
ADDRESS (number, street, neighborhood):

23 Holiday Street
Dorchester, MA 02122

CC:

Mr. Jerome Smith, Chief of Civic Engagement
Boston City Councilor Tim McCarthy
Boston City Council President Michelle Wu
Boston City Councilor Michael Flaherty
Boston City Councilor Annissa Essaibi George
Boston City Councilor Ayanna Pressley

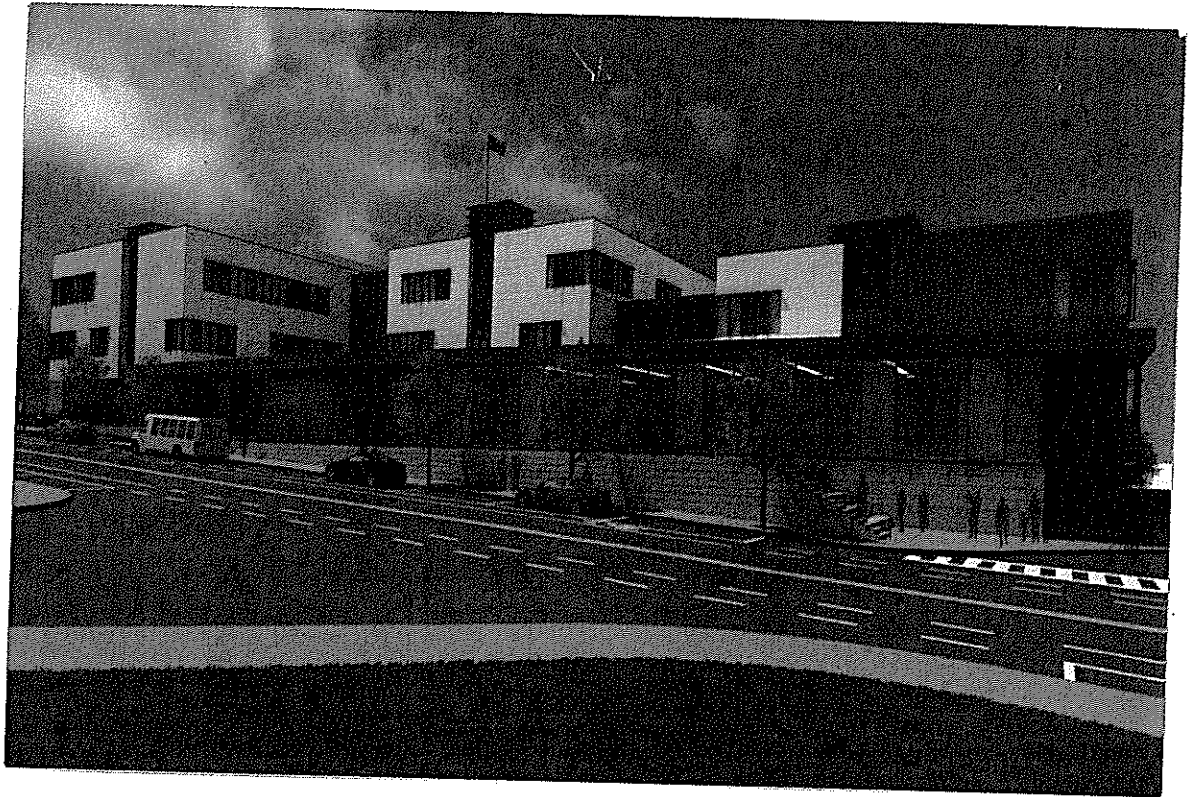

Uncommon
Schools

ROXBURY PREP

Dear Councilor McCarthy,

I am a constituent of yours and I strongly support the Roxbury Prep high school proposed for 361 Belgrade Avenue.

My son needs this new building!

Thank you,

Name: Marta Pagan

Address: 1 Kittredge Terr
Roslindale MA 02131

The Honorable Timothy
McCarthy
1 City Hall Square
Suite 550
Boston, MA 02201-2043



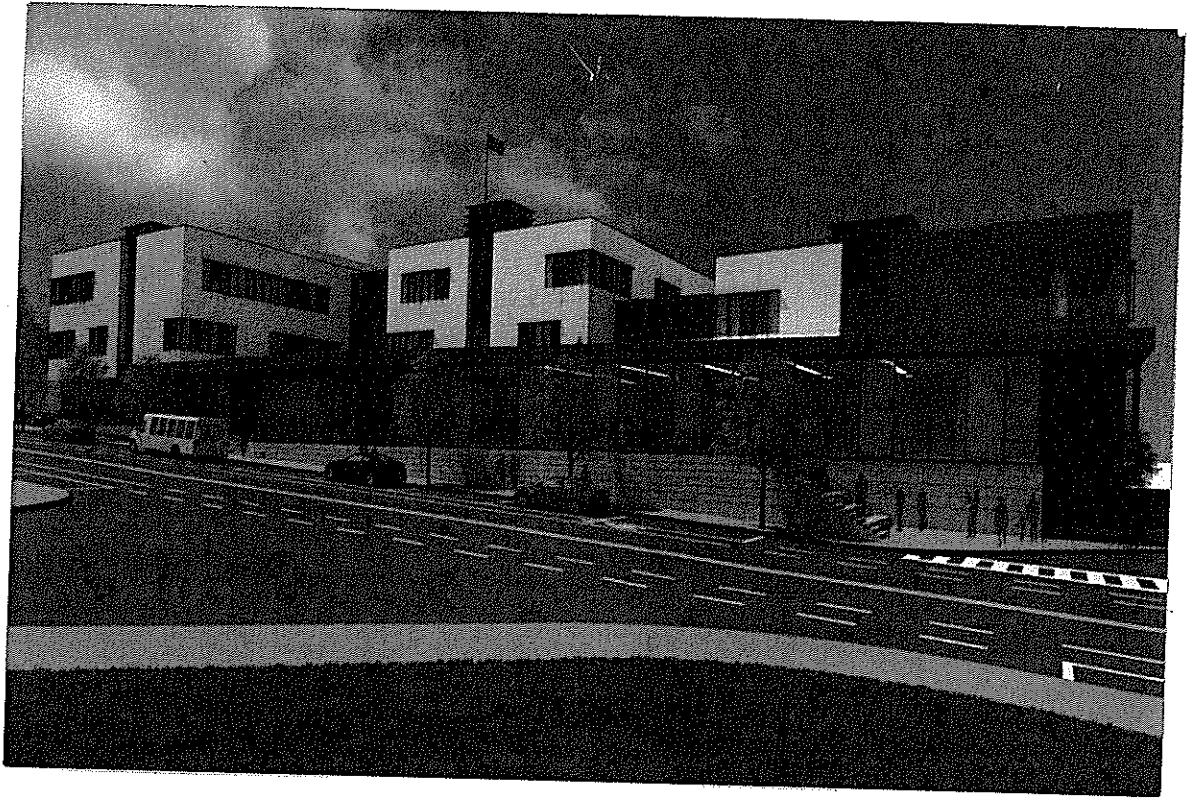

Uncommon
Schools

ROXBURY PREP

Dear Councilor McCarthy,

I am a constituent of yours and I strongly support the Roxbury Prep high school proposed for 361 Belgrade Avenue.

We are counting on you to support this much needed school!

Thank you,

Name: Maggie Briny

Address: 66² River Street, #1
Hyde Park, MA 02136

The Honorable Timothy
McCarthy
1 City Hall Square
Suite 550
Boston, MA 02201-2043



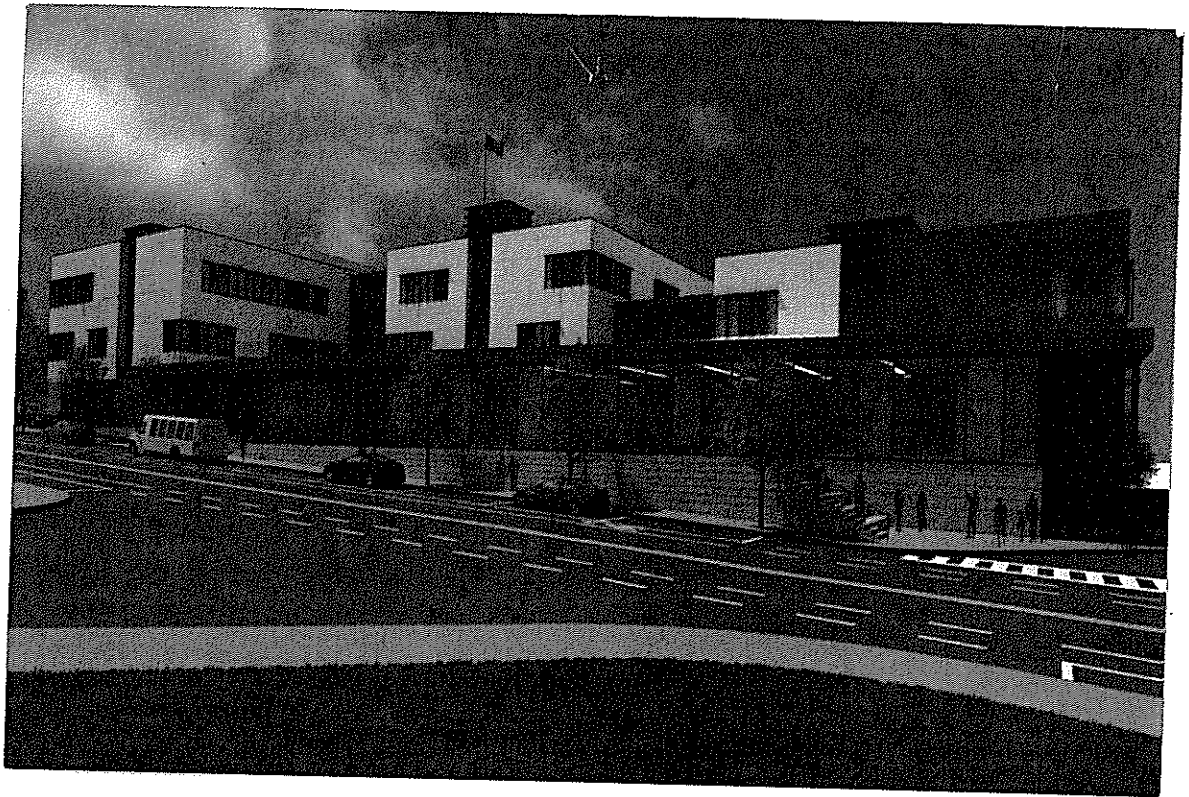

Uncommon
Schools

ROXBURY PREP

Dear Councilor McCarthy,

I am a constituent of yours and I strongly support the Roxbury Prep high school proposed for 361 Belgrade Avenue.

Please support our schools!!

Thank you,

Name:

Address:

Juliana C. [Signature]
1030 Metropolitan Ave.
Roslindale Park, 02134

The Honorable Timothy
McCarthy
1 City Hall Square
Suite 550
Boston, MA 02201-2043



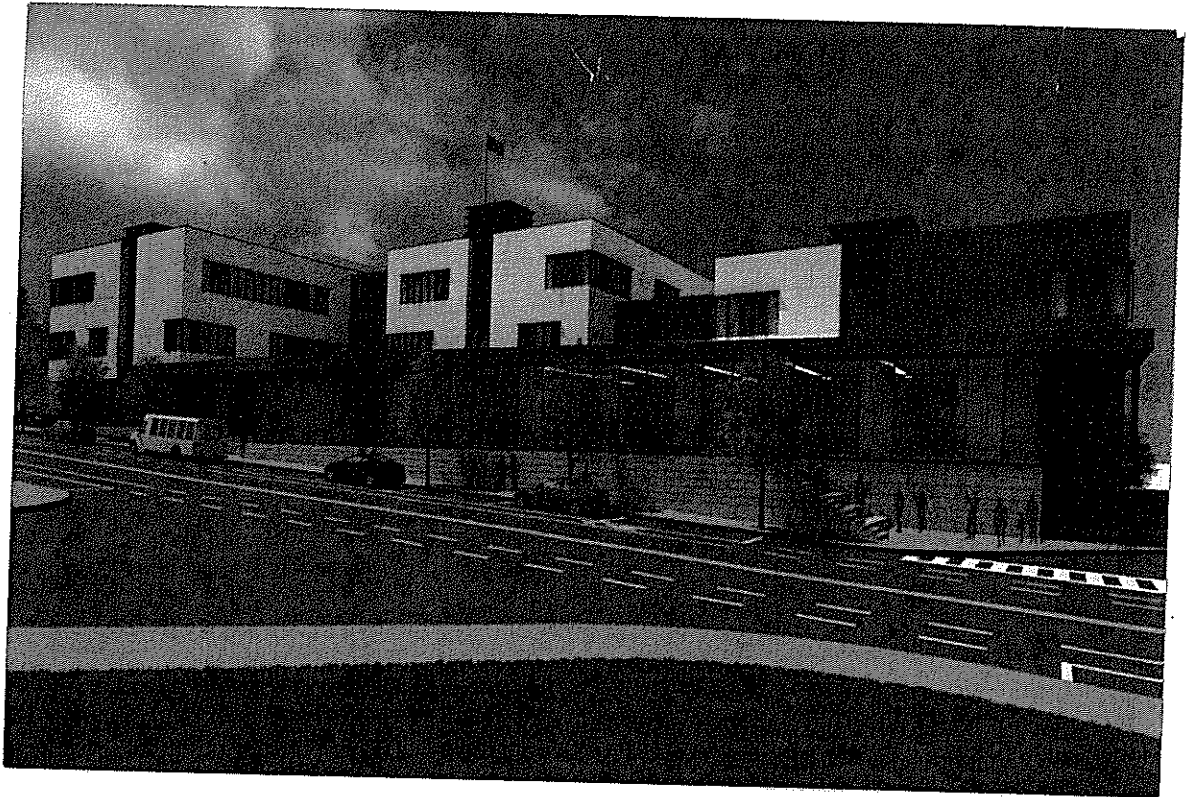

Uncommon
Schools

ROXBURY PREP

Dear Councilor O'Malley,

I am a constituent of yours and I strongly support the Roxbury Prep high school proposed for 361 Belgrade Avenue.

Thank you,

Name: Ahmed Ibrahim

Address: 4789 Washington St, 1
West Roxbury, MA 02132

The Honorable Matt
O'Malley
1 City Hall Square
Suite 550
Boston, MA 02201-2043





Uncommon Schools! **ROXBURY PREP**

Dear Councilor O'Malley,

I am a constituent of yours and I strongly support the Roxbury Prep high school proposed for 361 Belgrade Avenue.

The Honorable Matt
O'Malley
1 City Hall Square
Suite 550
Boston, MA 02201-2043

Thank you,

Name: ~~Harold~~ Mgimmg
Address: 275 Centre School,
Jamaica Plain, MA 02130



Subject: Support for the Roxbury Prep High School project proposed at 361 Belgrade Ave
From: Elijah Hodge <elijah.hodge@roxburyprep.org>
To: [REDACTED]
Date Sent: Wednesday, September 26, 2018 11:56:39 AM GMT-04:00
Date Received: Wednesday, September 26, 2018 11:56:40 AM GMT-04:00

Dear Aisling Kerr,

I am writing to state my dedicated support for the Roxbury Prep High School project proposed at 361 Belgrade Avenue in Roslindale. As you may know, these high school students are currently spread across two temporary locations over three miles apart, both of which lack a cafeteria, a gym, or performing arts spaces to accommodate all of these students.

The location at 361 Belgrade will give these students access to the single-site facility they deserve, all within minutes of several MBTA transit options.

As an engaged resident of Boston, I ask for your support of this project.

Sincerely,
Elijah Hodge
27 Blue Ledge Dr Roslindale, MA 02131-4811
elijah.hodge@roxburyprep.org

Subject: Support for the Roxbury Prep High School project proposed at 361 Belgrade Ave
From: Rachel Stern <[REDACTED]>
To: [REDACTED]
Date Sent: Wednesday, September 26, 2018 2:44:26 PM GMT-04:00
Date Received: Wednesday, September 26, 2018 2:44:27 PM GMT-04:00

Dear Aisling Kerr,

I am writing to state my dedicated support for the Roxbury Prep High School project proposed at 361 Belgrade Avenue in Roslindale. As you may know, these high school students are currently spread across two temporary locations over three miles apart, both of which lack a cafeteria, a gym, or performing arts spaces to accommodate all of these students.

The location at 361 Belgrade will give these students access to the single-site facility they deserve, all within minutes of several MBTA transit options.

As an engaged resident of Boston, I ask for your support of this project.

Sincerely,
Rachel Stern
16 Fuller St Apt 2 Brookline, MA 02446-2458
[REDACTED]

Subject: Support for the Roxbury Prep High School project proposed at 361 Belgrade Ave
From: Dorian Oberstein <[REDACTED]>
To: [REDACTED]
Date Sent: Wednesday, September 26, 2018 4:52:56 PM GMT-04:00
Date Received: Wednesday, September 26, 2018 4:52:57 PM GMT-04:00

Dear Aisling Kerr,

I am writing to state my dedicated support for the Roxbury Prep High School project proposed at 361 Belgrade Avenue in Roslindale. As you may know, these high school students are currently spread across two temporary locations over three miles apart, both of which lack a cafeteria, a gym, or performing arts spaces to accommodate all of these students.

The location at 361 Belgrade will give these students access to the single-site facility they deserve, all within minutes of several MBTA transit options.

As an engaged resident of Boston, I ask for your support of this project.

Sincerely,
Dorian Oberstein
17 Boynton St # 2 Jamaica Plain, MA 02130-3208
[REDACTED]

Subject: Support for the Roxbury Prep High School project proposed at 361 Belgrade Ave
From: Carmelle Charles <[REDACTED]>
To: [REDACTED]
Date Sent: Wednesday, September 26, 2018 5:22:25 PM GMT-04:00
Date Received: Wednesday, September 26, 2018 5:22:26 PM GMT-04:00

Dear Aisling Kerr,

As a resident of West Roxbury, I am writing to state my dedicated support for the Roxbury Prep High School project proposed at 361 Belgrade Avenue in Roslindale. As you may know, these high school students are currently spread across two temporary locations over three miles apart, both of which lack a cafeteria, a gym, or performing arts spaces to accommodate all of these students.

The location at 361 Belgrade will give these students access to the single-site facility they deserve, all within minutes of several MBTA transit options.

As an engaged resident of Boston, I ask for your support of this project.

Sincerely,
Carmelle Charles
5041 Washington St West Roxbury, MA 02132-4704
[REDACTED]

Subject: Support for the Roxbury Prep High School project proposed at 361 Belgrade Ave
From: Widlande Claude <[REDACTED]>
To: [REDACTED]
Date Sent: Wednesday, September 26, 2018 5:33:38 PM GMT-04:00
Date Received: Wednesday, September 26, 2018 5:33:38 PM GMT-04:00

Dear Aisling Kerr,

As a resident of Roslindale, I am writing to state my dedicated support for the Roxbury Prep High School project proposed at 361 Belgrade Avenue in Roslindale. As you may know, these high school students are currently spread across two temporary locations over three miles apart, both of which lack a cafeteria, a gym, or performing arts spaces to accommodate all of these students.

The location at 361 Belgrade will give these students access to the single-site facility they deserve, all within minutes of several MBTA transit options.

As an engaged resident of Boston, I ask for your support of this project.

Sincerely,
Widlande Claude
6 Meyer St # 3 Roslindale, MA 02131-2222
[REDACTED]

Subject: Support for the Roxbury Prep High School project proposed at 361 Belgrade Ave
From: Michel-Ange Narcisse <[REDACTED]>
To: [REDACTED]
Date Sent: Wednesday, September 26, 2018 5:40:01 PM GMT-04:00
Date Received: Wednesday, September 26, 2018 5:40:02 PM GMT-04:00

Dear Aisling Kerr,

As a resident of Roslindale, I am writing to state my dedicated support for the Roxbury Prep High School project proposed at 361 Belgrade Avenue in Roslindale. As you may know, these high school students are currently spread across two temporary locations over three miles apart, both of which lack a cafeteria, a gym, or performing arts spaces to accommodate all of these students.

The location at 361 Belgrade will give these students access to the single-site facility they deserve, all within minutes of several MBTA transit options.

As an engaged resident of Boston, I ask for your support of this project.

Sincerely,
Michel-Ange Narcisse
15 Charme Ave Apt 2 Roslindale, MA 02131-3112
[REDACTED]

Subject: Support for the Roxbury Prep High School project proposed at 361 Belgrade Ave
From: Miki Honda <[REDACTED]>
To: [REDACTED]
Date Sent: Wednesday, September 26, 2018 5:45:51 PM GMT-04:00
Date Received: Wednesday, September 26, 2018 5:45:52 PM GMT-04:00

Dear Aisling Kerr,

I am writing to state my dedicated support for the Roxbury Prep High School project proposed at 361 Belgrade Avenue in Roslindale. As you may know, these high school students are currently spread across two temporary locations over three miles apart, both of which lack a cafeteria, a gym, or performing arts spaces to accommodate all of these students.

The location at 361 Belgrade will give these students access to the single-site facility they deserve, all within minutes of several MBTA transit options.

As an engaged resident of Boston, I ask for your support of this project.

Sincerely,
Miki Honda
3952 Washington St # 2 Roslindale, MA 02131-1235
[REDACTED]

Subject: Support for the Roxbury Prep High School project proposed at 361 Belgrade Ave
From: Tim OLeary <[REDACTED]>
To: [REDACTED]
Date Sent: Wednesday, September 26, 2018 8:27:39 PM GMT-04:00
Date Received: Wednesday, September 26, 2018 8:27:40 PM GMT-04:00

Dear Aisling Kerr,

I am writing to state my dedicated support for the Roxbury Prep High School project proposed at 361 Belgrade Avenue in Roslindale. As you may know, these high school students are currently spread across two temporary locations over three miles apart, both of which lack a cafeteria, a gym, or performing arts spaces to accommodate all of these students.

The location at 361 Belgrade will give these students access to the single-site facility they deserve, all within minutes of several MBTA transit options.

As an engaged resident of Boston, I ask for your support of this project.

Sincerely,
Tim OLeary
60 Day St Boston, MA 02130-1111
[REDACTED]

Subject: Support for the Roxbury Prep High School project proposed at 361 Belgrade Ave
From: Neema Njakale <~~neema.njakale@roslindale.org~~>
To: ~~aisling.kerr@roslindale.org~~
Date Sent: Thursday, September 27, 2018 9:23:36 AM GMT-04:00
Date Received: Thursday, September 27, 2018 9:23:38 AM GMT-04:00

Dear Aisling Kerr,

As a resident of Roslindale, I am writing to state my dedicated support for the Roxbury Prep High School project proposed at 361 Belgrade Avenue in Roslindale. As you may know, these high school students are currently spread across two temporary locations over three miles apart, both of which lack a cafeteria, a gym, or performing arts spaces to accommodate all of these students.

The location at 361 Belgrade will give these students access to the single-site facility they deserve, all within minutes of several MBTA transit options.

As an engaged resident of Boston, I ask for your support of this project.

Sincerely,
Neema Njakale
398 A Poplar St Roslindale, MA 02131-4648
~~neema.njakale@roslindale.org~~

Subject: Support for the Roxbury Prep High School project proposed at 361 Belgrade Ave
From: Ed Doctor <[REDACTED]>
To: a.kerr@oxford.edu
Date Sent: Thursday, September 27, 2018 3:43:43 PM GMT-04:00
Date Received: Thursday, September 27, 2018 3:43:44 PM GMT-04:00

Dear Aisling Kerr,

As a resident of Roslindale, I am writing to state my dedicated support for the Roxbury Prep High School project proposed at 361 Belgrade Avenue in Roslindale. As you may know, these high school students are currently spread across two temporary locations over three miles apart, both of which lack a cafeteria, a gym, or performing arts spaces to accommodate all of these students.

The location at 361 Belgrade will give these students access to the single-site facility they deserve, all within minutes of several MBTA transit options.

As an engaged resident of Boston, I ask for your support of this project.

Sincerely,
Ed Doctor
30 Starbird Ave Roslindale, MA 02131-3137

[REDACTED]

Subject: Support for the Roxbury Prep High School project proposed at 361 Belgrade Ave
From: Ivania Bleakney <[REDACTED]>
To: [REDACTED]
Date Sent: Thursday, September 27, 2018 4:15:06 PM GMT-04:00
Date Received: Thursday, September 27, 2018 4:15:07 PM GMT-04:00

Dear Aisling Kerr,

I am writing to state my dedicated support for the Roxbury Prep High School project proposed at 361 Belgrade Avenue in Roslindale. As you may know, these high school students are currently spread across two temporary locations over three miles apart, both of which lack a cafeteria, a gym, or performing arts spaces to accommodate all of these students.

The location at 361 Belgrade will give these students access to the single-site facility they deserve, all within minutes of several MBTA transit options.

As an engaged resident of Boston, I ask for your support of this project.

Sincerely,
Ivania Bleakney
47 June St Roslindale, MA 02131-4828
[REDACTED]

Subject: Support for the Roxbury Prep High School project proposed at 361 Belgrade Ave
From: Betzaida Sanchez <[REDACTED]>
To: [REDACTED]
Date Sent: Thursday, September 27, 2018 4:21:32 PM GMT-04:00
Date Received: Thursday, September 27, 2018 4:21:33 PM GMT-04:00

Dear Aisling Kerr,

As a resident of Roslindale, I am writing to state my dedicated support for the Roxbury Prep High School project proposed at 361 Belgrade Avenue in Roslindale. As you may know, these high school students are currently spread across two temporary locations over three miles apart, both of which lack a cafeteria, a gym, or performing arts spaces to accommodate all of these students.

The location at 361 Belgrade will give these students access to the single-site facility they deserve, all within minutes of several MBTA transit options.

As an engaged resident of Boston, I ask for your support of this project.

Sincerely,
Betzaida Sanchez
563 Hyde Park Ave # 3 Roslindale, MA 02131-3803
[REDACTED]

Subject: Support for the Roxbury Prep High School project proposed at 361 Belgrade Ave
From: Jennifer Pimentel <jennifer.pimentel@rosindale.org>
To: aisling.kerr@rosindale.org
Date Sent: Thursday, September 27, 2018 4:43:15 PM GMT-04:00
Date Received: Thursday, September 27, 2018 4:43:17 PM GMT-04:00

Dear Aisling Kerr,

As a resident of Roslindale, I am writing to state my dedicated support for the Roxbury Prep High School project proposed at 361 Belgrade Avenue in Roslindale. As you may know, these high school students are currently spread across two temporary locations over three miles apart, both of which lack a cafeteria, a gym, or performing arts spaces to accommodate all of these students.

The location at 361 Belgrade will give these students access to the single-site facility they deserve, all within minutes of several MBTA transit options.

As an engaged resident of Boston, I ask for your support of this project.

Sincerely,
Jennifer Pimentel
865 American Legion Hwy Apt 6C Roslindale, MA 02131-4744
jennifer.pimentel@rosindale.org

Subject: Support for the Roxbury Prep High School project proposed at 361 Belgrade Ave
From: Marie Dumel <[REDACTED]>
To: [REDACTED]
Date Sent: Thursday, September 27, 2018 4:54:04 PM GMT-04:00
Date Received: Thursday, September 27, 2018 4:54:05 PM GMT-04:00

Dear Aisling Kerr,

As a resident of Roslindale, I am writing to state my dedicated support for the Roxbury Prep High School project proposed at 361 Belgrade Avenue in Roslindale. As you may know, these high school students are currently spread across two temporary locations over three miles apart, both of which lack a cafeteria, a gym, or performing arts spaces to accommodate all of these students.

The location at 361 Belgrade will give these students access to the single-site facility they deserve, all within minutes of several MBTA transit options.

As an engaged resident of Boston, I ask for your support of this project.

Sincerely,
Marie Dumel
37 Seymour St # 3 Roslindale, MA 02131-4322
[REDACTED]

Subject: Support for the Roxbury Prep High School project proposed at 361 Belgrade Ave
From: Chanel Pomare-Latime <[REDACTED]>
To: [REDACTED]
Date Sent: Friday, September 28, 2018 12:37:15 PM GMT-04:00
Date Received: Friday, September 28, 2018 12:37:16 PM GMT-04:00

Dear Aisling Kerr,

As a Roslindale resident, I am writing to state my dedicated support for the Roxbury Prep High School project proposed at 361 Belgrade Avenue in Roslindale. As you may know, these high school students are currently spread across two temporary locations over three miles apart, both of which lack a cafeteria, a gym, or performing arts spaces to accommodate all of these students.

The location at 361 Belgrade will give these students access to the single-site facility they deserve, all within minutes of several MBTA transit options.

As an engaged resident of Boston, I ask for your support of this project.

Sincerely,
Chanel Pomare-Latime
143 Blue Ledge Dr Roslindale, MA 02131-4813
[REDACTED]

Subject: Support for the Roxbury Prep High School project proposed at 361 Belgrade Ave
From: Tasha Hibbert <[REDACTED]>
To: [REDACTED]
Date Sent: Friday, September 28, 2018 12:51:46 PM GMT-04:00
Date Received: Friday, September 28, 2018 12:51:47 PM GMT-04:00

Dear Aisling Kerr,

As a resident of Roslindale, I am writing to state my dedicated support for the Roxbury Prep High School project proposed at 361 Belgrade Avenue in Roslindale. As you may know, these high school students are currently spread across two temporary locations over three miles apart, both of which lack a cafeteria, a gym, or performing arts spaces to accommodate all of these students.

The location at 361 Belgrade will give these students access to the single-site facility they deserve, all within minutes of several MBTA transit options.

As an engaged resident of Boston, I ask for your support of this project.

Sincerely,
Tasha Hibbert
32 Fawndale Rd Roslindale, MA 02131-2027
[REDACTED]

Subject: Support for the Roxbury Prep High School project proposed at 361 Belgrade Ave
From: Erica Torres <[REDACTED]>
To: [REDACTED]
Date Sent: Friday, September 28, 2018 2:29:10 PM GMT-04:00
Date Received: Friday, September 28, 2018 2:29:12 PM GMT-04:00

Dear Aisling Kerr,

As a resident of Roslindale, I am writing to state my dedicated support for the Roxbury Prep High School project proposed at 361 Belgrade Avenue in Roslindale. As you may know, these high school students are currently spread across two temporary locations over three miles apart, both of which lack a cafeteria, a gym, or performing arts spaces to accommodate all of these students.

The location at 361 Belgrade will give these students access to the single-site facility they deserve, all within minutes of several MBTA transit options.

As an engaged resident of Boston, I ask for your support of this project.

Sincerely,
Erica Torres
391 Hyde Park Ave Apt 106 Roslindale, MA 02131-2165
[REDACTED]

Subject: Support for the Roxbury Prep High School project proposed at 361 Belgrade Ave
From: Staci Cummins <[REDACTED]>
To: [REDACTED]
Date Sent: Sunday, September 30, 2018 7:01:54 PM GMT-04:00
Date Received: Sunday, September 30, 2018 7:01:57 PM GMT-04:00

Dear Aisling Kerr,

I am writing to state my dedicated support for the Roxbury Prep High School project proposed at 361 Belgrade Avenue in Roslindale. As you may know, these high school students are currently spread across two temporary locations over three miles apart, both of which lack a cafeteria, a gym, or performing arts spaces to accommodate all of these students.

The location at 361 Belgrade will give these students access to the single-site facility they deserve, all within minutes of several MBTA transit options.

As an engaged resident of Boston and an educator, I ask for your support of this project.

Sincerely,
Staci Cummins
35 William T Morrissey Blvd Dorchester, MA 02125-3604
[REDACTED]

Subject: Support for the Roxbury Prep High School project proposed at 361 Belgrade Ave
From: Rachel Willen <[REDACTED]>
To: [REDACTED]
Date Sent: Monday, October 1, 2018 11:39:03 AM GMT-04:00
Date Received: Monday, October 1, 2018 11:39:04 AM GMT-04:00

Dear Aisling Kerr,

I am writing to state my dedicated support for the Roxbury Prep High School project proposed at 361 Belgrade Avenue in Roslindale.

As you may know, these high school students are currently spread across two temporary locations over three miles apart, both of which lack a cafeteria, a gym, performing arts spaces, or adequate space for laboratory equipment to accommodate all of these students.

The location at 361 Belgrade will give these students access to the single-site facility they deserve, all within minutes of several MBTA transit options.

I have several friends working for RPHS as teachers. They are among the most dedicated, smart, enthusiastic, and passionate people that I know. The school is filled with hardworking teachers and students who deserve better accommodations. One of their most significant difficulties is the lack of space and permanent location, I have heard from many of these teachers that this lack of space is detrimental to their teaching. The school needs space for teaching, learning, and growing roots in a place, to have a feeling of belonging and home.

As an engaged resident of Boston, I ask for your support of this truly wonderful project.

Sincerely,
Rachel Willen
29 Seaverns Ave Apt 2 Boston, MA 02130-2864
[REDACTED]

Subject: Support for the Roxbury Prep High School project proposed at 361 Belgrade Ave
From: Jim Duane [REDACTED]
To: [REDACTED]
Date Sent: Monday, October 1, 2018 3:35:54 PM GMT-04:00
Date Received: Monday, October 1, 2018 3:35:55 PM GMT-04:00

Dear Aisling Kerr,

We am writing to state my dedicated support for the Roxbury Prep High School project proposed at 361 Belgrade Avenue in Roslindale. As you may know, these high school students are currently spread across two temporary locations over three miles apart, both of which lack a cafeteria, a gym, or performing arts spaces to accommodate all of these students.

The location at 361 Belgrade will give these students access to the single-site facility they deserve, all within minutes of several MBTA transit options.

As an engaged resident of Boston, I ask for your support of this project. In addition, our son is a teacher and coach at Roxbury Prep. He has expressed his concern for the well being of his students and all the students in the school because of the problems caused by the school's being in two disparate locations as well as the absence of a large enough cafeteria, gym, and performing art space.

Sincerely,

Jim and Michelle Duane

Sincerely,
Jim Duane
31 Winthrop St Charlestown, MA 02129-3318
[REDACTED]

Subject: Support for the Roxbury Prep High School project proposed at 361 Belgrade Ave
From: Jeanne Reis [REDACTED]
To: [REDACTED]
Date Sent: Wednesday, October 3, 2018 10:44:09 AM GMT-04:00
Date Received: Wednesday, October 3, 2018 10:44:10 AM GMT-04:00

Dear Aisling Kerr,

I couldn't make it to the City Hall Open House on Monday night in West Roxbury but I am writing to let you know that I support Roxbury Prep's high school project at 361 Belgrade Ave.

The school has put in the work to inform the community about their proposal and I hope to see some progress on this initiative very soon. Please reach out if you want to hear more about why I want this high-quality public school in my community.

Sincerely,
Jeanne Reis
15 Colbert St West Roxbury, MA 02132-1239
[REDACTED]

Subject: Support for the Roxbury Prep High School project proposed at 361 Belgrade Ave
From: Jennifer Pimentel <[REDACTED]>
To: [REDACTED]
Date Sent: Wednesday, October 3, 2018 12:42:20 PM GMT-04:00
Date Received: Wednesday, October 3, 2018 12:42:21 PM GMT-04:00

Dear Aisling Kerr,

I couldn't make it to the City Hall Open House on Monday night in West Roxbury but I am writing to let you know that I support Roxbury Prep's high school project at 361 Belgrade Ave.

The school has put in the work to inform the community about their proposal and I hope to see some progress on this initiative very soon. Please reach out if you want to hear more about why I want this high-quality public school in my community.

Sincerely,

Jennifer Pimentel

865 American Legion Hwy Apt 6C Roslindale, MA 02131-4744
[REDACTED]

Subject: Support for the Roxbury Prep High School project proposed at 361 Belgrade Ave
From: Ellen Adams <[REDACTED]>
To: [REDACTED]
Date Sent: Wednesday, October 3, 2018 1:02:58 PM GMT-04:00
Date Received: Wednesday, October 3, 2018 1:02:59 PM GMT-04:00

Dear Aisling Kerr,

I couldn't make it to the City Hall Open House on Monday night in West Roxbury but I am writing to let you know that I support Roxbury Prep's high school project at 361 Belgrade Ave.

The school has put in the work to inform the community about their proposal and I hope to see some progress on this initiative very soon. Please reach out if you want to hear more about why I want this high-quality public school in my community.
These children are our future.

Sincerely,
Ellen Adams
20 Rhoda St West Roxbury, MA 02132-1227
[REDACTED]

Subject: Support for the Roxbury Prep High School project proposed at 361 Belgrade Ave
From: Denise Monks <[REDACTED]>
To: [REDACTED]
Date Sent: Friday, September 28, 2018 2:32:15 PM GMT-04:00
Date Received: Friday, September 28, 2018 2:32:15 PM GMT-04:00

Dear Aisling Kerr,

I can't make it to the City Hall Open House on Monday night in West Roxbury but I am writing to let you know that I support Roxbury Prep's high school project at 361 Belgrade Ave.

The school has put in the work to inform the community about their proposal and I hope to see some progress on this initiative very soon. Please reach out if you want to hear more about why I want this high-quality public school in my community.

Sincerely,
Denise Monks
79 Redlands Rd West Roxbury, MA 02132-1506
[REDACTED]

Subject: Support for the Roxbury Prep High School project proposed at 361 Belgrade Ave
From: Monique Lomax <[REDACTED]>
To: [REDACTED]
Date Sent: Tuesday, October 9, 2018 4:58:50 PM GMT-04:00
Date Received: Tuesday, October 9, 2018 4:58:50 PM GMT-04:00

Dear Aisling Kerr,

I am writing to state my dedicated support for the Roxbury Prep High School project proposed at 361 Belgrade Avenue in Roslindale. As you may know, these high school students are currently spread across two temporary locations over three miles apart, both of which lack a cafeteria, a gym, or performing arts spaces to accommodate all of these students.

The location at 361 Belgrade will give these students access to the single-site facility they deserve, all within minutes of several MBTA transit options.

As an engaged resident of Boston and an educator at RPHS, I ask for your support of this project. I moved to Roslindale from NYC to work with Uncommon and purposely chose Roslindale because of the community. I know my students would also benefit from seeing neighborhoods outside of theirs.

Sincerely,
Monique Lomax
55 Selwyn St Roslindale, MA 02131-1537
[REDACTED]

Subject: Support for the Roxbury Prep High School project proposed at 361 Belgrade Ave
From: Patrick White <[REDACTED]>
To: [REDACTED]
Date Sent: Wednesday, October 17, 2018 6:53:00 PM GMT-04:00
Date Received: Wednesday, October 17, 2018 6:53:02 PM GMT-04:00

Dear Aisling Kerr,

I am writing to state my dedicated support for the Roxbury Prep High School project proposed at 361 Belgrade Avenue in Roslindale. As you may know, these high school students are currently spread across two temporary locations over three miles apart, both of which lack a cafeteria, a gym, or performing arts spaces to accommodate all of these students.

The location at 361 Belgrade will give these students access to the single-site facility they deserve, all within minutes of several MBTA transit options.

As an engaged resident of Boston, I ask for your support of this project.

Sincerely,
Patrick White
70 Sanborn Ave Apt 2 West Roxbury, MA 02132-3837
[REDACTED]

Subject: Support for the Roxbury Prep High School project proposed at 361 Belgrade Ave
From: Dave Santucci <[REDACTED]>
To: [REDACTED]
Date Sent: Wednesday, October 17, 2018 6:59:48 PM GMT-04:00
Date Received: Wednesday, October 17, 2018 6:59:49 PM GMT-04:00

Dear Aisling Kerr,

I am writing to state my dedicated support for the Roxbury Prep High School project proposed at 361 Belgrade Avenue in Roslindale. As you may know, these high school students are currently spread across two temporary locations over three miles apart, both of which lack a cafeteria, a gym, or performing arts spaces to accommodate all of these students.

The location at 361 Belgrade will give these students access to the single-site facility they deserve, all within minutes of several MBTA transit options.

As an engaged resident of Boston, I ask for your support of this project.

Sincerely,
Dave Santucci
70 Sanborn Ave Apt 2 West Roxbury, MA 02132-3837
[REDACTED]

Subject: Support for the Roxbury Prep High School project proposed at 361 Belgrade Ave
From: Molly Robson <[REDACTED]>
To: [REDACTED]
Date Sent: Tuesday, October 23, 2018 12:02:47 PM GMT-04:00
Date Received: Tuesday, October 23, 2018 12:02:48 PM GMT-04:00

Dear Aisling Kerr,

I support Roxbury Prep High School's project proposed at 361 Belgrade Ave. in Roslindale. These high school students are currently spread across two temporary locations over five miles apart, both of which lack a cafeteria, a gym, or performing arts spaces.

The location at 361 Belgrade will give these students the facility they deserve, with easy transportation access via the Commuter Rail and multiple bus lines. This new building will be an asset to both the students and the community.

I ask for your support of this project. I hope to hear a reply from your office soon. Thank you!

Sincerely,
Molly Robson
113 Tyndale St Roslindale, MA 02131-2318
[REDACTED]

Subject: Support for the Roxbury Prep High School project proposed at 361 Belgrade Ave
From: Amy Gitlin <[REDACTED]>
To: [REDACTED]
Date Sent: Tuesday, October 23, 2018 12:04:45 PM GMT-04:00
Date Received: Tuesday, October 23, 2018 12:04:45 PM GMT-04:00

Dear Aisling Kerr,

I support Roxbury Prep High School's project proposed at 361 Belgrade Ave. in Roslindale. These high school students are currently spread across two temporary locations over five miles apart, both of which lack a cafeteria, a gym, or performing arts spaces.

The location at 361 Belgrade will give these students the facility they deserve, with easy transportation access via the Commuter Rail and multiple bus lines. This new building will be an asset to both the students and the community.

I ask for your support of this project. I hope to hear a reply from your office soon. Thank you!

Sincerely,
Amy Gitlin
238 Poplar St Roslindale, MA 02131-3617
[REDACTED]

Subject: Support for the Roxbury Prep High School project proposed at 361 Belgrade Ave
From: Christy Bortolotto <[REDACTED]>
To: [REDACTED]
Date Sent: Tuesday, October 23, 2018 12:04:57 PM GMT-04:00
Date Received: Tuesday, October 23, 2018 12:04:57 PM GMT-04:00

Dear Aisling Kerr,

I support Roxbury Prep High School's project proposed at 361 Belgrade Ave. in Roslindale. These high school students are currently spread across two temporary locations over five miles apart, both of which lack a cafeteria, a gym, or performing arts spaces.

The location at 361 Belgrade will give these students the facility they deserve, with easy transportation access via the Commuter Rail and multiple bus lines. This new building will be an asset to both the students and the community.

I ask for your support of this project. I hope to hear a reply from your office soon. Thank you!

Sincerely,
Christy Bortolotto
10 Rhoda St West Roxbury, MA 02132-1227
[REDACTED]

Subject: Support for the Roxbury Prep High School project proposed at 361 Belgrade Ave
From: Dawn Dunleavy <[REDACTED]>
To: [REDACTED]
Date Sent: Tuesday, October 23, 2018 12:06:33 PM GMT-04:00
Date Received: Tuesday, October 23, 2018 12:06:35 PM GMT-04:00

Dear Aisling Kerr,

Dear Councilor Flaherty, George, McCarthy, Pressley, and Wu and Mayor Walsh

I am writing to convey to you all my support for Roxbury Prep High School's project proposed at 361 Belgrade Ave. in Roslindale. These high school students are currently spread across two temporary locations over five miles apart, both of which lack a cafeteria, a gym, or performing arts spaces.

The location at 361 Belgrade will give these students the facility they deserve, with easy transportation access via the Commuter Rail and multiple bus lines. This new building will be an asset to both the students and the community. Education needs to be just as an important issues for this city as building new apartments and condos. Make education for all students your priority.

I ask for your support of this project. I hope to hear a reply from your office soon. Thank you!

Sincerely,
Dawn Dunleavy
162 Mount Hope St Roslindale, MA 02131-3926
[REDACTED]

Subject: Support for the Roxbury Prep High School project proposed at 361 Belgrade Ave
From: Abby Detweiler <[REDACTED]>
To: [REDACTED]
Date Sent: Tuesday, October 23, 2018 12:09:20 PM GMT-04:00
Date Received: Tuesday, October 23, 2018 12:09:21 PM GMT-04:00

Dear Aisling Kerr,

I support Roxbury Prep High School's project proposed at 361 Belgrade Ave. in Roslindale. All students in the city deserve a high quality education in facilities that support active learning in all subjects.

The location at 361 Belgrade will give these students the facility they deserve, with easy transportation access via the Commuter Rail and multiple bus lines. This new building will be an asset to both the students and the community. I love the parkway area for its active community, shops, restaurants, places of worship and civic organizations. Roxbury Prep will be a wonderful addition.

I ask for your support of this project. I hope to hear a reply from your office soon. Thank you!

Sincerely,
Abby Detweiler
830 South St Roslindale, MA 02131-2430
[REDACTED]

Subject: Support for the Roxbury Prep High School project proposed at 361 Belgrade Ave
From: Mary Roderick <[REDACTED]>
To: [REDACTED]
Date Sent: Tuesday, October 23, 2018 12:10:30 PM GMT-04:00
Date Received: Tuesday, October 23, 2018 12:10:31 PM GMT-04:00

Dear Aisling Kerr,

I strongly support Roxbury Prep High School's project proposed at 361 Belgrade Ave. in Roslindale. These high school students are currently spread across two temporary locations over five miles apart, both of which lack a cafeteria, a gym, or performing arts spaces.

The location at 361 Belgrade will give these students the facility they deserve, with easy transportation access via the Commuter Rail and multiple bus lines. This new building will be an asset to both the students and the community.

I ask for your support of this project. I hope to hear a reply from your office soon. Thank you!

Sincerely,
Mary Roderick
120 Metropolitan Ave Roslindale, MA 02131-4208
[REDACTED]

Subject: Support for the Roxbury Prep High School project proposed at 361 Belgrade Ave
From: Billy Theodat <[REDACTED]>
To: [REDACTED]
Date Sent: Tuesday, October 23, 2018 12:11:18 PM GMT-04:00
Date Received: Tuesday, October 23, 2018 12:11:19 PM GMT-04:00

Dear Aisling Kerr,

I support Roxbury Prep High School's project proposed at 361 Belgrade Ave. in Roslindale. These high school students are currently spread across two temporary locations over five miles apart, both of which lack a cafeteria, a gym, or performing arts spaces.

The location at 361 Belgrade will give these students the facility they deserve, with easy transportation access via the Commuter Rail and multiple bus lines. This new building will be an asset to both the students and the community.

I ask for your support of this project. I hope to hear a reply from your office soon. Thank you!

Sincerely,
Billy Theodat
10 Symmes St Apt 2 Roslindale, MA 02131-1633
[REDACTED]

Subject: Support for the Roxbury Prep High School project proposed at 361 Belgrade Ave
From: David Joseph <[REDACTED]>
To: [REDACTED]
Date Sent: Tuesday, October 23, 2018 12:11:45 PM GMT-04:00
Date Received: Tuesday, October 23, 2018 12:11:46 PM GMT-04:00

Dear Aisling Kerr,

I support Roxbury Prep High School's project proposed at 361 Belgrade Ave. in Roslindale. These high school students are currently spread across two temporary locations over five miles apart, both of which lack a cafeteria, a gym, or performing arts spaces.

The location at 361 Belgrade will give these students the facility they deserve, with easy transportation access via the Commuter Rail and multiple bus lines. This new building will be an asset to both the students and the community.

I ask for your support of this project. I hope to hear a reply from your office soon. Thank you!

Sincerely,
David Joseph
32 Wellsmere Rd Roslindale, MA 02131-3427
[REDACTED]

Subject: Support for the Roxbury Prep High School project proposed at 361 Belgrade Ave
From: Barbara Surujbally <[REDACTED]>
To: [REDACTED]
Date Sent: Tuesday, October 23, 2018 12:12:25 PM GMT-04:00
Date Received: Tuesday, October 23, 2018 12:12:25 PM GMT-04:00

Dear Aisling Kerr,

I support Roxbury Prep High School's project proposed at 361 Belgrade Ave. in Roslindale. These high school students are currently spread across two temporary locations over five miles apart, both of which lack a cafeteria, a gym, or performing arts spaces.

The location at 361 Belgrade will give these students the facility they deserve, with easy transportation access via the Commuter Rail and multiple bus lines. This new building will be an asset to both the students and the community.

I ask for your support of this project. I hope to hear a reply from your office soon. Thank you!

Sincerely,
Barbara Surujbally
90 Whitford St Roslindale, MA 02131-4231
[REDACTED]

Subject: Support for the Roxbury Prep High School project proposed at 361 Belgrade Ave
From: Laurie Arnone <[REDACTED]>
To: [REDACTED]
Date Sent: Tuesday, October 23, 2018 12:12:53 PM GMT-04:00
Date Received: Tuesday, October 23, 2018 12:12:54 PM GMT-04:00

Dear Aisling Kerr,

I support Roxbury Prep High School's project proposed at 361 Belgrade Ave. in Roslindale. These high school students are currently spread across two temporary locations over five miles apart, both of which lack a cafeteria, a gym, or performing arts spaces.

The location at 361 Belgrade will give these students the facility they deserve, with easy transportation access via the Commuter Rail and multiple bus lines. This new building will be an asset to both the students and the community.

I ask for your support of this project. I hope to hear a reply from your office soon. Thank you!

Sincerely,
Laurie Arnone
52 Zeller St Roslindale, MA 02131-1411
[REDACTED]

Subject: Support for the Roxbury Prep High School project proposed at 361 Belgrade Ave
From: Eduardo Saldana <[REDACTED]>
To: [REDACTED]
Date Sent: Tuesday, October 23, 2018 12:20:10 PM GMT-04:00
Date Received: Tuesday, October 23, 2018 12:20:12 PM GMT-04:00

Dear Aisling Kerr,

I support Roxbury Prep High School's project proposed at 361 Belgrade Ave. in Roslindale. These high school students are currently spread across two temporary locations over five miles apart, both of which lack a cafeteria, a gym, or performing arts spaces.

The location at 361 Belgrade will give these students the facility they deserve, with easy transportation access via the Commuter Rail and multiple bus lines. This new building will be an asset to both the students and the community.

I ask for your support of this project. I hope to hear a reply from your office soon. Thank you!

Sincerely,
Eduardo Saldana
120 Metropolitan Ave Roslindale, MA 02131-4208
[REDACTED]

Subject: Support for the Roxbury Prep High School project proposed at 361 Belgrade Ave
From: John McGuire <[REDACTED]>
To: [REDACTED]
Date Sent: Tuesday, October 23, 2018 12:22:33 PM GMT-04:00
Date Received: Tuesday, October 23, 2018 12:22:34 PM GMT-04:00

Dear Aisling Kerr,

As a longtime resident of Roslindale, almost 60 years, I whole heartedly support Roxbury Prep High School's project proposed at 361 Belgrade Ave. in Roslindale. These high school students are currently spread across two temporary locations over five miles apart, both of which lack a cafeteria, a gym, or performing arts spaces.

The location at 361 Belgrade will give these students the facility they deserve, with easy transportation access via the Commuter Rail and multiple bus lines. This new building will be an asset to both the students and the community.

I ask for your support of this project. I hope to hear a reply from your office soon. Thank you!

Sincerely,
John McGuire
247 Kittredge St Roslindale, MA 02131-4105
[REDACTED]

Subject: Support for the Roxbury Prep High School project proposed at 361 Belgrade Ave
From: Dana Lehman <[REDACTED]>
To: [REDACTED]
Date Sent: Tuesday, October 23, 2018 12:22:36 PM GMT-04:00
Date Received: Tuesday, October 23, 2018 12:22:36 PM GMT-04:00

Dear Aisling Kerr,

I have been an educator for 20 years; I am the mom of 3 boys whom my wife and I have adopted; and I am a Roslindale resident. I support Roxbury Prep High School's project proposed at 361 Belgrade Ave. in Roslindale. These high school students are currently spread across two temporary locations over five miles apart, both of which lack a cafeteria, a gym, or performing arts spaces.

The location at 361 Belgrade will give these students the facility they deserve, with easy transportation access via the Commuter Rail and multiple bus lines. This new building will be an asset to both the students and the community.

I ask for your support of this project. I hope to hear a reply from your office soon. Thank you!

Sincerely,
Dana Lehman
52 Kittredge St Roslindale, MA 02131-3503
[REDACTED]

Subject: Support for the Roxbury Prep High School project proposed at 361 Belgrade Ave
From: Laurie McPhee <[REDACTED]>
To: [REDACTED]
Date Sent: Tuesday, October 23, 2018 12:25:54 PM GMT-04:00
Date Received: Tuesday, October 23, 2018 12:25:55 PM GMT-04:00

Dear Aisling Kerr,

I support Roxbury Prep High School's project proposed at 361 Belgrade Ave. in Roslindale. These high school students are currently spread across two temporary locations over five miles apart, both of which lack a cafeteria, a gym, or performing arts spaces.

The location at 361 Belgrade will give these students the facility they deserve, with easy transportation access via the Commuter Rail and multiple bus lines. This new building will be an asset to both the students and the community. I believe having Students in the Community with be a beneficial thing.

I ask for your support of this project. I hope to hear a reply from your office soon. Thank you!

Sincerely,
Laurie McPhee
72 Pinehurst St # 2 Roslindale, MA 02131-2941
[REDACTED]

Subject: Support for the Roxbury Prep High School project proposed at 361 Belgrade Ave
From: Anne harvey <[REDACTED]>
To: [REDACTED]
Date Sent: Tuesday, October 23, 2018 12:26:10 PM GMT-04:00
Date Received: Tuesday, October 23, 2018 12:26:11 PM GMT-04:00

Dear Aisling Kerr,

I wholeheartedly support Roxbury Prep High School's project proposed at 361 Belgrade Ave. in Roslindale. These high school students are currently spread across two temporary locations over five miles apart, both of which lack a cafeteria, a gym, or performing arts spaces.

The location at 361 Belgrade will give these students the facility they deserve, with easy transportation access via the Commuter Rail and multiple bus lines. This new building will be an asset to both the students and the community. To me, this is about equity in our communities.

I ask for your support of this project. I hope to hear a reply from your office soon. Thank you!

Sincerely,
Anne harvey
53 Stratford St West Roxbury, MA 02132-2008
[REDACTED]

Subject: Support for the Roxbury Prep High School project proposed at 361 Belgrade Ave
From: Katherine Chousa <[REDACTED]>
To: [REDACTED]
Date Sent: Tuesday, October 23, 2018 12:26:36 PM GMT-04:00
Date Received: Tuesday, October 23, 2018 12:26:36 PM GMT-04:00

Dear Aisling Kerr,

I support Roxbury Prep High School's project proposed at 361 Belgrade Ave. in Roslindale. Even if you DON'T support charter schools in general, this school already exists. We also, need more opportunities for kids in the area.

These high school students are currently spread across two temporary locations over five miles apart, both of which lack a cafeteria, a gym, or performing arts spaces. Why are we having them travel across the city to multiple locations when they could commute to just one?

The location at 361 Belgrade will give these students the facility they deserve, with easy transportation access via the Commuter Rail and multiple bus lines. This new building will be an asset to both the students and the community. The school states they will allow the community to also use the space. This could include a facility for weekend sports programs, local classes, or events.

I ask for your support of this project. I run by this old eye sore almost every morning, why would we add anything else into that space? More apartments or condos that will take up more space than high schoolers? These kids will add value and worth to this neighborhood. I was proud to move to Boston after I left the military because it was going to allow my future children to be around diversity and culture; something I learned to value and something Boston could do more learning from.

I hope to hear a reply from your office soon. The school is willing to work with the city and community to compromise, you should do the same. Thank you!

Sincerely,
Katherine Chousa
85 Tyndale St Roslindale, MA 02131-2325
[REDACTED]

Subject: Support for the Roxbury Prep High School project proposed at 361 Belgrade Ave
From: Laura-Ashley Shury <[REDACTED]>
To: [REDACTED]
Date Sent: Tuesday, October 23, 2018 12:28:13 PM GMT-04:00
Date Received: Tuesday, October 23, 2018 12:28:14 PM GMT-04:00

Dear Aisling Kerr,

I support Roxbury Prep High School's project proposed at 361 Belgrade Ave. in Roslindale. These high school students are currently spread across two temporary locations over five miles apart, both of which lack a cafeteria, a gym, or performing arts spaces.

The location at 361 Belgrade will give these students the facility they deserve, with easy transportation access via the Commuter Rail and multiple bus lines. This new building will be an asset to both the students and the community.

I ask for your support of this project. I hope to hear a reply from your office soon. Thank you!

Sincerely,
Laura-Ashley Shury
344 Hyde Park Ave Roslindale, MA 02131-2116
[REDACTED]

Subject: Support for the Roxbury Prep High School project proposed at 361 Belgrade Ave
From: Nora Dowley <[REDACTED]>
To: [REDACTED]
Date Sent: Tuesday, October 23, 2018 12:29:44 PM GMT-04:00
Date Received: Tuesday, October 23, 2018 12:29:45 PM GMT-04:00

Dear Aisling Kerr,

I support Roxbury Prep High School's project proposed at 361 Belgrade Ave. in Roslindale. These high school students are currently spread across two temporary locations over five miles apart, both of which lack a cafeteria, a gym, or performing arts spaces.

The location at 361 Belgrade will give these students the facility they deserve, with easy transportation access via the Commuter Rail and multiple bus lines. This new building will be an asset to both the students and the community.

As a Roslindale resident and a director of an educational non-profit that supports BPS middle and high school students, I want to express my enthusiastic support for this project.

I hope to hear a reply from your office soon. Thank you!

Sincerely,
Nora Dowley
982 South St Boston, MA 02131-2314
[REDACTED]

Subject: Support for the Roxbury Prep High School project proposed at 361 Belgrade Ave
From: Francine Crystal <[REDACTED]>
To: [REDACTED]
Date Sent: Tuesday, October 23, 2018 12:34:36 PM GMT-04:00
Date Received: Tuesday, October 23, 2018 12:34:36 PM GMT-04:00

Dear Aisling Kerr,

I moved to Rozzie from JP three years ago and I've grown to love its diversity, particularly socio-economically.

I support Roxbury Prep High School's project proposed at 361 Belgrade Ave. in Roslindale. These high school students are currently spread across two temporary locations over five miles apart, both of which lack a cafeteria, a gym, or performing arts spaces.

The location at 361 Belgrade will give these students the facility they deserve, with easy transportation access via the Commuter Rail and multiple bus lines. This new building will be an asset to both the students and the community.

I ask for your support of this project. I hope to hear a reply from your office soon. Thank you!

Sincerely,
Francine Crystal
27 Taffhill Ter Unit 3 Roslindale, MA 02131-1742
[REDACTED]

Subject: Support for the Roxbury Prep High School project proposed at 361 Belgrade Ave
From: Johanna Littlewood <[REDACTED]>
To: [REDACTED]
Date Sent: Tuesday, October 23, 2018 12:43:16 PM GMT-04:00
Date Received: Tuesday, October 23, 2018 12:43:17 PM GMT-04:00

Dear Aisling Kerr,

Hi,

I am an English teacher for adults and I have had students who have their kids in Roxbury Prep. They say it's a great school and they need a campus for those kids!!

I, personally, think the attacks against having the school located at 361 Belgrade are rooted in racism and there's no room for that in our community. We need to support this hard working school and have a place for these hard working kids to learn.

I support Roxbury Prep High School's project proposed at 361 Belgrade Ave. in Roslindale. These high school students are currently spread across two temporary locations over five miles apart, both of which lack a cafeteria, a gym, or performing arts spaces.

The location at 361 Belgrade will give these students the facility they deserve, with easy transportation access via the Commuter Rail and multiple bus lines. This new building will be an asset to both the students and the community.

I ask for your support of this project. I hope to hear a reply from your office soon. Thank you!

Johanna Littlewood, West Roxbury

Sincerely,
Johanna Littlewood
15 Rickerhill Rd West Roxbury, MA 02132-1308
[REDACTED]

Subject: Support for the Roxbury Prep High School project proposed at 361 Belgrade Ave
From: Amanda Lukens <[REDACTED]>
To: [REDACTED]
Date Sent: Tuesday, October 23, 2018 1:02:45 PM GMT-04:00
Date Received: Tuesday, October 23, 2018 1:02:47 PM GMT-04:00

Dear Aisling Kerr,

I support Roxbury Prep High School's project proposed at 361 Belgrade Ave. in Roslindale. These high school students are currently spread across two temporary locations over five miles apart, both of which lack a cafeteria, a gym, or performing arts spaces.

The location at 361 Belgrade will give these students the facility they deserve, with easy transportation access via the Commuter Rail and multiple bus lines minimizing the traffic impact to our neighborhood.

This new building will be an asset to both the students and, importantly, the community.

I ask for your support of this project. The veiled racism in many of the arguments brought forth by opponents to this project is especially concerning to me, and I hope it does not cloud the true value of this facility for our community and the students of Roxbury Prep. I hope to hear a reply from your office soon. Thank you!

Sincerely,
Amanda Lukens
53 Westbourne St Roslindale, MA 02131-3326
[REDACTED]

Subject: Support for the Roxbury Prep High School project proposed at 361 Belgrade Ave
From: Tory Soutiere <[REDACTED]>
To: [REDACTED]
Date Sent: Tuesday, October 23, 2018 1:21:56 PM GMT-04:00
Date Received: Tuesday, October 23, 2018 1:21:58 PM GMT-04:00

Dear Aisling Kerr,

I support Roxbury Prep High School's project proposed at 361 Belgrade Ave. in Roslindale. These high school students are currently spread across two temporary locations over five miles apart, both of which lack a cafeteria, a gym, or performing arts spaces.

The location at 361 Belgrade will give these students the facility they deserve, with easy transportation access via the Commuter Rail and multiple bus lines. This new building will be an asset to both the students and the community.

I ask for your support of this project. I hope to hear a reply from your office soon. Thank you!

Sincerely,
Tory Soutiere
119 Aldrich St Unit 1 Roslindale, MA 02131-2703
[REDACTED]

Subject: Support for the Roxbury Prep High School project proposed at 361 Belgrade Ave
From: Scott Bortolotto <[REDACTED]>
To: [REDACTED]
Date Sent: Tuesday, October 23, 2018 1:23:36 PM GMT-04:00
Date Received: Tuesday, October 23, 2018 1:23:36 PM GMT-04:00

Dear Aisling Kerr,

I support Roxbury Prep High School's project proposed at 361 Belgrade Ave. in Roslindale. The school has pledged their support of our community, and allowing access to their gym space for our local sports teams. They have answered the need for more parking by creating under ground spaces for teachers. They have completely answered the questions of traffic congestion in the area, pointing out the availability of the public transportation and no students being permitted to drive to school. If the issue comes up about the size of the school, that too has been addressed by comparison to the other charter schools in Boston, that have been recently built or renovated.

We need the school in our neighborhood. If the thought that additional housing is needed, that will only make congestion at that intersection even worse.

Please allow these Boston students to have a great new building in our neighborhood. Let's show them how much they mean to us as the future leaders of this city.

Thanks,
Scott

Sincerely,
Scott Bortolotto
10 Rhoda St West Roxbury, MA 02132-1227

[REDACTED]

Subject: Support for the Roxbury Prep High School project proposed at 361 Belgrade Ave
From: Vicky Seelen <[REDACTED]>
To: [REDACTED]
Date Sent: Tuesday, October 23, 2018 1:31:30 PM GMT-04:00
Date Received: Tuesday, October 23, 2018 1:31:30 PM GMT-04:00

Dear Aisling Kerr,

I support Roxbury Prep High School's project proposed at 361 Belgrade Ave. in Roslindale. These high school students are currently spread across two temporary locations over five miles apart, both of which lack a cafeteria, a gym, or performing arts spaces.

The location at 361 Belgrade will give these students the facility they deserve, with easy transportation access via the Commuter Rail and multiple bus lines. This new building will be an asset to both the students and the community.

I ask for your support of this project. I hope to hear a reply from your office soon. Thank you!

Sincerely,
Vicky Seelen
58 Fletcher St Roslindale, MA 02131-1918

[REDACTED]

Subject: Support for the Roxbury Prep High School project proposed at 361 Belgrade Ave
From: Pamela Fair <[REDACTED]>
To: [REDACTED]
Date Sent: Tuesday, October 23, 2018 1:36:48 PM GMT-04:00
Date Received: Tuesday, October 23, 2018 1:36:49 PM GMT-04:00

Dear Aisling Kerr,

As a lifelong Roslindale resident who believes that public schools DESERVE our enthusiastic support, I heartily approve of the proposed Roxbury Prep school moving into my neighborhood!

Despite the fact that this use of the site may cause me some small annoyances, as I live just off Belgrade, a couple of blocks away, I still support this project, because THESE KIDS ARE OUR KIDS and we owe them the best resources that we can possible give them. It would be extremely hypocritical of us to proclaim ourselves supporters of public education but then quibble over a few parking spaces or increased traffic.

I travel by the site every day, whether by foot, bus, or car, and Belgrade has really been under-utilized for years, and that is not a residential space. In my opinion, it is a great use of the site, being a reverse commute on the Commuter Rail and several bus lines.

Rozzie has NEVER had a public high school, and now that the only high school in West Roxbury is closing, our area deserves to have at least one option for our neighborhood kids. I appreciate the rigor and high behavioral standards that Roxbury Prep offers, so I think they would make a great neighbor and option for our kids.

I support Roxbury Prep High School's project proposed at 361 Belgrade Ave. in Roslindale. These high school students are currently spread across two temporary locations over five miles apart, both of which lack a cafeteria, a gym, or performing arts spaces.

The location at 361 Belgrade will give these students the facility they deserve, with easy transportation access via the Commuter Rail and multiple bus lines. This new building will be an asset to both the students and the community.

I ask for your support of this project. I hope to hear a reply from your office soon. I will be watching the process and hope to attend BPDA meetings to support them. Thank you!

Sincerely,
Pamela Fair
30 Colberg Ave Roslindale, MA 02131-2724
[REDACTED]

Subject: Support for the Roxbury Prep High School project proposed at 361 Belgrade Ave
From: Talya Sokoll <[REDACTED]>
To: [REDACTED]
Date Sent: Tuesday, October 23, 2018 1:49:19 PM GMT-04:00
Date Received: Tuesday, October 23, 2018 1:49:20 PM GMT-04:00

Dear Aisling Kerr,

I support Roxbury Prep High School's project proposed at 361 Belgrade Ave. in Roslindale. These high school students are currently spread across two temporary locations over five miles apart, both of which lack a cafeteria, a gym, or performing arts spaces.

The location at 361 Belgrade will give these students the facility they deserve, with easy transportation access via the Commuter Rail and multiple bus lines. This new building will be an asset to both the students and the community.

I ask for your support of this project. I hope to hear a reply from your office soon. Thank you!

Sincerely,
Talya Sokoll
7 Montvale St Boston, MA 02131-2767

[REDACTED]

Subject: Support for the Roxbury Prep High School project proposed at 361 Belgrade Ave
From: Terry Crowley <[REDACTED]>
To: [REDACTED]
Date Sent: Tuesday, October 23, 2018 1:52:40 PM GMT-04:00
Date Received: Tuesday, October 23, 2018 1:52:41 PM GMT-04:00

Dear Aisling Kerr,

I support Roxbury Prep High School's project proposed at 361 Belgrade Ave. in Roslindale. These high school students are currently spread across two temporary locations over five miles apart, both of which lack a cafeteria, a gym, or performing arts spaces.

The location at 361 Belgrade will give these students the facility they deserve, with easy transportation access via the Commuter Rail and multiple bus lines. This new building will be an asset to both the students and the community.

We own a home 3 blocks from the proposed site and are excited to have a school in the neighborhood.

I ask for your support of this project based on the fact that we need more quality schools for all of the city's children.

I hope to hear a reply from your office soon. Thank you!

Terry Crowley

Sincerely,
Terry Crowley
26 Maple Ter West Roxbury, MA 02132-1832

[REDACTED]

Subject: Support for the Roxbury Prep High School project proposed at 361 Belgrade Ave
From: Judith Merritt <[REDACTED]>
To: [REDACTED]
Date Sent: Tuesday, October 23, 2018 2:05:40 PM GMT-04:00
Date Received: Tuesday, October 23, 2018 2:05:41 PM GMT-04:00

Dear Aisling Kerr,

I support Roxbury Prep High School's project proposed at 361 Belgrade Ave. in Roslindale. These high school students are currently spread across two temporary locations over five miles apart, both of which lack a cafeteria, a gym, or performing arts spaces.

The location at 361 Belgrade will give these students the facility they deserve, with easy transportation access via the Commuter Rail and multiple bus lines. This new building will be an asset to both the students and the community.

I ask for your support of this project. I hope to hear a reply from your office soon. Thank you!

The energy and enthusiasm of the students and faculty is remarkable. This school would be a great asset to our neighborhood. Please give them a chance!
Thank you.

Sincerely,
Judith Merritt
136 Durnell Ave Roslindale, MA 02131-2932
[REDACTED]

Subject: Support for the Roxbury Prep High School project proposed at 361 Belgrade Ave
From: Kathleen Gomperts <[REDACTED]>
To: [REDACTED]
Date Sent: Tuesday, October 23, 2018 2:07:46 PM GMT-04:00
Date Received: Tuesday, October 23, 2018 2:07:47 PM GMT-04:00

Dear Aisling Kerr,

I support Roxbury Prep High School's project proposed at 361 Belgrade Ave. in Roslindale. These high school students are currently spread across two temporary locations over five miles apart, both of which lack a cafeteria, a gym, or performing arts spaces.

The location at 361 Belgrade will give these students the facility they deserve, with easy transportation access via the Commuter Rail and multiple bus lines. This new building will be an asset to both the students and the community.

I don't have any children, but I feel that the education of children today is essential for everyone's future. The children that attend Roxbury Prep now are the children of my friends and neighbors. I want to see these children succeed, and I hope you do too!

I ask for your support of this project. I hope to hear a reply from your office soon. Thank you!

Sincerely,
Kathleen Gomperts
105 Grew Ave # B Roslindale, MA 02131-4677
[REDACTED]

Subject: Support for the Roxbury Prep High School project proposed at 361 Belgrade Ave
From: Richard Impert <[REDACTED]>
To: [REDACTED]
Date Sent: Tuesday, October 23, 2018 2:17:05 PM GMT-04:00
Date Received: Tuesday, October 23, 2018 2:17:06 PM GMT-04:00

Dear Aisling Kerr,

I support Roxbury Prep High School's project proposed at 361 Belgrade Ave. in Roslindale. These high school students are currently spread across two temporary locations over five miles apart, both of which lack a cafeteria, a gym, or performing arts spaces.

The location at 361 Belgrade will give these students the facility they deserve, with easy transportation access via the Commuter Rail and multiple bus lines. This new building will be an asset to both the students and the community.

I ask for your support of this project. I hope to hear a reply from your office soon. Thank you!

Sincerely,
Richard Impert
44 Highcrest Ter Boston, MA 02131-4827
[REDACTED]

Subject: Support for the Roxbury Prep High School project proposed at 361 Belgrade Ave
From: Diana Starke <[REDACTED]>
To: [REDACTED]
Date Sent: Tuesday, October 23, 2018 2:27:13 PM GMT-04:00
Date Received: Tuesday, October 23, 2018 2:27:13 PM GMT-04:00

Dear Aisling Kerr,

I support Roxbury Prep High School's project proposed at 361 Belgrade Ave. in Roslindale. These high school students are currently spread across two temporary locations over five miles apart, both of which lack a cafeteria, a gym, or performing arts spaces.

The location at 361 Belgrade will give these students the facility they deserve, with easy transportation access via the Commuter Rail and multiple bus lines. This new building will be an asset to both the students and the community.

I ask for your support of this project. I hope to hear a reply from your office soon. Thank you!

Sincerely,
Diana Starke
312 Poplar St Roslindale, MA 02131-4327
[REDACTED]

Subject: Support for the Roxbury Prep High School project proposed at 361 Belgrade Ave
From: Cassandra Velazquez <[REDACTED]>
To: [REDACTED]
Date Sent: Tuesday, October 23, 2018 2:43:33 PM GMT-04:00
Date Received: Tuesday, October 23, 2018 2:43:34 PM GMT-04:00

Dear Aisling Kerr,

I support Roxbury Prep High School's project proposed at 361 Belgrade Ave. in Roslindale. These high school students are currently spread across two temporary locations over five miles apart, both of which lack a cafeteria, a gym, or performing arts spaces.

The location at 361 Belgrade will give these students the facility they deserve, with easy transportation access via the Commuter Rail and multiple bus lines. This new building will be an asset to both the students and the community.

I ask for your support of this project. I hope to hear a reply from your office soon. Thank you!

Sincerely,
Cassandra Velazquez
77 Augustus Ave Roslindale, MA 02131-4215
[REDACTED]

Subject: Support for the Roxbury Prep High School project proposed at 361 Belgrade Ave
From: Jeanne Reis <[REDACTED]>
To: [REDACTED]
Date Sent: Tuesday, October 23, 2018 3:22:52 PM GMT-04:00
Date Received: Tuesday, October 23, 2018 3:22:53 PM GMT-04:00

Dear Aisling Kerr,

I support Roxbury Prep High School's project proposed at 361 Belgrade Ave. in Roslindale. These high school students are currently spread across two temporary locations over five miles apart, both of which lack a cafeteria, a gym, or performing arts spaces.

The location at 361 Belgrade will give these students the facility they deserve, with easy transportation access via the Commuter Rail and multiple bus lines. This new building will be an asset to both the students and the community.

I ask for your support of this project. I hope to hear a reply from your office soon. Thank you!

Sincerely,
Jeanne Reis
15 Colbert St West Roxbury, MA 02132-1239

[REDACTED]

Subject: Support for the Roxbury Prep High School project proposed at 361 Belgrade Ave
From: Gena Mavuli <[REDACTED]>
To: [REDACTED]
Date Sent: Tuesday, October 23, 2018 3:04:24 PM GMT-04:00
Date Received: Tuesday, October 23, 2018 3:04:25 PM GMT-04:00

Dear Aisling Kerr,

Councilors,

Those of you in my district who do not support the construction of Roxbury Prep High School at 361 Belgrade will have lost one (and likely more as many neighbors feel the same) vote at your next election. I cannot support councilors who do not support a high-quality high school in my neighborhood, one that currently has zero public high school options. Your position on this shows clearly who you are on many, many issues.

Roxbury Prep students are currently spread across two temporary locations over five miles apart, both of which lack a cafeteria, a gym, or performing arts spaces.

The location at 361 Belgrade will give these students the facility they deserve, with easy transportation access via the Commuter Rail and multiple bus lines. This new building will be an asset to both the students and the community.

I ask for your support of this project. I hope to hear a reply from your office soon. Thank you!

Sincerely,
Gena Mavuli
70 Fletcher St Roslindale, MA 02131-1918

[REDACTED]

Subject: Support for the Roxbury Prep High School project proposed at 361 Belgrade Ave
From: Edith Rees <[REDACTED]>
To: [REDACTED]
Date Sent: Tuesday, October 23, 2018 3:41:54 PM GMT-04:00
Date Received: Tuesday, October 23, 2018 3:41:54 PM GMT-04:00

Dear Aisling Kerr,

I support Roxbury Prep High School's project proposed at 361 Belgrade Ave. in Roslindale. These high school students are currently spread across two temporary locations over five miles apart, both of which lack a cafeteria, a gym, or performing arts spaces.

The location at 361 Belgrade will give these students the facility they deserve, with easy transportation access via the Commuter Rail and multiple bus lines. This new building will be an asset to both the students and the community.

I ask for your support of this project. I hope to hear a reply from your office soon. Thank you!

Sincerely,
Edith Rees
271 Beech St Roslindale, MA 02131-4030
[REDACTED]

Subject: Support for the Roxbury Prep High School project proposed at 361 Belgrade Ave
From: James Gumpper <[REDACTED]>
To: [REDACTED]
Date Sent: Tuesday, October 23, 2018 4:14:44 PM GMT-04:00
Date Received: Tuesday, October 23, 2018 4:14:45 PM GMT-04:00

Dear Aisling Kerr,

I support Roxbury Prep High School's project proposed at 361 Belgrade Ave. in Roslindale. These high school students are currently spread across two temporary locations over five miles apart, both of which lack a cafeteria, a gym, or performing arts spaces.

The location at 361 Belgrade will give these students the facility they deserve, with easy transportation access via the Commuter Rail and multiple bus lines. This new building will be an asset to both the students and the community.

I ask for your support of this project. I hope to hear a reply from your office soon. Thank you!

Sincerely,
James Gumpper
41 Newburg St # 2 Roslindale, MA 02131-2806
[REDACTED]

Subject: Support for the Roxbury Prep High School project proposed at 361 Belgrade Ave
From: Sarah Rocha <[REDACTED]>
To: [REDACTED]
Date Sent: Tuesday, October 23, 2018 4:15:49 PM GMT-04:00
Date Received: Tuesday, October 23, 2018 4:15:51 PM GMT-04:00

Dear Aisling Kerr,

I support Roxbury Prep High School's project proposed at 361 Belgrade Ave. in Roslindale. These high school students are currently spread across two temporary locations over five miles apart, both of which lack a cafeteria, a gym, or performing arts spaces.

The location at 361 Belgrade will give these students the facility they deserve, with easy transportation access via the Commuter Rail and multiple bus lines. This new building will be an asset to both the students and the community.

I ask for your support of this project. I hope to hear a reply from your office soon. Thank you!

Sincerely,
Sarah Rocha
47 Atwill Rd West Roxbury, MA 02132-2527

[REDACTED]

Subject: Support for the Roxbury Prep High School project proposed at 361 Belgrade Ave
From: Cameron Fear <[REDACTED]>
To: [REDACTED]
Date Sent: Tuesday, October 23, 2018 4:18:30 PM GMT-04:00
Date Received: Tuesday, October 23, 2018 4:18:31 PM GMT-04:00

Dear Aisling Kerr,

I support Roxbury Prep High School's project proposed at 361 Belgrade Ave. in Roslindale. These high school students are currently spread across two temporary locations over five miles apart, both of which lack a cafeteria, a gym, or performing arts spaces.

The location at 361 Belgrade will give these students the facility they deserve, with easy transportation access via the Commuter Rail and multiple bus lines. This new building will be an asset to both the students and the community.

I ask for your support of this project. I hope to hear a reply from your office soon. Thank you!

Sincerely,
Cameron Fear
229 Poplar St Roslindale, MA 02131-3651
[REDACTED]

Subject: Support for the Roxbury Prep High School project proposed at 361 Belgrade Ave
From: Rachel Young <[REDACTED]>
To: [REDACTED]
Date Sent: Tuesday, October 23, 2018 4:51:24 PM GMT-04:00
Date Received: Tuesday, October 23, 2018 4:51:25 PM GMT-04:00

Dear Aisling Kerr,

I am writing this email to again express my support for the Roxbury Prep project and to urge you to take swift action and back this project publicly.

I have spent the summer canvassing my neighborhood and have met many neighbors who similarly support the project. While there are still details to be worked out, I believe that with the political will, this project can come to fruition.

In light of Mayor Walsh's recent reveal of the Build BPS initiative, this project presents the opportunity for a "shovel ready" project that will give Roslindale a much needed high school and at considerable savings to tax payers.

I ask for your support of this project. I hope to hear a reply from your office soon. Thank you!

Sincerely,
Rachel Young
47 Tyndale St Roslindale, MA 02131-2303
[REDACTED]

Subject: Support for the Roxbury Prep High School project proposed at 361 Belgrade Ave
From: Renee DeKona <[REDACTED]>
To: [REDACTED]
Date Sent: Tuesday, October 23, 2018 5:57:14 PM GMT-04:00
Date Received: Tuesday, October 23, 2018 5:57:15 PM GMT-04:00

Dear Aisling Kerr,

I support Roxbury Prep High School's project proposed at 361 Belgrade Ave. in Roslindale. These high school students are currently spread across two temporary locations over five miles apart, both of which lack a cafeteria, a gym, or performing arts spaces.

The location at 361 Belgrade will give these students the facility they deserve, with easy transportation access via the Commuter Rail and multiple bus lines. This new building will be an asset to both the students and the community.

I ask for your support of this project. I hope to hear a reply from your office soon. Thank you!

Sincerely,
Renee DeKona
603 South St Roslindale, MA 02131-1701
[REDACTED]

Subject: Support for the Roxbury Prep High School project proposed at 361 Belgrade Ave
From: Arlene Swan-Mahony <[REDACTED]>
To: [REDACTED]
Date Sent: Tuesday, October 23, 2018 5:09:03 PM GMT-04:00
Date Received: Tuesday, October 23, 2018 5:09:05 PM GMT-04:00

Dear Aisling Kerr,

I support Roxbury Prep High School's project proposed at 361 Belgrade Ave. in Roslindale. These high school students are currently spread across two temporary locations over five miles apart, both of which lack a cafeteria, a gym, or performing arts spaces.

The location at 361 Belgrade will give these students the facility they deserve, with easy transportation access via the Commuter Rail and multiple bus lines. This new building will be an asset to both the students and the community.

I ask for your support of this project. I hope to hear a reply from your office soon. Thank you!

Sincerely,
Arlene Swan-Mahony
16 Primrose St Unit 1 Roslindale, MA 02131-1616
[REDACTED]

Subject: Support for the Roxbury Prep High School project proposed at 361 Belgrade Ave
From: Paula Olender <[REDACTED]>
To: [REDACTED]
Date Sent: Tuesday, October 23, 2018 6:48:16 PM GMT-04:00
Date Received: Tuesday, October 23, 2018 6:48:17 PM GMT-04:00

Dear Aisling Kerr,

I support Roxbury Prep High School's project proposed at 361 Belgrade Ave. in Roslindale. These high school students are currently spread across two temporary locations over five miles apart, both of which lack a cafeteria, a gym, or performing arts spaces.

The location at 361 Belgrade will give these students the facility they deserve, with easy transportation access via the Commuter Rail and multiple bus lines. This new building will be an asset to both the students and the community.

I ask for your support of this project. I hope to hear a reply from your office soon. Thank you!

Sincerely,
Paula Olender
345 Belgrade Ave Unit 5 Roslindale, MA 02131-2778

[REDACTED]

Subject: Support for the Roxbury Prep High School project proposed at 361 Belgrade Ave
From: Rachel Stanton <[REDACTED]>
To: [REDACTED]
Date Sent: Tuesday, October 23, 2018 7:14:59 PM GMT-04:00
Date Received: Tuesday, October 23, 2018 7:15:00 PM GMT-04:00

Dear Aisling Kerr,

I support Roxbury Prep High School's project proposed at 361 Belgrade Ave. in Roslindale. These high school students are currently spread across two temporary locations over five miles apart, both of which lack a cafeteria, a gym, or performing arts spaces.

The location at 361 Belgrade will give these students the facility they deserve, with easy transportation access via the Commuter Rail and multiple bus lines. This new building will be an asset to both the students and the community.

I ask for your support of this project. I hope to hear a reply from your office soon. Thank you!

Sincerely,
Rachel Stanton
148 Cornell St Roslindale, MA 02131-4103
[REDACTED]

Subject: Support for the Roxbury Prep High School project proposed at 361 Belgrade Ave
From: Andre Alguero <[REDACTED]>
To: [REDACTED]
Date Sent: Tuesday, October 23, 2018 8:31:51 PM GMT-04:00
Date Received: Tuesday, October 23, 2018 8:31:52 PM GMT-04:00

Dear Aisling Kerr,

I have lived in Roslindale for 22 years and raised two children here. My daughter is currently enrolled at the Boston Arts Academy so I am no stranger to the BPS. I strongly support Roxbury Prep High School's project proposed at 361 Belgrade Ave in Roslindale.

These high school students are currently spread across two temporary locations over five miles apart, both of which lack a cafeteria, a gym, or performing arts spaces. The location at 361 Belgrade will give these students the facility they deserve, with easy transportation access via the Commuter Rail and multiple bus lines. This new building will be an asset to both the students and the community.

I ask for your support of this project. This is truly a great opportunity to give to future generations in our community.

I hope to hear a reply from your office soon. Thank you!

Sincerely,
Andre Alguero
45 Ethel St Roslindale, MA 02131-4503
[REDACTED]

Subject: Support for the Roxbury Prep High School project proposed at 361 Belgrade Ave
From: Jessica Lisak <[REDACTED]>
To: [REDACTED]
Date Sent: Tuesday, October 23, 2018 8:41:29 PM GMT-04:00
Date Received: Tuesday, October 23, 2018 8:41:30 PM GMT-04:00

Dear Aisling Kerr,

The note below is well-written and I agree with all of it. In addition to those words, I want to say that having one cohesive school in a new location- and having a high school in Roslindale- would be fantastic. The location and aesthetic appeal of a school are so important to the school dynamic and education. Kids going to Boston Latin are “commuters” from all over the city. The kids going to this school may not be solely from Rozzie and West Rox, but that means nothing. Let’s give them a good education and a welcome to Roslindale. Please don’t let your donors sway good sense here.

I support Roxbury Prep High School’s project proposed at 361 Belgrade Ave. in Roslindale. These high school students are currently spread across two temporary locations over five miles apart, both of which lack a cafeteria, a gym, or performing arts spaces.

The location at 361 Belgrade will give these students the facility they deserve, with easy transportation access via the Commuter Rail and multiple bus lines. This new building will be an asset to both the students and the community.

I ask for your support of this project. I hope to hear a reply from your office soon. Thank you!

Sincerely,
Jessica Lisak
118 Newburg St Roslindale, MA 02131-3319
[REDACTED]

Subject: Support for the Roxbury Prep High School project proposed at 361 Belgrade Ave
From: To y Romer <[REDACTED]>
To: aisling.kerr@boston.gov
Date Sent: Tuesday, October 23, 2018 9:02:28 PM GMT-04:00
Date Received: Tuesday, October 23, 2018 9:02:29 PM GMT-04:00

Dear Aisling Kerr,

I support Roxbury Prep High School's project proposed at 361 Belgrade Ave. in Roslindale. These high school students are currently spread across two temporary locations over five miles apart, both of which lack a cafeteria, a gym, or performing arts spaces.

The location at 361 Belgrade will give these students the facility they deserve, with easy transportation access via the Commuter Rail and multiple bus lines. This new building will be an asset to both the students and the community.

I ask for your support of this project. I hope to hear a reply from your office soon. Thank you!

Sincerely,
To y Romer
140 Beech St Roslindale, MA 02131-2716
[REDACTED]

Subject: Support for the Roxbury Prep High School project proposed at 361 Belgrade Ave
From: Robert Fair <[REDACTED]>
To: [REDACTED]
Date Sent: Tuesday, October 23, 2018 10:39:54 PM GMT-04:00
Date Received: Tuesday, October 23, 2018 10:39:55 PM GMT-04:00

Dear Aisling Kerr,

I support the Roxbury Prep High School proposal for 361 Belgrade Ave to come in to my long-time neighborhood in Roslindale. I live just a short walk down Belgrade from there, and I think it is a great use of that space, with transportation available via the Commuter Rail and several bus lines from the Orange Line Forest Hills Station. Roslindale hasn't had a public high school in over forty years, and I would be happy to support a local school in my neighborhood.

My family and I weighed the pros and cons of the proposal for about a year, and I am happy that Roxbury Prep listened to neighborhood concerns and tweaked their original proposal. I haven't heard anything that makes this proposal unworkable, in my opinion, and I am excited by their plans. I expected the "not-in-my-backyard" response that typically meets any new project, though I was horrified at comments from some community members about "those kids," as though they are not our kids, from Boston. Students deserve the better facility that this project can deliver, and the students' needs should trump any inconveniences that opponents may cite.

It is sad to hear that Roxbury Prep has searched for years for a piece of property to develop, and that they presently make do by using two buildings, miles apart, each without basic resources like a cafeteria or gym. Please support their efforts to find a permanent home for these public school students, and turn this vacant property into a beautiful school which would be an asset for the entire Roslindale community for generations to come!

I ask for your support of this project. I hope to hear a reply from your office soon. Thanks for your consideration!

Sincerely,
Robert Fair
30 Colberg Ave Roslindale, MA 02131-2724
[REDACTED]

Subject: Support for the Roxbury Prep High School project proposed at 361 Belgrade Ave
From: Carmem Farias <[REDACTED]>
To: [REDACTED]
Date Sent: Wednesday, October 24, 2018 6:43:37 AM GMT-04:00
Date Received: Wednesday, October 24, 2018 6:43:39 AM GMT-04:00

Dear Aisling Kerr,

I support Roxbury Prep High School's project proposed at 361 Belgrade Ave. in Roslindale. These high school students are currently spread across two temporary locations over five miles apart, both of which lack a cafeteria, a gym, or performing arts spaces.

The location at 361 Belgrade will give these students the facility they deserve, with easy transportation access via the Commuter Rail and multiple bus lines. This new building will be an asset to both the students and the community.

I ask for your support of this project. I hope to hear a reply from your office soon. Thank you!

Sincerely,
Carmem Farias
26 Bellevue St West Roxbury, MA 02132-2638
[REDACTED]

Subject: Support for the Roxbury Prep High School project proposed at 361 Belgrade Ave
From: Mary Corbet <[REDACTED]>
To: [REDACTED]
Date Sent: Wednesday, October 24, 2018 9:22:23 AM GMT-04:00
Date Received: Wednesday, October 24, 2018 9:22:23 AM GMT-04:00

Dear Aisling Kerr,

I support Roxbury Prep High School's project proposed at 361 Belgrade Ave. in Roslindale. These high school students are currently spread across two temporary locations over five miles apart, both of which lack a cafeteria, a gym, or performing arts spaces.

The location at 361 Belgrade will give these students the facility they deserve, with easy transportation access via the Commuter Rail and multiple bus lines. This new building will be an asset to both the students and the community.

Also, the opposition to this school is mostly fueled by fear of kids from "other" City neighborhoods (many of which are minority) coming to our neighborhood. Please understand that I am part of a large constituency that welcomes these students with open arms.

I ask for your support of this project. I hope to hear a reply from your office soon. Thank you!

Sincerely,
Mary Corbet
100 Tyndale St Roslindale, MA 02131-2305
[REDACTED]@gmail.com

Subject: Support for the Roxbury Prep High School project proposed at 361 Belgrade Ave
From: Denise Monks <[REDACTED]>
To: [REDACTED]
Date Sent: Wednesday, October 24, 2018 1:48:06 PM GMT-04:00
Date Received: Wednesday, October 24, 2018 1:48:06 PM GMT-04:00

Dear Aisling Kerr,

I support Roxbury Prep High School's project proposed at 361 Belgrade Ave. in Roslindale. These high school students are currently spread across two temporary locations over five miles apart, both of which lack a cafeteria, a gym, or performing arts spaces.

The location at 361 Belgrade will give these students the facility they deserve, with easy transportation access via the Commuter Rail and multiple bus lines. This new building will be an asset to both the students and the community.

I disagree with the traffic congestion argument against this proposal based all the new multi unit developments in West Roxbury that received the green light despite increasing density and traffic. I am disappointed by the elected officials who already oppose the project before the full review process has begun.

I ask for your support of this project. I hope to hear a reply from your office soon. Thank you!

Sincerely,
Denise Monks
79 Redlands Rd West Roxbury, MA 02132-1506
[REDACTED]

Subject: Support for the Roxbury Prep High School project proposed at 361 Belgrade Ave
From: Mitchell Carney <[REDACTED]>
To: [REDACTED]
Date Sent: Wednesday, October 24, 2018 4:37:11 PM GMT-04:00
Date Received: Wednesday, October 24, 2018 4:37:12 PM GMT-04:00

Dear Aisling Kerr,

I support Roxbury Prep High School's project proposed at 361 Belgrade Ave. in Roslindale. These high school students are currently spread across two temporary locations over five miles apart, both of which lack a cafeteria, a gym, or performing arts spaces.

The location at 361 Belgrade will give these students the facility they deserve, with easy transportation access via the Commuter Rail and multiple bus lines. This new building will be an asset to both the students and the community.

I ask for your support of this project. I hope to hear a reply from your office soon. Thank you!

Sincerely,
Mitchell Carney
23 Congreve St Apt 1 Roslindale, MA 02131-1913
[REDACTED]

Subject: Support for the Roxbury Prep High School project proposed at 361 Belgrade Ave
From: Susan FORTI <[REDACTED]>
To: [REDACTED]
Date Sent: Wednesday, October 24, 2018 5:52:40 PM GMT-04:00
Date Received: Wednesday, October 24, 2018 5:52:41 PM GMT-04:00

Dear Aisling Kerr,

I support Roxbury Prep High School's project proposed at 361 Belgrade Ave. in Roslindale. These high school students are currently spread across two temporary locations over five miles apart, both of which lack a cafeteria, a gym, or performing arts spaces.

The location at 361 Belgrade will give these students the facility they deserve, with easy transportation access via the Commuter Rail and multiple bus lines. This new building will be an asset to both the students and the community.

I know that those opposed have convinced a lot of elected officials to reject this project. But many of your constituents, including almost all of my friends support it. I am asking for your support as well. Thank you!

Sincerely,
Susan FORTI
95 Selwyn St # 1 Roslindale, MA 02131-1525
[REDACTED]

Subject: Support for the Roxbury Prep High School project proposed at 361 Belgrade Ave
From: Laurence Kranich [REDACTED] >
To: [REDACTED]
Date Sent: Wednesday, October 24, 2018 6:32:04 PM GMT-04:00
Date Received: Wednesday, October 24, 2018 6:32:06 PM GMT-04:00

Dear Aisling Kerr,

I've seen several signs opposing Roxbury Prep in my neighborhood. I'm writing to strongly support the project, and I'm glad to see the growth in favorable signs nearby as well.

The best thing Boston can do to improve the quality of life for our residents is to improve the school system. I hate when new parents think of their young child as a "ticking time bomb" forcing them to move to the suburbs for the schools.

Now that West Roxbury High School and other schools will be closing, there's a tremendous need for new, state of the art schools all over the city and especially here in Southwest Boston.

The proposal for Roxbury Prep is a terrific location for public transportation, which should also benefit our neighborhood. Please join the many Bostonians and residents of Roslindale and West Roxbury who support the new school.

Sincerely,
Laurence Kranich
41 Beryl St Roslindale, MA 02131-2810
[REDACTED]

Subject: Support for the Roxbury Prep High School project proposed at 361 Belgrade Ave
From: Joseph DeMasi <[REDACTED]>
To: [REDACTED]
Date Sent: Thursday, October 25, 2018 3:58:58 PM GMT-04:00
Date Received: Thursday, October 25, 2018 3:58:59 PM GMT-04:00

Dear Aisling Kerr,

I support Roxbury Prep High School's project proposed at 361 Belgrade Ave. in Roslindale. These high school students are currently spread across two temporary locations over five miles apart, both of which lack a cafeteria, a gym, or performing arts spaces.

The location at 361 Belgrade will give these students the facility they deserve, with easy transportation access via the Commuter Rail and multiple bus lines. This new building will be an asset to both the students and the community.

I ask for your support of this project. I hope to hear a reply from your office soon. Thank you!

Sincerely,
Joseph DeMasi
39 Tyndale St Roslindale, MA 02131-2303
[REDACTED]

Subject: Support for the Roxbury Prep High School project proposed at 361 Belgrade Ave
From: Nancy Gates <[REDACTED]>
To: [REDACTED]
Date Sent: Thursday, October 25, 2018 5:05:24 PM GMT-04:00
Date Received: Thursday, October 25, 2018 5:05:25 PM GMT-04:00

Dear Aisling Kerr,

I support Roxbury Prep High School's project proposed at 361 Belgrade Ave. in Roslindale. These high school students are currently spread across two temporary locations over five miles apart, both of which lack a cafeteria, a gym, or performing arts spaces.

The location at 361 Belgrade will give these students the facility they deserve, with easy transportation access via the Commuter Rail and multiple bus lines. This new building will be an asset to both the students and the community.

I ask for your support of this project. I hope to hear a reply from your office soon. Thank you!

Sincerely,
Nancy Gates
312 Poplar St Roslindale, MA 02131-4327
[REDACTED]

Subject: Support for the Roxbury Prep High School project proposed at 361 Belgrade Ave
From: Abie Pearce <[REDACTED]>
To: [REDACTED]
Date Sent: Tuesday, October 30, 2018 8:19:51 AM GMT-04:00
Date Received: Tuesday, October 30, 2018 8:19:51 AM GMT-04:00

Dear Aisling Kerr,

I support Roxbury Prep High School's project proposed at 361 Belgrade Ave. in Roslindale. These high school students are currently spread across two temporary locations over five miles apart, both of which lack a cafeteria, a gym, or performing arts spaces.

The location at 361 Belgrade will give these students the facility they deserve, with easy transportation access via the Commuter Rail and multiple bus lines. This new building will be an asset to both the students and the community.

I ask for your support of this project. I hope to hear a reply from your office soon. Thank you!

Sincerely,
Abie Pearce
35 Granfield Ave Boston, MA 02131-2005
[REDACTED]

Subject: Support for the Roxbury Prep High School project proposed at 361 Belgrade Ave
From: Dave Hinchon <[REDACTED]>
To: [REDACTED]
Date Sent: Monday, November 5, 2018 7:52:58 PM GMT-05:00
Date Received: Monday, November 5, 2018 7:53:00 PM GMT-05:00

Dear Aisling Kerr,

We support Roxbury Prep High School's project proposed at 361 Belgrade Ave. in Roslindale. These high school students are currently spread across two temporary locations over five miles apart, both of which lack a cafeteria, a gym, or performing arts spaces.

The location at 361 Belgrade will give these students the facility they deserve, with easy transportation access via the Commuter Rail and multiple bus lines. This new building will be an asset to both the students and the community.

We drive past this location most days. We live in Roslindale but regularly shop at Roche Brothers, CVS, Blanchard's, use the library, and almost daily are at the YMCA. We are sensitive to traffic concerns expressed by some, but believe that the uptick in vehicular traffic will be minimal, given that most students will be coming on the much more convenient public transportation of the commuter rail and buses.

Were the school not built there, our guess is that new condos and apartments would soon appear, probably at unaffordable prices, and certainly with more traffic congestion than this school will bring.

Our biggest reason for wanting this school to come to that location is to provide these kids from this very good school one campus where they can learn and grow together. This would also provide a high school opportunity right in Roslindale/West Roxbury for kids from the community, something not so available now.

We ask for your support of this project. I hope to hear a reply from your office soon. Thank you!

Dave and Karen Hinchon

Sincerely,
Dave Hinchon
31 Fairview St Roslindale, MA 02131-1627
[REDACTED]

Subject: Support for the Roxbury Prep High School project proposed at 361 Belgrade Ave
From: Angela Hussey <[REDACTED]>
To: [REDACTED]
Date Sent: Thursday, November 8, 2018 10:20:38 PM GMT-05:00
Date Received: Thursday, November 8, 2018 10:20:39 PM GMT-05:00

Dear Aisling Kerr,

I support Roxbury Prep High School's project proposed at 361 Belgrade Ave. in Roslindale. These high school students are currently spread across two temporary locations over five miles apart, both of which lack a cafeteria, a gym, or performing arts spaces.

The location at 361 Belgrade will give these students the facility they deserve, with easy transportation access evia the Commuter Rail and multiple bus lines. This new building will be an asset to both the students and the community.

Please! My two children attendend the middle school at Lucy Stone Campus now, my son today had basketball tryouts were outside with no light because they have no gym or cafeteria please these kids deserve this !

I ask for your support of this project. I hope to hear a reply from your office soon. Thank you!

Sincerely,
Angela Hussey
10 Dunkeld St Apt 3 Dorchester, MA 02121-1927
[REDACTED]

Subject: Support for the Roxbury Prep High School project proposed at 361 Belgrade Ave
From: Elizabeth Canavan-Palermo <[REDACTED]>
To: [REDACTED]
Date Sent: Thursday, November 15, 2018 8:42:03 AM GMT-05:00
Date Received: Thursday, November 15, 2018 8:42:03 AM GMT-05:00

Dear Aisling Kerr,

I strongly support Roxbury Prep High School's project proposed at 361 Belgrade Ave. in Roslindale. These high school students are currently spread across two temporary locations over five miles apart, both of which lack a cafeteria, a gym, or performing arts spaces.

The location at 361 Belgrade will give these students the facility they deserve, with easy transportation access via the Commuter Rail and multiple bus lines. This new building will be an asset to both the students and the West Roxbury and Roslindale communities.

I ask for your vocal and unambiguous support of this project. I hope to hear a reply from your office soon. Thank you!

Sincerely,
Elizabeth Canavan-Palermo
307 Vermont St West Roxbury, MA 02132-3269
[REDACTED]

Subject: Support for the Roxbury Prep High School project proposed at 361 Belgrade Ave
From: Jimmy Doan <[REDACTED]>
To: [REDACTED]
Date Sent: Saturday, January 12, 2019 12:03:32 PM GMT-05:00
Date Received: Saturday, January 12, 2019 12:03:33 PM GMT-05:00

Dear Aisling Kerr,

I support Roxbury Prep High School's project proposed at 361 Belgrade Ave. in Roslindale. These high school students are currently spread across two temporary locations over five miles apart, both of which lack a cafeteria, a gym, or performing arts spaces.

The location at 361 Belgrade will give these students the facility they deserve, with easy transportation access via the Commuter Rail and multiple bus lines. This new building will be an asset to both the students and the community.

I ask for your support of this project. I hope to hear a reply from your office soon. Thank you!

Sincerely,
Jimmy Doan
419 Belgrade Ave West Roxbury, MA 02132-1548
[REDACTED]

Subject: Support for the Roxbury Prep High School project proposed at 361 Belgrade Ave
From: Alexander Ko <[REDACTED]>
To: [REDACTED]
Date Sent: Tuesday, December 25, 2018 1:52:51 PM GMT-05:00
Date Received: Tuesday, December 25, 2018 1:52:52 PM GMT-05:00

Dear Aisling Kerr,

I live nearby 361 Belgrade and I strongly support Roxbury Prep High School being built. I think the traffic concerns are overblown, and residents who oppose the school are selfishly worried about property values.

I think the benefit of this safe, clean site for the school outweighs any added inconveniences to us residents living here. We must think of the future generation!

These high school students are currently spread across two temporary locations over five miles apart, both of which lack a cafeteria, a gym, or performing arts spaces.

The location at 361 Belgrade will give these students the facility they deserve, with easy transportation access via the Commuter Rail and multiple bus lines. This new building will be an asset to both the students and the community.

I ask for your support of this project. I hope to hear a reply from your office soon. Thank you!

Sincerely,
Alexander Ko
43 Clement Ave West Roxbury, MA 02132-2002
[REDACTED]

Subject: Support for the Roxbury Prep High School project proposed at 361 Belgrade Ave

From: Walker Anderson <[REDACTED]>

To: [REDACTED]

Date Sent: Saturday, January 12, 2019 6:55:45 PM GMT-05:00

Date Received: Saturday, January 12, 2019 6:55:45 PM GMT-05:00

Dear Aisling Kerr,

I rarely reach out about political reasons, but I have been troubled with the toxic rhetoric surrounding the Roxbury Prep project in my neighborhood. While some people have expressed concerns about traffic, my experience working at another local school (APR in Hyde Park) has been that almost all students take MBTA transportation from surrounding neighborhoods. I also feel the need to add my belief that a lot of the animus comes from lingering racial tensions in Boston. Simply put, I think our neighborhood will be better, not worse, when welcoming promising young people of color who will be future leaders. While fear of difference can be a powerful motivator, I work with young Black and Latino kids every day, and think one of the best things we can do as a community is make them feel welcome.

I support Roxbury Prep High School's project proposed at 361 Belgrade Ave. in Roslindale. These high school students are currently spread across two temporary locations over five miles apart, both of which lack a cafeteria, a gym, or performing arts spaces.

The location at 361 Belgrade will give these students the facility they deserve, with easy transportation access via the Commuter Rail and multiple bus lines. This new building will be an asset to both the students and the community.

I ask for your support of this project. I hope to hear a reply from your office soon. Thank you!

Sincerely,

Walker Anderson

25 Bradwood St Roslindale, MA 02131-2721

[REDACTED]

Subject: Support for the Roxbury Prep High School project proposed at 361 Belgrade Ave
From: Josette Auguste <[REDACTED]>
To: [REDACTED]
Date Sent: Sunday, January 20, 2019 5:07:51 AM GMT-05:00
Date Received: Sunday, January 20, 2019 5:07:52 AM GMT-05:00

Dear Aisling Kerr,

I support Roxbury Prep High School's project proposed at 361 Belgrade Ave. in Roslindale. These high school students are currently spread across two temporary locations over five miles apart, both of which lack a cafeteria, a gym, or performing arts spaces.

The location at 361 Belgrade will give these students the facility they deserve, with easy transportation access via the Commuter Rail and multiple bus lines. This new building will be an asset to both the students and the community.

I ask for your support of this project. I hope to hear a reply from your office soon. Thank you!

Sincerely,
Josette Auguste
100 Lorna Rd Mattapan, MA 02126-2645

[REDACTED]

Subject: Check out Uncommon Schools (PDF)

From: Mdonlan <mdonlan@aol.com>

To: Aisling.Kerr@Boston.gov

Cc: AislingKerr@Boston.gov

Date Sent: Friday, January 25, 2019 9:20:00 PM GMT-05:00

Date Received: Friday, January 25, 2019 9:20:04 PM GMT-05:00

[Uncommon Schools \(PDF\)](#)

Owner and Founder of Roxbury Prep found guilty of civil rights violation by United States Office of Education Office of Civil Rights, case 02 17 1015 2018 . PUBLIC SHOULD BE NOTIFIED.

We do not want a tax shelter blocking the major arteries of Roslindale and West Roxbury. We do not want to pay for this tax shelter. This is a lottery school and after all Roxbury Prep students are admitted then the school is open to a state lottery -- NOT THE STUDENTS OF ROSLINDALE WEST ROXBURY .

The deception so far practiced upon the population of our area is an indication of the lack of veracity of this school. Neither could we trust the sincerity of the current plans for the school. They would not be feasible to this tax shelter. Also, The attrition rate for this school is very high. What happens to the unfortunate load of students thrown out by this school? Where do they go?

Sincerely,

Susan Donlan 100 Stratford WR

Subject: Support for the Roxbury Prep High School project proposed at 361 Belgrade Ave
From: Tony Fusco <[REDACTED]>
To: [REDACTED]
Date Sent: Sunday, January 27, 2019 12:47:58 PM GMT-05:00
Date Received: Sunday, January 27, 2019 12:47:58 PM GMT-05:00

Dear Aisling Kerr,

After careful consideration of the alterations that they have made to the size of the building, the number of students and the increased green space, I withdraw my objection to the Roxbury Prep High School project.

The location at 361 Belgrade will give these students the facility they deserve, with easy transportation access via the Commuter Rail and multiple bus lines. This new building will be an asset to both the students and the community.

I ask for your support of this project. I hope to hear a reply from your office soon. Thank you!

Sincerely,
Tony Fusco
8 Allenwood St Boston, MA 02132-2048
[REDACTED]

Subject: Roxbury Prep
From: anne harvey kilburn <[REDACTED]>
To: Kerr Aisling <[REDACTED]>
Date Sent: Wednesday, January 30, 2019 11:27:04 AM GMT-05:00
Date Received: Wednesday, January 30, 2019 11:27:07 AM GMT-05:00

Aisling -

I already filed an official public comment about the proposed project; however, I just got a mailing from GBANA.

I am wholly in support of the project — although it seems like I'm swimming in a sea of protest. My belief is that we should welcome a high quality school to the area. We are already known for several high quality private schools.. elementary and high school. Why not another? If a condo were built there, the traffic would be even worse! Progress always has dissenters. I welcome these students, teachers and staff with open arms.

Best,

Anne

Anne Harvey Kilburn

[REDACTED]
Volunteer CASA and Board Member for Boston CASA - www.bostoncasa.org

"There can be no keener revelation of a society's soul than the way in which it treats its children."

— Nelson Mandela

Subject: Opposition to Charter High School at 361 Belgrade Avenue, West Roxbury
From: Rosemary McAndrew <[REDACTED]>
To: [REDACTED]
Date Sent: Wednesday, January 30, 2019 12:20:04 PM GMT-05:00
Date Received: Wednesday, January 30, 2019 12:20:15 PM GMT-05:00

Dear Ms. Kerr:

My name is Rosemary McAndrew and **I want to go on record as opposing the proposed building** of a Charter High School at 361 Belgrade Avenue, West Roxbury.

This project - including the "scaled down" proposal - is too large for the proposed site and will adversely affect the impacted neighborhood, where my husband and I reside.

Our opposition has much to do with the project location which is at the gateway to West Roxbury. The notion that all students will use public transportation, at a MBTA stop which is already overloaded, is an example of the lack of concern for the daily lives of those of us residing in the community.

Following the highly dubious statement that all students will use public transportation in their statement is confirmation that the 67 staff members will fit into 76 parking spots. This is another example of the lack of concern for the daily lives of those of us residing in the community. Overflow of parking will end up where? On Belgrade Avenue? Into the neighborhoods, which is what we already contend with from Commuter Rail commuters on a daily basis?

The fact that this continues to be an issue of consideration is hard for me to understand. Again, I am 100% against this proposal.

Thank you.

Rosemary M. McAndrew, PhD, CPCU, CIC, CRM, AAM
President
MRM, Inc.
139 Clement Avenue
Boston MA 02132-2036

Phone: [REDACTED]
Fax: [REDACTED]
Cell: [REDACTED]

PRIVILEGED AND CONFIDENTIAL: The information contained in this electronic message and any attachments thereto are privileged and confidential and intended only for the use of the addressee. Any disclosure, distribution, copying, accessing, or interception of this message is prohibited, and the sender takes no responsibility for any unauthorized reliance on this message. If you have received this message in error, please notify the sender immediately and delete the message from your system.

Subject: Roxbury Prep

From: Judy <[REDACTED]>

To: [REDACTED]

Date Sent: Wednesday, January 30, 2019 12:42:15 PM GMT-05:00

Date Received: Wednesday, January 30, 2019 12:42:17 PM GMT-05:00

Good Afternoon Aisling,

I am sending this email on behalf of my husband and myself.

We would like to go on record as being AGAINST the Roxbury Prep School being built on the small site of Clay Chevrolet, 361 Belgrade Ave in Roslindale.

I have read with interest, those who say this project will not impact an already congested intersection. I would like to reiterate what I have written earlier to the BRA and to our State officials. The traffic each workday starting at 6AM until 9AM just can't be disputed. There are also two other projects that have been approved within hundreds of yards of 361. One of these projects has already broken ground while the other diagonally across the street has received City Hall approval, but they have not broken ground. Each of these projects are adding cars and congestion to this area...certainly not helping with Green Space.

Although, we have heard from the Mayor and other officials that " they" are helping this school look for another site we have not heard of one site as yet. I have read in letters to the editor in our local paper some residents are suggesting WR High. If this is a non-starter would love to know why. Seems to be a good compromise.

As a very long standing member of the WR Council and Zoning, I would sincerely ask the City to look to Smart Planning with the limited space that we have and to NOT approve this site as a school.

Thank you,

Judy and Dan Settana
10 Stratford St

Send from AOL Mobile Mail
Get the new AOL app: mail.mobile.aol.com

Subject: Roxbury Prep

From: Sandra Denekamp <[REDACTED]>

To: [REDACTED]

Date Sent: Wednesday, January 30, 2019 1:33:13 PM GMT-05:00

Date Received: Wednesday, January 30, 2019 1:33:16 PM GMT-05:00

As a life long resident of West Roxbury, I feel i must express my opposition to the proposed development of the former Clay Chevrolet Site at the corner of the West Roxbury Parkway and Belgrade Avenue.

I have many reasons for opposing this particular use of the site for a "Charter School", particularly one of the size and scope being considered.

First of all, why a "charter school"? I think it is time to re-look at our Boston Public Schools to determine why they are failing! I personally attended Boston Public Schools which were once considered some of the best in the country - i think that something is horribly wrong when everyone in the city will not even consider sending their child to a public school. So perhaps that is where we should be putting forth our efforts.

Secondly, why would anyone want to build in an already over populated area which is being over developed by the day! The entire character of our part of the city has undergone a radical change - not for the better, thanks to Mayor Walsh who sides only with developers, never with the residents who elected him. Time for that to change.

With the amount of opposition expressed toward this project already, it is evident that this school should not be built on this site, and perhaps if it is even necessary at all, which is questionable, it could move into the former West Roxbury High School or one of the other Boston Schools that are so readily abandoned -

Much more consideration needs to be given to the congestion, neighborhood changes and the identity of the community instead of the requests of a few who have no vested interest in our local community or economy.

The same goes for all the other over building of the multi dwelling complexes that seem to so easily get permitted despite neighborhood opposition. Zoning and public outcry seem to take a backseat to contractors bottom line in Mr. Walsh's view - poor politics if you ask me.

I am strongly opposed to the proposal to build another charter school at the corner of Belgrade Ave and the West Roxbury Parkway.

Sandra Denekamp
30 Churchill Road
West Roxbury, MA 02132

Sent from my new email address [REDACTED]

Confirming receipt of your comment letter.



boston planning & development agency

Tammy Donovan

Special Assistant to the Executive Director/Secretary

[REDACTED]

Boston Planning & Development Agency (BPDA)

One City Hall Square | Boston, MA 02201

bostonplans.org

On Sat, Jan 26, 2019 at 12:29 PM John Kalaitzidis <johnreply@123formbuilder.com> wrote:

Name John Kalaitzidis
Address 148 Beech St. Roslindale 02131
Email johnkalaitzidis@yahoo.com
Message

I am among the hundreds of neighbors of 361 Belgrade Avenue, Roslindale, who oppose the construction of a facility at 361 Belgrade Ave. that will accommodate 600+ individuals.

I support the development of this location, but in adherence to City zoning restrictions, including Article 29 of the Boston Zoning Code which pertains to land within the Greenbelt Overlay Protection District, and in conformity with the existing neighborhood's landscape. The revised proposal does not address the neighborhood's concerns, meaningfully or adequately, particularly when considering the neighboring developments already approved by the BPDA.

I agree with the consensus of the immediate impacted neighborhoods that this project is not appropriate for this location.

I appeal to you for the responsible urban planning and development of our neighborhood.

Subject: Comment of Roxbury Prep School Proposal

From: Ann Budreika <[REDACTED]>

To: [REDACTED]

Date Sent: Wednesday, January 30, 2019 1:56:04 PM GMT-05:00

Date Received: Wednesday, January 30, 2019 1:56:06 PM GMT-05:00

Dear Ms. Kerr,

I would like to comment on the proposed Roxbury Prep proposal. I own a home in West Roxbury over by Roxbury Latin School at the top of the Lagrange Street. I have been a resident for any years, 1963. I am very familiar with the Needham Commuter rail and local buses as I am a frequent user of public transportation for work and living.

I really can not envision trying to squeeze a high school and students into that small space already very congested with traffic and the Holy Name School. There does not seem to be enough room for student travel, sports, activities in the tiny old automobile site to safely exist with the already congested space.

I will try to go to the Feb. 13th meeting scheduled as tonight's Jan.30 meeting is too cold as I do not drive and that location chosen is only accessible by the number 38 Wren St. bus and it is too cold for me to venture out that far late at night on foot.

Thank you for your attention.

Ann Budreika

Subject: STOP 361 Belgrade Ave, West Roxbury

From: TJ <[REDACTED]>

To: [REDACTED]

Date Sent: Wednesday, January 30, 2019 3:21:35 PM GMT-05:00

Date Received: Wednesday, January 30, 2019 3:21:47 PM GMT-05:00

To whom it may concern:

I'm a resident at West Roxbury. I'm writing to protest Roxbury Prep in West Roxbury. Traffic is already a pain at those Rotaries on West Roxbury Parkway. I can't imagine building a school right next to rotary of West Roxbury Parkway and Centre Street.

Please STOP 361 Belgrade!

--

TJ [REDACTED]

Subject: 361 Belgrade

From: Talya Sokoll <Talya@talyasokoll.com>

To: jsingh@roxbury.org

Date Sent: Wednesday, January 30, 2019 8:23:59 PM GMT-05:00

Date Received: Wednesday, January 30, 2019 8:24:03 PM GMT-05:00

Hello,

I just wanted to express my full support for the building of Roxbury prep at 361 Belgrade Ave. in Roslindale. I live across the street and I understand there are some concerns but I think ultimately that the addition of the school to our neighborhood will make it better. I know there is a campaign to get people to email you to tell you they are against this but as a neighbor I wanted to tell you I support it and I hope you will make note of that.

Best,

Talya Sokoll

7 Montvale st

Boston, MA 02131

Subject: 361 Belgrade Avenue

From: Rebecca <[REDACTED]>

To: [REDACTED]

Date Sent: Wednesday, January 30, 2019 7:58:18 PM GMT-05:00

Date Received: Wednesday, January 30, 2019 7:58:22 PM GMT-05:00

To whom it may concern,

I have recently moved into the West Roxbury area but have lived in Dedham my whole life. West Roxbury has always been a strong knit community and has many schools to offer to its families. The location for the charter school is not a safe or sufficient location for children to go. I say this because as someone who works in child education in the other West Roxbury schools, the areas at the schools in our city are already quite small but accommodating for the children and the residents within the areas they are located. Belgrade Avenue is dangerous, people are always driving very fast down the road, I'd hate to hear a headline that a child was struck by a car on Belgrade Avenue walking to school or being dropped off at the school and having to cross the road. The charter school needs to be located somewhere that has sufficient space enough to have a school on its property. The Clay Chevrolet space is NOT the right place for this school. With that being said it would also be very smart if the city of Boston opened another public school in the area rather than a charter school. With that being said I hope that this is discussed with everyone's opinions in mind good and bad but to figure out what's best for West Roxbury and it's inhabitants that is safe for the families this community serves so well. This in my opinion is not a good idea.

Rebecca Mullen

Subject: Re: Roxbury Preparatory Charter School Project Comment Submission

From: [REDACTED]

To: Aisling Kerr <[REDACTED]>

Cc: [REDACTED]

Date Sent: Wednesday, January 30, 2019 11:50:19 PM GMT-05:00

Date Received: Wednesday, January 30, 2019 11:50:22 PM GMT-05:00

Dear Ms. Kerr,

I just wanted to take a minute and thank you for Facilitating a very calm meeting regarding Roxbury Prep High School. I have been a supporter from January 2017, this was a very well run meeting, kudos to you!

I would like to submit my support for Roxbury Prep Charter School at 361 Belgrade Avenue. I am a life long resident of West Roxbury, a wife, a mother of two teenagers, and a licensed daycare provider. We are direct abutters of the property, I view it out my kitchen and playroom windows.

I would like to address some of the issues brought up tonight please. As a very protective mother, I understand why people would not allow their children ages 3-12, like the ones who attend Holy Name Parish school, to cross Belgrade Avenue or any busy street in the city, but we are talking about high school students. Students, approximately 13-22 years old, I believe we as a society would be doing children this age a disservice if we, as adults, don't educate them how to cross the street. If high school students can't cross the street to catch the bus, with the supervision of teachers and staff, how could we ever send them off to college or the real world, I believe the kids at RPCHS can do it!

My children are in 8th and 10th grade, they take the MBTA along with their peers and friends from West Roxbury to schools like Mount Alvernia High School, Boston College High School, Boston Latin School, Boston Latin Academy, Boston Collegiate Charter School and so on and so every day at all hours of the day. My kids play sports and are involved in after school activities, they take the MBTA to events, their peers and friends also take the train or charter busses to and from practices, for example the home field for the BLS soccer team is Millennium Park in West Roxbury, they take a yellow bus from BLS to Millennium. Catholic Memorial practices hockey at the Roche Rink because CM doesn't have their own ice skating rink, it's just how it is in the city. I wish every student could attend a school like The Roxbury Latin School, with all of their grass and turf fields, multiple gymnasiums and brand new hockey rink but that's not a reality for most families.

Every May, Catholic Memorial High School, holds their graduation at Holy Name Church. Every year, multiple cars park across my front lawn, this year literally there were cars on my grass(even a Alfa Romero), but I didn't mind because what a wonderful celebration and achievement. Successful schools have family involvement, so if there are a few extra cars in my neighborhood during parent-teacher conferences, I will be ecstatic! Parents cheering on their student-athletes- awesome!

I believe Roxbury Preparatory Charter High School will be a great neighbor and wonderful addition to our neighborhood.

I look forward to the next meeting on February 13, 2019.

Sincerely,
Christine Bortolotto
10 Rhoda Street
West Roxbury, MA 02132

Subject: support for Roxbury Prep school on Belgrade

From: Kathie Mainzer <[REDACTED]>

To: [REDACTED]

Date Sent: Thursday, January 31, 2019 2:49:09 PM GMT-05:00

Date Received: Thursday, January 31, 2019 2:49:22 PM GMT-05:00

Hi Aisling,

I'm a neighbor in Roslindale and strongly SUPPORT the application for Roxbury Prep to develop a charter school at 361 Belgrade.

We need more public education choices for parents and students. Traffic considerations shouldn't stop all progress. We need to continue to improve public transit. There is a train station and bus stop very close by.

Thanks for your consideration.

Kathie Mainzer
18 Maria Lane
Roslindale, MA 02131

Subject: Please stop 361 Belgrade!

From: BING HU <[REDACTED]>

To: [REDACTED]

Date Sent: Thursday, January 31, 2019 8:38:52 PM GMT-05:00

Date Received: Thursday, January 31, 2019 8:38:58 PM GMT-05:00

Dear Ms. Kerr,

My name is Bing Hu, a resident at 703 W Roxbury Pkwy West Roxbury MA 02132. I am writing to express my vehement opposition of the proposed charter high school at 361 Belgrade Avenue at the corner of the West Roxbury Pkwy.

The current traffic in the above mentioned site has been extremely busy in the morning and afternoon. The proposed build will deadly deteriorate the current transposition, causing a tremendous safety issues and other side effects.

Last night, I went to Our Lady of the Annuciation Church at 7 VFW Pkwy for the public hearing. I saw many strangers who expressed their support to the project. However, I was confused that how these organised people are qualified to irresponsibly to say yes to the proposed building if they are not residents in this area.

The organisers could not convince the neighbors as to how the proposal will handle and solve the traffic issues at all. My neighbors and I had been informed by the MBTA that the traffic will become a significant concern if this proposed project cannot be stopped.

I drive my son to and from his school daily. My regular family life does not deserve to be negatively sabotaged because of this irresponsible proposal. And therefore, I am asking you to take action to stop this project!

I look forward to hearing back from you,

Thank you,

Bing Hu

Subject: Re: Last night's BPDA meeting for Roxbury Prep
From: Judy <judyulman@comcast.net>
To: Ginny Gass <ggass89620@aol.com>, aisling.kerr@boston.gov
Date Sent: Thursday, January 31, 2019 8:54:29 PM GMT-05:00
Date Received: Thursday, January 31, 2019 8:54:30 PM GMT-05:00

Hi Ginny and Aisling

Here are my comments about last site's meeting: They seem to coincide with your email.

I was disappointed in the meeting.

The speakers did an inadequate job of doing their homework and listening to the neighborhood's very real concerns.

The gentleman who spoke on the traffic issues did not do a survey on the outlying areas affected by the location of the Charter School because it was not funded by his department. In addition, the gentleman referred several times to West Roxbury Parkway as Roxbury Parkway.

Maybe he was not at the right meeting!!!!

It is my sincere feeling that residents in the surrounding area have been putting up with disrupting issues on several changes recently.

There are several churches situated across the streets from residential homes that have a community outreach for several events. These churches do not have their own parking associated with the church, leaving no parking space for resident parking. Such events taking place at all the surrounding churches are: Day Care, Music, Dancing, Yoga, Food Banks, Church Services, Meetings, etc

There are two commuter rail stations close to each other with inadequate parking. Inadequate parking leads to commuters parking all up and down neighboring streets sometimes blocking driveways and parking in residents driveways or in "no parking from here to the corner". Commuters also park in any area they can, Roche Bros parking lot, bank parking lots, pharmacy parking lots, local shopping parking spaces leaving shoppers no space to park and shop.

There are several apartment buildings going up at every inch of space that is available.

The site of the Charter Prep High, will create much chaos with bus schedule and commuter schedule, student drop off, student pick up, student crossing, additional crossing lights, etc - and getting through the traffic drop offs at the Holy Name School.

Then there is the issue with the Charter High School in this location having neighboring community outreach programs, outdoor sports, roof garden science projects, after school programs, evening programs, summer programs - all in a community that already has too much. We have certainly put up with more than we can handle.

The speakers at the meeting said they looked at 50 sites but only told us about three sites.

Consideration for putting the new Prep Charter School in the **West Roxbury High School location, on VFW**, is a perfect solution and should be looked at again and again.

There is ample space for a state of the art building, bigger and better, housing a gym, science, community programs, meetings, outdoor activities and parking spaces, student drop off and pick up

locations, and better air quality.

The funding proposed would be better used for a better location easing complaints of accessibility in an already chaotic mess at the location of West Roxbury Parkway, Belgrade Ave., and Anawan Ave.

The people of the BP&DA have not done their homework for the neighborhood or for the students, and are not very astute about their decisions on spaces and buildings and community neighborhoods.

We come together as a community to give our opinions and concerns to the BP&DA and they brush us off "it is not as bad as that!" they say. What is the sense of having community meetings when really no one cares about our serious concerns about traffic and chaos at morning and late afternoon commutes.

The city has ideas and then browbeats the community on their great idea. It is not a great idea for locating this Charter School in this location.

There are other and better solutions. The students do need a new school, the area proposed is not the location for the school

Go back to the drawing boards. We have given up a lot of space for new developments - enough is enough in this area.

Judy Ulman ps I did not send this to everyone on your email of this evening. If you would like me too, I will. Thank you Ginny for your support.

Good evening all,

Thank you to those of you who were able to attend last night's meeting. Hopefully the rest of you will be able to attend the next and final meeting on February 13 at 6:30 PM. Get there early. It was very well attended, mostly by families who want their children to attend.

As was stated in previous notifications, our association voted to oppose the Roxbury Prep Charter School project.

Despite the rally-type atmosphere of the meeting, the issue of most obvious concern is traffic. The traffic study cited by proponents, and which can be read on the BPDA website (which I was not able to locate today) estimates that the intersection at Anawan Ave. and Belgrade **will have a rating of F once the school is built**. When questioned about the rating, school officials said that it's "not as bad as it sounds" and that the wait at the intersection will only be delayed by an average of 50 seconds.

In my opinion, West Roxbury will be drastically affected by any school at 361 Belgrade Ave., but Roslindale, hardly at all. That's why it's important to attend the next meeting and to send your comments to BPDA: <http://www.bostonplans.org/projects/development-projects/roxbury-preparatory-charter-high-school>.

Thank you.

Ginny Gass
Bellevue Hill Improvement Association

Subject: 361 Belgrade project

From: Ryne Johnson <[REDACTED]>

To: "[REDACTED]" <[REDACTED]>

Date Sent: Friday, February 1, 2019 7:11:38 AM GMT-05:00

Date Received: Friday, February 1, 2019 7:11:56 AM GMT-05:00

To: Aisling Kerr

FR: Ryne Johnson, DMD - homeowner & occupant at: 44 Eastbourne St Roslindale, MA

I am writing to voice concern over the proposed school on Belgrade Street in Roslindale. There has been plenty of talk about the merits of adding a much needed school in the area and although I have no issues in that regard, I do not see how that physical footprint can support such a school (and more importantly the parking needed for the faculty and students).

I have read that many feel that public transit, in particular, the trains' proximity will allow for students and faculty to commute to school via the commuter rail. First of all, the commuter rail into that location runs very infrequently and can not be relied upon to service a variety of arrival times & departures. Second, the cost of a commuter rail pass is greater than a regular MBTA pass, and lastly, the congestion that will back up into a pivotal rotary (Holy Name rotary), near a police station is likely to be a significant problem. It is human nature to use the 'easiest and most convenient' means of transportation and I believe many will prefer cars over a commuter rail option.

I fear that because there will be inadequate parking onsite, one will see parking, noise, trash and other unwarranted issues spill into the surrounding neighborhoods. ***One way to counter this would be to put up "resident only parking" signs within one mile of school. Also, adding the Bellevue Stop into every passing commuter rail (instead of infrequent stops) might help.... If you look at the current schedule, not every passing train stops there.***

Thus, I would like to formally voice my opposition (and my wife's opposition) to the proposed plan unless the two listed, recommended changes are instituted.

Thank you.

Subject:

From: [REDACTED]

To: [REDACTED]

Date Sent: Friday, February 1, 2019 1:48:19 PM GMT-05:00

Date Received: Friday, February 1, 2019 1:49:20 PM GMT-05:00

Attachments: text_0.txt

I am opposed to the 361 Belgrade Ave Charter School Project. This project as well as the condo building in the area is far too complex for this area. We do not need the influx of 500 students and staff descending on Belgrade Ave 5 days a week. The traffic is unbearable now w no relief and this project is compounding the issue. It's a major safety issue for pedestrians and students. Thank you for considering my request. Norma McCormack, 40+ yr resident

Subject: 361 Belgrade Ave Roslindale MA
From: "Arthur B." <[REDACTED]>
To: "[REDACTED]" <[REDACTED]>
Date Sent: Friday, February 1, 2019 2:22:08 PM GMT-05:00
Date Received: Friday, February 1, 2019 2:22:13 PM GMT-05:00

Hi Aisling

I would like to let you know that I am against the construction of the big high school that is being planned to be built at 361 Belgrade Ave in Roslindale. I believe that it will negatively impact the neighborhood on numerous levels.

-Arthur Bababekov

Subject:

From: Lillian Cahill <[REDACTED]>

To: [REDACTED]

Date Sent: Friday, February 1, 2019 3:06:19 PM GMT-05:00

Date Received: Friday, February 1, 2019 3:06:21 PM GMT-05:00

Not interested in Charter High School in Roslindale.
Sent from my iPad

Subject: 361 Belgrade ave, Charter School
From: Patty Federico <[REDACTED]>
To: "[REDACTED]" <[REDACTED]>
Date Sent: Friday, February 1, 2019 5:50:38 PM GMT-05:00
Date Received: Friday, February 1, 2019 5:50:41 PM GMT-05:00

I would like to voice my opinion in regards to this projects. I firmly do not want this project to be built as proposed. This is based on the traffic concerns in a overly congested area that experiences traffic back ups at this intersection. With the additional disregard for how much density has been brought into the neighborhood with all apartment/condo that have been approved with Little foot prints. These projects will further contribute to an already difficult traffic problem.

Best,
Tony Federico
Beech st

Get [Outlook for iOS](#)

Subject: Opposition to Roxbury Prep High School at 361 Belgrade Ave location
From: Lynne Todd <[REDACTED]>
To: "[REDACTED]" <[REDACTED]>
Date Sent: Friday, February 1, 2019 10:00:32 AM GMT-05:00
Date Received: Friday, February 1, 2019 10:00:32 AM GMT-05:00

Name Lynne Todd

Address 105 Stratford Street West Roxbury MA

Email [REDACTED]

Message I am among the hundreds of neighbors of 361 Belgrade Avenue, Roslindale, who oppose the construction of a facility at 361 Belgrade Ave. that will accommodate 600+ individuals.

I support the development of this location, but in adherence to City zoning restrictions, including Article 29 of the Boston Zoning Code which pertains to land within the Greenbelt Overlay Protection District, and in conformity with the existing neighborhood's landscape. The revised proposal does not address the neighborhood's concerns, meaningfully or adequately, particularly when considering the neighboring developments already approved by the BPDA.

I agree with the consensus of the immediate impacted neighborhoods that this project is not appropriate for this location.

I appeal to you for the responsible urban planning and development of our neighborhood.

Subject: Opposition to Roxbury Prep High School at 361 Belgrade Ave location
From: Kathryn Oates-Dacey <[REDACTED]>
To: "[REDACTED]" <[REDACTED]>
Date Sent: Friday, February 1, 2019 1:38:48 PM GMT-05:00
Date Received: Friday, February 1, 2019 1:38:50 PM GMT-05:00

Name Kathryn Oates-Dacey

Address 19 Rendall Road West Roxbury 02132

Email [REDACTED]

Message I am among the hundreds of neighbors of 361 Belgrade Avenue, Roslindale, who oppose the construction of a facility at 361 Belgrade Ave. that will accommodate 600+ individuals.

I support the development of this location, but in adherence to City zoning restrictions, including Article 29 of the Boston Zoning Code which pertains to land within the Greenbelt Overlay Protection District, and in conformity with the existing neighborhood's landscape. The revised proposal does not address the neighborhood's concerns, meaningfully or adequately, particularly when considering the neighboring developments already approved by the BPDA.

I agree with the consensus of the immediate impacted neighborhoods that this project is not appropriate for this location.

I appeal to you for the responsible urban planning and development of our neighborhood.

Subject: Opposition to Roxbury Prep High School at 361 Belgrade Ave location
From: Dennis Orthman <[REDACTED]>
To: "[REDACTED]" <[REDACTED]>
Date Sent: Friday, February 1, 2019 2:14:09 PM GMT-05:00
Date Received: Friday, February 1, 2019 2:14:09 PM GMT-05:00

Name Dennis Orthman
Address 73 Anawan Ave. West Roxbury 02132
Email [REDACTED]

Message

I am opposed to the 361 Belgrade Ave project for a number of reasons but there are three major points I would like to emphasize:

First, LOCATION. I believe that this location is an unsafe location for an institution that would daily generate up to 1000 individual visits of students, faculty, parents, and others. With speeding trains on one side and speeding cars on another side, this is not a safe site for our children. This small facility that does even come close to meeting the state standards for square footage allowance per student.

Second, DAILY VOLUME. The volume of daily activity with a school at this site would be "off the charts" compared to anything else we have in our residential community. For example, Holy Name School has about 200 students coming and going each day. Both Roxbury Latin and CM have about 300 students coming and going each day. The proposed school for Belgrade Ave calls for almost 600 students, plus faculty coming and going each day. That is three times the Holy Name School volume and two times the Roxbury Latin/CM volume of daily activity. Our neighborhood is already a complete and unsafe bottleneck of traffic each morning and afternoon. This additional volume of this magnitude would quickly make the daily situation unbearable in the surrounding area.

Thirdly, THE PROCESS. I believe this public process is a complete misfit for a proposed school. The BPDA review process is designed to be used to address apartment buildings, condos, and other real estate developments. This is not an apartment building and it should not be thought of as some real estate deal - it is a high school full of our kids. I believe a school is a valued community resource that requires a robust, very public, and strategic site-planning process that assesses many locations for factors such as access, safety, cost, sustainability, utilization, and community impact. No other community or town surrounding the Parkway area would allow a large high school to be sited based on the BPDA's profit-driven, developer-centric process that is driven by the availability of real estate and the needs of the institution, while ignoring the needs of the community and the taxpayers. Whether it is a public school or charter school, the taxpayers are paying for it and we want our voices heard.

I encourage the school officials to seek a better site and I encourage Mayor Walsh and the BPDA to reject the proposal that would damage our community for decades to come. Thank you.

Subject: Opposition to Roxbury Prep High School at 361 Belgrade Ave location
From: Damian Gray <[REDACTED]>
To: "[REDACTED]" <[REDACTED]>
Date Sent: Friday, February 1, 2019 8:03:23 PM GMT-05:00
Date Received: Friday, February 1, 2019 8:03:24 PM GMT-05:00

Name Damian Gray

Address 29 Bradwood Street Roslindale 02131

Email [REDACTED]

Message I am among the hundreds of neighbors of 361 Belgrade Avenue, Roslindale, who oppose the construction of a facility at 361 Belgrade Ave. that will accommodate 600+ individuals.

I support the development of this location, but in adherence to City zoning restrictions, including Article 29 of the Boston Zoning Code which pertains to land within the Greenbelt Overlay Protection District, and in conformity with the existing neighborhood's landscape. The revised proposal does not address the neighborhood's concerns, meaningfully or adequately, particularly when considering the neighboring developments already approved by the BPDA.

I agree with the consensus of the immediate impacted neighborhoods that this project is not appropriate for this location.

I appeal to you for the responsible urban planning and development of our neighborhood.

Subject: In Opposition to 361 Belgrade Ave, West Rox/Roslindale line
From: Kathleen Stone <[REDACTED]>
To: [REDACTED]
Date Sent: Friday, February 1, 2019 8:23:07 PM GMT-05:00
Date Received: Friday, February 1, 2019 8:23:18 PM GMT-05:00

Dear Ms Kerr,

I am writing to express my extreme displeasure with this proposed project. I am amazed that this site is even being considered. The traffic congestion in this area is already horrendous which I can personally attest to based on my daily commute. Safety concerns abound! I cannot begin to imagine how this small site could handle so many students and staff not to mention their cars, buses, etc. It is simply a dangerous, bad idea. Please find a site that is less congested and therefore safer for all those involved.

Thank you,
Kathleen K. Stone
52 Newburg St, Roslindale, MA 02131

Subject: Charter high school at 361 Belgrade Avenue

From: [REDACTED]

To: [REDACTED]

Date Sent: Friday, February 1, 2019 9:05:44 PM GMT-05:00

Date Received: Friday, February 1, 2019 9:05:47 PM GMT-05:00

In my opinion Roxbury Prep should be allowed to proceed in its current reduced size.

Robert Droste
153 Walworth St.
Roslindale, MA 02131

Sent from my iPad

Subject: Opposition to Roxbury Prep High School at 361 Belgrade Ave location
From: Charles Mahoney <[REDACTED]>
To: "[REDACTED]" <[REDACTED]>
Date Sent: Saturday, February 2, 2019 12:16:42 PM GMT-05:00
Date Received: Saturday, February 2, 2019 12:16:43 PM GMT-05:00

Name Charles Mahoney

Address 75 Clement ave West Roxbury 02132

Email [REDACTED]

Message I am among the hundreds of neighbors of 361 Belgrade Avenue, Roslindale, who oppose the construction of a facility at 361 Belgrade Ave. that will accommodate 600+ individuals.

I support the development of this location, but in adherence to City zoning restrictions, including Article 29 of the Boston Zoning Code which pertains to land within the Greenbelt Overlay Protection District, and in conformity with the existing neighborhood's landscape. The revised proposal does not address the neighborhood's concerns, meaningfully or adequately, particularly when considering the neighboring developments already approved by the BPDA.

I agree with the consensus of the immediate impacted neighborhoods that this project is not appropriate for this location.

I appeal to you for the responsible urban planning and development of our neighborhood.

Subject: 361 Belgrade Project

From: Maria Bacigalupo <[REDACTED]>

To: [REDACTED]

Date Sent: Saturday, February 2, 2019 1:40:45 PM GMT-05:00

Date Received: Saturday, February 2, 2019 1:40:57 PM GMT-05:00

Dear Project Manager Kerr,

I received a post card stating that I could submit comment to this address.

Please accept my comment in opposition to building a Charter HS at the present site of Clay Chevrolet at 361 Belgrade Avenue in West Roxbury.

Please register me in **opposition** to this project. This is a very busy corner on a very very parkway at a very busy intersection. All one needs to do is to attempt to drive the Parkway now to know how impossible it would be if a school with children, buses and parents dropping off children were added to the mix.

Thank you for taking my comment,

Maria Bacigalupo
28 Elgin Street, #2
West Roxbury, MA 02132

--
Maria Bacigalupo

Subject: Please approve the proposed charter high school at 361 Belgrade in Roslindale
From: Matthew Clarke <[REDACTED]>
To: [REDACTED]
Date Sent: Saturday, February 2, 2019 3:23:44 PM GMT-05:00
Date Received: Saturday, February 2, 2019 3:24:13 PM GMT-05:00

As the parent of a 1.5 year old, and a committed supporter of public education, and a public school teacher, normally I would not find myself defending the establishment of another charter school. Nonetheless, the arguments I have been hearing against the development of 361 Belgrade, which would transform it from an eyesore of a used car lot into a vibrant hub of learning, strike me as disingenuous covers for an underlying xenophobia.

I have followed the arguments of my neighbors crying "Not In My Backyard," and I have watched as they shifted.

Initially, the argument was "I don't want these kids hanging out in my neighborhood." When the opponents of the development realized that opposing a school on the basis of — let's be honest — students of color "hanging around" would not help them garner support for their cause, they formed GBANA to give their racism cover under a legitimate "neighborhood association." Yes, I said racism. I have lived in Roslindale for 5 years, near this proposed school, and at no point in my time here had anyone from the Greater Belgrade Avenue Neighborhood Association ever approached me to ask if I cared about issues in my neighborhood and wanted to get involved. Why? Because GBANA did not exist until this school was proposed, and its sole purpose is to prevent the development of a school.

(A SCHOOL! What neighborhood is opposed to having schools?? No neighborhood. At let's be clear that GBANA does not represent the voices of everyone in Roslindale and West Roxbury. They represent the voices of a vocal minority. Unlike me, I'm willing to bet that fewer members of GBANA have school-age students who might like to attend this proposed charter school. Unlike me, I'm willing to bet that fewer members of GBANA will be putting their toddlers to bed at 6:30pm (when these public meetings are being held), and will therefore have the free time to oppose a school that I might someday send my son to.)

Shortly after the opponents of the school realized that their obvious xenophobia would not help them rally sufficient support for their cause, they tried to draw in other neighbors by arguing that "the school will make street parking and traffic too difficult."

Then, when the school proposal responded to these concerns and ensured that sufficient parking would be built into the property so as to minimize the on-street parking impact, the opponents of the school shifted their argument to, "Well, the building is going to be too high and not in keeping with the neighborhood."

These arguments should not be taken seriously. Boston needs more high quality public schools — charter or not.

I would love to know what fraction of the vocal minority who is expressing opposition to this proposed school would stand to benefit from it. How many of them already sent their kids to other high quality public high schools in Boston that were NOT in their own neighborhood? Or to Boston Latin? Or to private schools? Wouldn't they have loved to have had the opportunity for their child to attend a high quality school right in their own neighborhood? Or is that a moot point, because unlike me they've already sent their kids through school, so everybody else with younger kids should have to make do with whatever options are already available?

I apologize for the heated tone of this appeal, but I cannot sit idly by and listen to my neighbors complain about the state of public education in Boston (and in the United States, more broadly)

while they simultaneously insist that having too many students learning in their midst is "bad planning" or not in keeping with the "character of the neighborhood." Until we commit as communities to making schools — not crumbling used car dealerships — the heart of our neighborhoods, we will continue to fall short of our aspirations to be the community, Commonwealth, and United States we wish we were.

Please approve the development of the charter school at 361 Belgrade.

Sincerely,
Matthew Clarke
8th Grade Public School Science Educator and Parent
36 Guernsey Street, Roslindale

Subject: 361 Belgrade Avenue in West Roxbury: Proposed High School

From: L Liang <[REDACTED]>

To: "[REDACTED]" <[REDACTED]>, "[REDACTED]" <[REDACTED]>, "[REDACTED]" <[REDACTED]>, "[REDACTED]" <[REDACTED]>, "[REDACTED]" <[REDACTED]>, "[REDACTED]" <[REDACTED]>, "[REDACTED]" <[REDACTED]>, "[REDACTED]" <[REDACTED]>, "[REDACTED]" <[REDACTED]>, "[REDACTED]" <[REDACTED]>, "[REDACTED]" <[REDACTED]>, "[REDACTED]" <[REDACTED]>, "[REDACTED]" <[REDACTED]>, "[REDACTED]" <[REDACTED]>, "[REDACTED]" <[REDACTED]>, "[REDACTED]" <[REDACTED]>, "[REDACTED]" <[REDACTED]>, "[REDACTED]" <[REDACTED]>, "[REDACTED]" <[REDACTED]>

Date Sent: Saturday, February 2, 2019 5:39:57 PM GMT-05:00

Date Received: Saturday, February 2, 2019 5:40:09 PM GMT-05:00

Dear Officials,

I ask that you please turn down the school proposal at 361 Belgrade Avenue in West Roxbury as it is not a safe location to house population of 600+ including students. It also adds congestion and further headache to our neighborhood. Would you please consider alternative more appropriate location for a school with the magnitude of hundreds of occupants daily like the West Roxbury High School and Urban Academy that are closing.

As a resident living on the street across from where the school is proposing to be, I want you to understand that the reason for opposing for the proposed high school at 361 Belgrade Avenue is not because we are against charter school, we the neighbors and community would like you to understand that we oppose any occupant that will house hundreds of occupants daily at 361 Belgrade Avenue since the location is an already very busy and congested intersection where lots of cars already cause traffic on a daily basis in the mornings and starting in mid afternoon as well as congested with lots of commuters, including commuter rail and buses where commuters are challenged daily with speeding cars from both directions.

Commuters are challenged daily crossing the street from 1 side of Belgrade Avenue to the other side at Belgrade Avenue as cars are zooming by constantly in a rush which is dangerous for commuters. And is it a safe location for students, staff and parents.

Making left turn or right turn on Anawan Avenue to Belgrade Avenue is difficult because cars are zooming by in both ways since those cars heading towards VFW Parkway and rotary are rushing so they don't get stuck waiting for red light; there's car and traffic from rotary VFW Parkway trying to make a left into Belgrade Avenue where there's no left arrow traffic light and rushing to make a left with incoming cars on VFW coming from opposite direction. There's already constant traffic from Belgrade Avenue to and from rotary which around rotary is always packed with cars during morning and hours starting in mid afternoon. This is why car accidents often take place here.

One block over from 361 Belgrade Avenue and parallel to Belgrade Avenue is an intersection of 4 streets including VFW Parkway and Beech street where cars are constantly in a hurry and driving through just changed red lights which is why there's often car accidents at this intersection as well.

Belgrade Avenue and Anawan Avenue always have cars parked on both sides; on Anawan Avenue means only one car can go through on a 2 way street while car on opposite side awaits, furthering congestion.

If BPDA approves school to be situated at 361 Belgrade Avenue, to have the school facilities proposed will mean there'll be constructions beforehand which will bring noise and congestion for at least a number of months.

Reduced estimated staff and students from initial proposal still means at least 500 additional people in the already busy street; with a school area for drop offs and pickups will still result in bringing in more cars and cause further congestion and noise from cars and students, staff, parents.

My kid will go to high school soon and having a high school right in next block would ideally be very convenient. Even my kid agrees that all the disadvantaged reasons noted above way outweigh the benefit of having a school nearby.

We ask that you please come and see for yourself the unsafeness and congestion described above and turn down school proposal at 361 Belgrade Avenue.

Thank you.

Linda Liang

Subject: disgrace

From: diane bowers <disbowers@gmail.com>

To: matt.omalley@boston.gov,Aisling.kerr@boston.gov

Date Sent: Sunday, February 3, 2019 9:39:38 AM GMT-05:00

Date Received: Sunday, February 3, 2019 9:39:50 AM GMT-05:00

Good morning,

I am writing to share my opinion of the governing powers that represent West Roxbury. In a word, disgraceful. That no one is watching for the people who elected you. Seems those in power are doing everything and anything to ruin a what was a great neighborhood. The building, the crowding, now the school, you should be ashamed of yourselves. This is NOT why we voted you in, in fact we voted thinking you had OUR best interests at heart.

Aisling, I would like to know why it is so important to take every inch of space ad crowd it. As soon as I retire, I plan to investigate who is making the money. There is NO reason to grant so many building permits and to build as foolishly as has been going on.

God help this neighborhood, he needs to, you are not.

Diane Bowers

185 Stratford St, West Roxbury, MA 02132, USA

Subject: Support for 361 Belgrade Ave

From: Elizabeth Seater <[REDACTED]>

To: [REDACTED]

Date Sent: Sunday, February 3, 2019 9:46:02 AM GMT-05:00

Date Received: Sunday, February 3, 2019 9:46:09 AM GMT-05:00

We support Roxbury Prep's proposal at 361 Belgrade Ave.

We live in the neighborhood, and feel that education opportunities are more important than avoiding traffic and parking inconveniences.

Keith Wood & Elizabeth Seater
214 Bellevue St., West Roxbury

Sent from my iPhone's tricky little keypad

Subject: Roxbury Prep Public Comment

From: Robin and/or Matt King <[REDACTED]>

To: [REDACTED]

Date Sent: Sunday, February 3, 2019 10:47:18 AM GMT-05:00

Date Received: Sunday, February 3, 2019 10:47:20 AM GMT-05:00

Dear Aisling,

Thank you for allowing this opportunity to provide input to the process.

The entire building project at 361 Belgrade, no matter the size, makes no sense to me. The declining demographics of school age children nationwide, not just in the local area, does not support building any new facilities. Has anyone studied these demographics?

Declining enrollment has caused numerous colleges in the area to close and high schools are no different, in fact high schools experience shrinking enrollment before the colleges do. Nearly all high schools are underenrolled and they are competing for students. Who ever thought we would see BPS launch an advertising campaign to attract students?

Marian High School closed in Framingham last year, and more schools will close in the Boston area after enrollment season ends in mid-March when students must commit for the following year. School facilities are/will become available that can be rehabbed for Roxbury Prep. I see no need to build a new facility which may never reach capacity, and then the neighborhood has another empty building to contend with.

We don't need more schools - we need fewer schools! Schools need to merge and consolidate resources. I suggest an in-depth study on school age demographics and a close look at existing and projected vacancies to be retrofitted for RP. The project on it's own doesn't make sense, and neither does the location.

Thank you for your consideration and due diligence.

Robin King
35 Cerdan Avenue
West Roxbury
[REDACTED]

Subject: Public Opinion on 361 Belgrade Avenue

From: Brendan Kelly <[REDACTED]>

To: "[REDACTED]" <[REDACTED]>, Janie <[REDACTED]>

Date Sent: Sunday, February 3, 2019 3:15:41 PM GMT-05:00

Date Received: Sunday, February 3, 2019 3:15:45 PM GMT-05:00

Ms. Kerr,

I hope that you are well.

I am writing to support my neighbors in opposing the building of a charter high school at 361 Belgrade Avenue.

I understand that the problem is very complex but I have just a few aspects of the debate that I find most influential to me.

1. My children attend BPS and I feel that there has not been enough proper direction and efficient allocation of resources given to the Boston Public Schools. I feel that the City of Boston often uses the BPS as a major piece of the political chessboard rather than focusing on real tangible results. Oftentimes, I see support of charter schools as a way for people to correct the inadequacies of an inefficient public school system. This may not be a direct argument regarding the 361 Belgrade Avenue project, but it is my overall opinion regarding charter schools in the City of Boston. Disclaimer: I know that charter schools have helped many impoverished and underprivileged children and that the educators at these schools work hard for the betterment of the city.
2. It has been explained to me (and I agree) that the site used for this school is too small to accommodate the proposed operation. Forcing this charter school into this situation with so much antipathy from the neighborhood seems impulsive.
3. I have been told that there are no students or spots available to students from the Roslindale and West Roxbury neighborhoods. If this fact is true (which I do not know if it is), then I cannot support this project. There are very few educational institutions (if any at all) in this city which would be welcomed by the community and neighborhood when the children from such neighborhood are not serviced by said educational institution.
4. Whether the proposed school is built or not, I take great offense to the rhetoric (formal or informal) that opposing residents in neighborhoods of West Roxbury and Roslindale are "racist." The fact that I have heard this narrative numerous times is disgusting and should be refuted by the city's leadership. Residents and taxpayers of every community should be able to freely oppose/promote any initiative that affects their neighborhoods without being subjected to baseless personal attacks. This site will likely not affect me personally, but my children have been raised in a tolerant household where equality and kindness are hallmarks of my (and my wife's) parenting. I will not allow my family to be generalized-about by lobbyists/proponents of this school. I have personally heard from a lobbyist promoting the project that West Roxbury residents are racist against black children and therefore the school is being opposed. I reject and refute this sentiment and hopes that it stops.

Thank you for your time and attention.

Brendan W. Kelly
102 Corey Street
West Roxbury, MA 02132

Sent from [Mail](#) for Windows 10

Subject: Opposition to Roxbury Prep High School at 361 Belgrade Ave location
From: Catherine Issa <[REDACTED]>
To: "[REDACTED]" <[REDACTED]>
Date Sent: Sunday, February 3, 2019 9:37:35 AM GMT-05:00
Date Received: Sunday, February 3, 2019 9:37:36 AM GMT-05:00

Name Catherine Issa
Address 122 Tyndale Street Roslindale 02131
Email [REDACTED]
Message I am among the hundreds of neighbors of 361 Belgrade Avenue, Roslindale, who oppose the construction of a facility at 361 Belgrade Ave. that will accommodate 600+ individuals.

I support the development of this location, but in adherence to City zoning restrictions, including Article 29 of the Boston Zoning Code which pertains to land within the Greenbelt Overlay Protection District, and in conformity with the existing neighborhood's landscape. The revised proposal does not address the neighborhood's concerns, meaningfully or adequately, particularly when considering the neighboring developments already approved by the BPDA.

I agree with the consensus of the immediate impacted neighborhoods that this project is not appropriate for this location.

I appeal to you for the responsible urban planning and development of our neighborhood.

Subject: Opposition to Roxbury Prep High School at 361 Belgrade Ave location
From: John MacPherson <[REDACTED]>
To: "[REDACTED]" <[REDACTED]>
Date Sent: Sunday, February 3, 2019 9:43:03 AM GMT-05:00
Date Received: Sunday, February 3, 2019 9:43:03 AM GMT-05:00

Name John MacPherson
Address 23 Tappan Street Roslindale 02131
Email [REDACTED]

Message I am among the hundreds of neighbors of 361 Belgrade Avenue, Roslindale, who oppose the construction of a facility at 361 Belgrade Ave. that will accommodate 600+ individuals.

I support the development of this location, but in adherence to City zoning restrictions, including Article 29 of the Boston Zoning Code which pertains to land within the Greenbelt Overlay Protection District, and in conformity with the existing neighborhood's landscape. The revised proposal does not address the neighborhood's concerns, meaningfully or adequately, particularly when considering the neighboring developments already approved by the BPDA.

I agree with the consensus of the immediate impacted neighborhoods that this project is not appropriate for this location.

I appeal to you for the responsible urban planning and development of our neighborhood.

Subject: Opposition to Roxbury Prep High School at 361 Belgrade Ave location

From: Kevin Fields <[REDACTED]>

To: "[REDACTED]" <[REDACTED]>

Date Sent: Sunday, February 3, 2019 10:16:06 AM GMT-05:00

Date Received: Sunday, February 3, 2019 10:16:07 AM GMT-05:00

Name Kevin Fields

Address 99 Russett Road West Roxbury 02132

Email [REDACTED]

Message

I am among the hundreds of neighbors of 361 Belgrade Avenue, Roslindale, who oppose the construction of a facility at 361 Belgrade Ave. that will accommodate 600+ individuals.

I support the development of this location, but in adherence to City zoning restrictions, including Article 29 of the Boston Zoning Code which pertains to land within the Greenbelt Overlay Protection District, and in conformity with the existing neighborhood's landscape. The revised proposal does not address the neighborhood's concerns, meaningfully or adequately, particularly when considering the neighboring developments already approved by the BPDA.

I agree with the consensus of the immediate impacted neighborhoods that this project is not appropriate for this location.

I appeal to you for the responsible urban planning and development of our neighborhood.

Subject: Opposition to Roxbury Prep High School at 361 Belgrade Ave location

From: robert patten <[REDACTED]>

To: "[REDACTED]" <[REDACTED]>

Date Sent: Sunday, February 3, 2019 4:07:23 PM GMT-05:00

Date Received: Sunday, February 3, 2019 4:07:24 PM GMT-05:00

Name robert patten

Address 34 iona Styreet Boston 02131

Email [REDACTED]

Message I am among the hundreds of neighbors of 361 Belgrade Avenue, Roslindale, who oppose the construction of a facility at 361 Belgrade Ave. that will accommodate 600+ individuals.

I support the development of this location, but in adherence to City zoning restrictions, including Article 29 of the Boston Zoning Code which pertains to land within the Greenbelt Overlay Protection District, and in conformity with the existing neighborhood's landscape. The revised proposal does not address the neighborhood's concerns, meaningfully or adequately, particularly when considering the neighboring developments already approved by the BPDA.

I agree with the consensus of the immediate impacted neighborhoods that this project is not appropriate for this location.

I appeal to you for the responsible urban planning and development of our neighborhood.
they say they have 600 for the project most are from the school. students will take cars to work and the functions that they will have and will park their cars any were they see fit. the meeting was setup with short notice and knowing they had planed this for weeks. I know that are other areas to put this school with lots of space for outdoor activity space .It was one sided meeting letting the ones for the school talk as long as they want while we we told to move on to the next persons. The parents and the students should not be part of the count in favor for school its all to do with the neighbors being impacted. we should receive information on every that take to build this school, blueprints drop off plan , parking. they showed us fifty places the seek out property, we should get that also. they will build a fourth floor once school is establish. I also think everyone should be check with license and address they say they live I think you will fine some live in other towns.

Subject: 361 Belgrade

From: sue kalt <[REDACTED]>

To: [REDACTED]

Date Sent: Sunday, February 3, 2019 8:45:59 PM GMT-05:00

Date Received: Sunday, February 3, 2019 8:46:04 PM GMT-05:00

Dear Ms. Kerr,

I'm a resident of Roslindale who frequently drives up Belgrade on my way to work.

I understand that there is concern that the planned building for Roxbury Prep is too small for the number of students who would attend. I trust that you and the BPDA will do due diligence to plan for appropriate density at the site. However, if it is true that parking won't become an issue due to the proximity of buses and commuter rail then it seems like a good site.

I am generally opposed to charter schools but this one already exists and BPS students deserve good accessible buildings to learn in.

Therefore I support the use of 361 Belgrade for a public school.

Thank you,

Susan Kalt

149 Birch St Roslindale

Subject: Opposition to Roxbury Prep High School at 361 Belgrade Ave location
From: Mary Murphy <[REDACTED]>
To: "361 Belgrade Ave Boston" <[REDACTED]>
Date Sent: Monday, February 4, 2019 12:29:52 PM GMT-05:00
Date Received: Monday, February 4, 2019 12:29:52 PM GMT-05:00

Name Mary Murphy

Address 174 Stratford St. West Roxbury 02132

Email [REDACTED]

Message I am among the hundreds of neighbors of 361 Belgrade Avenue, Roslindale, who oppose the construction of a facility at 361 Belgrade Ave. that will accommodate 600+ individuals.

I support the development of this location, but in adherence to City zoning restrictions, including Article 29 of the Boston Zoning Code which pertains to land within the Greenbelt Overlay Protection District, and in conformity with the existing neighborhood's landscape. The revised proposal does not address the neighborhood's concerns, meaningfully or adequately, particularly when considering the neighboring developments already approved by the BPDA.

I agree with the consensus of the immediate impacted neighborhoods that this project is not appropriate for this location.

I appeal to you for the responsible urban planning and development of our neighborhood.

Subject: Reactions to January 30th meeting at Annunciation Church
From: Maureen Scott <[REDACTED]>
To: Aisling Kerr <[REDACTED]>
Date Sent: Monday, February 4, 2019 2:18:02 PM GMT-05:00
Date Received: Monday, February 4, 2019 2:18:15 PM GMT-05:00

Dear Ms. Kerr,

I attended the January 30th meeting along with a number of other residents. Before I begin listing my concerns I want to thank you for the challenging task of coordinating the Public Meetings for the 361Belgrade Avenue site. I have a few reactions to the January 30th meeting that I'd like to share.

First the concern is not whether the Roxbury Prep charter school is a worthy school, so the testimonials about the value of the school are inappropriate. As an educator I value students and parents who want a strong educational community, but that isn't what the focus of these meetings should be.

If Fidelity Investments wanted to put offices in that space with the same number of people and building plan we wouldn't be discussing whether Fidelity was a worthwhile tenant for that space.

The focus of the meetings should be... **Is this parcel of land suitable to accommodate this number of people, the influx of traffic, and the impact on current transportation. It should not be about the Roxbury Prep school.**

My second concern was the moderating of speakers during the question and answer period. You need to emphasize the format before people speak and remind people of this format; name, address and concern in 5 sentences or less. If necessary put a time allotment for speakers. Too many people went off on personal tangents and/or made their point repeatedly in a variety of ways. I recognize that people are invested and emotional on this topic, but gentle reminders would afford more people the opportunity to speak.

I think you might consider an additional BPDA representative for support on the February 13th meeting.

The third concern is the need for a MBTA representative. The transportation person was hired by the school and the list of schools only included one school in Boston. One of the first people during the Q&A period said she had spoken with the MBTA regarding additional buses and trains. **Their response was that they did not plan to commit additional funds for more trains and buses.** The Bellevue station is used by many in the neighborhood to get to work and schools. Transportation is the biggest concern of a number of people I have spoken to and only an MBTA representative can tell us how many commuters are using the trains and buses during peak commuting hours, and if they plan to increase the current number of trains. "We're working with the MBTA..." was not a satisfactory answer. This is the major objection to the 361 Belgrade Avenue property- the impact on traffic and transportation. We need to have BPDA work with the MBTA and get answers to residents' questions.

Just a quick review of my concerns: first, the testimonials for Roxbury Prep are a distraction from the issue of whether 361 Belgrade Avenue is an appropriate site; second, the management of the Q&A period needs adjustment; finally, an MBTA representative needs to be present to answer neighbors' concerns regarding traffic and transportation.

Thank you for taking these ideas into consideration and thank you for your work. It's clear that you are professional and want to see what is in the best interests of all parties.

Respectfully,

Maureen Scott
Colberg Avenue resident

Subject: Proposed new site for Roxbury Prep.
From: Bob Shiffrar <[REDACTED]>
To: "[REDACTED]" <[REDACTED]>
Date Sent: Monday, February 4, 2019 2:45:00 PM GMT-05:00
Date Received: Monday, February 4, 2019 2:45:01 PM GMT-05:00

Please consider this a note in opposition to the proposed 361 Belgrade Avenue site as the new home for Roxbury Prep.

Simply put, this is just the wrong site for a school of 800-900 students and 100-200 teachers and staff.

That section of Belgrade---hard by the West Roxbury Parkway and Centre Street's most congested blocks---is already too crowded with traffic, commuters, residents, and shoppers. Especially during the very hours when students and staff arrive and depart school.

Even if one believes that nearly all the students and staff will commute (which has never been proven or adequately explained given the ridership limits of the MBTA and the school bus system), the sheer number of people suddenly placed in the midst of an already-congested area will be overwhelming.

If this were a proposed condo or rental building, it would be denied without a second thought. And rightfully so. It is completely out-of-scale with the neighborhood, and with the limitations of how many people that area can support and withstand.

We realize that it is not a condo or apartment building, and that the students and staff won't live there 24/7. But in many ways, that makes the situation more untenable; instead of people coming and going at varying hours throughout the day, massive influxes of students and staff will occur all at once, and then will need to return home all at once.

The result, in our opinion as Roslindale homeowners with deep, firsthand knowledge of neighborhood flow, will be chaos.

Again, would a residential project of this large scale even be considered for that location? In a site of that limited size? The answer, logically, would be absolutely not.

Please realize that we are not anti-school. In fact, our home is right next to an elementary school: The Mozart School. The difference is, THAT school is of an appropriate size and scale for the neighborhood. It has a capacity of approximately 175 students. Even then, congestion can be an issue, especially for us immediate neighbors. But it is at least somewhat manageable.

However, imagine a school of about SIX TO SEVEN TIMES that size, housed on a physical site of the SAME approximate size at The Mozart School, in a heavily trafficked and visited area; it borders on malfeasance.

We are school supporters. We are supporters of charter schools. But there MUST be logic and reason utilized in determining where they are located.

Surely there must be a more appropriate site for Roxbury Prep, one with a larger footprint, in a less heavily traveled and congested area; one that could better handle the large influx of students and staff, while less severely affecting the many residential residents in the immediate area.

Personally, we are several blocks away from the proposed site. But we are greatly concerned about the effects it will have on neighbors we care about, and on a neighborhood we love.

Therefore, we must voice our opposition to the proposed 361 Belgrade site for Roxbury Prep, and urge that it be denied.

Thank you for your time,

Robert Shiffrar and Abigail Gessner
31 Eastbourne Street
Roslindale

(Please keep our address private unless required to be made public. Thank you.)

Subject: STOP 361 Belgrade Ave Development

From: John Kalaitzidis <[REDACTED]>

To: "[REDACTED]" <[REDACTED]>

Cc: "[REDACTED]" <[REDACTED]>

Date Sent: Monday, February 4, 2019 3:49:59 PM GMT-05:00

Date Received: Monday, February 4, 2019 3:50:04 PM GMT-05:00

Dear Community;

I am hereby stating for the record that I am against the proposed build of this Roxbury Prep School at this site. My reasons are as follows:

- a: site is way too small to handle logistics to be incurred. (traffic, road too small (only 2 lanes) to handle influx).
 - b: neighborhood impact is unsustainable. traffic, busing, congestion, after school events clashing with residents' parking concerns, etc.
 - c: neighborhood already inundated by schools already in the area. IE: Mozart School, Holy Name School, Beethoven School, and yet another school at Beech and Washington str..
 - d: too many intersecting "choke points with regard to traffic" which already place strain on neighborhood
 - e: the "new number" of proposed students which developer is stating STILL doesn't conform to the allocated space minimum requirements by the state of MA.
 - f: developer is seeking a "height adjustment of 39 ft" allowed, when everyone else has had to abide with the current 35 ft. Thus not restricting sunshine to community.
 - g: every 1 to 2 yrs a child is struck by a train (at this very site) due to playing / lingering on tracks. Bringing kids to this site is a recipe for disaster just waiting to happen. AND, who will take responsibility when eventually one of the students DOES get struck by a train?? What will we tell the parents of that student??
 - h: developer/school proposes a "kiss and ride" option which entails parents driving their kids to school each day. BUT we cannot impose that on their parents. And parents aren't legally required to comply. Not too mention the traffic it would cause.
 - i: officials from school proposed "allowing some students to leave 1 hr early" thus freeing up congestion. Yet, if we allow this then at 1hr per day multiplied by 5 days, 4 wks, multiplied by... Well YOU get the picture. Its a lot of time missed and will need to be made up. Otherwise which parent will concede to their child receiving LESS of an education? All so that a developer can make money??
 - j: folks who DO NOT reside in the immediate area (ie; in other side of Roslindale near Hyde Park boarder) who won't be impacted by any increase in traffic, etc. Yet they put up signs in yard stating that they are FOR the build. Not exactly a fair statement...
- I don't understand why the current W. Roxbury High School location is only being utilized to 50% capacity? AND I've read that it is slated to close due to "not enough students to justify the space".. That location has ALL of the attributes which Roxbury Prep students will desire.
- a: Located within walking distance to T and commuter rail.
 - b: W.R High School can be renovated and built to suit thus handling all of Roxbury Prep student body. (over 2000 student capacity).
 - c: Plenty of parking for school buses AND admin staff.
 - d: 4 lane road (VFW Pkwy) lends itself to much less congestion.
 - e: ZERO impact on neighborhood residences.
 - f: Site is big enough for ALL after school activity requirements as pertaining to parking and noise issues. Again, ZERO impact on surrounding neighborhoods.
- Why don't we utilize the already vacant city owned properties in Hyde Park (Hyde Park High School would be another great location) Readville, or other locations to remedy these matters? W.R.H.S., I believe would be ideal. A win / win for all involved. The kids especially. I ask that you please take into account the aforementioned talking points with regards to this matter.

Kind Regards

John Kalaitzidis
148 Beech St.
Roslindale, MA 02131
C: [REDACTED]

Subject: comments on 361 Belgrade project

From: Racheal Rush <[REDACTED]>

To: [REDACTED]

Date Sent: Monday, February 4, 2019 7:11:28 PM GMT-05:00

Date Received: Monday, February 4, 2019 7:11:40 PM GMT-05:00

Hi Aisling. I'm forwarding along some comments from a friend and neighbor. This person is not comfortable signing their name to the document for safety reasons (unrelated to this project or process). I'm not sure if you can accept the letter without her name, but if possible, I'd like to enter it into the file.

Thanks for considering, Racheal

To Whom It May Concern,

As a public school educator and mother, I believe in strong educational opportunities, neighborhood schools and safe learning environments for all students; and hope my own child has these available to him as part of the Boston Public School system. However, in the case of Roxbury Prep's proposal to build a high school on the 361 Belgrade Ave. location (formally the National Tire/Clay dealership) I firmly believe this is a mistake. The current proposal, which is a reduction from the first and much larger proposal, aims to build a 2-3 level building, housing 562 students and 67 staff. It would allot 46 underground parking spaces, 30 "valet-assisted" parking spots and rely heavily on the Needham commuter line/Bellevue stop and Belgrade Avenue MBTA buses to transport many students and staff. This does not account for other people that regularly enter and exit the school building such as community partner program staff, student teachers, family members, etc.

I live in the building adjacent to the proposed school and would be directly impacted by 600+ new neighbors.

In an effort to minimize the impact, the builders have proposed adding a "kiss and drop" at the end of Anawan Ave. at the Commuter Rail tracks to help with the morning drop off and afternoon pick up. That tiny strip of street would also be the entrance to the parking garage. Anawan Ave. is also where the driveway to my building is located and is the most used pedestrian access to the Bellevue stop. For those of you that travel by train, you know firsthand that area is already used as a drop-off and gets congested with the current amount of cars. The only thing this plan adds is more congestion.

The purpose of the Commuter Rail is just that - a commuter train bringing people in and out of the city for work. It's not meant to be used for daily transit like the subway's Orange Line. When I moved here 5 years ago, the Needham line only ran on weekdays. Since that time, the MBTA briefly added rides on Saturdays and Sunday and currently only offers a modified schedule on Saturdays. At peak commuter times, Bellevue often has about 30 people boarding or exiting the train.

Can you imagine having 300 (at a low approximation) getting off the morning train to come to school? Combined with the increase in cars, the neighborhood would be immobilized.

During open meetings the developers say that they are planning to petition the MBTA to add additional stops to the Bellevue station as there is already an express train that goes in and out of the city in the afternoon. However, that's an unknown and adds more noise, traffic, smog to the houses living next to the tracks; no thanks.

Roxbury Prep is a comprehensive high school offering after-school programs, sports, and summer school. The building is also said to be available as a "community space." This means the building would be used beyond typical school hours, into the evenings and on the weekends. The volume of people and cars in that tight space of the corner of Belgrade Ave and West Roxbury Parkway will put more strain on an already bogged down intersection that routinely backs up to Washington St. through the Holy Name rotary.

A school in the neighborhood brings questions about where people will go during planned and unplanned fire alarms. How will evacuations succeed at the same time a train is at the station when the students and staff can't get into the commuter rail parking lot, which is the only large area that could hold that many people at one time? Lockdown drills? Where will families park during conferences or night events? How late will community events go? Where will the large groups of students stand when waiting for the buses and trains? Again, the proposed location, on a corner lot, backed up to the train tracks, does not offer the surrounding space or parking to adequately meet the school's needs and keep the neighborhood functioning properly.

I've heard the argument, "not in my backyard," suggesting those that oppose the project do so because the make-up of the students are predominantly students of color. In my case, and for everyone I've spoken with, that's not the case. There are many people in Roslindale/West Roxbury that live adjacent to existing schools and coexist just fine. People who rent or live in those areas chose their homes with full knowledge of the school and could decide if they want to live with all that comes with it. I lived next to English High, which is a much larger plot of land than 361 Belgrade Ave. for over 10 years so I write with firsthand experience. I moved from that location and chose this neighborhood and its surrounding area without a school, without commuting students/staff (and their families), and without traffic, noise, litter, and community gatherings on purpose. It boils down to not wanting to live next to any school, especially one on such a tight footprint and on the busiest intersection in the area.

Subject: Charter School

From: jean odonnell <jeanmod@msn.com>

To: "Aisling.Kerr@Boston.gov" <Aisling.Kerr@Boston.gov>

Date Sent: Monday, February 4, 2019 8:17:52 PM GMT-05:00

Date Received: Monday, February 4, 2019 8:17:53 PM GMT-05:00

I currently live on South Street, Roslindale and am vehemently opposed to this school being built on this parcel of land.

Get [Outlook for Android](#)

Subject: Opposition to Roxbury Prep High School at 361 Belgrade Ave location
From: Mary Louise Burke <[REDACTED]>
To: "[REDACTED]" <[REDACTED]>
Date Sent: Tuesday, February 5, 2019 9:14:29 AM GMT-05:00
Date Received: Tuesday, February 5, 2019 9:14:30 AM GMT-05:00

Name Mary Louise Burke

Address 16 Redgate Rd West Roxbury 02132

Email [REDACTED]

Message I am among the hundreds of neighbors of 361 Belgrade Avenue, Roslindale, who oppose the construction of a facility at 361 Belgrade Ave. that will accommodate 600+ individuals.

I support the development of this location, but in adherence to City zoning restrictions, including Article 29 of the Boston Zoning Code which pertains to land within the Greenbelt Overlay Protection District, and in conformity with the existing neighborhood's landscape. The revised proposal does not address the neighborhood's concerns, meaningfully or adequately, particularly when considering the neighboring developments already approved by the BPDA.

I agree with the consensus of the immediate impacted neighborhoods that this project is not appropriate for this location.

I appeal to you for the responsible urban planning and development of our neighborhood.

Subject: Opposition to Roxbury Prep High School at 361 Belgrade Ave location
From: Christina PEZZONE <[REDACTED]>
To: "[REDACTED]" <[REDACTED]>
Date Sent: Tuesday, February 5, 2019 2:57:13 PM GMT-05:00
Date Received: Tuesday, February 5, 2019 2:57:13 PM GMT-05:00

Name Christina PEZZONE

Address 29 paragon road West Roxbury 021325127

Email [REDACTED]

Message I am among the hundreds of neighbors of 361 Belgrade Avenue, Roslindale, who oppose the construction of a facility at 361 Belgrade Ave. that will accommodate 600+ individuals.

I support the development of this location, but in adherence to City zoning restrictions, including Article 29 of the Boston Zoning Code which pertains to land within the Greenbelt Overlay Protection District, and in conformity with the existing neighborhood's landscape. The revised proposal does not address the neighborhood's concerns, meaningfully or adequately, particularly when considering the neighboring developments already approved by the BPDA.

I agree with the consensus of the immediate impacted neighborhoods that this project is not appropriate for this location.

I appeal to you for the responsible urban planning and development of our neighborhood.

Subject: Objection of charter school on Belgrade avenue
From: Michelle Prendergast <[REDACTED]>
To: [REDACTED]
Date Sent: Tuesday, February 5, 2019 4:05:50 PM GMT-05:00
Date Received: Tuesday, February 5, 2019 4:05:53 PM GMT-05:00

Hi

I oppose the building of a charter school at 361 Belgrade Avenue.

I own a house in WR for the past 22 years but I grew up on Montvale Street in Roslindale that is right around the corner to this site. My parents still live there. I also am only .2 miles away from the school and would be greatly affected by it.

A charter school is not appropriate for that site. It will introduce too much congestion. There is no reason for this charter school that will not service the neighborhood. I strongly oppose this. I believe in Boston education as I have 2 sons at BLA and previously at the Joyce Kilmer. This request should be denied.

I hope that you will support the view of the citizens living in the neighborhood and not move forward with this proposal.

Regards
Michelle
Sent from my iPhone

Subject: Objection to 361 Belgrade Ave Development
From: Cecilia O'Keefe <[REDACTED]>
To: [REDACTED]
Date Sent: Tuesday, February 5, 2019 9:40:45 PM GMT-05:00
Date Received: Tuesday, February 5, 2019 9:40:59 PM GMT-05:00

Dear Ms. Kerr,

I think it would be a major mistake to allow Roxbury Prep to build their proposed school at 361 Belgrade Ave.. First the traffic in the area is already a major problem with Holy Name School and the normal business computers. The school has not presented an adequate traffic study to prove that all the additional traffic related to the school would not increase the problem.

Second, I am sure that using the MDC land for this development would preclude the necessary expansion of the West Roxbury Parkway.

The proposal does not adequately address the fact that the school expects to eventually have 900 students and thus will be coming back to increase the building size and create unnecessary density.

The school does not have adequate space for student recreation, so we know that there will be crowding out in our local parks and YMCA where playing time is already limited.

I have gone to several meetings and have been very concerned that the school proponents are trying to drown out neighborhood concerns about density and traffic. I personally find their comments unwarranted having many black friends who also think the school location is really not appropriate.

Sincerely,

Cecilia O'Keefe
137 Colberg Avenue

Subject: comment about 361 Belgrade - Roxbury Prep project
From: Eben English <[REDACTED]>
To: [REDACTED]
Date Sent: Tuesday, February 5, 2019 10:09:11 PM GMT-05:00
Date Received: Tuesday, February 5, 2019 10:09:17 PM GMT-05:00

Dear Ms. Kerr,

I am a current resident of Roslindale, and have lived and owned a home in this neighborhood for over 5 years.

I strongly support the proposal submitted by Roxbury Prep to construct a school at 361 Belgrade Ave. I believe this school will bring some much-needed life and economic uplift to what is an unfortunately desolate stretch of the city.

There are plenty of alternate routes that commuters can take to avoid any traffic created by the school. Other neighborhoods seem to manage just fine, Roslindale certainly can as well.

Thank you for your consideration.

Eben English
30 Fresno St.
Roslindale MA 02131
[REDACTED]

Subject: Roxbury Prep - 361 Belgrade Ave

From: Drew <waxdrews9@gmail.com>

To: [REDACTED]

Date Sent: Wednesday, February 6, 2019 10:18:00 AM GMT-05:00

Date Received: Wednesday, February 6, 2019 10:18:01 AM GMT-05:00

Dear Aisling,

I recently received a mailing from STOP 361 Belgrade. I had researched this issue and the group's concerns when this all surfaced. I wrote them then going through their concerns point by point and finding examples here in West Roxbury that the group did not oppose. I found the whole group as a NIMBY (not in my back yard) response. I actually felt it was a bit racist.

Be assured that many residents of West Roxbury DO support this project in general. This is the first time that I have reached out to a public official to share my view. The group is noisy, but not the norm.

Regards,

Drew

Scott Andrew Bartley

West Roxbury

Subject: Opposition to Roxbury Prep High School at 361 Belgrade Ave location
From: Jean Balerna <[REDACTED]>
To: "[REDACTED]" <[REDACTED]>
Date Sent: Wednesday, February 6, 2019 11:56:37 AM GMT-05:00
Date Received: Wednesday, February 6, 2019 11:56:37 AM GMT-05:00

Name Jean Balerna

Address 144 Manthorne Rd West Roxbury 02132

Email [REDACTED]

Message I am among the hundreds of neighbors of 361 Belgrade Avenue, Roslindale, who oppose the construction of a facility at 361 Belgrade Ave. that will accommodate 600+ individuals.

I support the development of this location, but in adherence to City zoning restrictions, including Article 29 of the Boston Zoning Code which pertains to land within the Greenbelt Overlay Protection District, and in conformity with the existing neighborhood's landscape. The revised proposal does not address the neighborhood's concerns, meaningfully or adequately, particularly when considering the neighboring developments already approved by the BPDA.

I agree with the consensus of the immediate impacted neighborhoods that this project is not appropriate for this location.

I appeal to you for the responsible urban planning and development of our neighborhood.

Subject: GBANA

From: Licia Gomes <[REDACTED]>

To: "[REDACTED]" <[REDACTED]>, "[REDACTED]" <[REDACTED]>, "[REDACTED]" <[REDACTED]>

Cc: "[REDACTED]" <[REDACTED]>, "[REDACTED]" <[REDACTED]>, "[REDACTED]" <[REDACTED]>, "[REDACTED]" <[REDACTED]>, "[REDACTED]" <[REDACTED]>, "[REDACTED]" <[REDACTED]>, "[REDACTED]" <[REDACTED]>, "[REDACTED]" <[REDACTED]>, "[REDACTED]" <[REDACTED]>, "[REDACTED]" <[REDACTED]>, "[REDACTED]" <[REDACTED]>, "[REDACTED]" <[REDACTED]>, "[REDACTED]" <[REDACTED]>

Date Sent: Wednesday, February 6, 2019 2:43:30 PM GMT-05:00

Date Received: Wednesday, February 6, 2019 2:43:32 PM GMT-05:00

Dear Sir or Madam,

Just writing to express my concern about the Charter Highschool at 361 Belgrade. As a resident on Center St, I feel the project is just too large for the site. The area is already pretty congested. Most all the time I come home and I am not able to find on-street parking because commuters taking the commuter rail train into Boston, churchgoers attending mass and funerals, individuals going to their dentists and lawyers in the neighborhood park on the few spots available, sometimes for the whole day.

Thanks for listening,
Licia Gomes

Subject: Re: Further Reflections on last week's Community Meetings

From: Mdonlan <[redacted]>

To: [redacted]

Date Sent: Wednesday, February 6, 2019 3:48:55 PM GMT-05:00

Date Received: Wednesday, February 6, 2019 3:49:01 PM GMT-05:00

Dear Mr Mayor and Director,

There has been no acknowledgement of any of my letters to you - and such is vexing - as the first community meeting was a set-piece for the Petitioning *Roxbury Prep*. I was told to sit down, and stop trying to raise issues. It was repeated and repeated by BPDA Staff that they do not and will not concern themselves with - either - the woeful failings of the Transportation Study, nor the failure to provide critical data on the state of Pollution at the former Auto-Repair site.

Are we putting these students into a polluted site and without a worthy Transportation Study. What is to be the 'rating' of the juxtaposed intersection? How are the students in Hyde Park to reckon with spending a commute in-town and then out-of-town every-morning (and leave their cars at home)?

All of this is bad for the students and bad for the community.

SORRY SCENE RESPECTFULLY MIKE DONLAN

-----Original Message-----

From: Mdonlan <[redacted]>

To: mayor <[redacted]>; [redacted] <[redacted]>; [redacted] <[redacted]>; [redacted] <[redacted]>; [redacted] <[redacted]>; [redacted] <[redacted]>

Sent: Thu, Jan 31, 2019 12:43 pm

Subject: Re: Reflections on this week's Community Meetings

Michael Donlan, Esq

100 Stratford St., West Roxbury

Wednesday, January 30, 2019

via Email

Hon. Martin Walsh, Mayor, City of Boston
Mr. Brian Golden, Director of Boston Planning and Development Agency
Hon. Matthew O'Malley, City Councilor
Liaison Officers at BPDA and City Hall
Joseph Hanley, Esq.

RE: 361 Belgrade -- A Quadruple Conundrum

Dear Mr. Mayor, Director, et al,

Suddenly more is clear – as folks good and true sink (simultaneously) into *quick sand*: A very worthy Charter School, Roxbury Prep, pursuing normal and salutary accretion - as its numbers grow; and a community that has been striving to 'put its finger in the dike' while being maligned by the school advocates and (even) advocacy journalism.

The Quadruple Conundrum:

1. A good charter school pursuing a one-acre site, at the **intersection of tripled arteries**, with an (uninspected) polluted site, after pitching Roxbury Prep as a *neighborhood* school, putting hundreds and hundreds of students onto prolonged, counter-intuitive and burdensome commuting.
2. A good neighborhood that is already under heavy, saturated commuting strain – with its side streets becoming avenues of motor-
rage – which is becoming wrongfully-maligned repeatedly – event to the point of prompting the press and media to engage in advocacy journalism.
 - a. Our neighborhood will (and should) welcome such a good charter school via a rational siting process; but there is no transparency in this siting process – leading to a likely conclusion that there is latent collusion.
3. A BPDA that puts on 'banker's blinders' and says: although we are the planning agency, we do not concern ourselves with: -- a (likely) polluted site, -- a **Bait and Switch**, - maligning a neighborhood good and true, -- a pabulum, vanilla traffic-study that 'presumes' over 90% will all take public transit (despite many hundred coming from cross-neighborhoods (like Hyde Park) and not (shun a double in-and-out commute) and, instead, take a direct auto-route (for example) over WR Parkway, -- unconcern over likely major financial windfalls (of **found money**), that, in the end, will amount to many millions in our taxes (coupled with a 90-year lease).
4. A growing, permanent and unrelenting tragedy, with much needless suffering and mounting tax burdens befalling a good charter school and a good neighborhood.

Here are some morning thoughts. It is agony to stand-up and question a well-meaning and worthy charter school – who are pursuing

We have been pleading (over and over) that putting 1000 students and staff on a one-acre site is a very bad precedent – to the extreme.

- Also, the petitioner adverts in its filing that other Charter Schools have been able to ‘get-away’ with **cutting corners** – as if wrongful precedents should become the norm.

Despite the reduction the Petitioner’s proposal (from closer to 1000 to over 600), some serious issues of fact and law are outstanding; and such will lead to unnecessary legal-Catch 22s. Much resides with the seeming determination of UC to **insist upon a site** that will inflict a serious and permanent blow to our community. Schools are not sited at intersections of major community arteries – let alone intersection of triple arteries – that are already bottlenecks at commuter-time (and are a source of commuter rush-efforts through residential streets). There are some facts that are being hidden -- as to the benefits to accrue to Clay Chevrolet and the Clay family -- starting with a ‘lurking’ 90-year lease (for which we residents will be paying- off from our taxes -- for 90-years). {We have not seen the lease -- and has anyone seen the lease?} This is a pivot feature of the process.

This new Legal Process – spawned by the advent of Charter Schools – is very novel, vexing and it reverses the presumptions under Chapter 80. Charter Schools are being provided with ‘found-money.’ Also, Charter Schools are stripping our classic Public Schools of funding – stripping away much-need state-aid – to go only to charter schools. {We residents should be made aware of this errant peculiarity – and this rank-discrimination against the Classic Public Schools should be brought to a halt!!

It is troubling that we tax-paying residents have to fund Public Relations programs that miscasts the issues and miscasts my fellow residents. This adds insult to injury – yet somehow (again) the BPDA is being ‘middled.’ We need some commitment to fairness. If the rank and file of residents did not come forward (in just these few days) and seek proper due process for this money-grab, who would?

In my ten years as Vice Chairman of the BRA (and in prior-times past), the developer was always the **sole party** at financial risk; and pursued the competitive opportunity to gain strong siting-advantage for serious profit (in competition with other eager developers). Now the Petitioner is poised to achieve a major money-draw from the City and its residents – **we bear the financial risks, and not the Petitioner**. Never-before, would the financial risk fall upon the residents of the City to pay all the costs of a profit-generating enterprise (who, in turn, reap major federal tax benefits). Moreover, the developer would submit financial filings (normatively from commercial banks) showing that the project was bankable – and the sourcing of funding.

Conversely, UC has some riveting need for this site -- and no other alternative sites have been posited. Moreover, UC is free from competition -- unlike classic reviews by the BPDA. All charter schools draw upon the finances of our city. Our BPDA is the sole reviewing agency. Yet, who is to look out for the interests of the residents and the finances of the city -- as all funds will flow from the City to UC.

UC has launched a highly funded PR programs to surround and wrong-foot our public officials; and our community has been and is being maligned. There are multiple sites in our community for charter schools. And UC (for example) already has a capacious site in Hyde Park (on public transportation).

Will the BPDA posit and begin comparing alternative sites? Will the BPDA do its own Traffic Study and Pollution Study? Who is to act as champion for our community? Will an independent expert be provided to participate in the process before the BPDA? There are a number of overarching policy questions to be addressed and resolved? For example:

- Has this PR Campaign engaged Bait and Switch? Dozens of letters have been submitted and published by the press -- citing to the need for a community high school for Roslindale and the *consequent* benefit to accrue to Roslindale!!
 - o Yet UC, the press, BPDA, City Hall, etc., all know that the students to attend Roxbury Prep in Roslindale will not be drawn from Roslindale!
 - o Student selection - by law - is by lottery; and less than 10% of the current students at RP are from Roslindale (and 1% from WR).
- What attention should be given to the dramatic statistics just published by a UCLA Study showing heavy discrimination against Spanish and disabled students in disproportionate (and national top)

suspensions by Roxbury Prep (here in Boston)?

- o Also, UC had just been cited (and made to enter to Consent Decree in New Jersey) for violations of Civil Rights laws.

- o As individual residents, we only can find out vital information by research. Yet should there not be some proper regulatory process **before and after public-permitting** to monitor RP, when it will be given 'found-money.'

- o Should our School Committee have some oversight, and should they not be providing expert commentary.

- § Should not the BPDA designate a staff member to assist our community?

- There are multiple articles in the industry-press showing that billionaires are profiting off of Charter Schools. And, most-troubling is one feature to Charter Schools that should be restrained:

- o The administrators of Charter Schools are free to engage in nepotism and conflict of interests in their financial dealings with outsiders and within their own team. Such is major concern. All residents must cover any cost overruns and any poor judgments; yet these administrators can engage in such activity with impunity.

- § Public school administrators in Boston are subject to classic codes of conduct; and they cannot self-profit from their administrative positions. Yet, not so with Charter Schools.

- The foregoing concern raises specific angst over the financial arrangements with Clay Chevrolet. This appears to be a driver that is causing major poor-judgment of siting on this small, but pivotal, site at the intersection of multiple arteries. {Such siting would never have been allowed during my tenure on the BRA.}

- This is a prime example that serious policy review must be undertaken by our City, and by all who must accord opportunity for the development of Charter Schools. This process must gain the public trust; and this injury (along with its insults) to our community will bring about biases against Charter Schools and their penchant for self-dealings.

While it may be (technically) accurate to apply the term **non-profit** to UC; that is a handy legal moniker - whereby such Charter Schools gain multiple tax-breaks for billionaires, while (in turn) simply re-investing their strong profits toward more and more charter schools -- and favoring more billionaires. The teachers carry the burden for the students, and the city pays all the bills coming due (without careful accountability). The billionaires have found **found-money**.

UC may be an ideal charter school system; but the folks who are advancing this project are not educators (at least as to those whom we have met, and who have been leading the PR campaign).

I only received the filing materials on Friday (from my leadership team in GRABNA); and I have reviewed it.

My wife and I have been sending repeated letters in your direction -- hoping for replies. When I had heard (from the field) that a new filing had been made, I wrote to my City Councilor to inquire into the new filing; but he said he -- as yet - had no helpful focus and pushed the question back to me. (So, this letter is my effort from the 'fringe' -- back to Matt).

Our City Councilor Matt O'Malley stressed that he wants and is seeking a full community process. Yet it seems that our city constabulary is being wrong-footed, and, in addition, the Petitioner is setting up a **fast track**. UC says they expect to commence construction by this fall!?! Will there be no proper discourse and no consultation with community committees??

It my hope that these issues will be reflected upon and addressed in a fully-worthy Legal Process. The RP project will have serious and compounding injury to our traffic flow. I did not find any solutions in the (vanilla) Traffic Study filed by UC -- except to assert that the students will - virtually all - use public transit. That appears to be a one-sided conclusion and speculative.

Somehow our community should believe that there is to be, and there will be, a solid a sincere community process. Also, there should be equal time allocated **at each** public meeting for both sides.

Thank you for your attention.

RESPECTFULLY SUBMITTED MICHAEL DONLAN

Vice Chairman (emeritus), Boston Redevelopment Authority {1985 – 1995}
Trustee (and Chairman of Building and Grounds), University of Massachusetts {1975 – 1985}
Overseer, Boston Architectural College {1995 – 2005}

Subject: Check out Toxic Vapors Discovered Inside Oakland School | East Bay Express
From: Mdonlan <mdonlan@aol.com>
To: Aisling.Kerr@Boston.gov
Cc: AislingKerr@Boston.gov
Date Sent: Wednesday, February 6, 2019 4:22:59 PM GMT-05:00
Date Received: Wednesday, February 6, 2019 4:23:06 PM GMT-05:00

[Toxic Vapors Discovered Inside Oakland School | East Bay Express](#)

Aisling, Pollution found on site of charter school that had been a car repair shop